A

PROJECT REPORT ON

“Event Hub - College Event Management”

SUBMITTED IN PARTIAL FULLFILMENT OF

THE REQUIREMENT FOR THE **5th SEMESTER** OF

BACHELOR OF COMPUTER APPLICATION (B.C.A)

SUBMITTED BY

DIXITA PATEL (5985)

UNDER THE GUIDENCE OF

Dr. MALLIKA BHATT

SUBMITTED TO

S.S. AGRAWAL COLLEGE OF

COMMERCE & MANAGEMENT ,NAVSARI-396445

ACADEMIC YEAR 2025-2026

DECLARATION

I undersigned, hereby declare that this project report entitled **"EventHub - College Event Management"** is written and submitted by **Dixita Patel** to S.S. AGRAWAL COLLEGE OF COMMERCE AND MANAGEMENT, NAVSARI.

This is my original work and the report here is based on the knowledge and project work created by me. This project report will be submitted to **VEER NARMAD SOUTH GUJARAT UNIVERSITY** only and not to any other university.

PLACE: NAVSARI DIXITA PATEL

DATE:29/11/2025 (T.Y.B.C.A)

ACKNOWLEDGEMENT

I am highly indebting to the grace of one Universal Being. Therefore, I would like to concentrate myself before the Supreme Being for the mental strength. He bestowed on us to go through the ups and downs of our life.

I would like to express my sincere thanks to our college S. S. AGRAWAL COLLEGE OF COMMERCE AND MANAGEMENT and to our principal, **Dr. Vaishali Parekh**, for giving me a golden opportunity to work on the project.

I would like to express my genuine thanks to **Dr. Atishkumar Shah**, Head ofDepartment in Bachelor of Computer Application, for their kind and gentle support.

It is my privilege to express deep sense of gratitude to my guide , **Dr. Mallika Bhatt** for her valuable guidance, necessary suggestions, essential encouragement and much needed support throughout the course this project, which made this endeavor a complete success.

I would like to sincerely thank all our teachers who helped me in this project.

I owe my heartily thanks to our family and friends who have supported me throughout this project in one or the other way.

PLACE: NAVSARI DIXITA PATEL

DATE:29/11/2025 (T.Y.B.C.A)

INDEX

Sr.no	Title	Page No.
1.	Introduction 1.1 Existing System 1.2 Limitations of Existing System	1
2.	Proposed System 2.1 Project Profile 2.2 Objectives 2.3 Hardware and Software Requirements	3
3.	System Design 3.1 System Level Diagram 3.2 Data Flow Diagram 3.3 Data Dictionary 3.4 Data Table	6
4.	Screen Layouts 4.1 Form Layouts	18
5.	Future Enhancement	30
6.	References	31

1.INTRODUCTION

1.1 Existing System

In most educational institutions, the management of events is still conducted manually or through a combination of traditional methods and scattered digital tools. The existing system relies heavily on paper-based registration forms, physical notices, informal email communications, and basic spreadsheets for tracking purposes. Event organizers typically announce events via printed notices on bulletin boards, WhatsApp groups, or verbal announcements in classrooms. Students who wish to participate in these events are often required to fill out registration forms by hand or submit their details via email or shared documents.

Administrators, on the other hand, manage event approvals, track participation, and handle cancellations through a series of disconnected manual steps. There is little to no automation involved, and data is frequently stored in multiple locations without a unified database. This fragmented approach leads to miscommunication between different stakeholders — students, organizers, and administrators — and makes the overall process inefficient

The drawbacks of the current system include:

- **Lack of Centralization:** Information is dispersed across multiple platforms (emails, spreadsheets, physical notices), making it hard to retrieve or manage efficiently.
- **Redundant Efforts:** Organizers and administrators often duplicate work, such as re-entering the same data in multiple formats.
- **Prone to Human Errors:** Manual entry increases the likelihood of mistakes in event scheduling, participant names, or attendance tracking.
- **Delayed Communication:** Changes to events (such as venue updates or schedule changes) are often not conveyed promptly to students.

- **Limited Accessibility:** Students must be physically present on campus or check notice boards frequently to stay informed.
- **Inconsistent Record-Keeping:** Past event data is rarely archived systematically, making it difficult to analyze trends or participation statistics
- **Security Concerns:** Sensitive participant information is often handled casually, increasing the risk of unauthorized access or data misuse.

This traditional method not only consumes time but also fails to meet the expectations of a modern, digitally connected campus environment.

1.2 Limitations of Existing System

- **Time-Consuming Processes:** Event creation, approval, and registration involve multiple manual steps, leading to delays in execution.
- **No Real-Time Updates:** Students may miss important notifications regarding event cancellations, venue changes, or rescheduling because there is no centralized platform for instant updates.
- **Inefficient Data Management:** Data is stored in disparate formats (Excel sheets, paper files, or emails), leading to mismanagement and data loss over time.
- **Difficulty in Tracking Attendance and Participation:** Manual tracking of attendees during and after the event is tedious and unreliable.
- **Scalability Challenges:** When multiple events run simultaneously, the manual system struggles to handle the increased data and workflow.
- **High Operational Costs:** The cost of printing, distributing physical forms, and dedicating human resources to manage events manually adds up over time.
- **Poor User Experience:** Students, organizers, and administrators face frustration due to repetitive procedures, delayed communication, and lack of self-service features.

2. PROPOSED SYSTEM

2.1 Project Profile

The proposed system, EventHub, is a fully integrated, web-based college event management system designed to streamline the process of creating, managing, and participating in college events. It has been developed using PHP (for server-side logic), MySQL (for database management), and WampServer (as the local server environment).

EventHub addresses the limitations of the existing manual system by providing an automated, centralized platform that facilitates efficient communication and data handling between three major stakeholders: Administrators, Organizers, and Students.

Administrator (Admin):

- ✧ Approves or rejects event proposals submitted by organizers.
- ✧ Manages users (add, edit, or remove organizers and students).
- ✧ Monitors event registrations and can cancel any student registration if required.
- ✧ Can modify event details or delete events in special cases (e.g., cancellation due to unforeseen circumstances).
- ✧ Oversees the overall workflow to ensure the system runs smoothly.

Organizer:

- ✧ Can create and edit event details including title, description, category, date, venue, documents, and images.
- ✧ Submits events for administrative approval.
- ✧ Monitors the approval status (pending, approved, or rejected).
- ✧ Manages event-related documents and communicates with the admin for changes.

Student:

- ✧ Can view a list of all upcoming and approved events.
- ✧ Registers for events with a simple one-click process.
- ✧ Has the ability to cancel their registration if they cannot attend.
- ✧ Receives updates about event changes or cancellations.

The system is designed to provide real-time updates, secure authentication, and a centralized event database that ensures smooth interaction among all three roles.

2.2 Objectives

- **Centralized Platform Development:**To create a single, unified system for managing all college events where administrators, organizers, and students can access and manage event-related information efficiently.
- **Automation of Event Processes:**To automate event approval, creation, registration, and cancellation processes, reducing manual effort and improving workflow efficiency.
- **Secure Authentication and Role Management:**To implement a secure login system with role-based access control, ensuring that each user (Admin, Organizer, Student) has appropriate permissions.
- **User-Friendly Interface:**To design a simple and intuitive interface that makes it easy for all types of users to interact with the system without technical difficulties.
- **Reduction of Paperwork and Errors:**To minimize the dependency on paper-based registration and communication, thereby reducing errors and saving resources.
- **Transparency and Real-Time Updates:**To provide students and organizers with instant updates on event status, registrations, and approvals, ensuring better communication.
- **Efficient Data Management:**To maintain a structured and centralized database that allows quick access to event details, user information, and participation records.

2.3 Hardware and Software Requirements

Hardware Requirements:

- ✧ Processor: Intel Core i3 or higher
- ✧ RAM: 4 GB or above
- ✧ Hard Disk: 2.50 GB minimum
- ✧ Monitor: 1024x768 resolution or higher

Software Requirements:

- ✧ Operating System: Windows 10/11
- ✧ Web Server: WampServer (Apache, PHP, MySQL)
- ✧ Programming Language: PHP
- ✧ Database: MySQL
- ✧ Frontend: HTML, CSS, JavaScript
- ✧ Browser: Chrome

3.SYSTEM DESIGN

3.1 System Level Diagram

This flowchart represents the functional flow of the EventHub system. The process begins when the user opens the application. The user selects their role (Admin, Organizer, or Student) and then logs into the system. After successful login, the user is directed to the Home Page, where different options are shown depending on the role.

Organizer :

Create new events

Manage the events they have created

View the list of students registered for their events

Admin :

Manage all events (approve, reject, update, or delete)

Manage users (add, update, or remove organizers and students)

Manage registrations made by students

Student :

View all approved events

Register for an event

Cancel their registration if needed

Finally, all users can choose to logout, which ends the system flow.

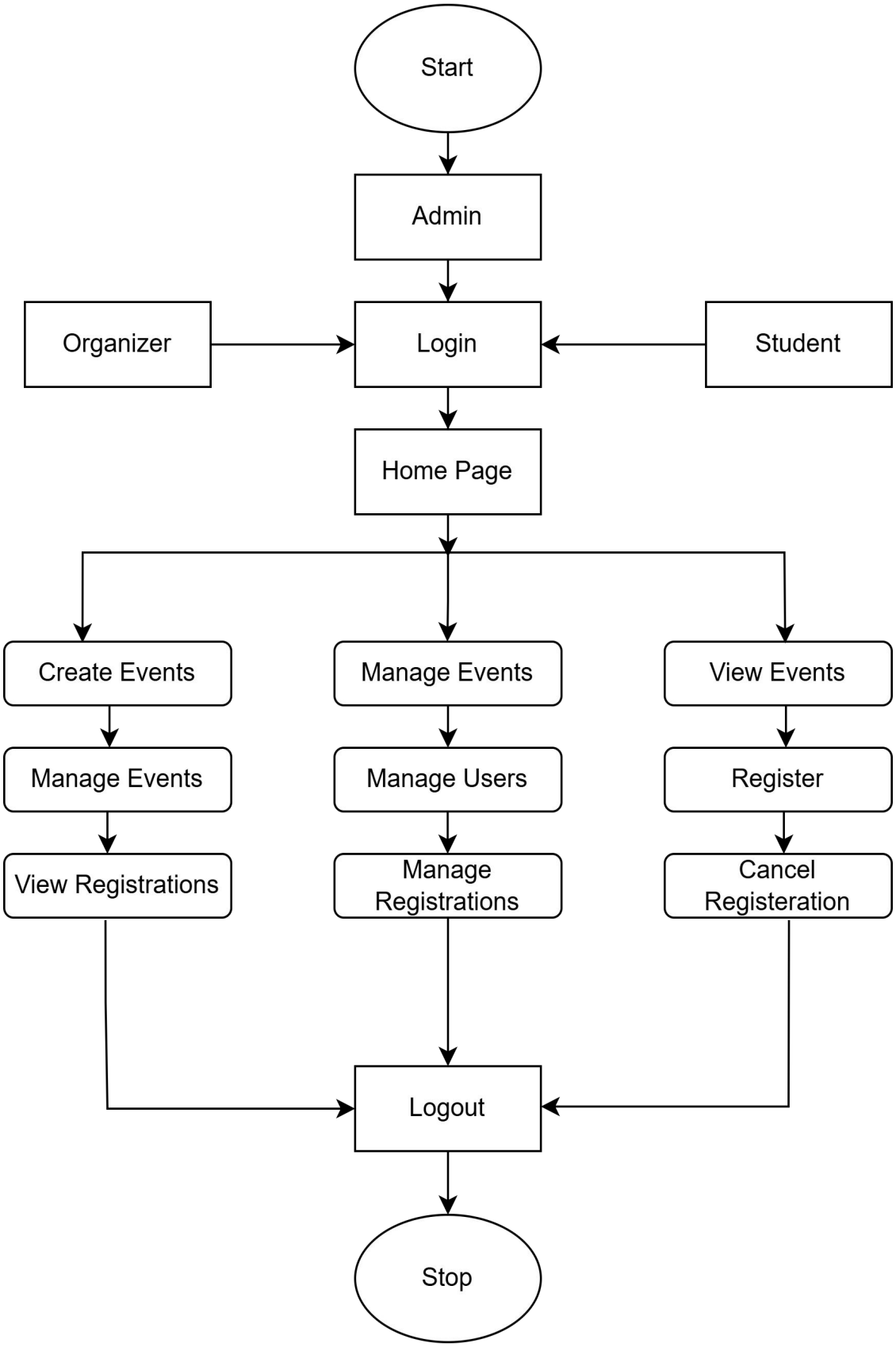
Start
Admin
Organizer
Login
Student
Home Page
Create Events
Manage Events
View Events
Manage Events
Manage Users
Register
View Registrations
Manage Registrations
Cancel Registeration
Logout
Stop

3.2Data Flow Diagram

ENTITY_RELATIONSHIP MODEL

The Entity-Relationship Model (ER Model) is a conceptual model for designing a databases. This model represents the logical structure of a database, including entities, their attributes and relationships between them.

NOTATIONS USED IN ER DIAGRAM

Figures	Symbols	Represents
Rectangle		Entity
Double Rectangle		Weak Entity
Ellipse		Attribute
Double Ellipse		Multi-Valued Attribute
Ellipse		Key Attribute
Diamond		Relationship
Line		Attributes to Entities and entity sets with other relation types

ER DIAGRAM REPRESENTING EVENTHUB

Users Entity: Stores user details such as ID, name, email, password, role (admin/organizer/student), and created_at.

Events Entity: Stores details of each event such as ID, title, description, category, date, venue, file, image, status, and created_by (linked to a user).

Registrations Entity: Stores registration details such as registration ID, event ID, user ID, registration date, and status.

Relationships:

One User can create many Events (Organizer → Events).

One Event can have many Registrations.

One User (Student) can register for many Events → forming a many-to-many relationship resolved through the Registrations table.

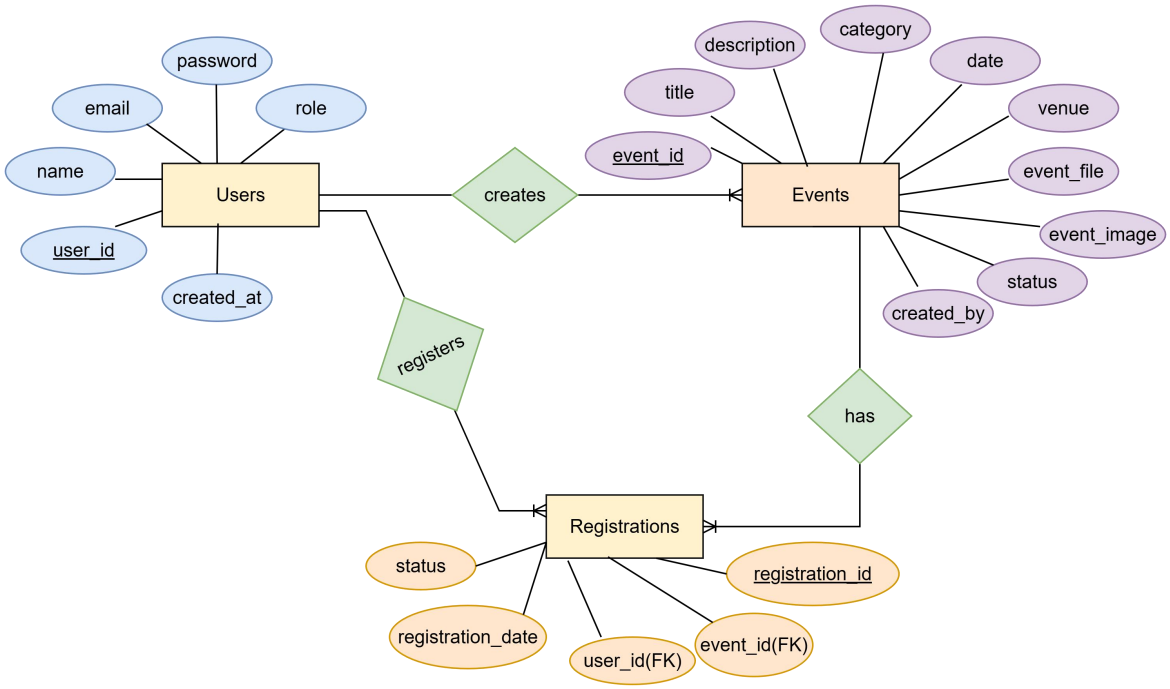

DATA FLOW DIAGRAM

Data Flow Diagram is a visual representation of the flow of data within the system. It help to understand the flow of data throughout the system, from input to output, and how it gets transformed along the way. The models enable software engineers, customers, and users to work together effectively during the analysis and specification of requirements.

NOTATIONS USED IN DATA FLOW DIAGRAM

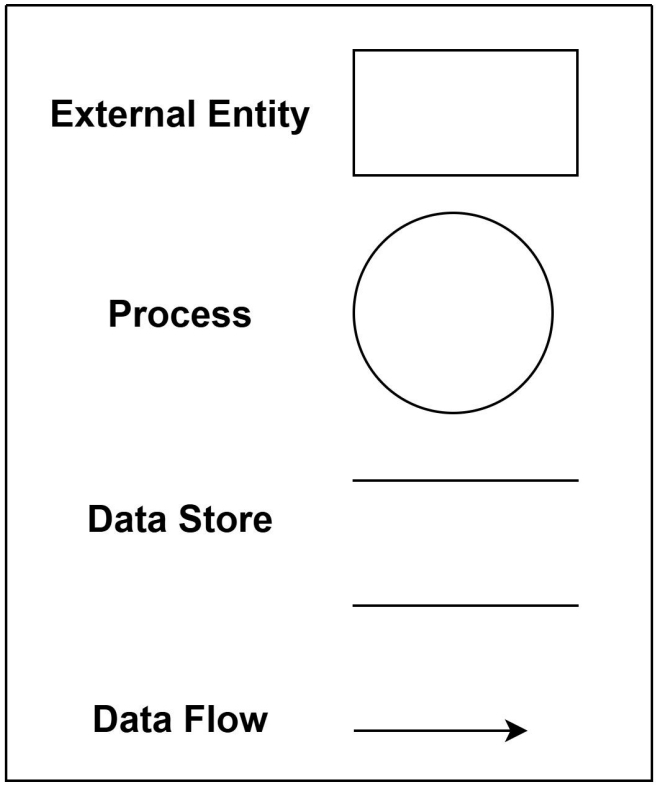

0th LEVEL DFD FOR EVENTHUB

The 0th Level Data Flow Diagram (DFD), also known as the Context Diagram, represents the entire EventHub system as a single process and shows how it interacts with external entities. It provides a high-level overview of the data movement in and out of the system.

In the EventHub project, there are three primary external entities:

Admin – manages users, approves or rejects events, and monitors registrations.

Organizer – creates and submits events for approval.

Student – views available events, registers for them, and cancels registrations.

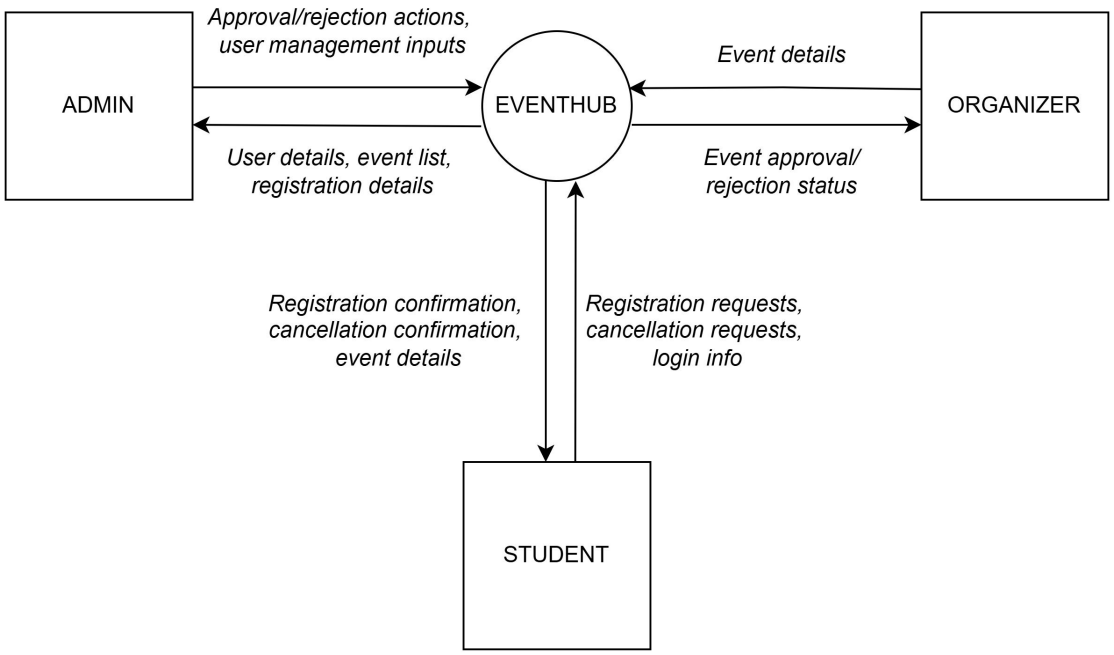

1th LEVEL DFD FOR EVENTHUB (ADMIN SIDE)

The Level 1 Data Flow Diagram for the Admin side illustrates how the admin manages the entire EventHub system. The admin logs in, views and verifies pending events, and updates their status to approved or rejected. The admin also manages users by adding, editing, or deleting user accounts and can view or cancel student registrations. All admin operations interact with the system's data stores—Users, Events, and Registrations—ensuring proper control and monitoring of the platform.

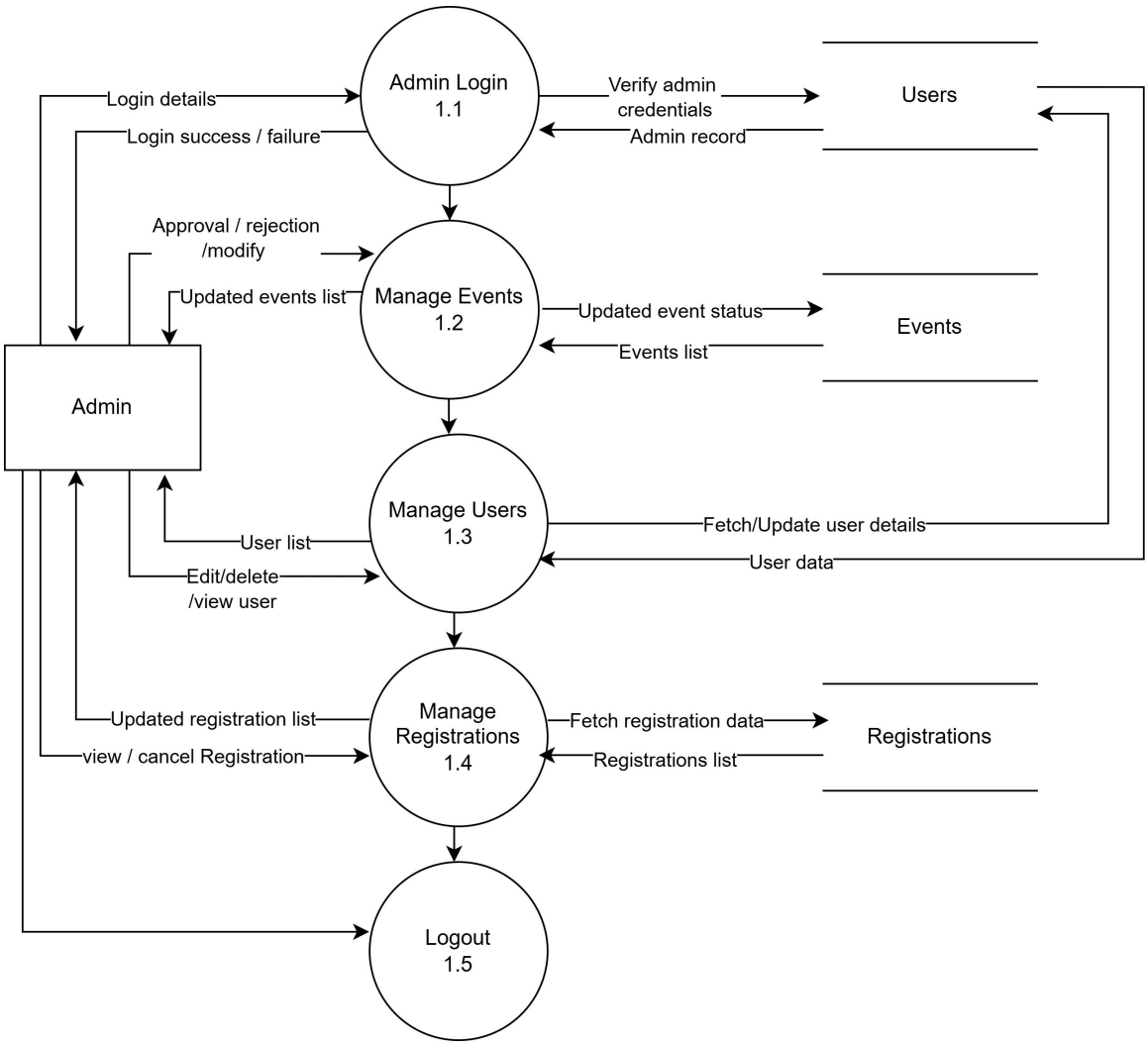

1th LEVEL DFD FOR EVENTHUB (ORGANIZER SIDE)

The Level 1 DFD for the Organizer side shows how organizers interact with the system to create and manage events. After logging in, organizers can add new events, upload files or images, and edit their existing events. They can also view the list of students registered for their events. All event-related operations are stored and retrieved from the Events and Registrations data stores, ensuring smooth event creation and management.

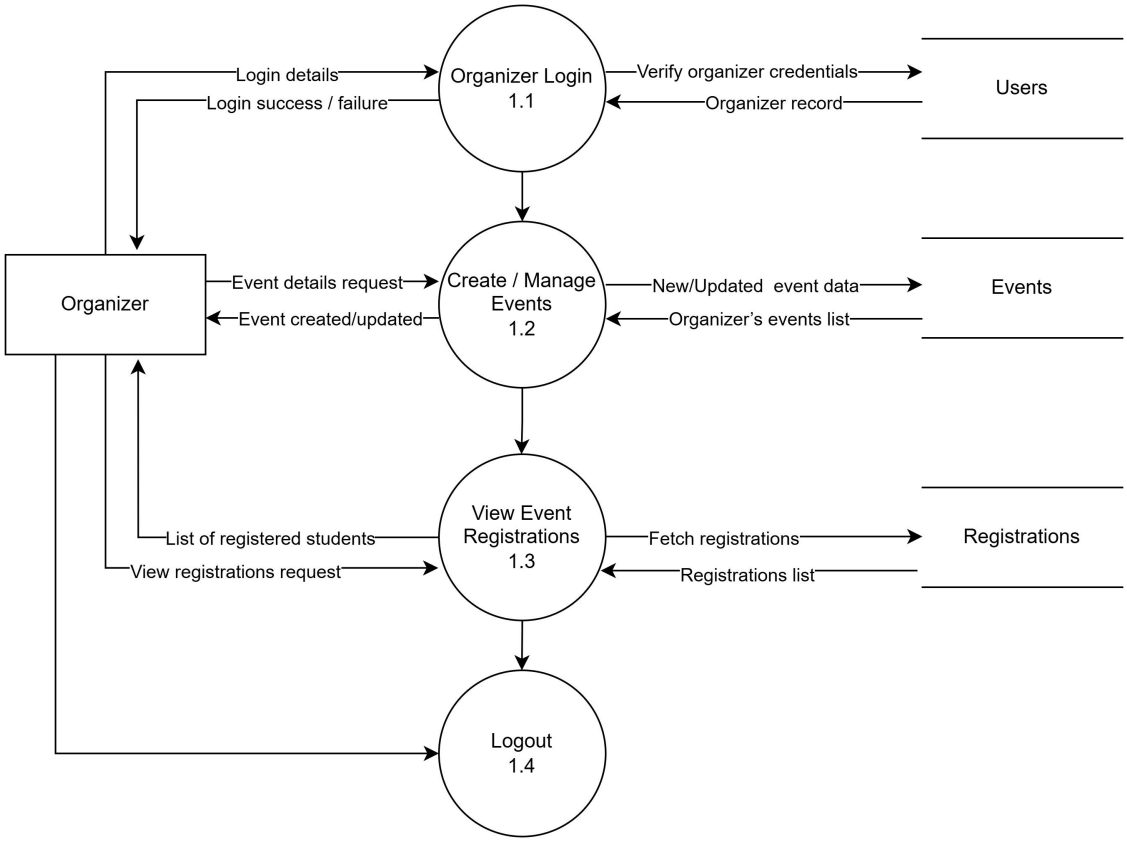

1th LEVEL DFD FOR EVENTHUB (STUDENT SIDE)

The Level 1 DFD for the Student side explains how students access event information and participate in events. Students log in or register, browse approved events, and view full event details. They can register for an event or cancel their registration later. All student actions interact with the Events and Registrations data stores, enabling seamless event participation and record maintenance.

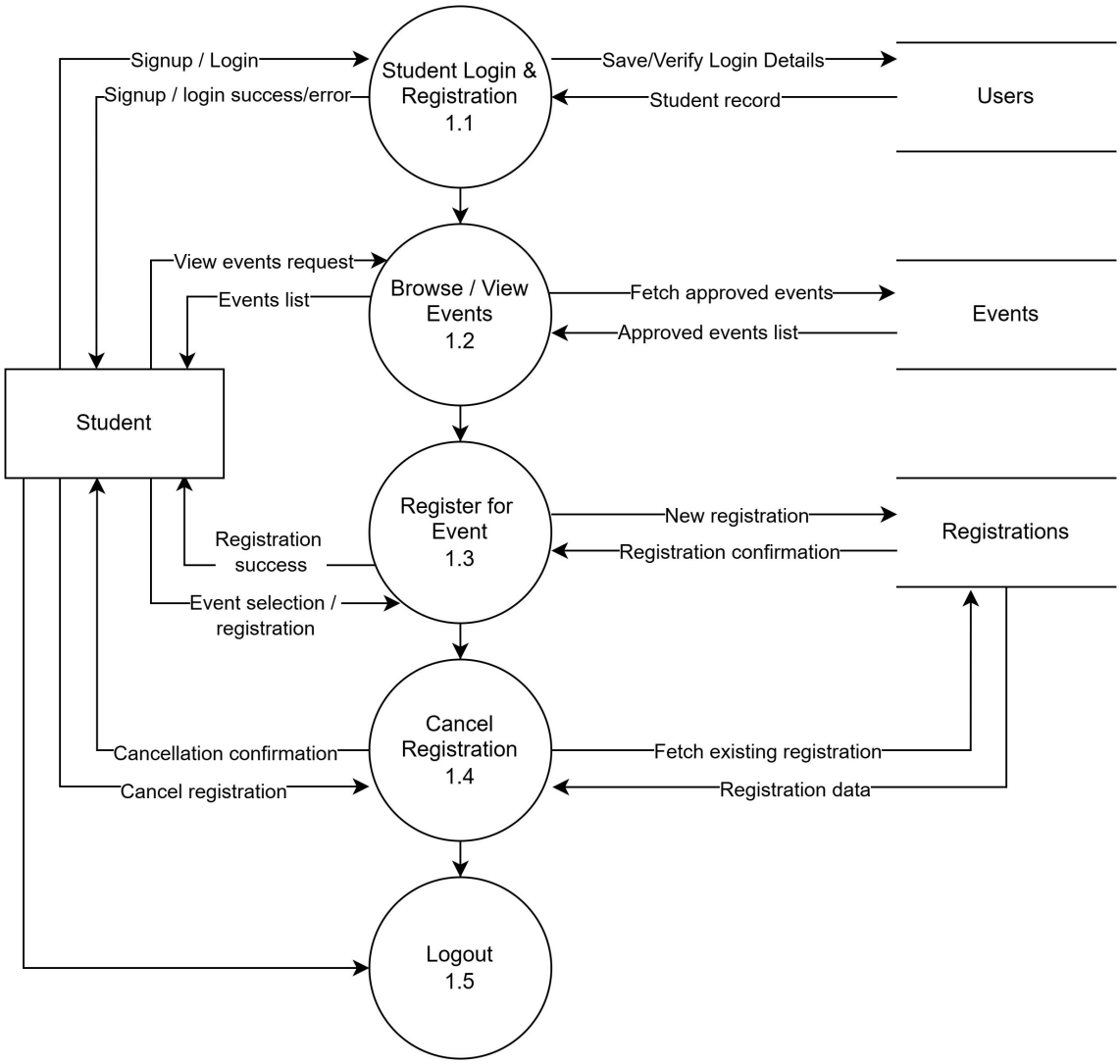

3.3 Data Dictionary

Table: users

user_id: INT, Primary Key

name: VARCHAR(100) – User's full name

email: VARCHAR(100) – Unique email ID

password: VARCHAR(255) – Encrypted password

role: ENUM('admin','organizer','student') – User type

created_at: TIMESTAMP – Account creation time

Table: events

event_id: INT, Primary Key

title: VARCHAR(150) – Event name

description: TEXT – Event details

category: VARCHAR(50) – Event category

date: DATE – Event date

venue: VARCHAR(100) – Event venue

event_file: VARCHAR(255) – Related documents

event_image: VARCHAR(255) – Event banner

status: ENUM('pending','approved','rejected') – Event status

created_by: INT – Organizer ID (Foreign Key)

Table: registrations

registration_id: INT, Primary Key

event_id: INT, Foreign Key

user_id: INT, Foreign Key

registration_date: TIMESTAMP – Date of registration

status: ENUM('registered','cancelled') – Registration status

3.4 Data Table

Users Table :

user_id	name	email	password	role	created_at
1	Admin	admin@gmail.com	********	admin	2025-01-10 10:15:22
2	Dixita Patel	rohan@gmail.com	********	organizer	2025-01-12 14:22:10
3	Ajay Patel	priya@gmail.com	********	student	2025-01-15 09:05:41

Events Table :

event_id	title	category	date	venue	event_file	event_image	status	created_by
1	TechFest 2025	Technical	2025-02-20	Seminar Hall	techfest.pdf	techfest.jpg	approved	2
2	Cultural Night	Cultural	2025-03-12	Auditorium	cultural.docx	cultural.jpg	pending	2

Registrations Table :

registration_id	event_id	user_id	registration_date	status
1	1	3	2025-02-05 11:25:10	registered
2	2	3	2025-02-15 09:42:55	cancelled

4.SCREEN LAYOUTS

4.1 Form Layouts

HOME

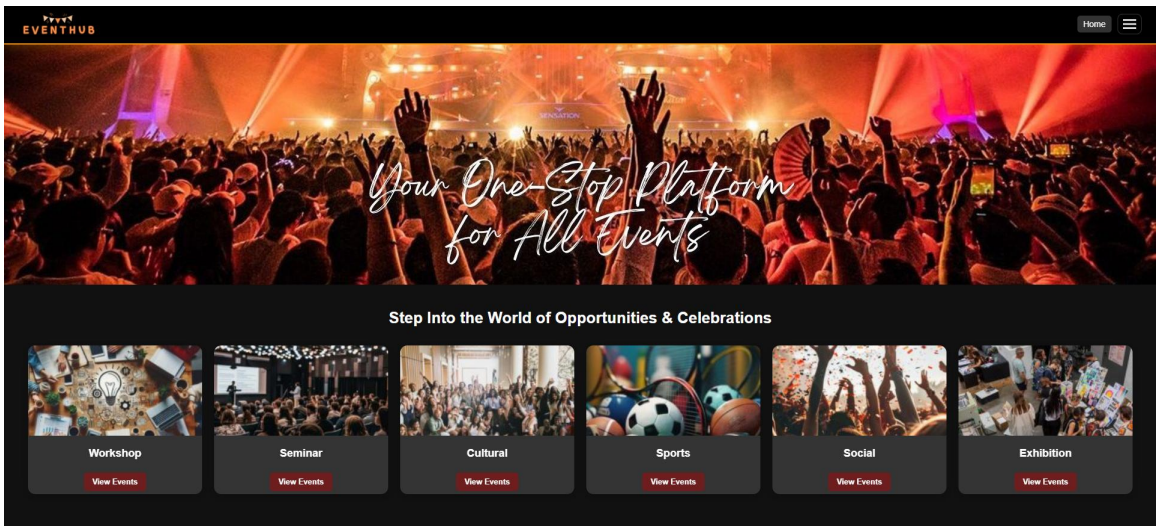

CATEGORY EVENTS

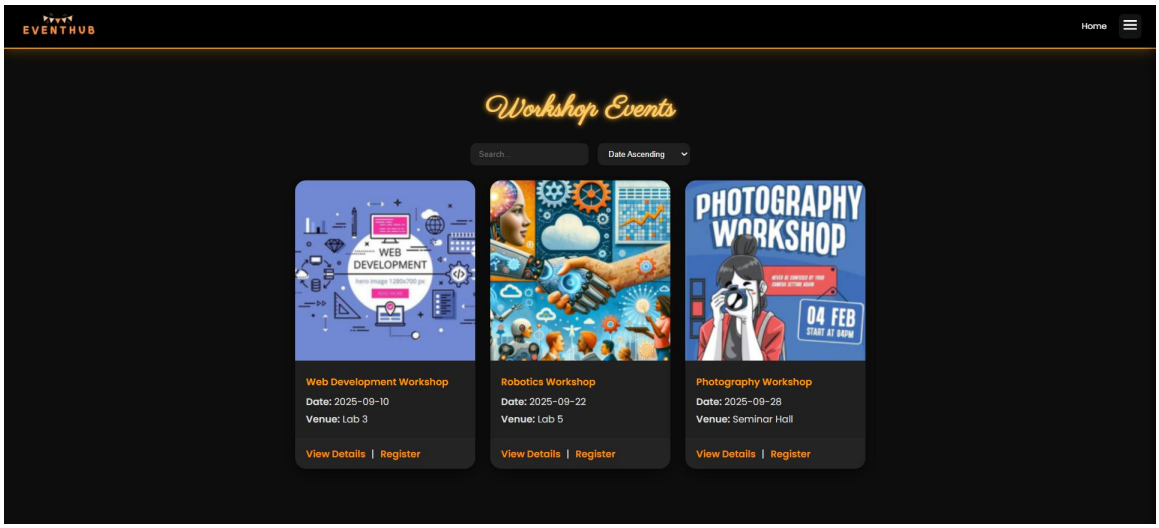

EVENT DETIALS

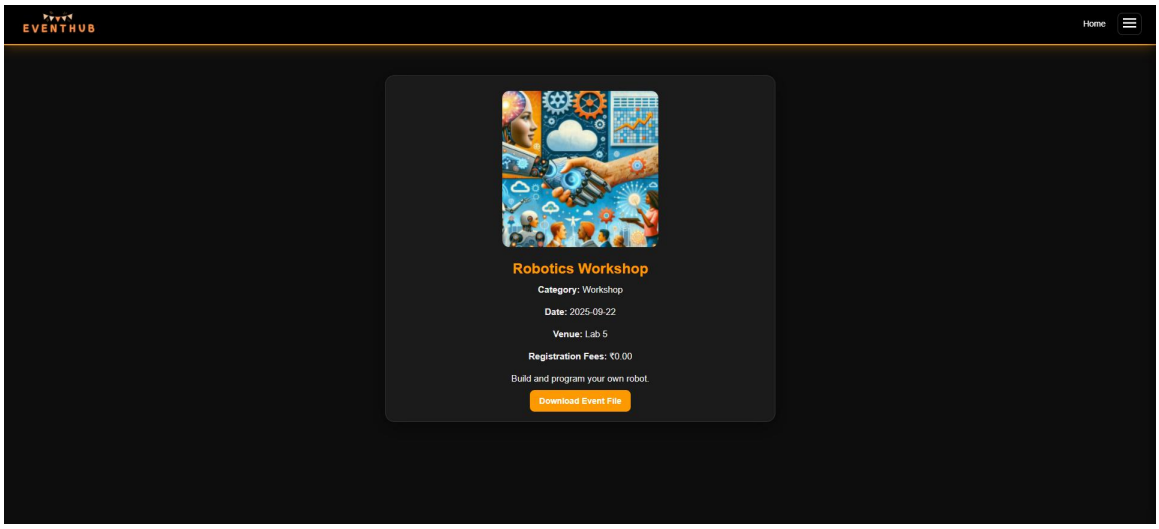

ALL EVENTS

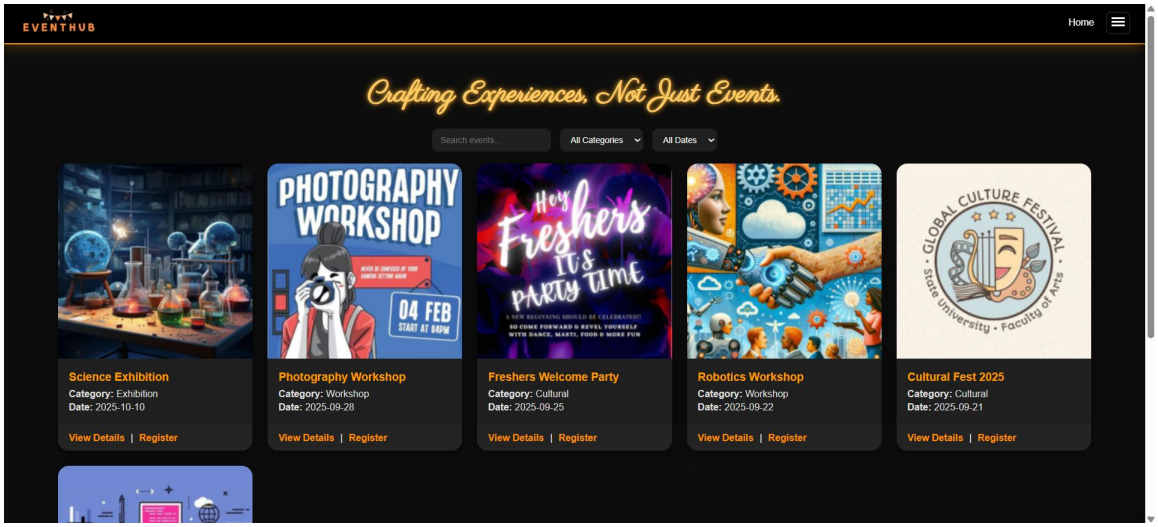

LOGIN

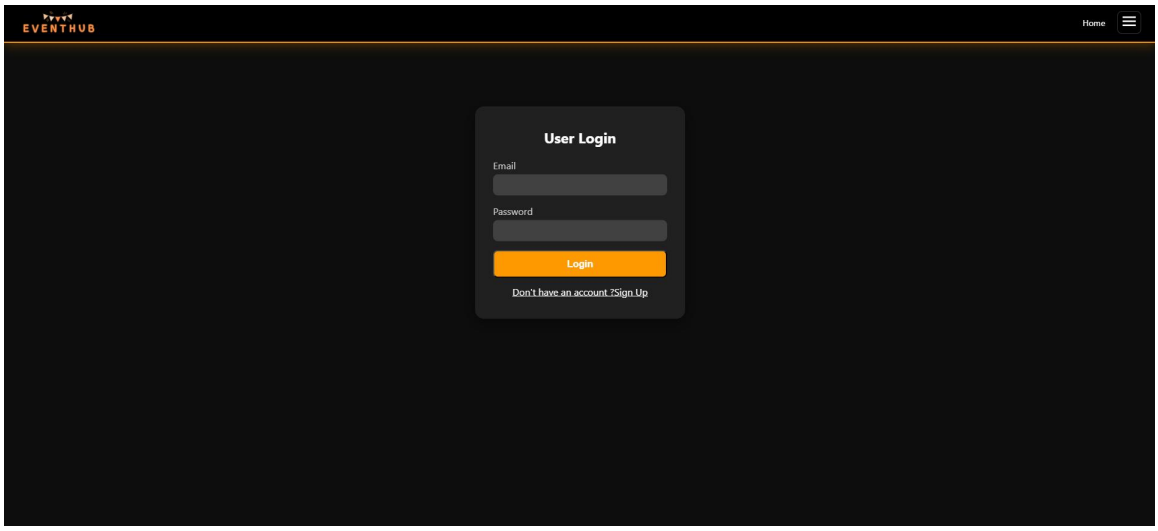

SIGN UP

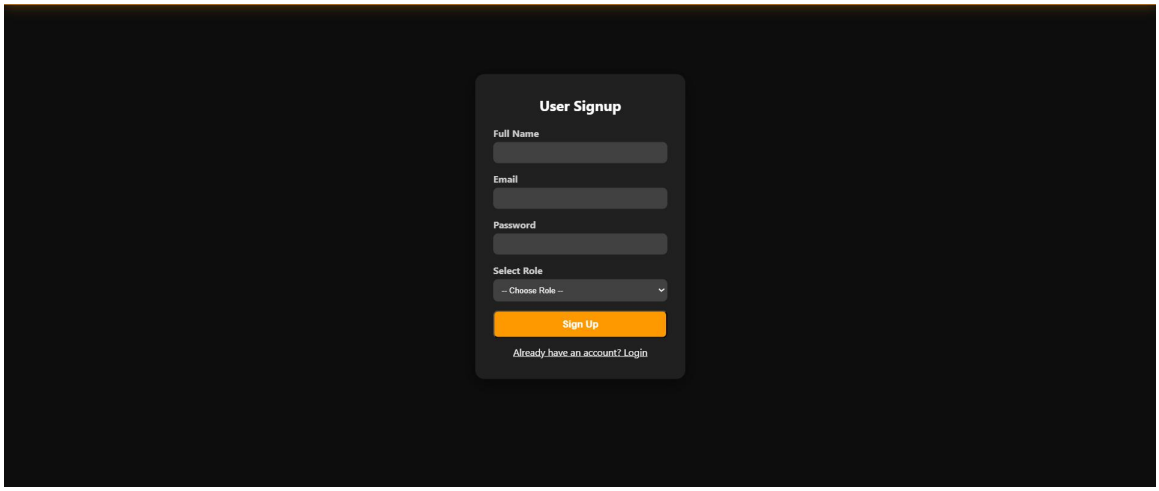

ALL EVENTS

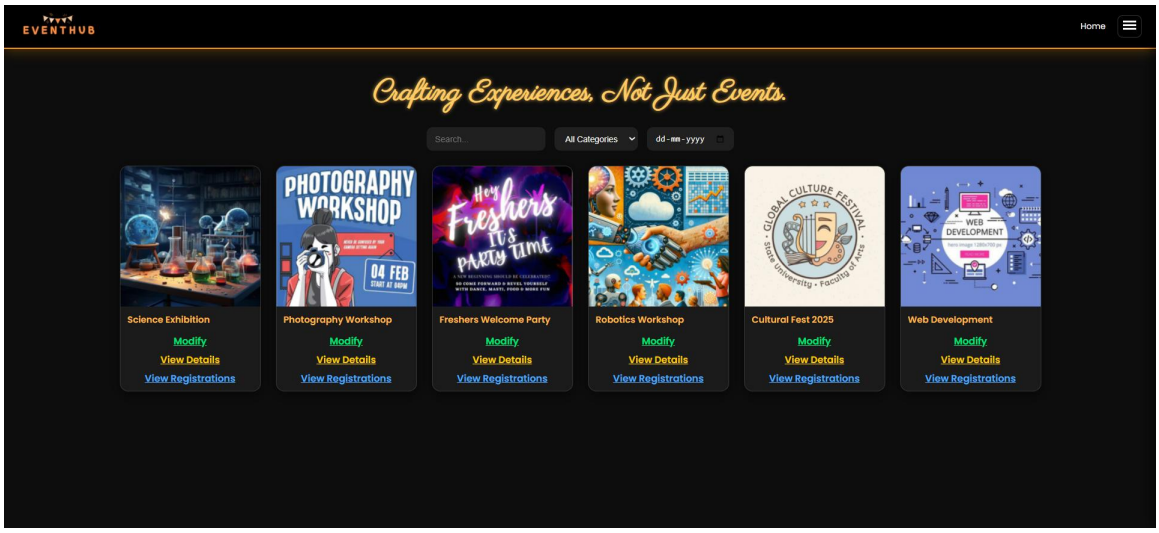

MODIFY EVENT

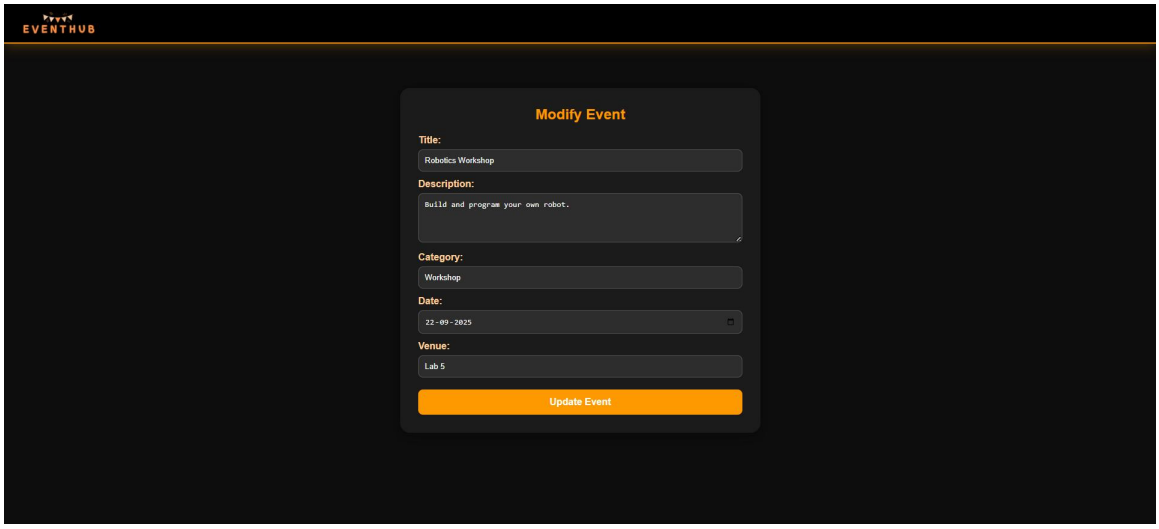

VIEW STUDENT REGISTRATIONS

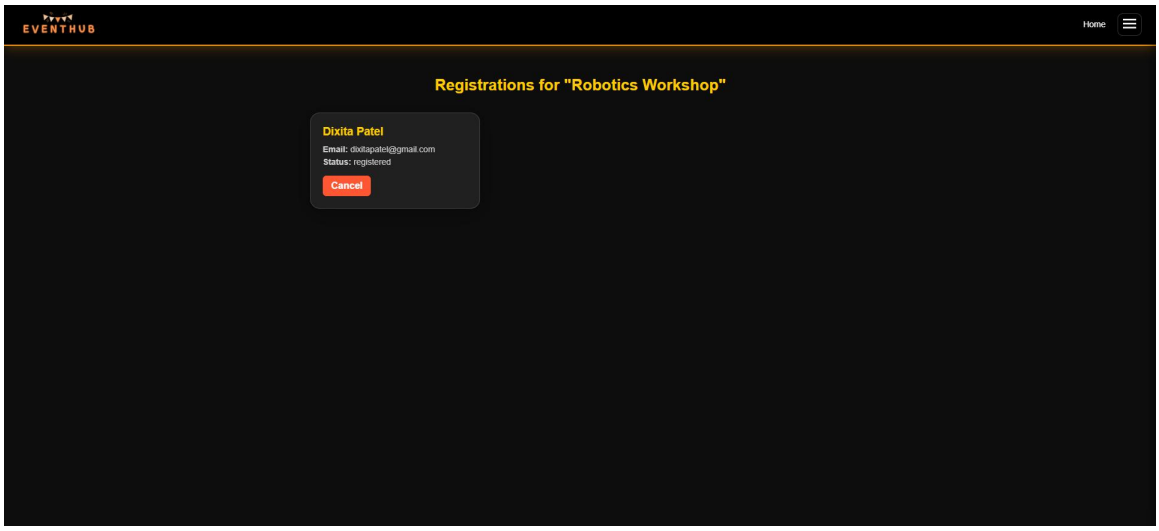

EVENT PROPOSALS

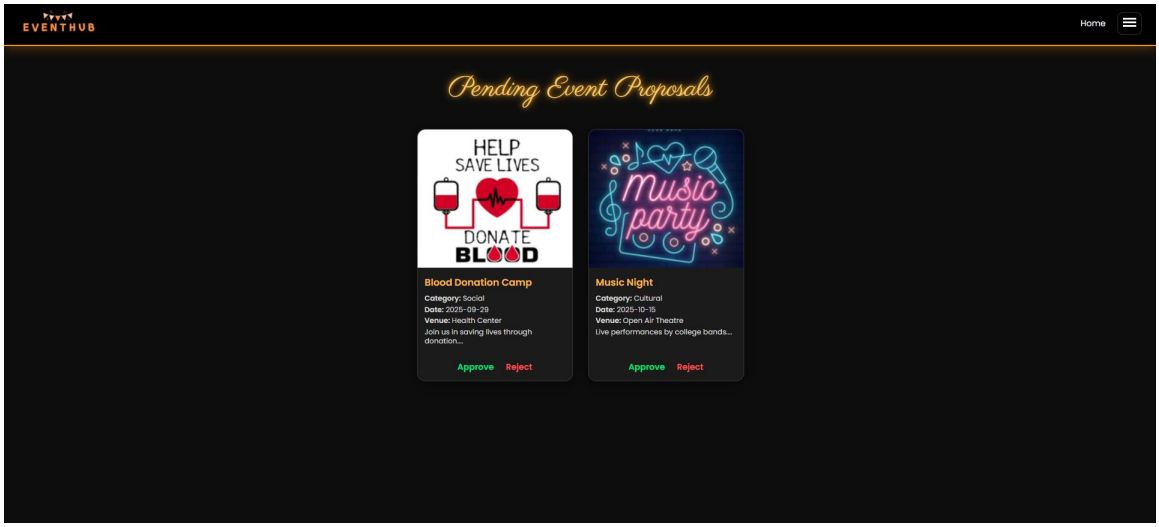

MANAGE USERS

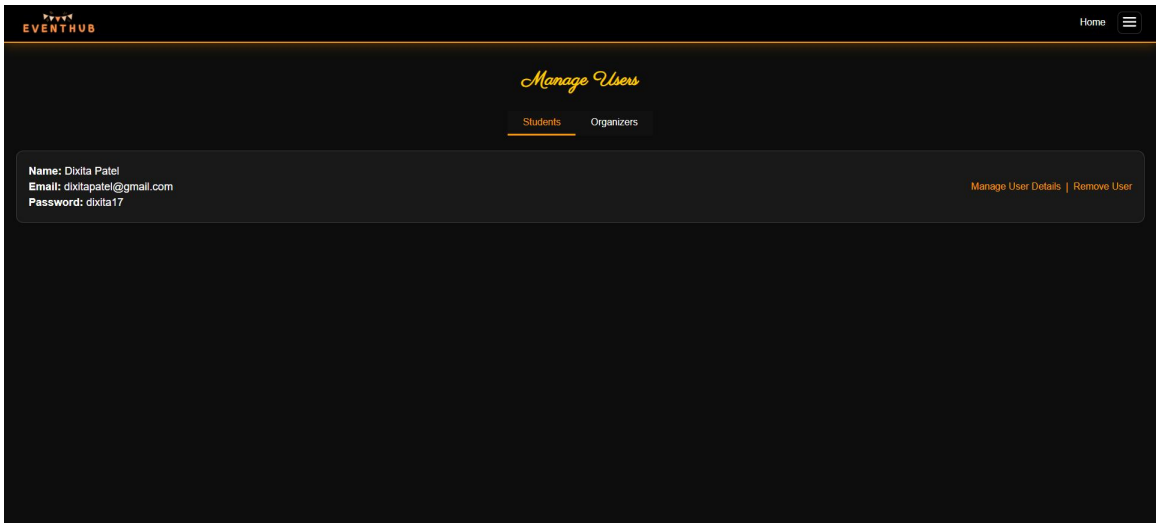

MODIFY EVENT

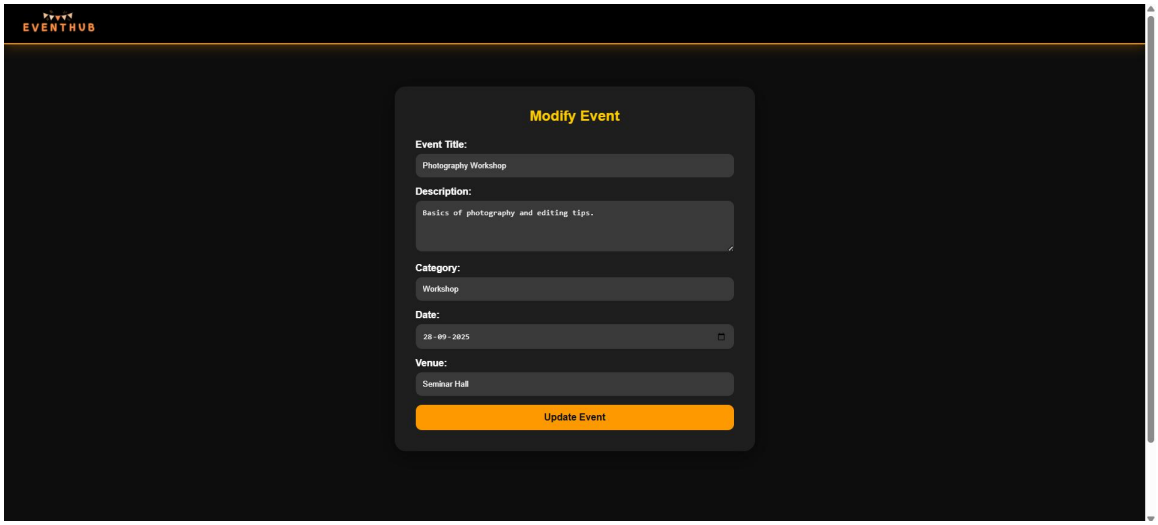

VIEW STUDENT REGISTRATIONS

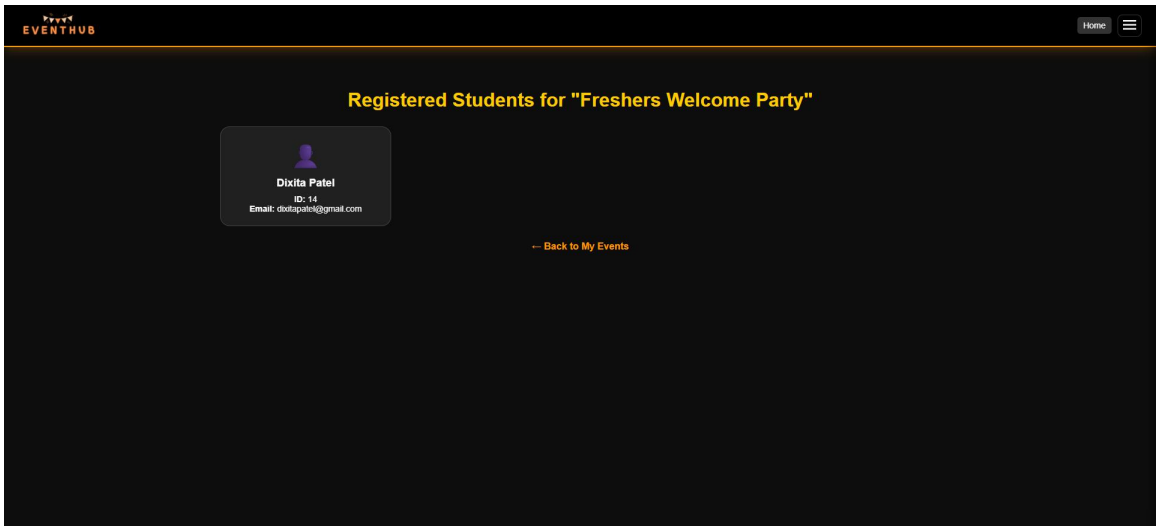

CREATE EVENT

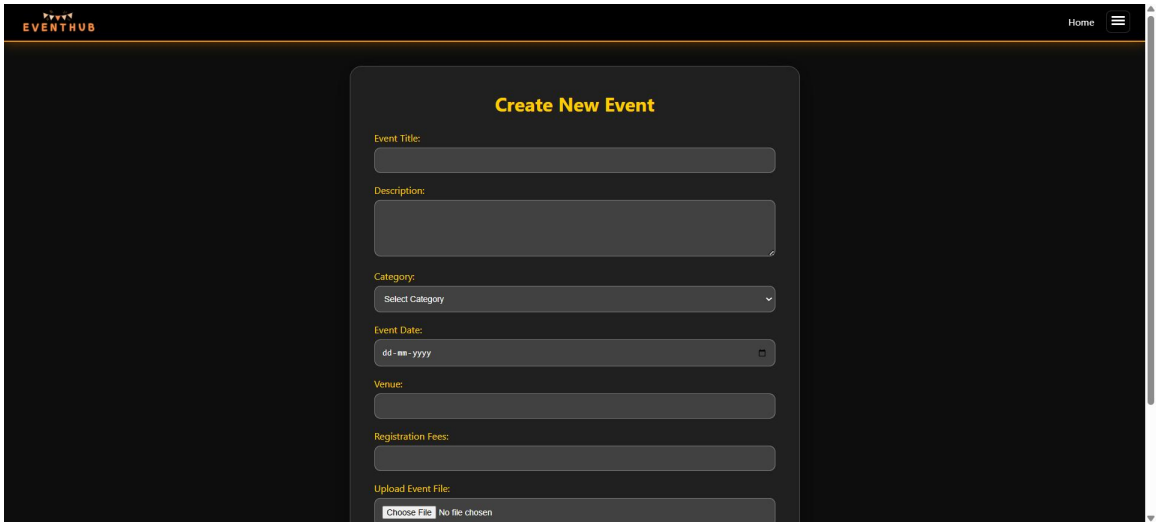

ALL EVENTS

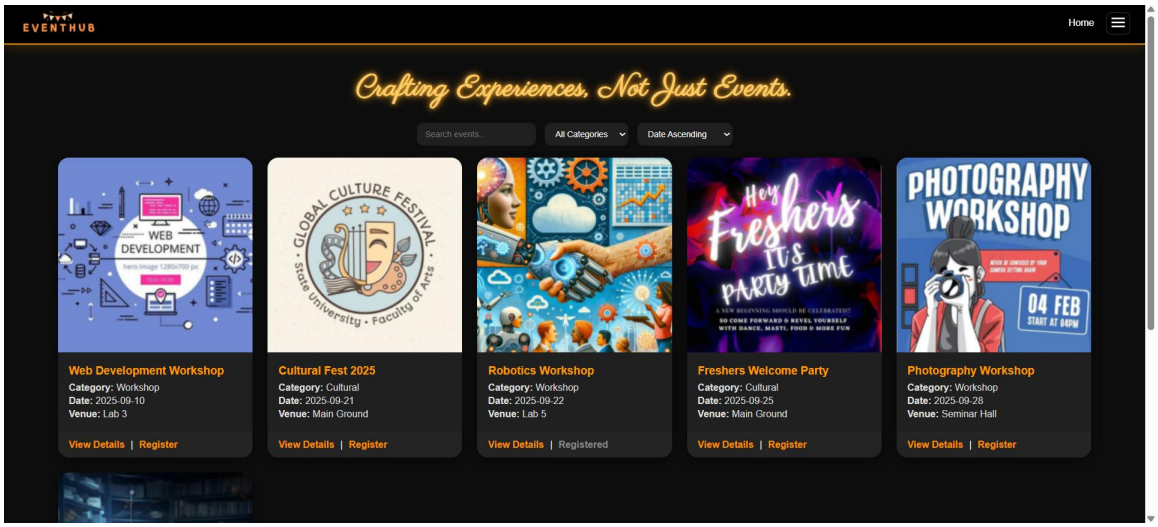

MY REGISTRATIONS

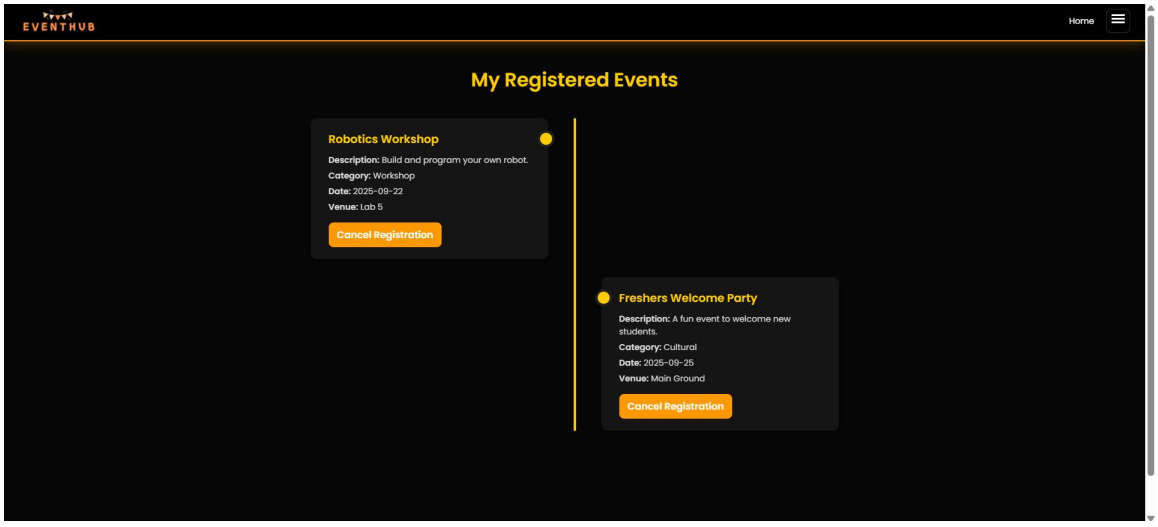

5. FUTURE ENHAMCEMENT

- **Automated Notifications:**Send email or SMS alerts for approvals, cancellations, and reminders to keep users updated in real-time.
- **Feedback and Ratings:**Allow students to rate events and share feedback to help organizers improve future activities.
- **AI-Based Recommendations:**Suggest relevant events to students based on their interests and past participation.
- **Mobile Application:**Develop a mobile app to provide quick access, push notifications, and seamless registration.
- **Attendance Integration:**Link event participation with college attendance records for easy tracking and certificate generation.
- **Advanced Reports:**Include analytics to track participation trends and evaluate event success.
- **Multi-Language Support:**Offer multiple language options to enhance accessibility for all users.

6.REFERENCES

- **PHP Official Documentation** - PHP.net. Available at: https://www.php.net
- **MySQL Documentation** - MySQL.com. Available at: https://dev.mysql.com/doc
- **WampServer Official Site** - WampServer.com. Available at: https://www.wampserver.com
- **TutorialsPoint** - PHP & MySQL Tutorial. Available at: https://www.tutorialspoint.com
- **W3Schools** - PHP, MySQL, HTML, CSS Tutorials. Available at: https://www.w3schools.com
- **GeeksforGeeks** - Event Management System (Project References). Available at: https://www.geeksforgeeks.org
- **Stack Overflow** - Developer Community Discussions. Available at: https://stackoverflow.com