# ŠAMNU AZUZI — Overture

Dr. Jaba Tkemaladze

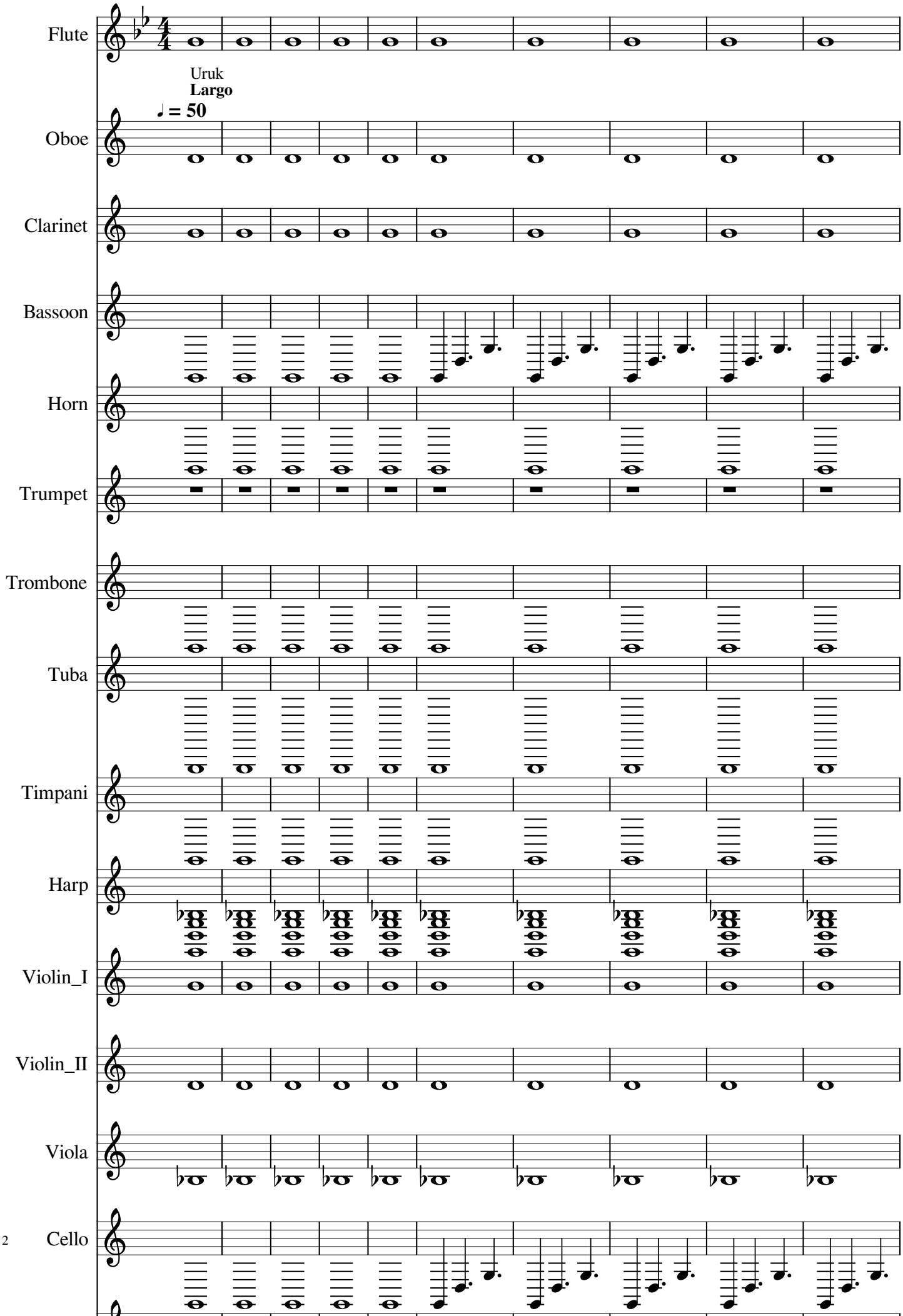
Flute
Uruk
Largo
♩ = 50
Oboe
Clarinet
Bassoon
Horn
Trumpet
Trombone
Tuba
Timpani
Harp
Violin_I
Violin_II
Viola
Cello

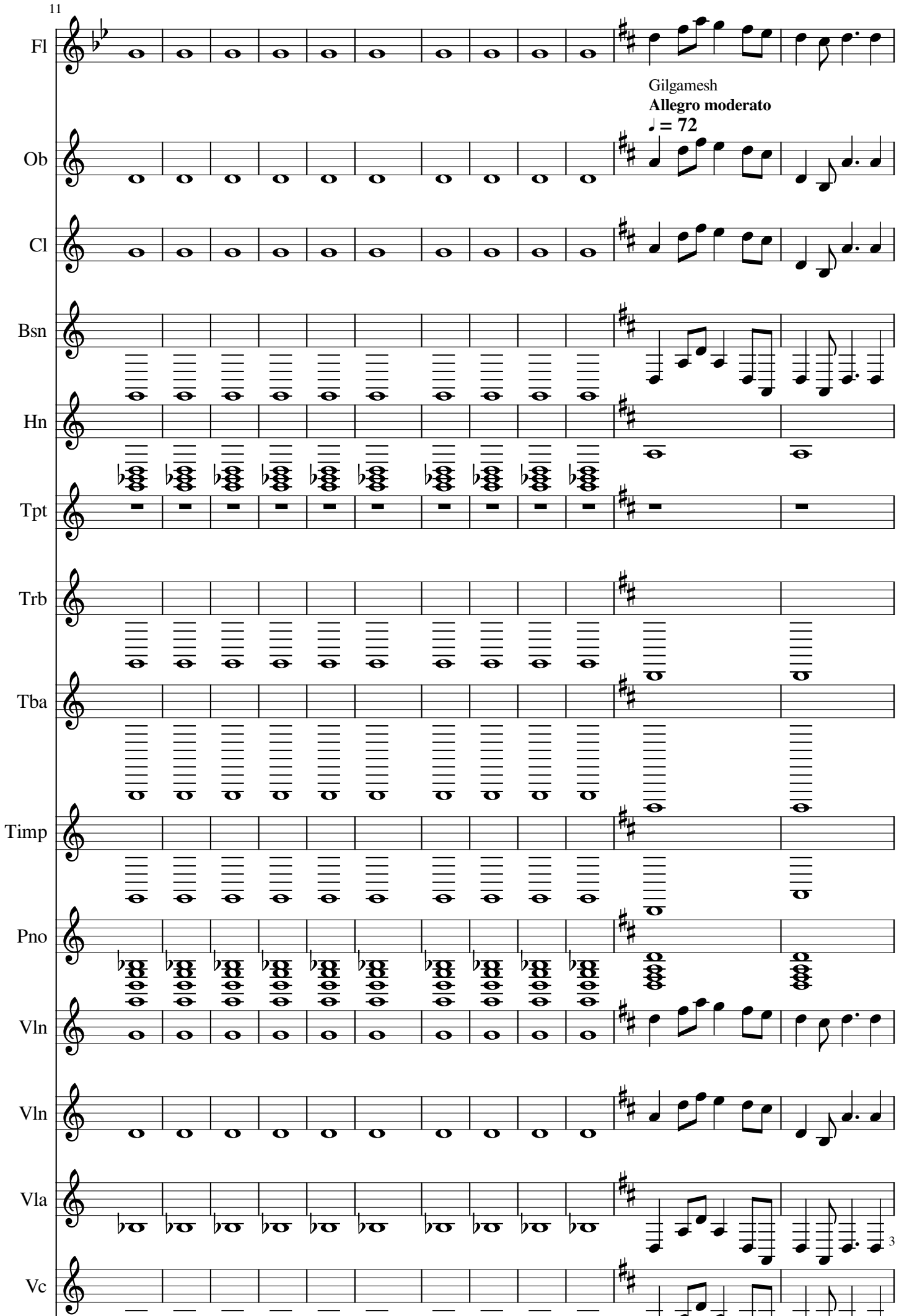
11
Fl
Gilgamesh
Allegro moderato
♩ = 72
Ob
Cl
Bsn
Hn
Tpt
Trb
Tba
Timp
Pno
Vln
Vln
Vla
Vc
3

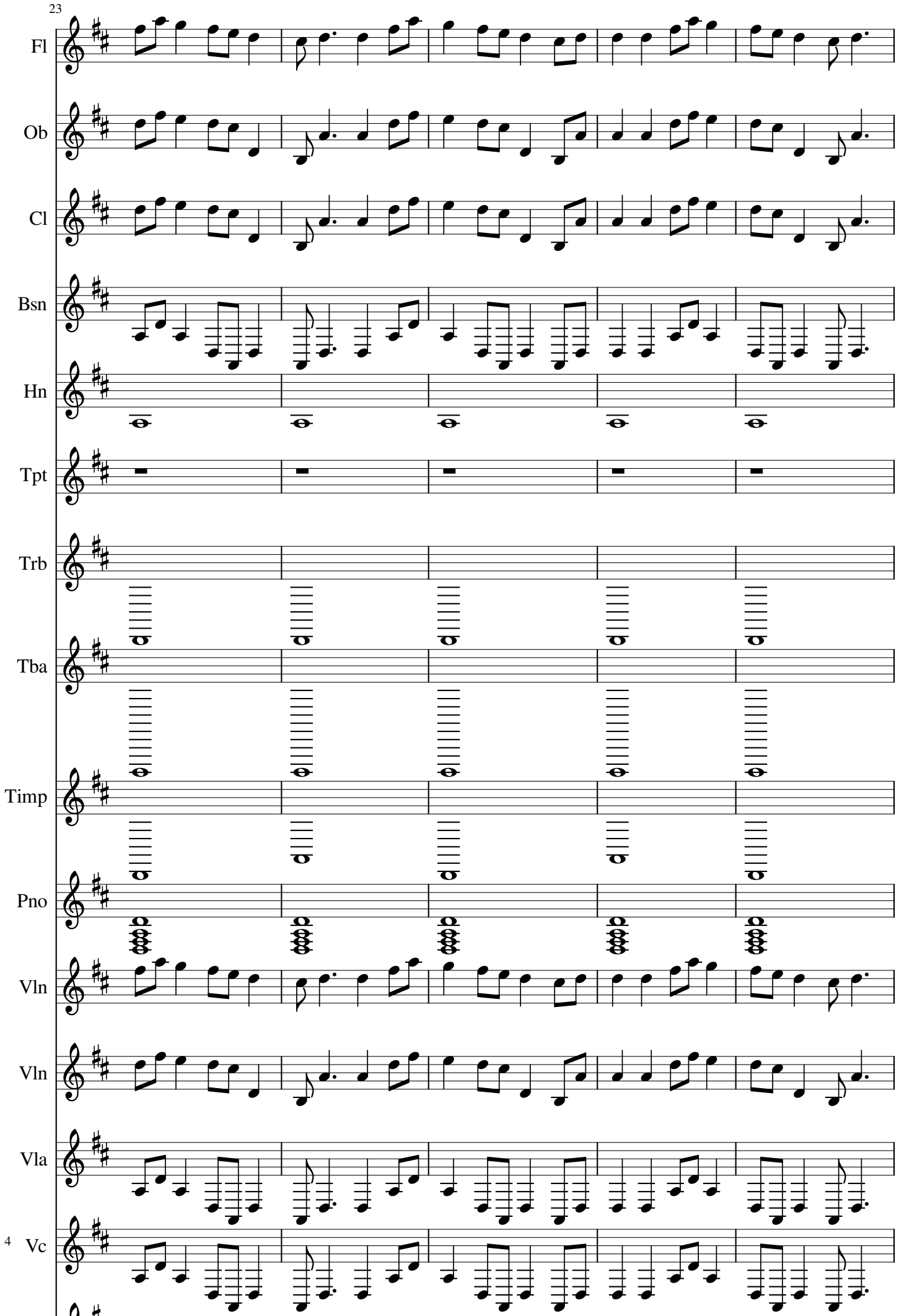
23
Fl
Ob
Cl
Bsn
Hn
Tpt
Trb
Tba
Timp
Pno
Vln
Vln
Vla
4 Vc

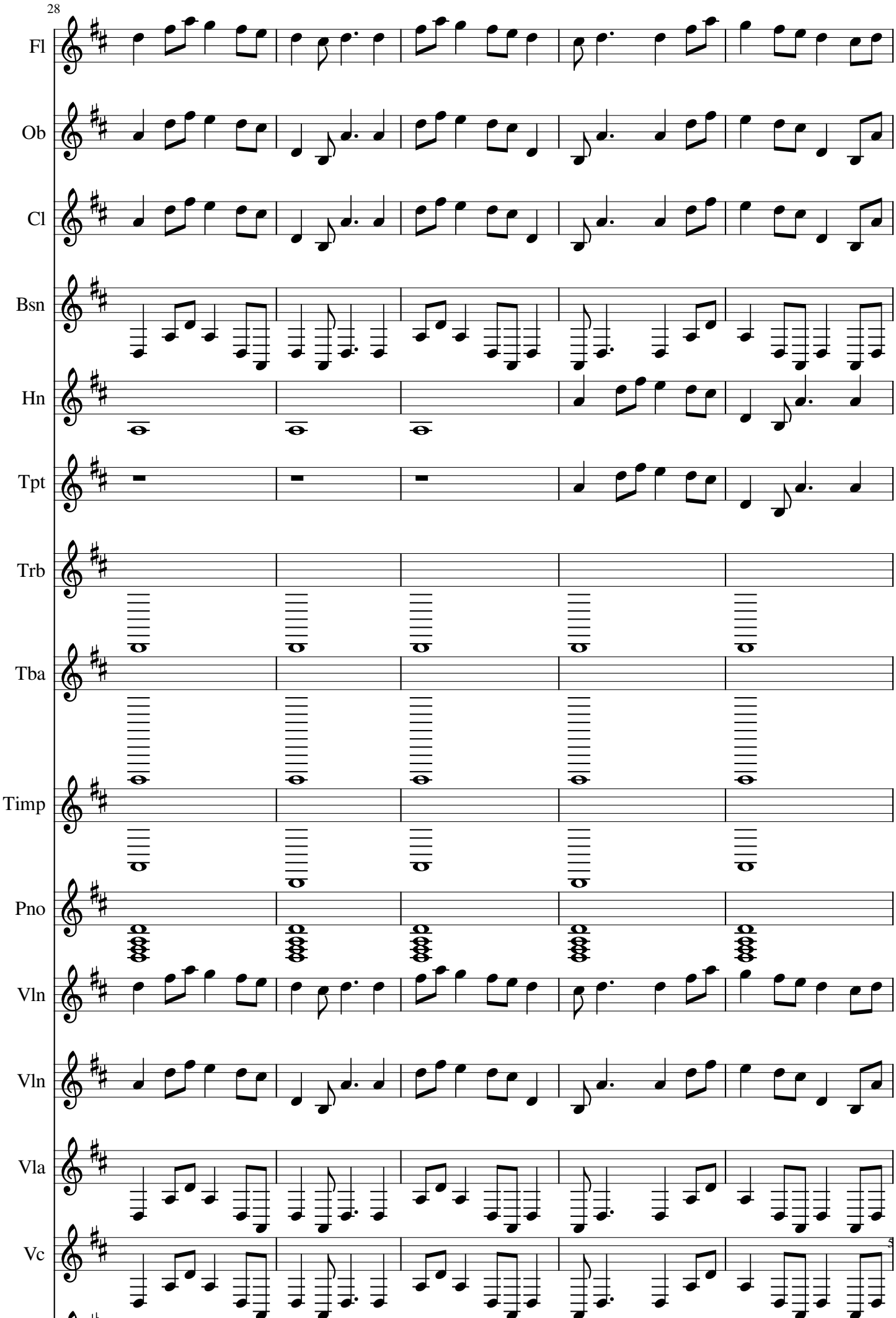
28
Fl
Ob
Cl
Bsn
Hn
Tpt
Trb
Tba
Timp
Pno
Vln
Vln
Vla
Vc

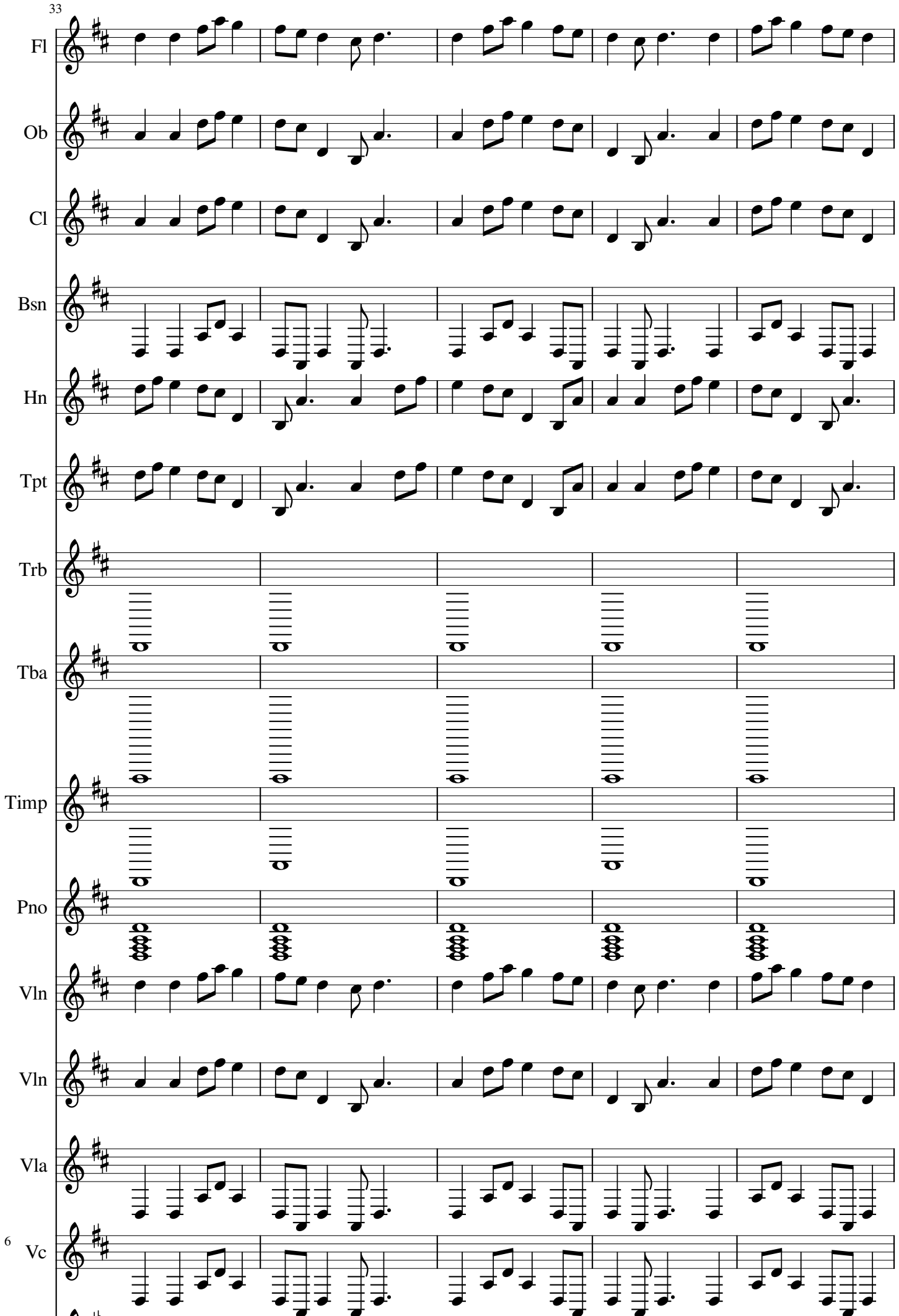
33
Fl
Ob
Cl
Bsn
Hn
Tpt
Trb
Tba
Timp
Pno
Vln
Vln
Vla
Vc

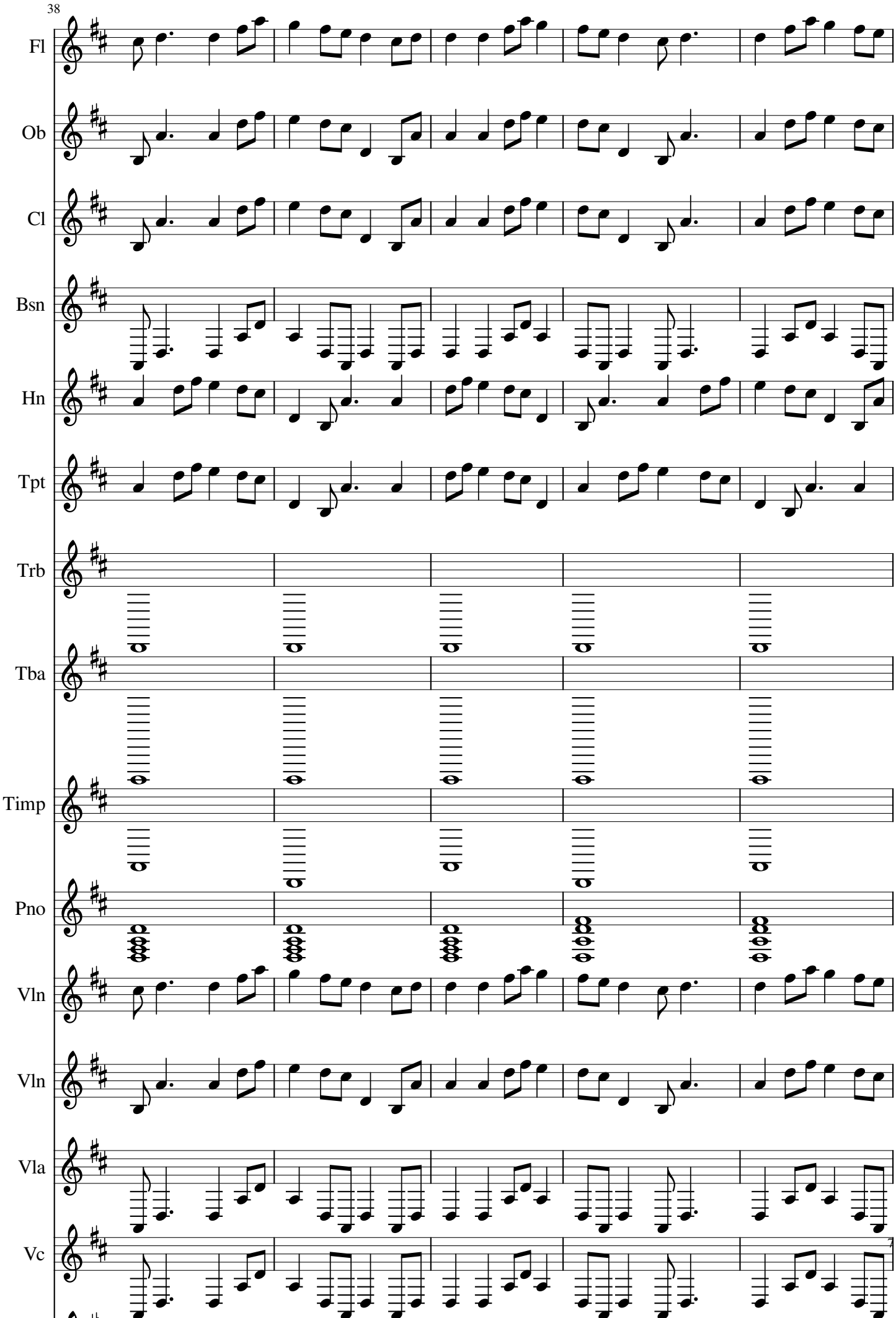
38
Fl
Ob
Cl
Bsn
Hn
Tpt
Trb
Tba
Timp
Pno
Vln
Vln
Vla
Vc

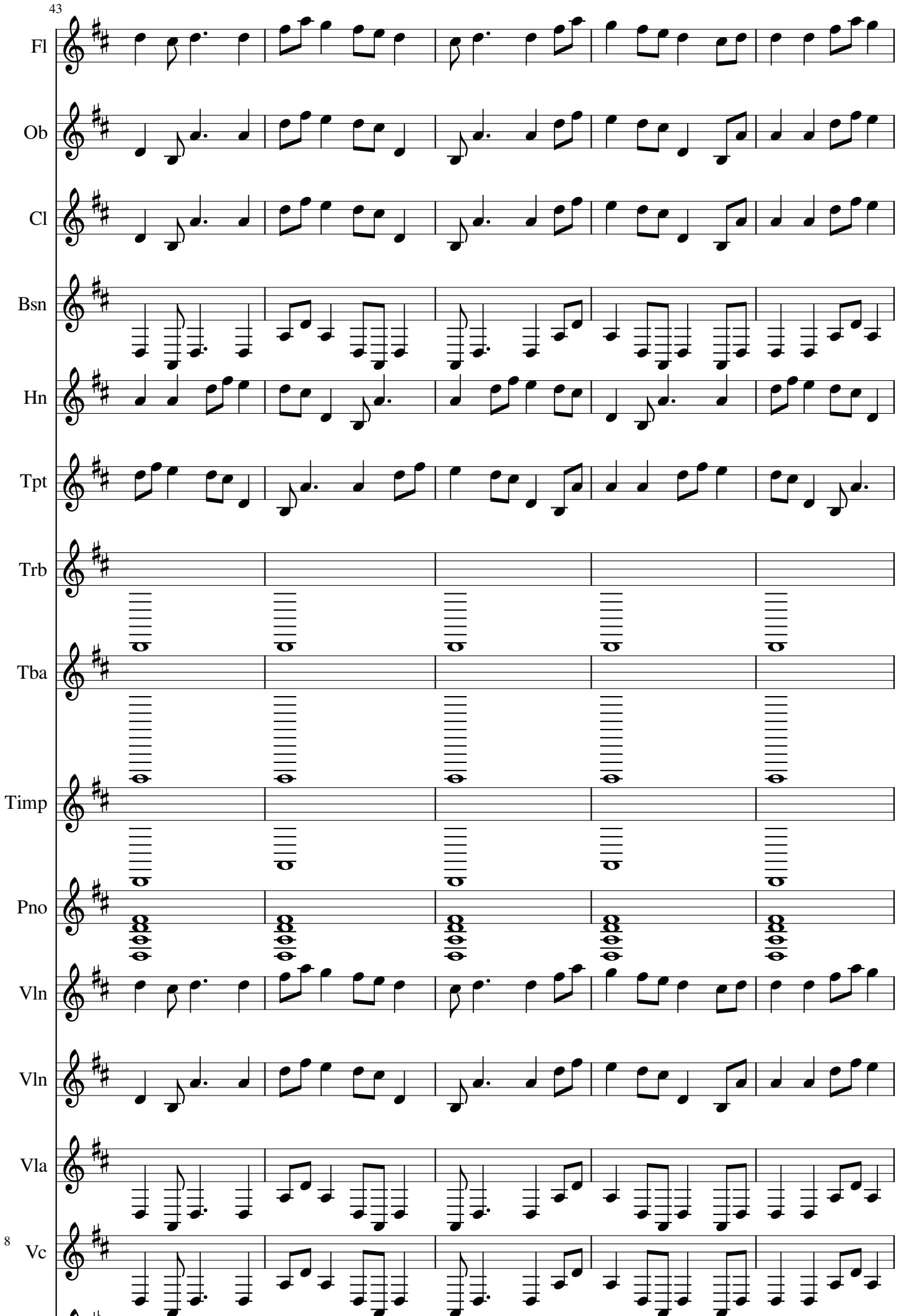
43
Fl
Ob
Cl
Bsn
Hn
Tpt
Trb
Tba
Timp
Pno
Vln
Vln
Vla
Vc

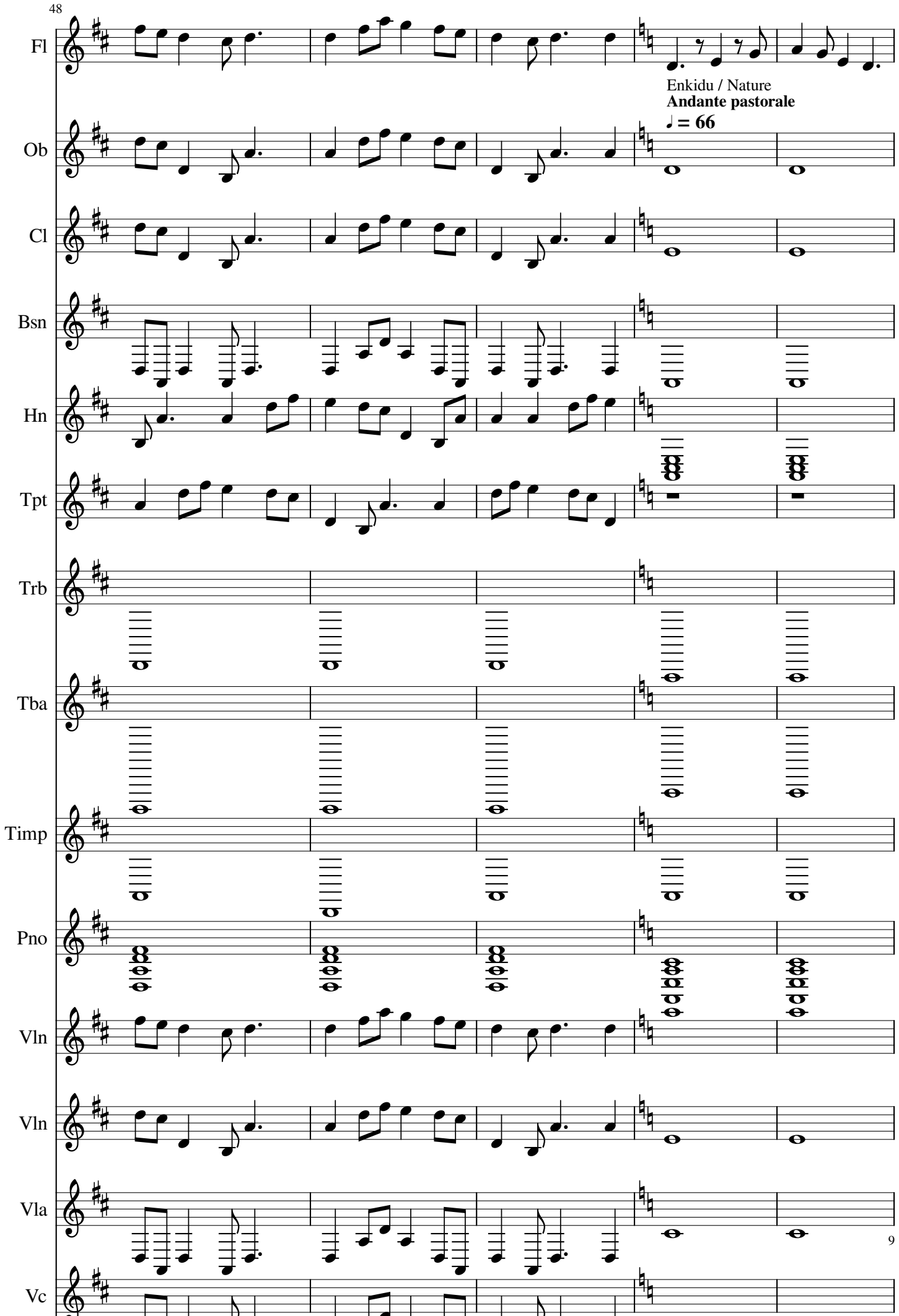
48
Fl
Ob
Cl
Bsn
Hn
Tpt
Trb
Tba
Timp
Pno
Vln
Vln
Vla
Vc
Enkidu / Nature
Andante pastorale
♩ = 66

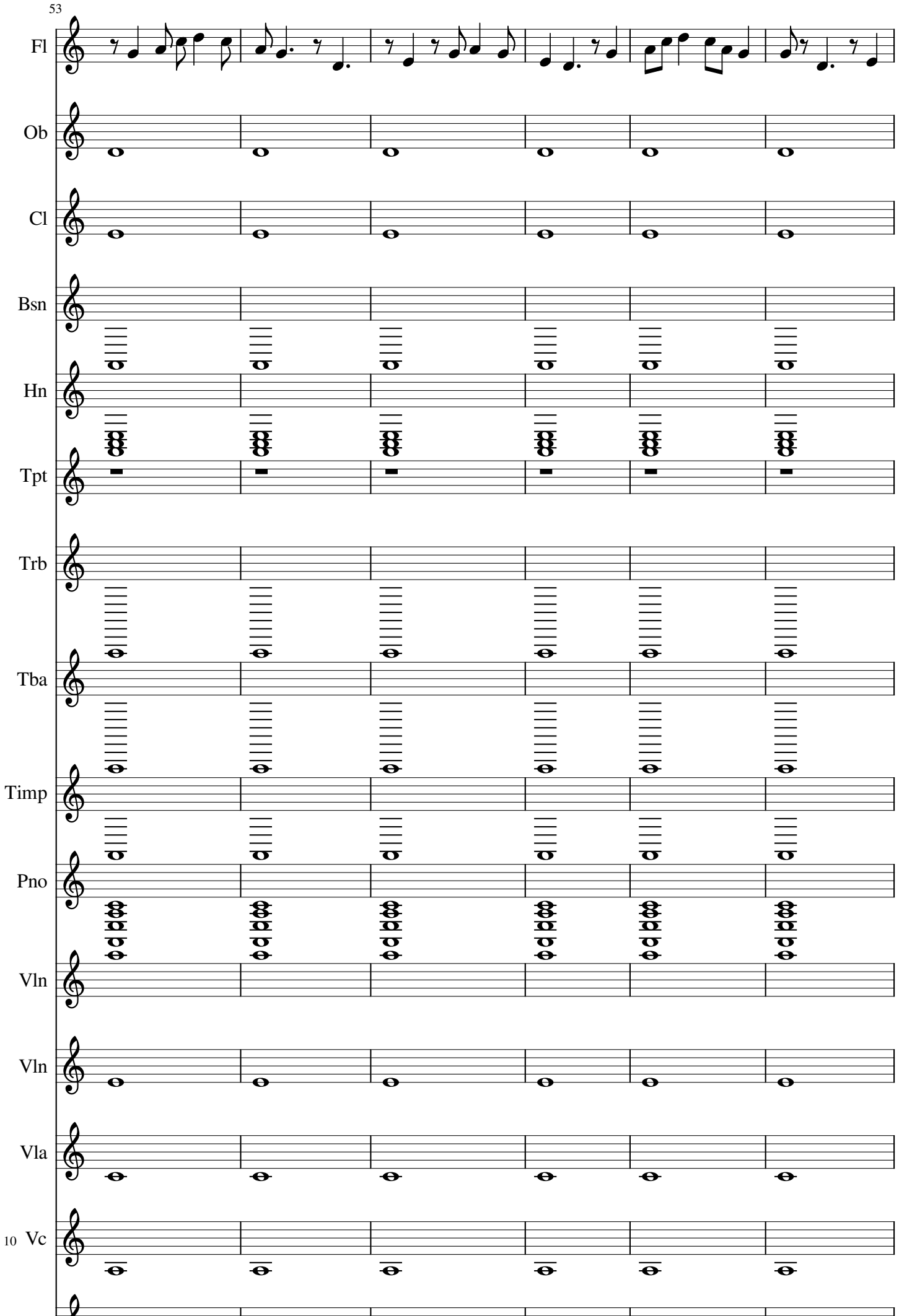
53
Fl
Ob
Cl
Bsn
Hn
Tpt
Trb
Tba
Timp
Pno
Vln
Vln
Vla
10 Vc

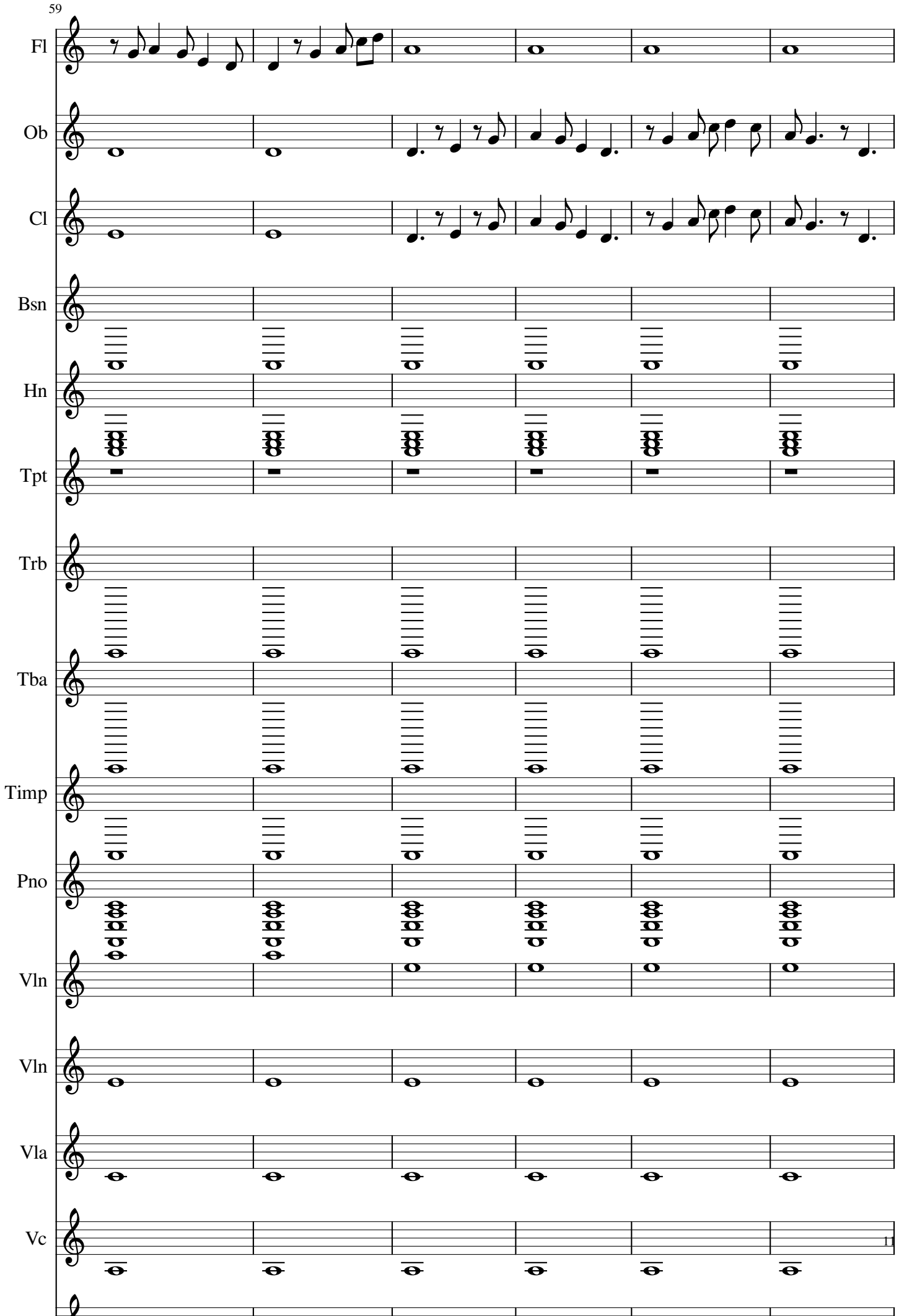
59
Fl
Ob
Cl
Bsn
Hn
Tpt
Trb
Tba
Timp
Pno
Vln
Vln
Vla
Vc
11

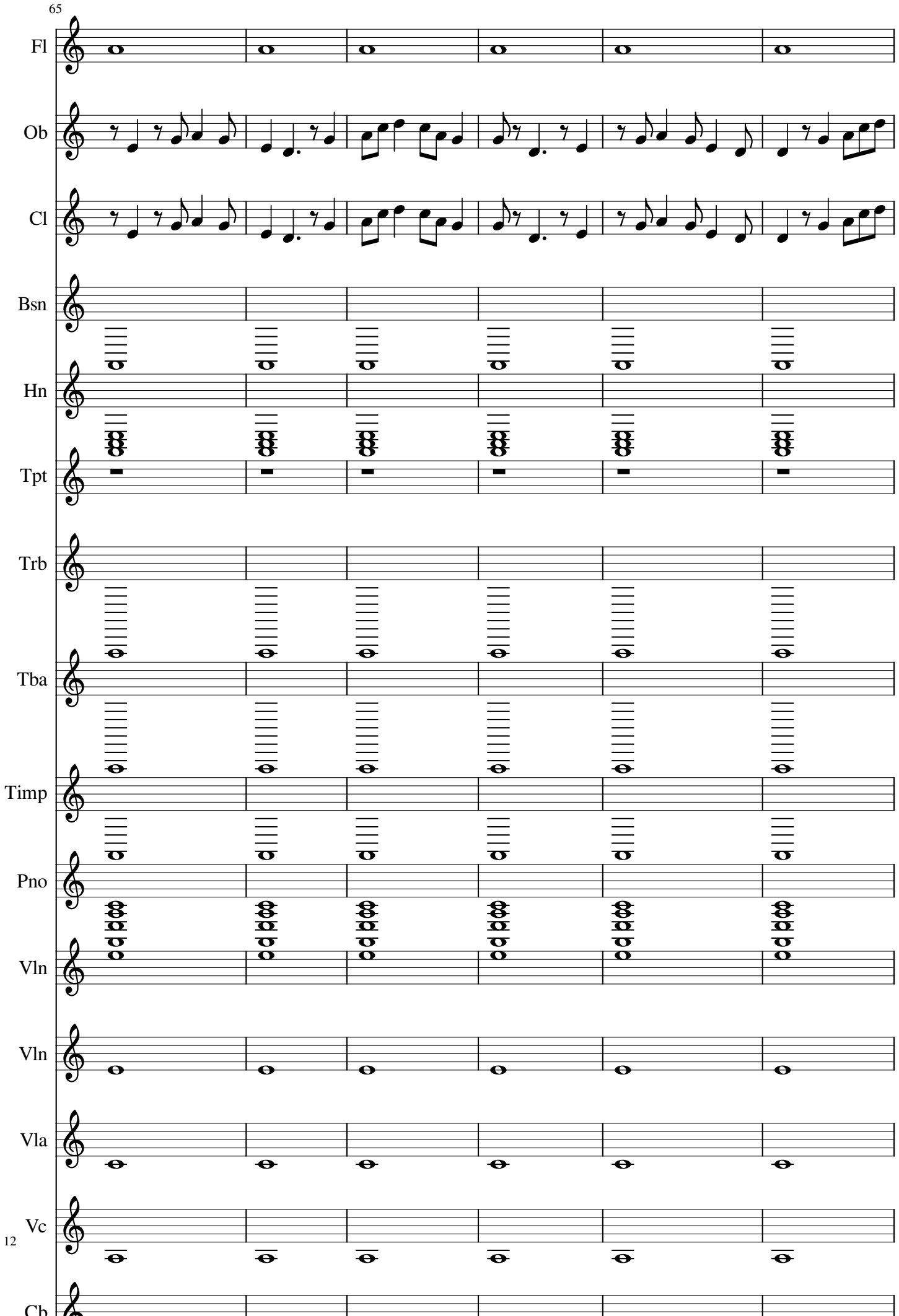
65
Fl
Ob
Cl
Bsn
Hn
Tpt
Trb
Tba
Timp
Pno
Vln
Vln
Vla
Vc
Cb

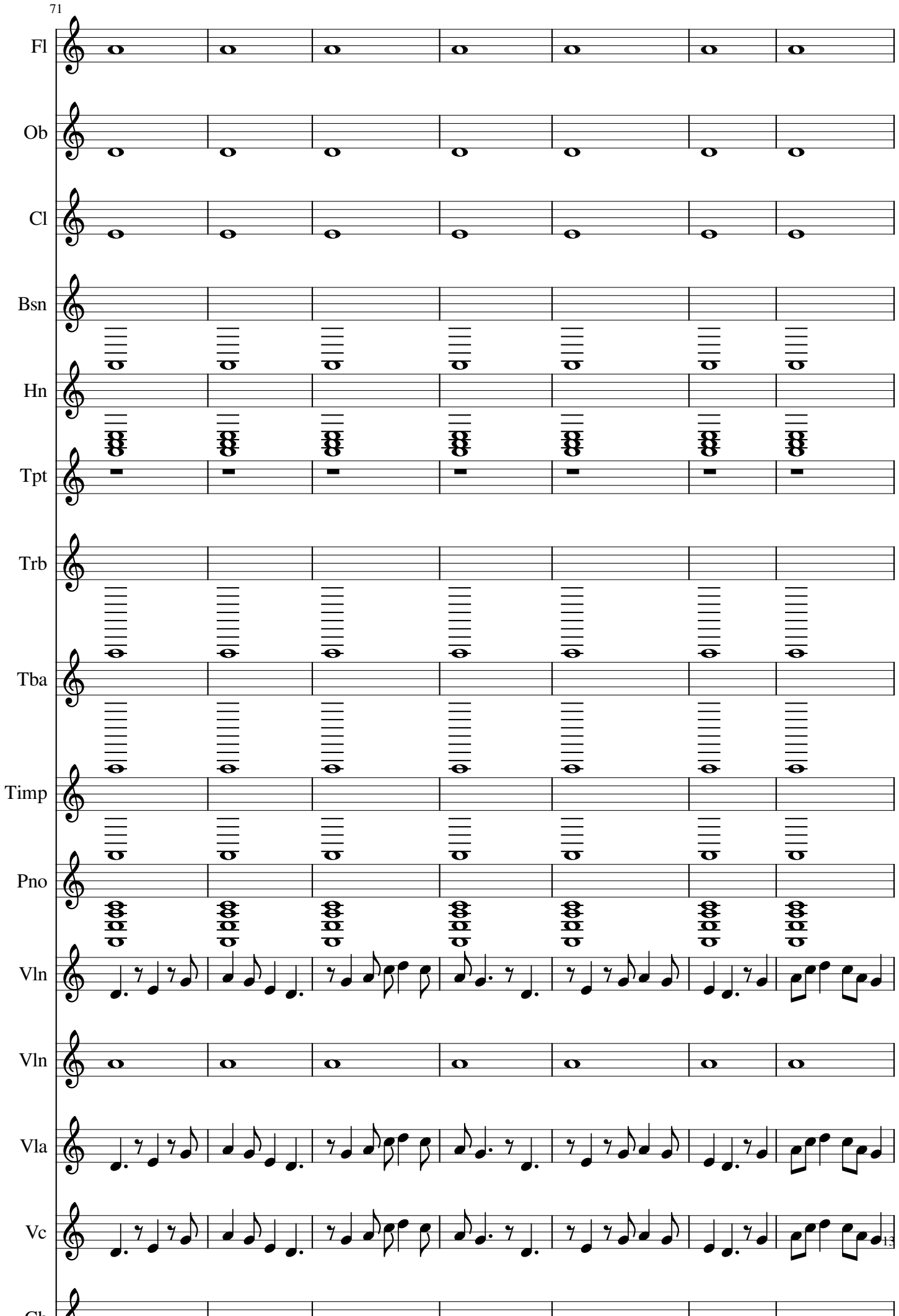
Fl
Ob
Cl
Bsn
Hn
Tpt
Trb
Tba
Timp
Pno
Vln
Vln
Vla
Vc
Cb

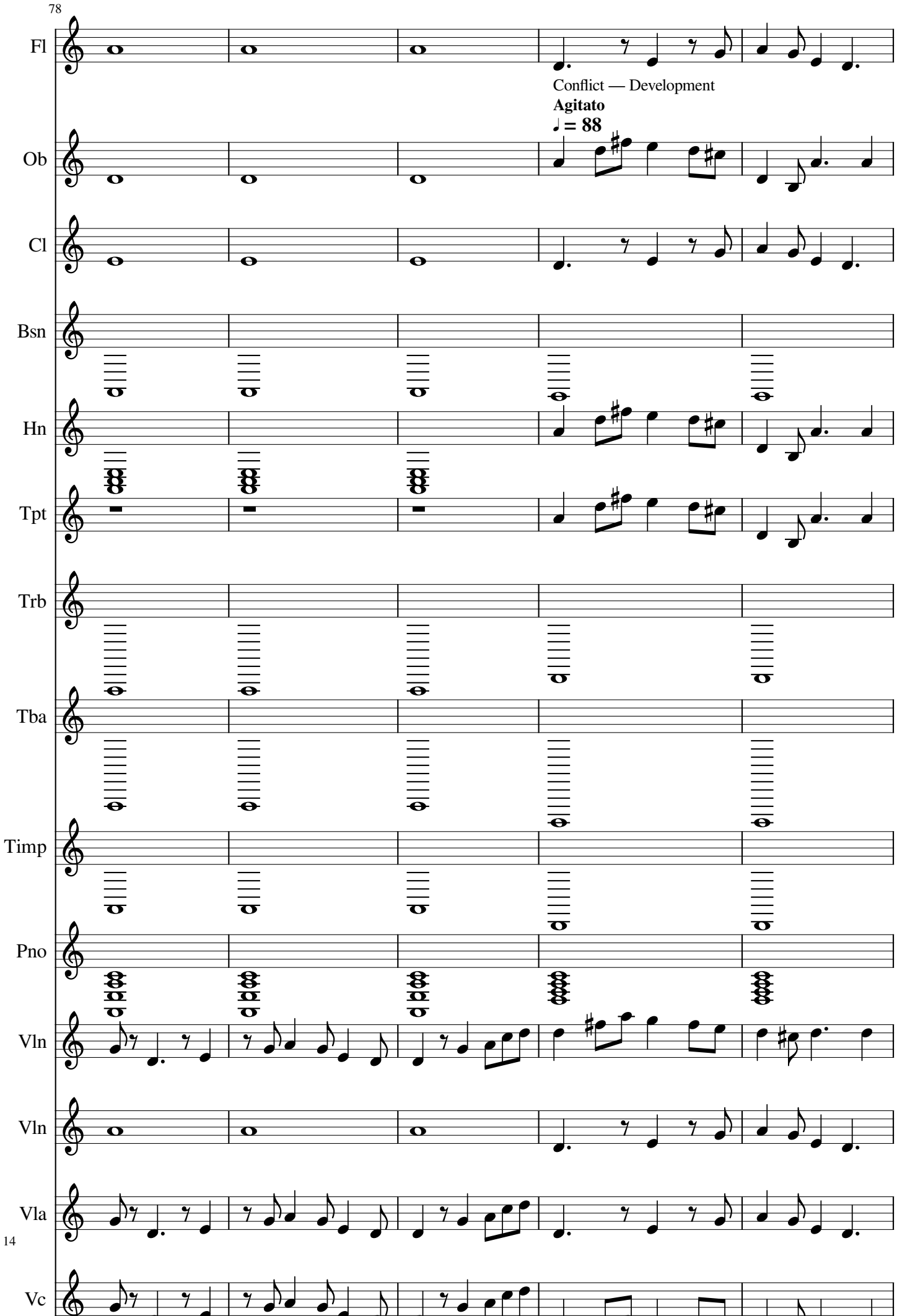
Fl
Conflict — Development
Agitato
♩ = 88
Ob
Cl
Bsn
Hn
Tpt
Trb
Tba
Timp
Pno
Vln
Vln
Vla
Vc

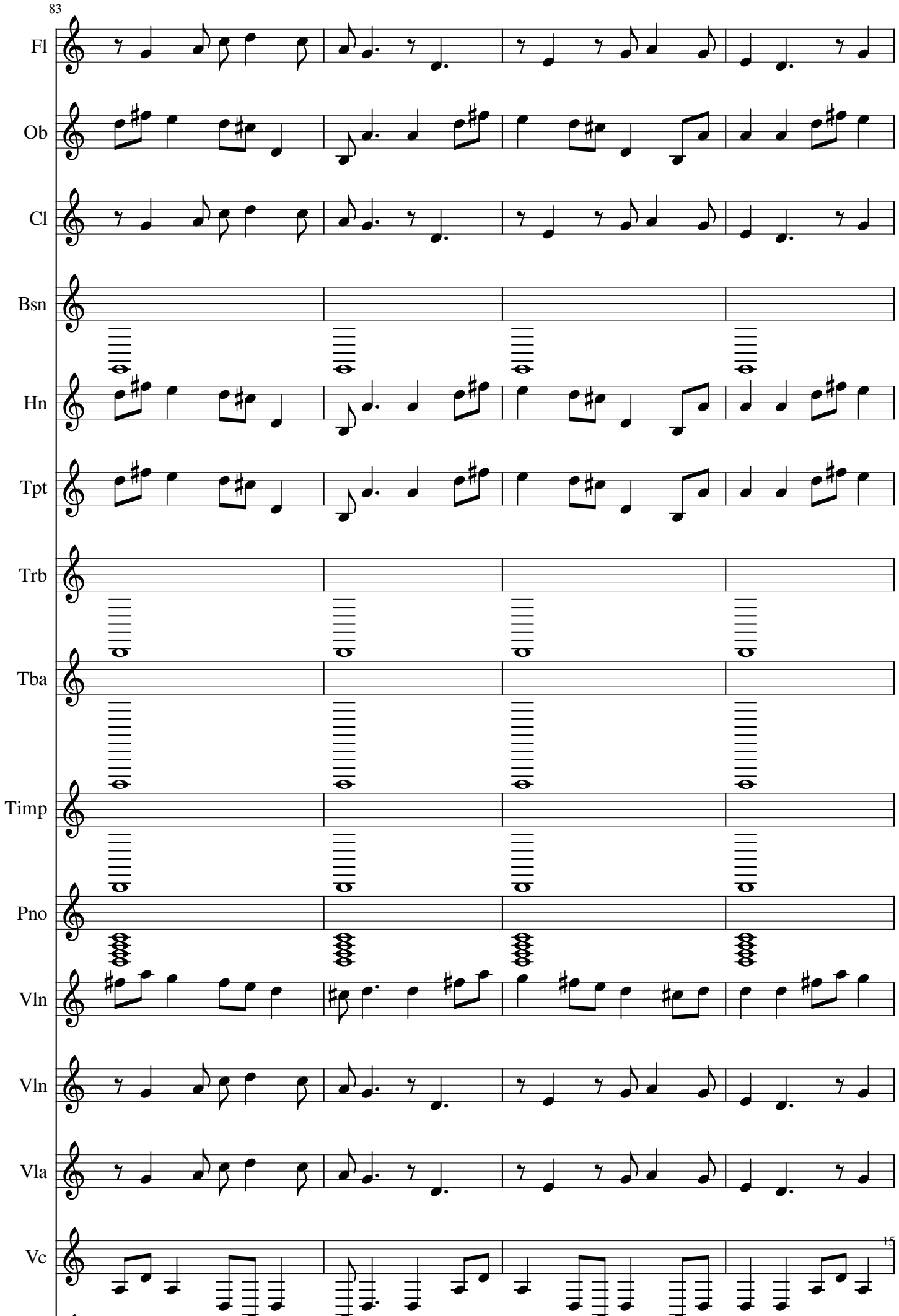
83
Fl
Ob
Cl
Bsn
Hn
Tpt
Trb
Tba
Timp
Pno
Vln
Vln
Vla
Vc
15

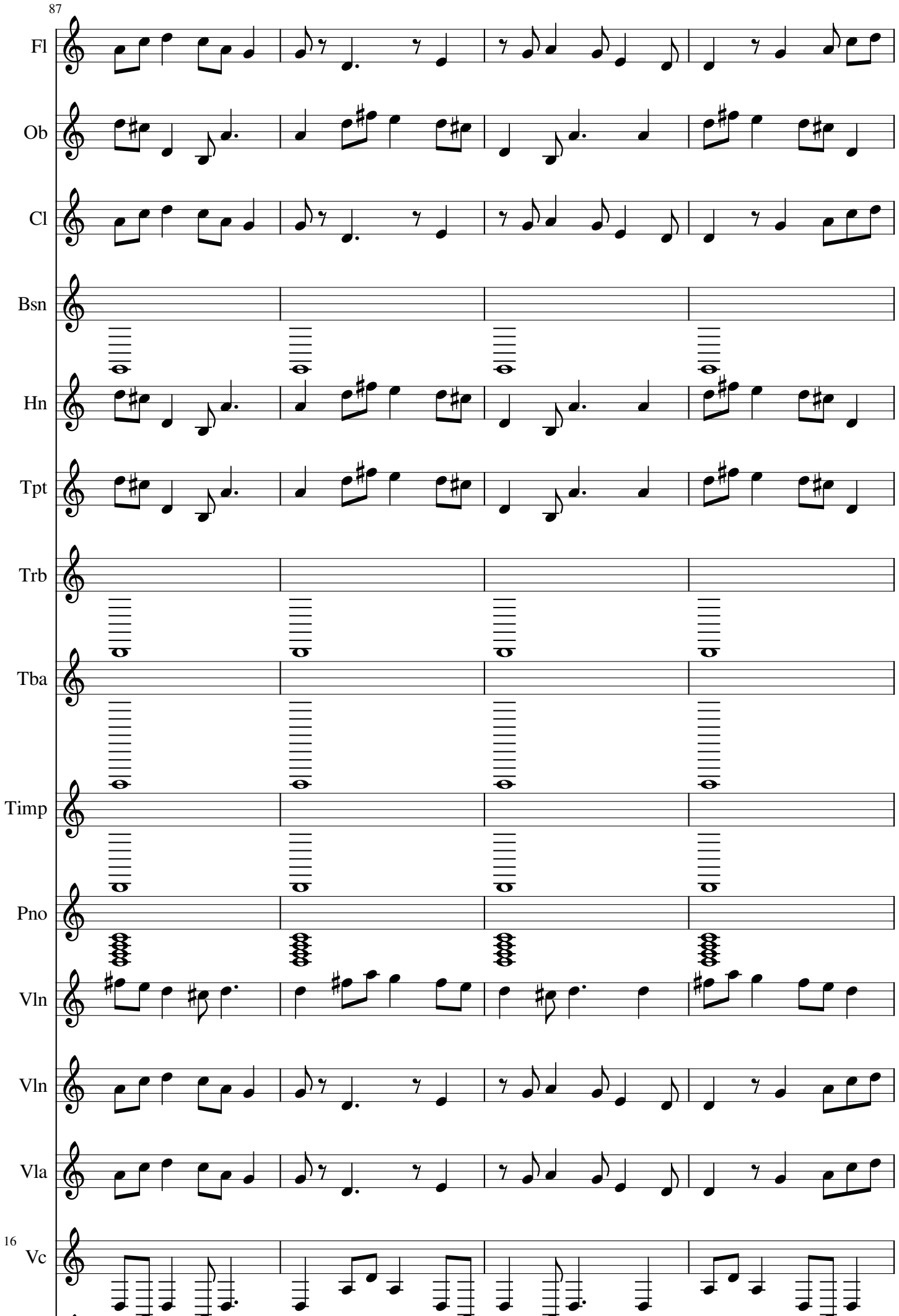
87
Fl
Ob
Cl
Bsn
Hn
Tpt
Trb
Tba
Timp
Pno
Vln
Vln
Vla
16
Vc

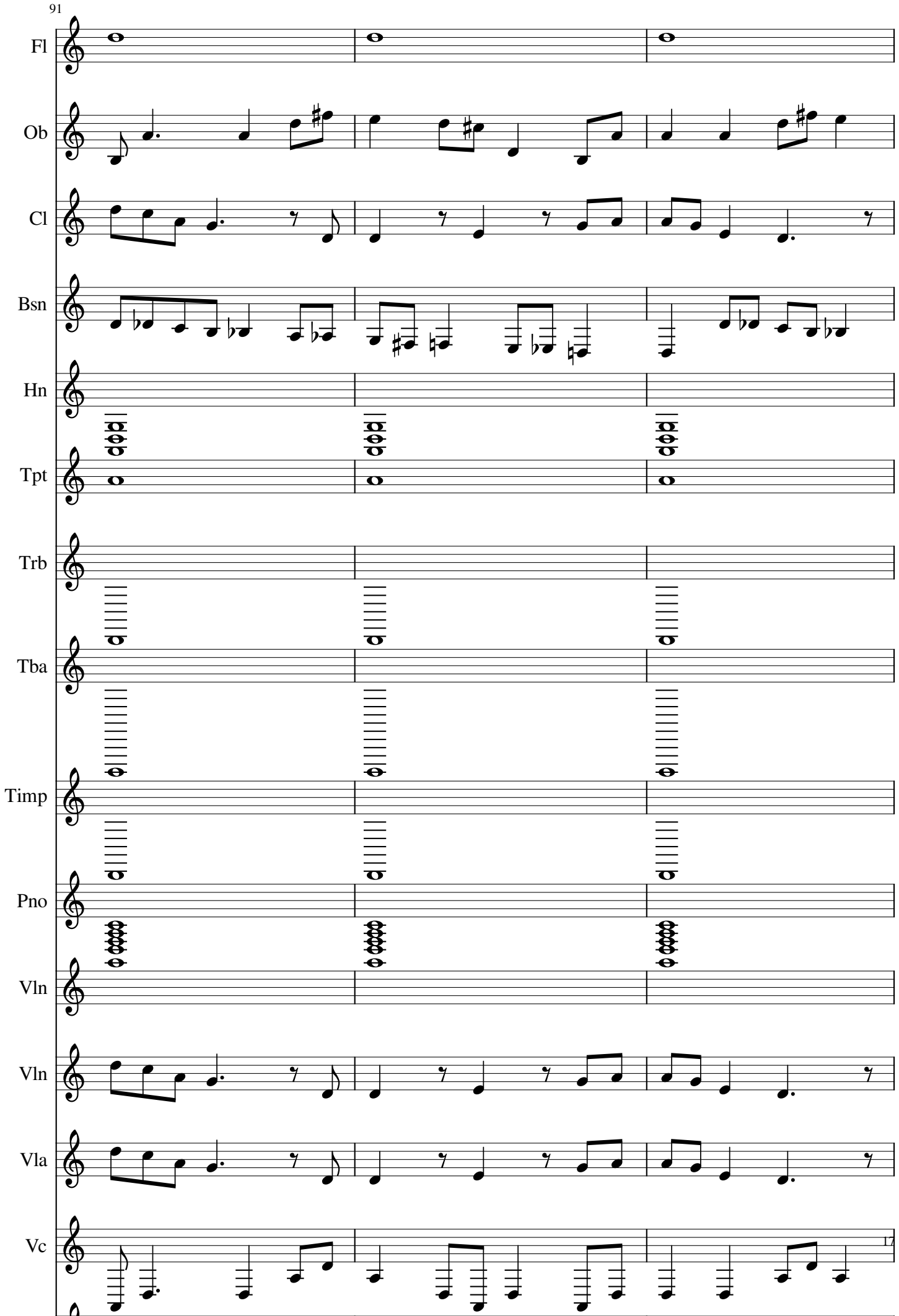
91
Fl
Ob
Cl
Bsn
Hn
Tpt
Trb
Tba
Timp
Pno
Vln
Vln
Vla
Vc
17

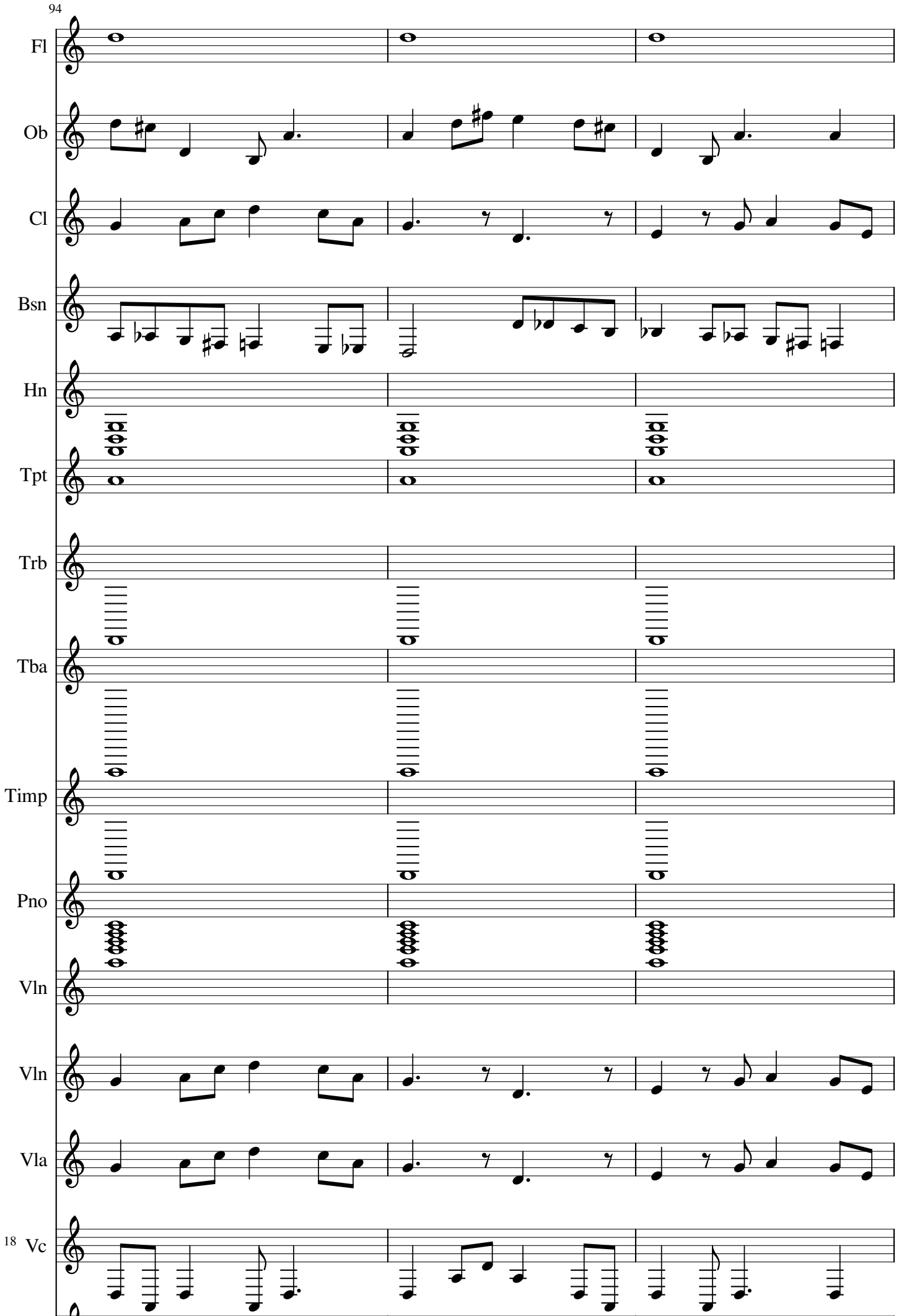
94
Fl
Ob
Cl
Bsn
Hn
Tpt
Trb
Tba
Timp
Pno
Vln
Vln
Vla
18 Vc

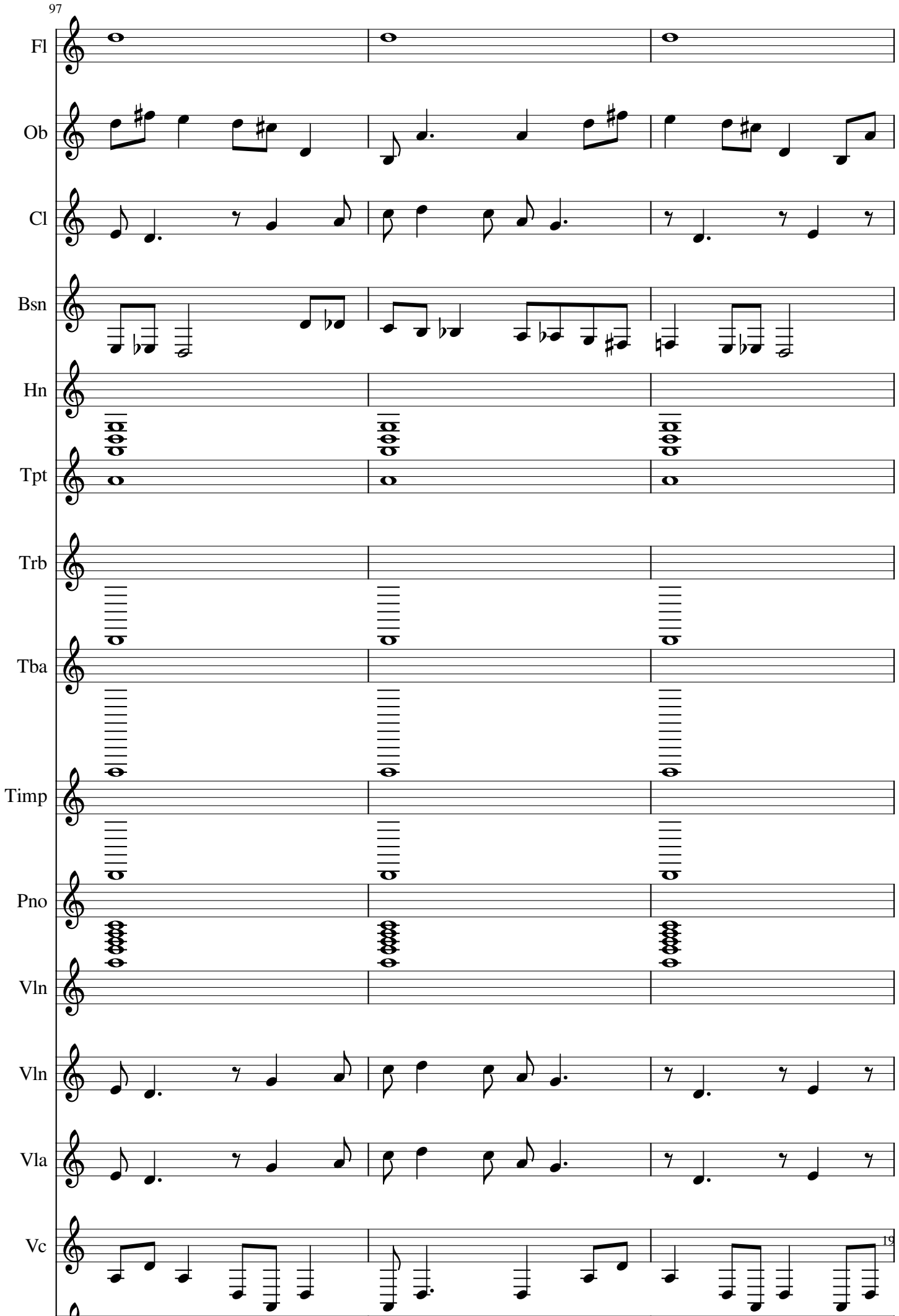
97
Fl
Ob
Cl
Bsn
Hn
Tpt
Trb
Tba
Timp
Pno
Vln
Vln
Vla
Vc
19

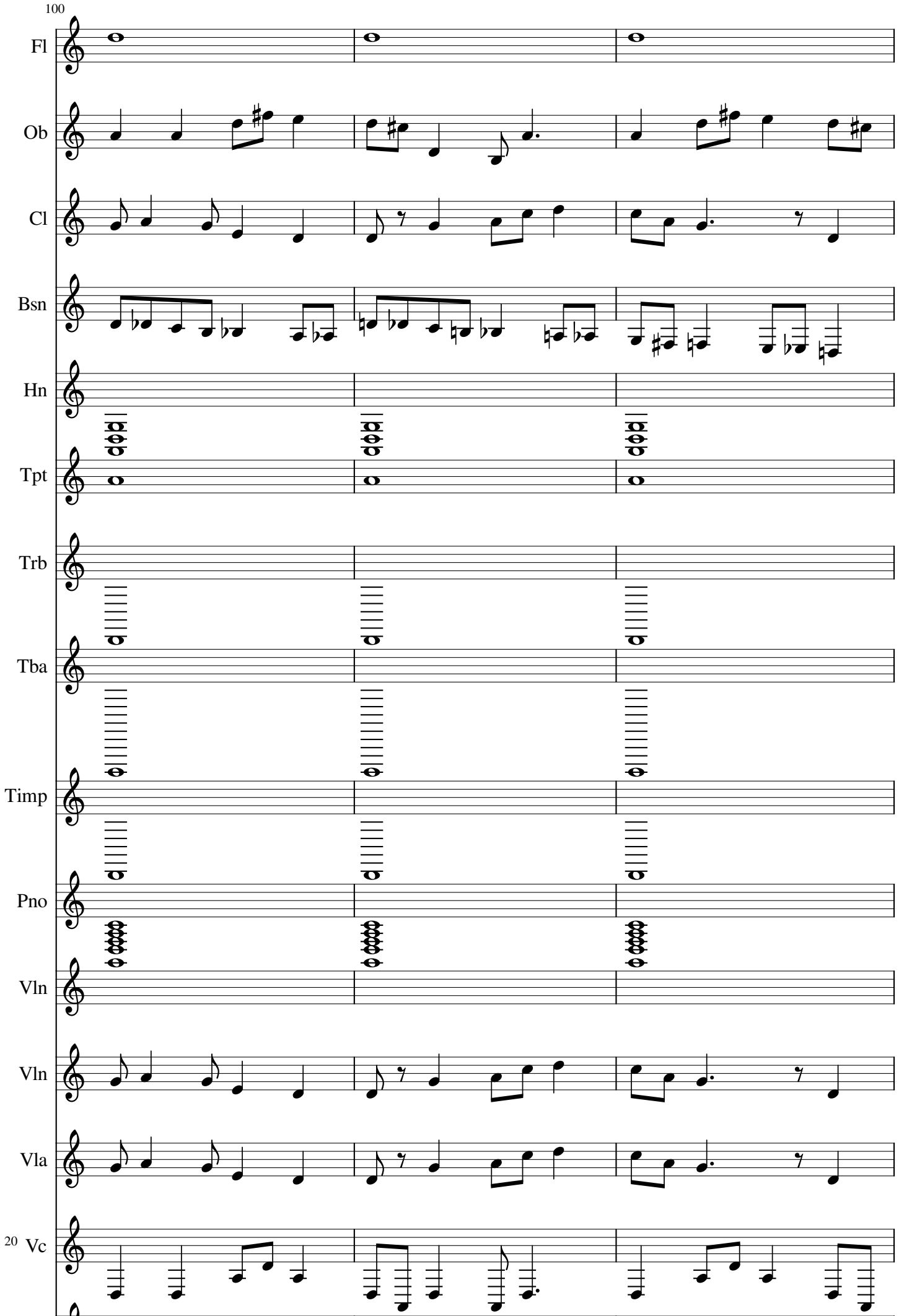
100
Fl
Ob
Cl
Bsn
Hn
Tpt
Trb
Tba
Timp
Pno
Vln
Vln
Vla
20 Vc

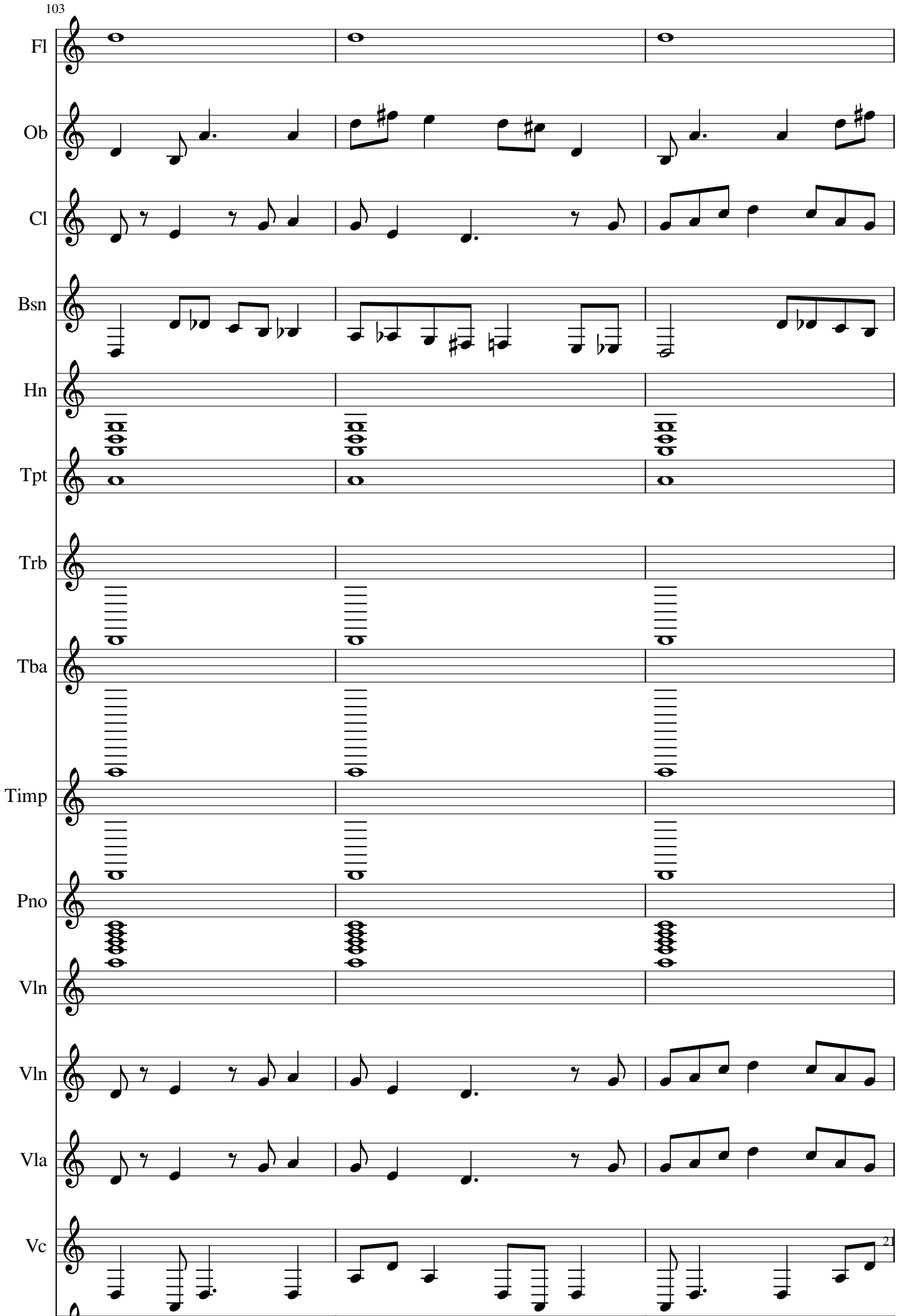
103
Fl
Ob
Cl
Bsn
Hn
Tpt
Trb
Tba
Timp
Pno
Vln
Vln
Vla
Vc
21

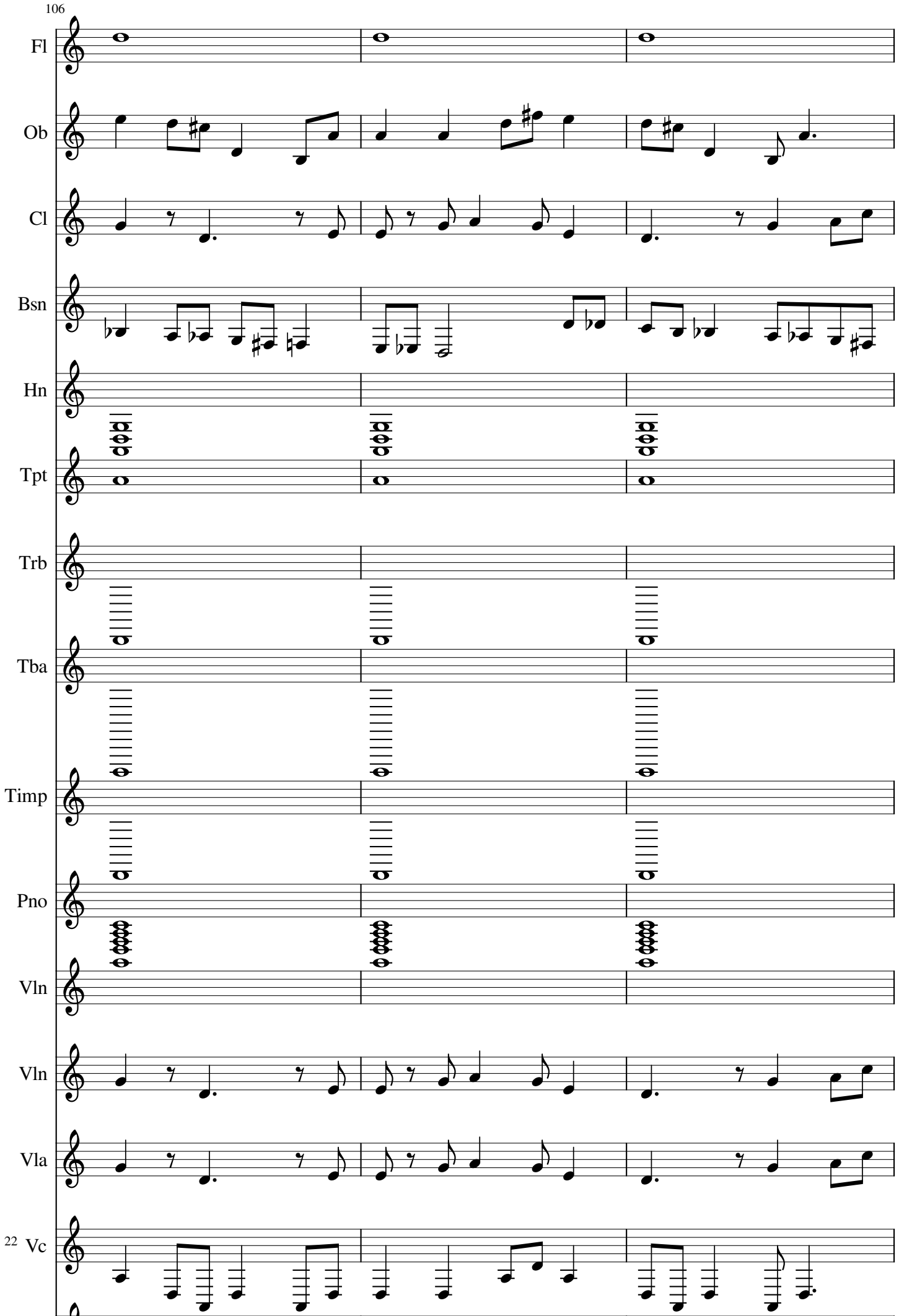
106
Fl
Ob
Cl
Bsn
Hn
Tpt
Trb
Tba
Timp
Pno
Vln
Vln
Vla
22 Vc

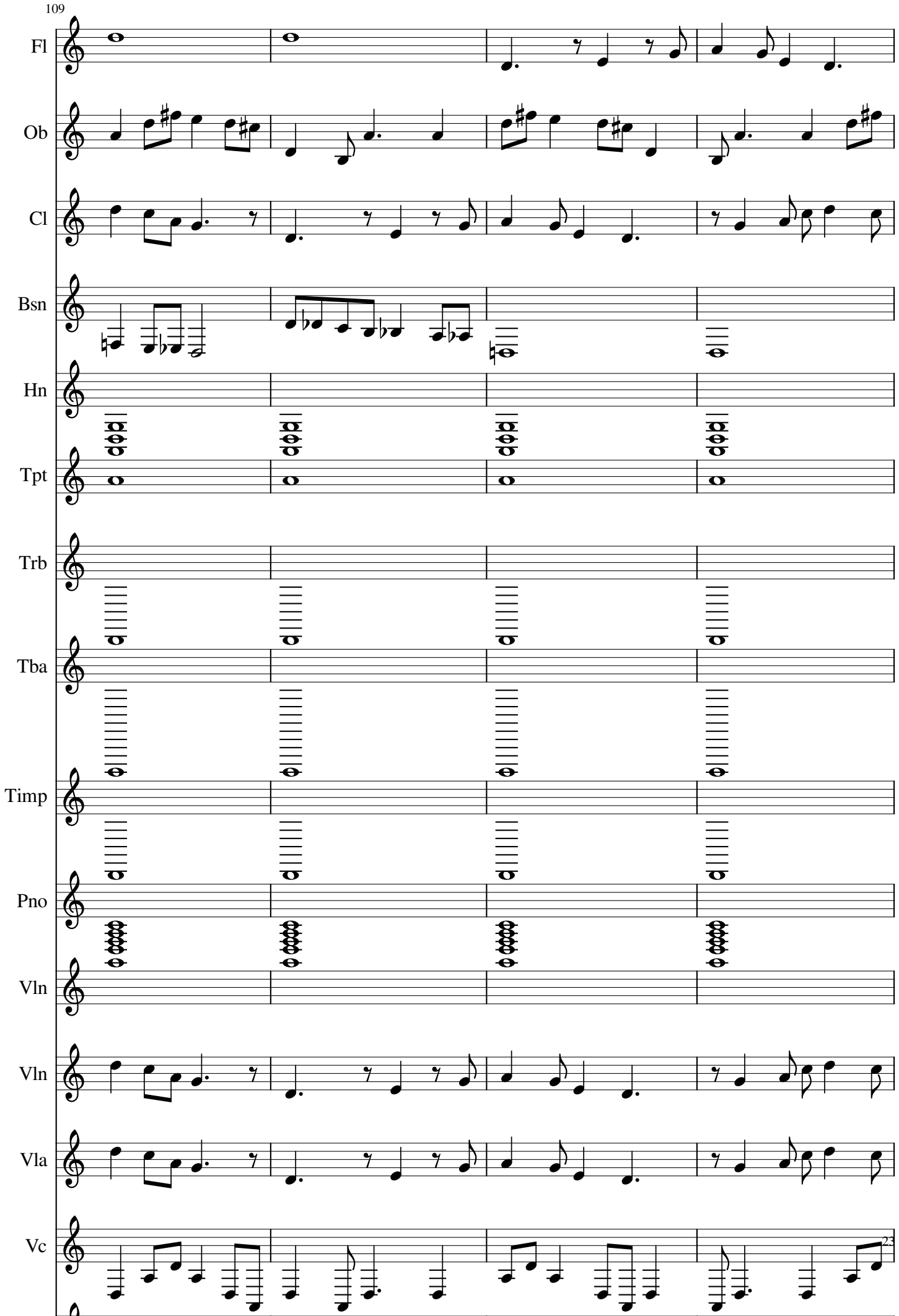
109
Fl
Ob
Cl
Bsn
Hn
Tpt
Trb
Tba
Timp
Pno
Vln
Vln
Vla
Vc
23

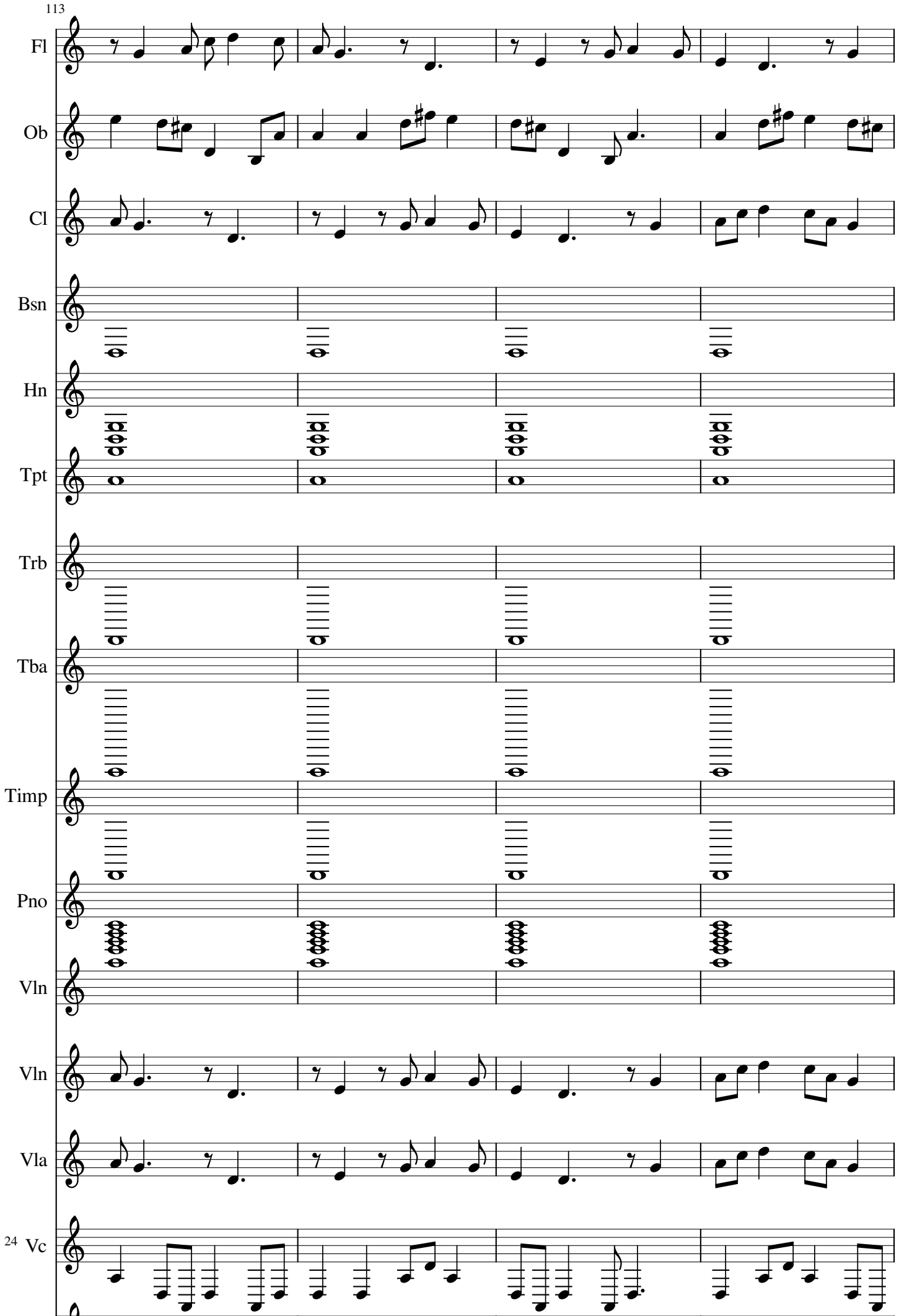
113
Fl
Ob
Cl
Bsn
Hn
Tpt
Trb
Tba
Timp
Pno
Vln
Vln
Vla
24 Vc

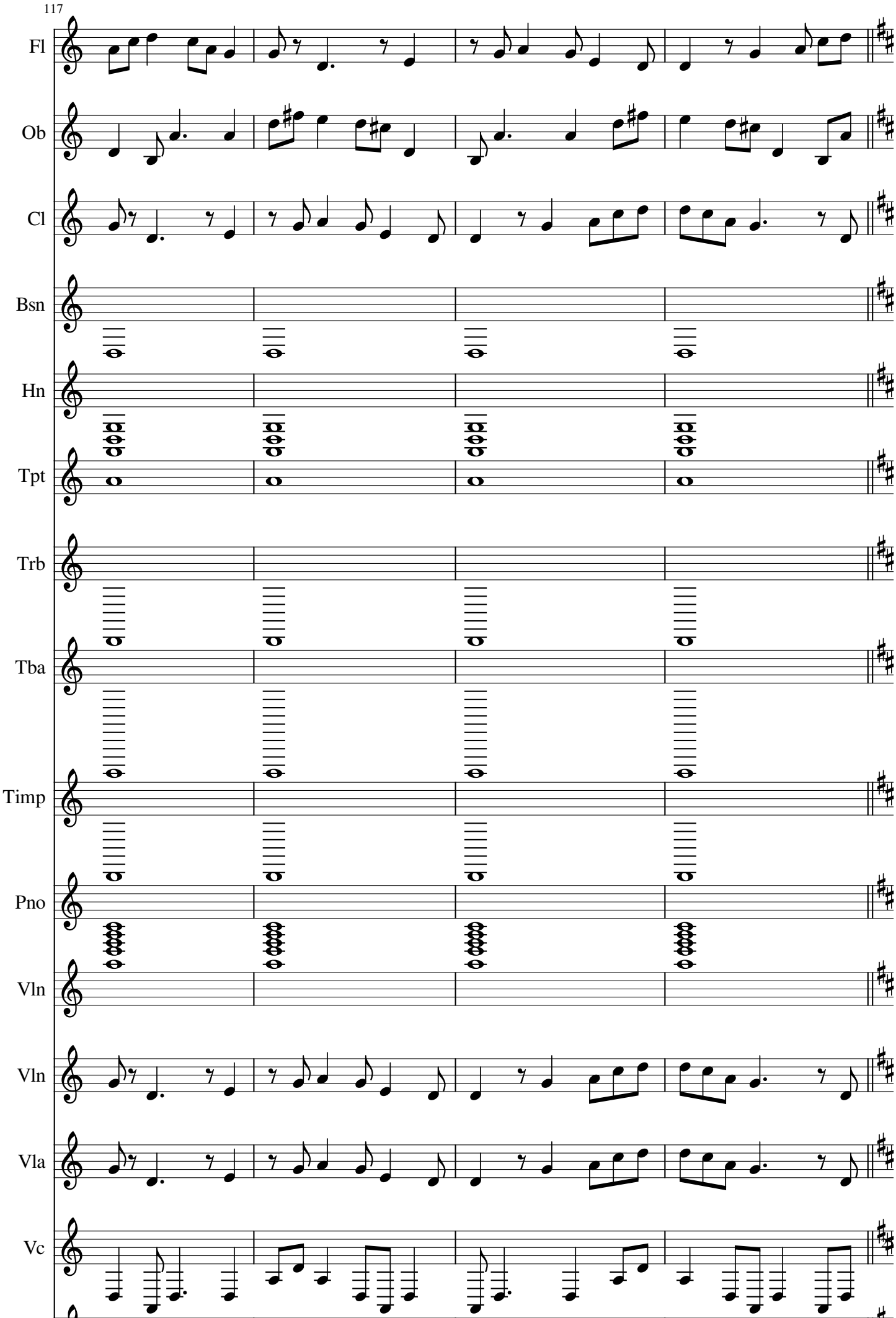
Fl
Ob
Cl
Bsn
Hn
Tpt
Trb
Tba
Timp
Pno
Vln
Vln
Vla
Vc

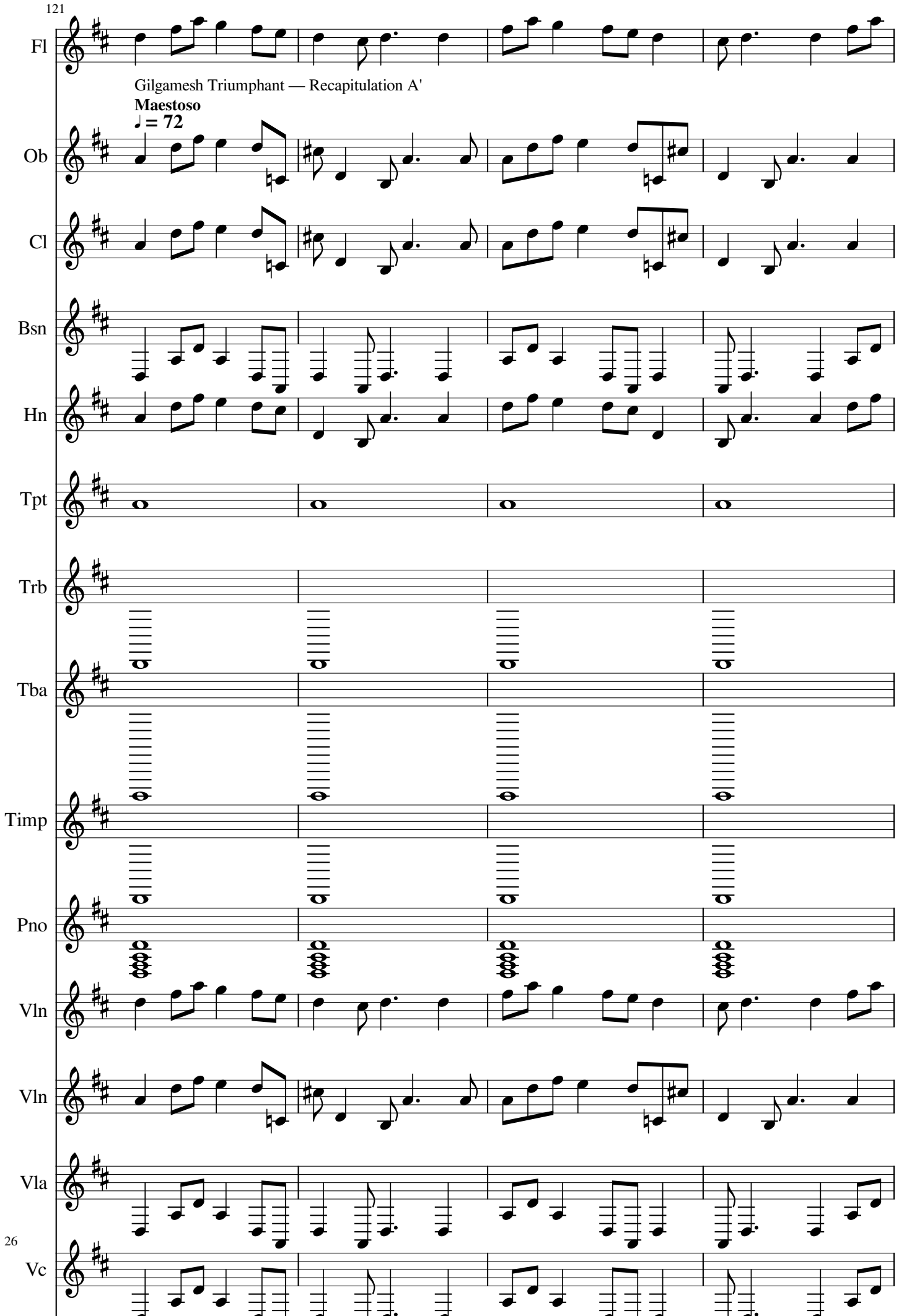
121
Fl
Gilgamesh Triumphant — Recapitulation A'
Maestoso
♩ = 72
Ob
Cl
Bsn
Hn
Tpt
Trb
Tba
Timp
Pno
Vln
Vln
Vla
Vc

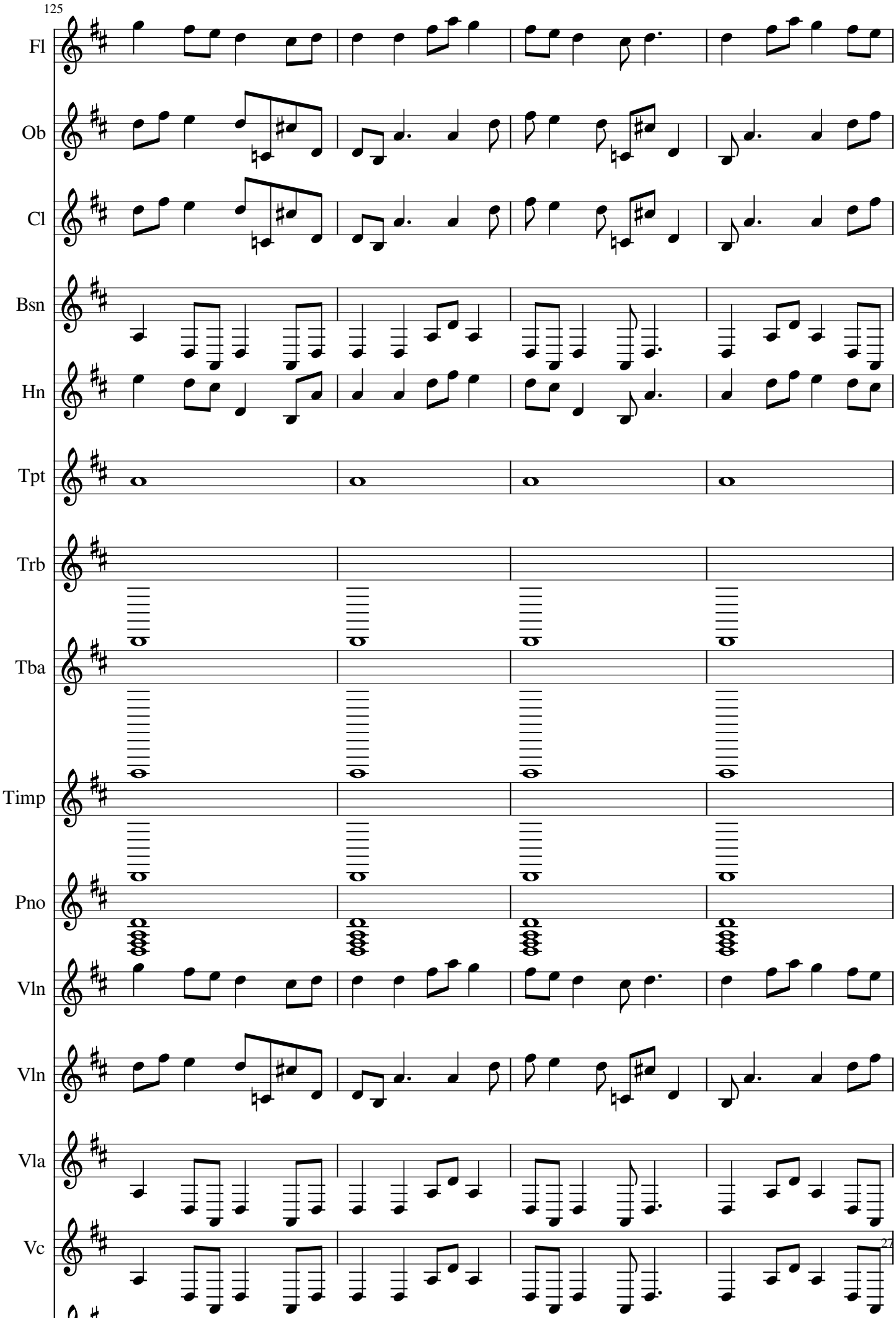
125
Fl
Ob
Cl
Bsn
Hn
Tpt
Trb
Tba
Timp
Pno
Vln
Vln
Vla
Vc
27

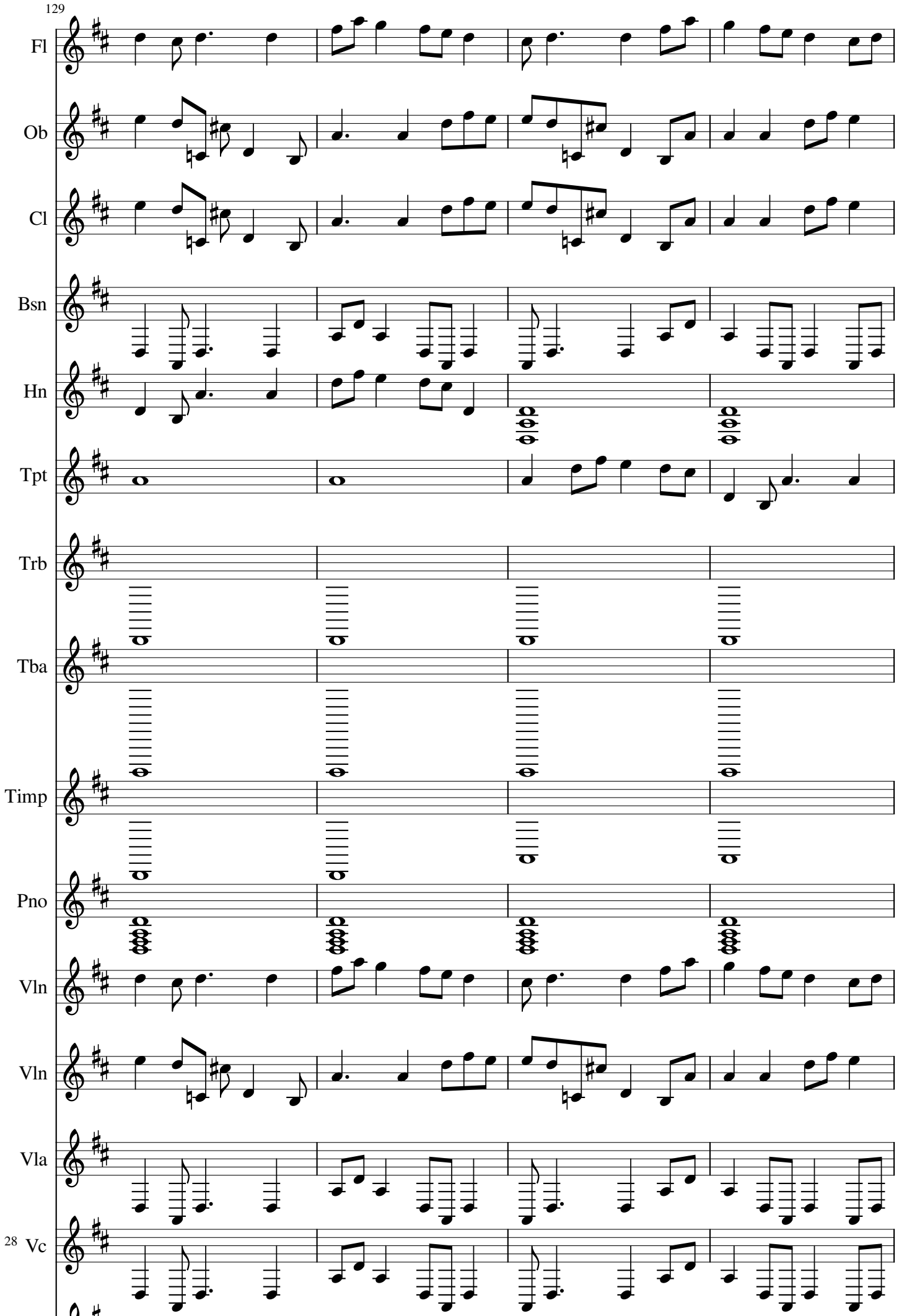
129
Fl
Ob
Cl
Bsn
Hn
Tpt
Trb
Tba
Timp
Pno
Vln
Vln
Vla
28 Vc

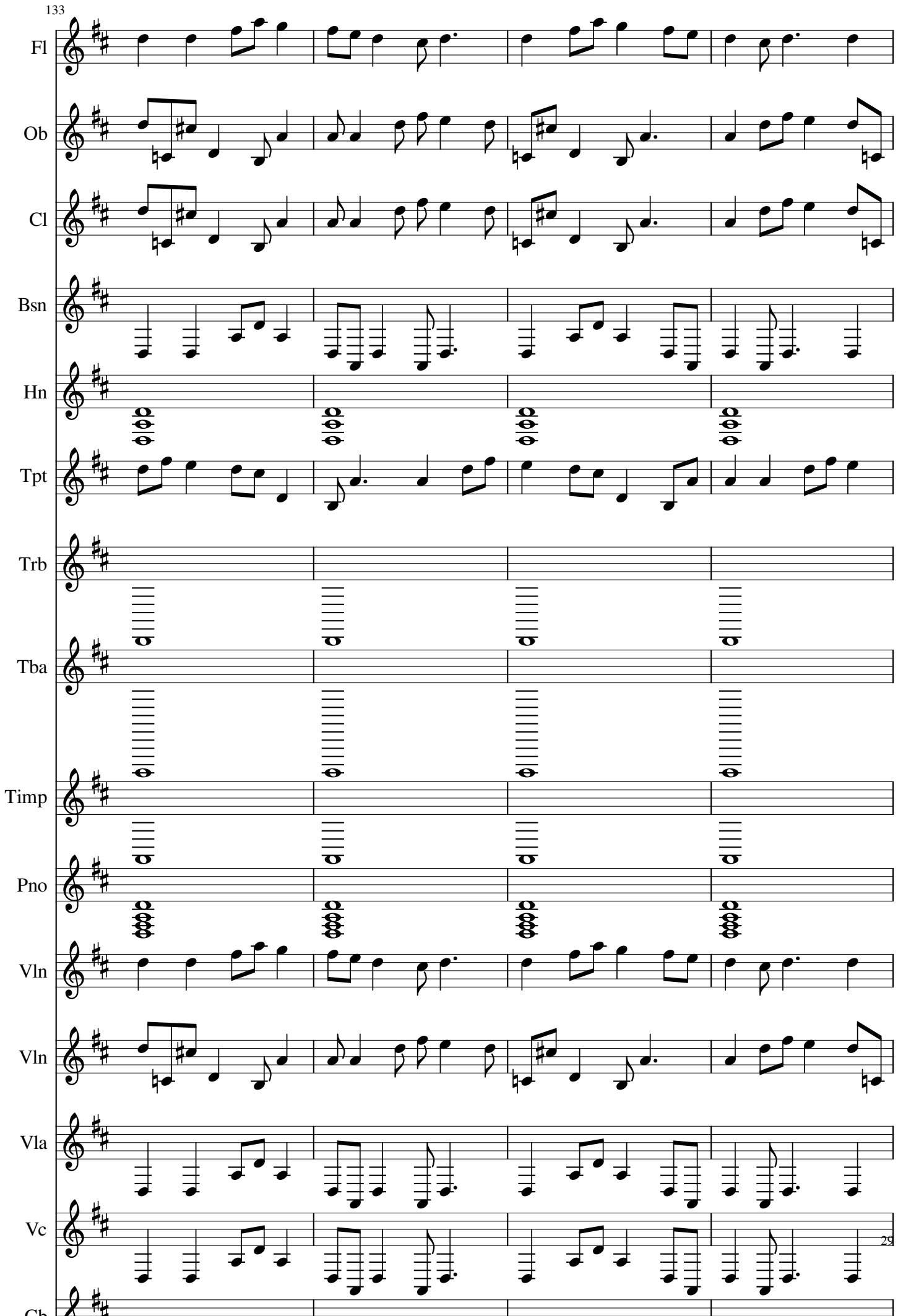
133
Fl
Ob
Cl
Bsn
Hn
Tpt
Trb
Tba
Timp
Pno
Vln
Vln
Vla
Vc
Cb

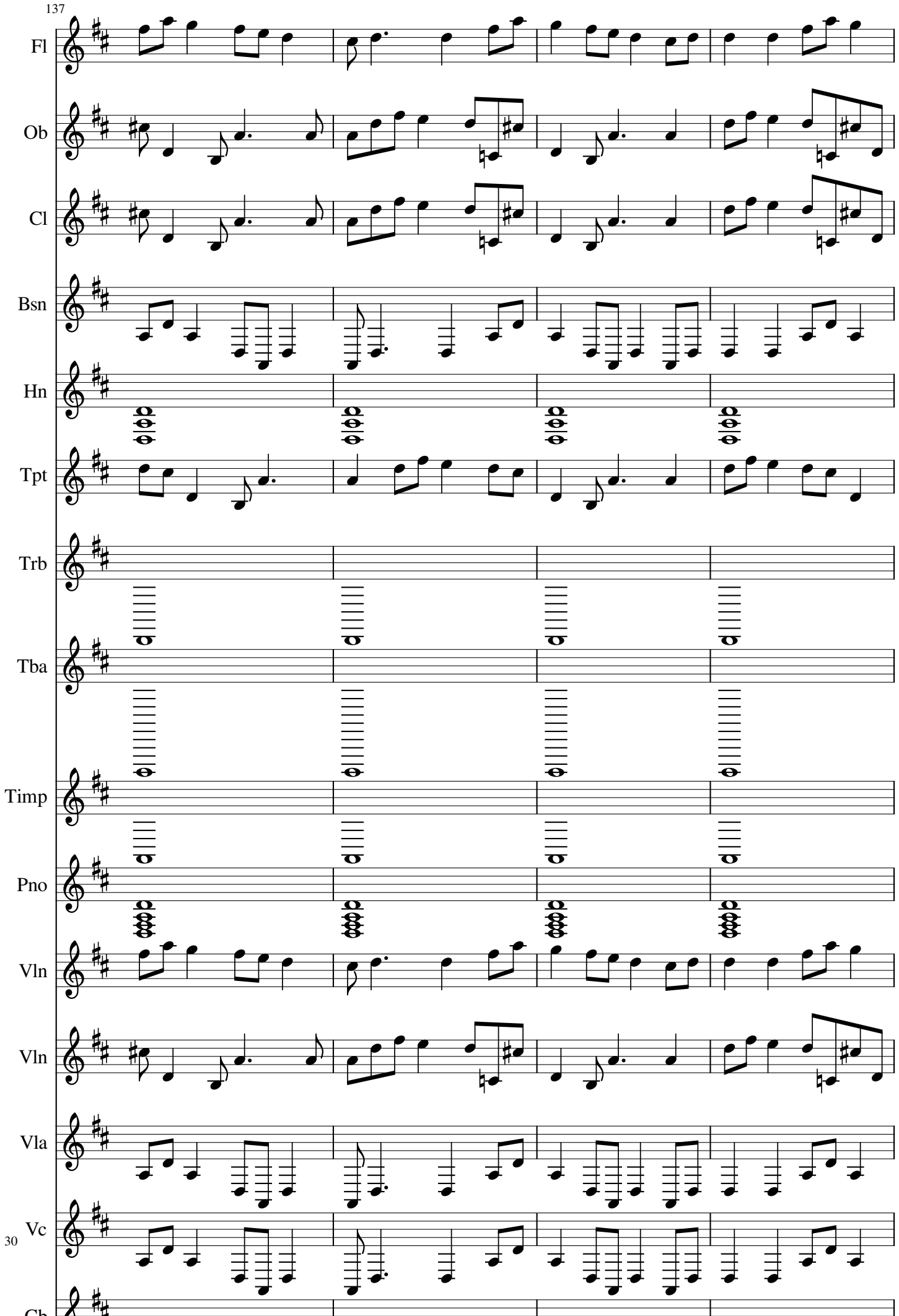
137
Fl
Ob
Cl
Bsn
Hn
Tpt
Trb
Tba
Timp
Pno
Vln
Vln
Vla
Vc
Cb

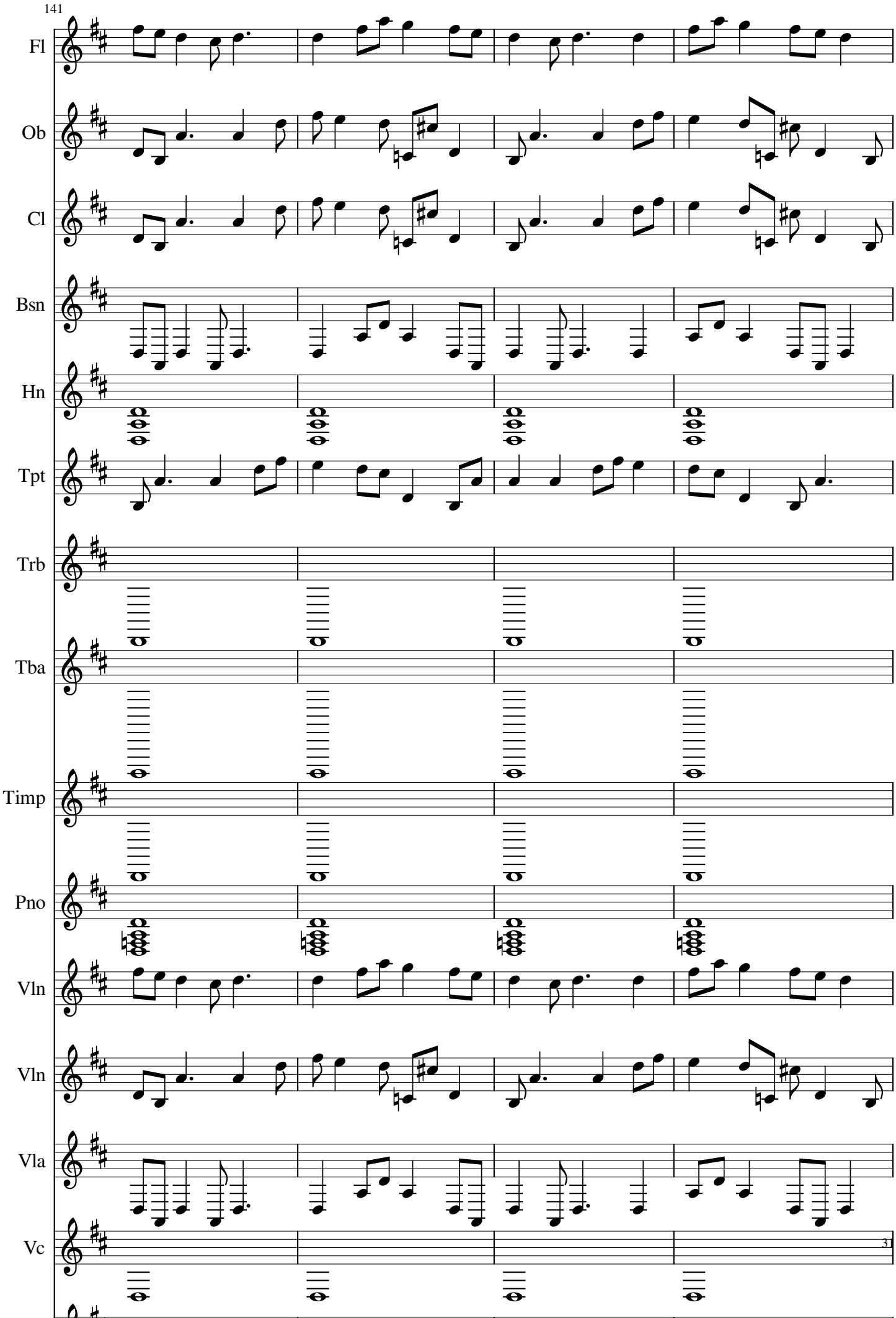
141
Fl
Ob
Cl
Bsn
Hn
Tpt
Trb
Tba
Timp
Pno
Vln
Vln
Vla
Vc
31

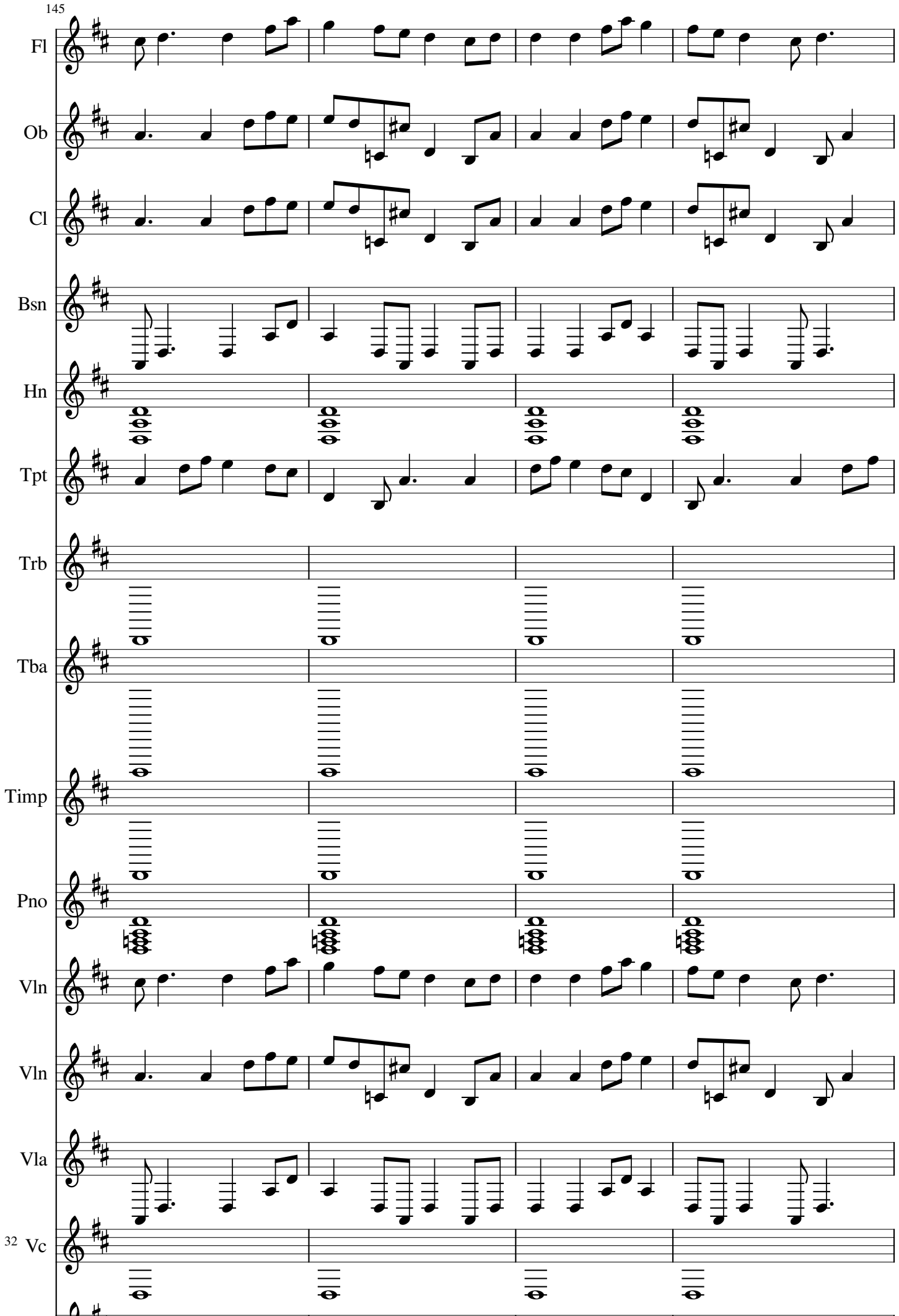
145
Fl
Ob
Cl
Bsn
Hn
Tpt
Trb
Tba
Timp
Pno
Vln
Vln
Vla
32 Vc

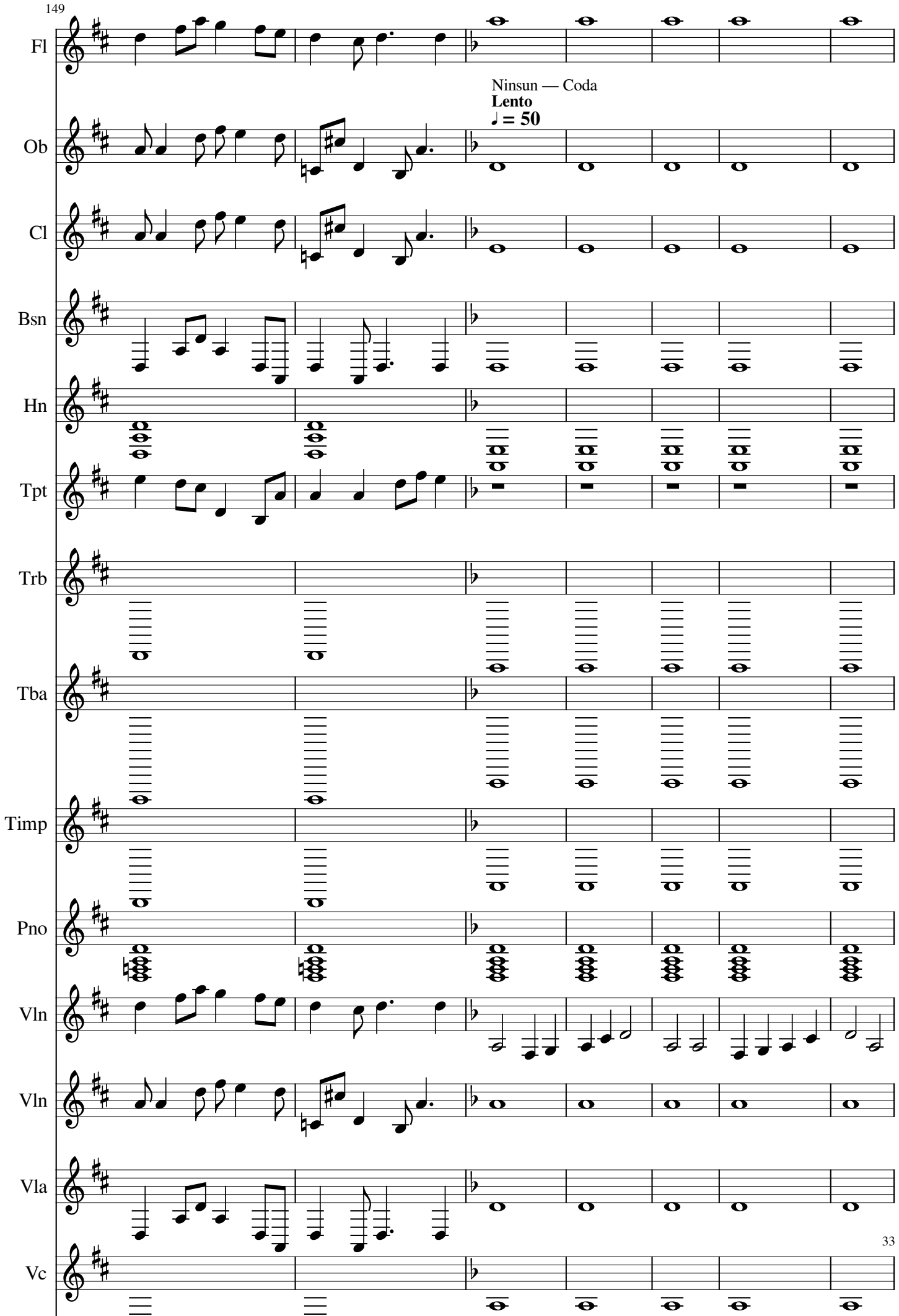
149
Fl
Ninsun — Coda
Lento
♩ = 50
Ob
Cl
Bsn
Hn
Tpt
Trb
Tba
Timp
Pno
Vln
Vln
Vla
Vc
33

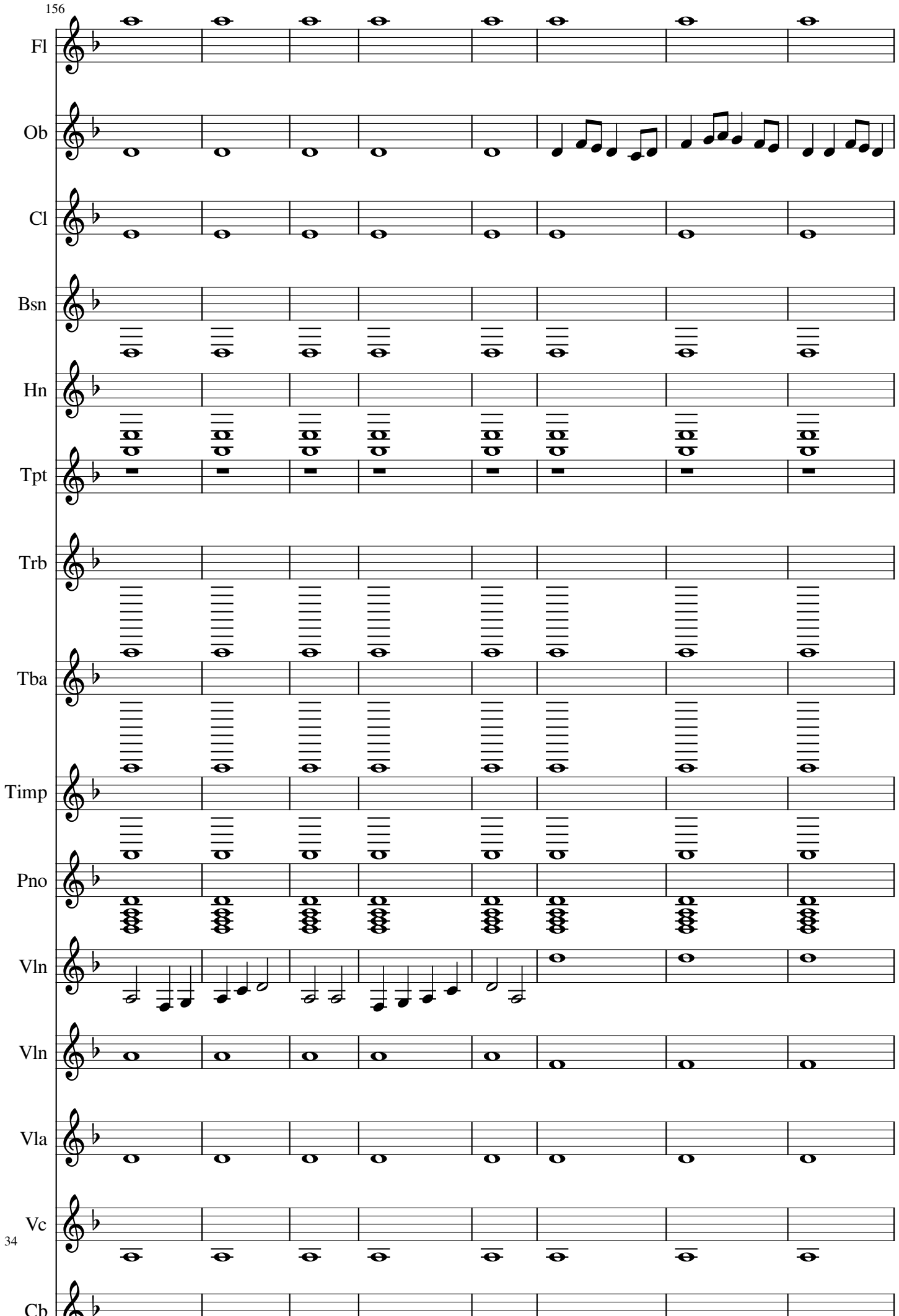
156
Fl
Ob
Cl
Bsn
Hn
Tpt
Trb
Tba
Timp
Pno
Vln
Vln
Vla
Vc
Cb

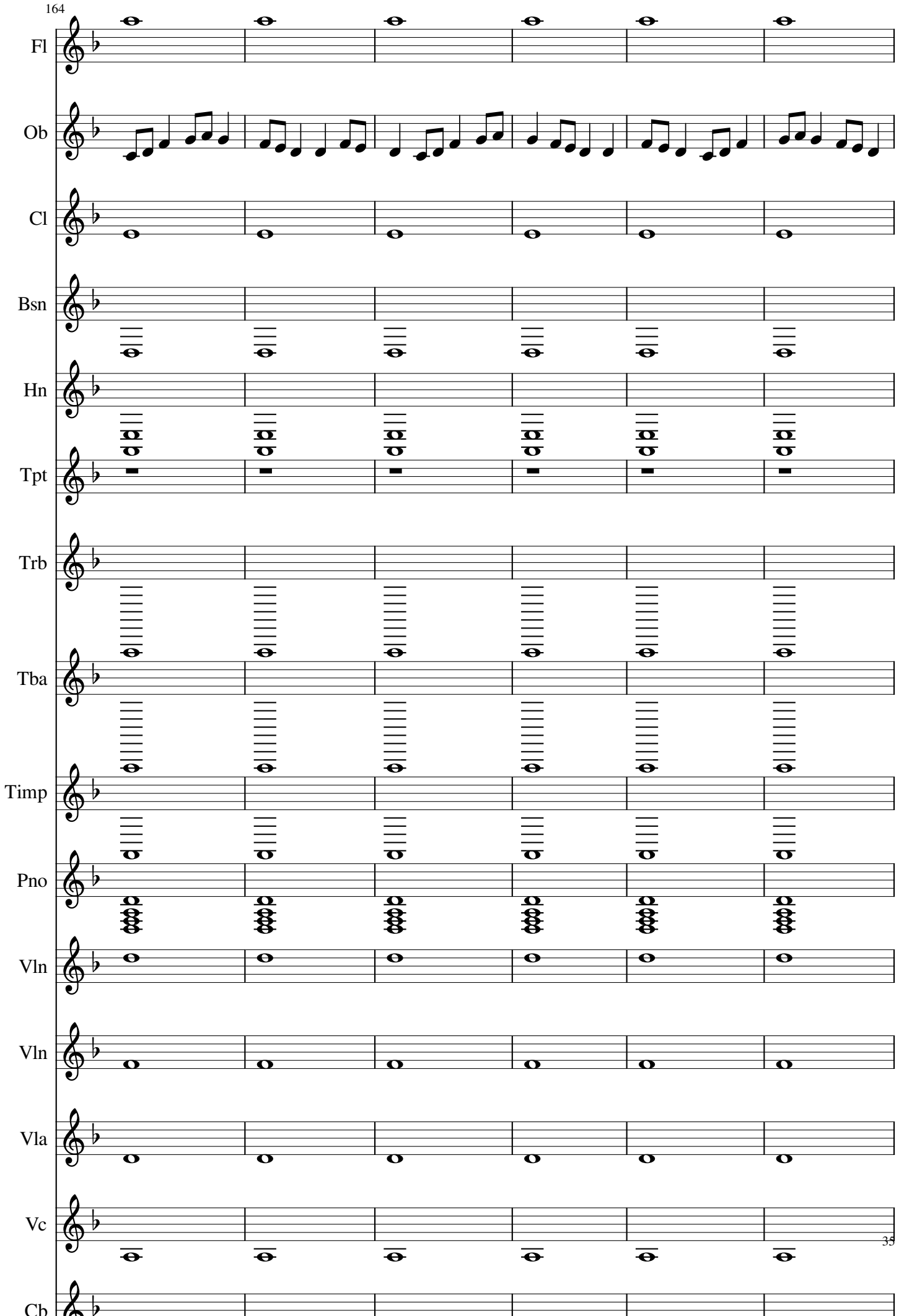
164
Fl
Ob
Cl
Bsn
Hn
Tpt
Trb
Tba
Timp
Pno
Vln
Vln
Vla
Vc
Cb

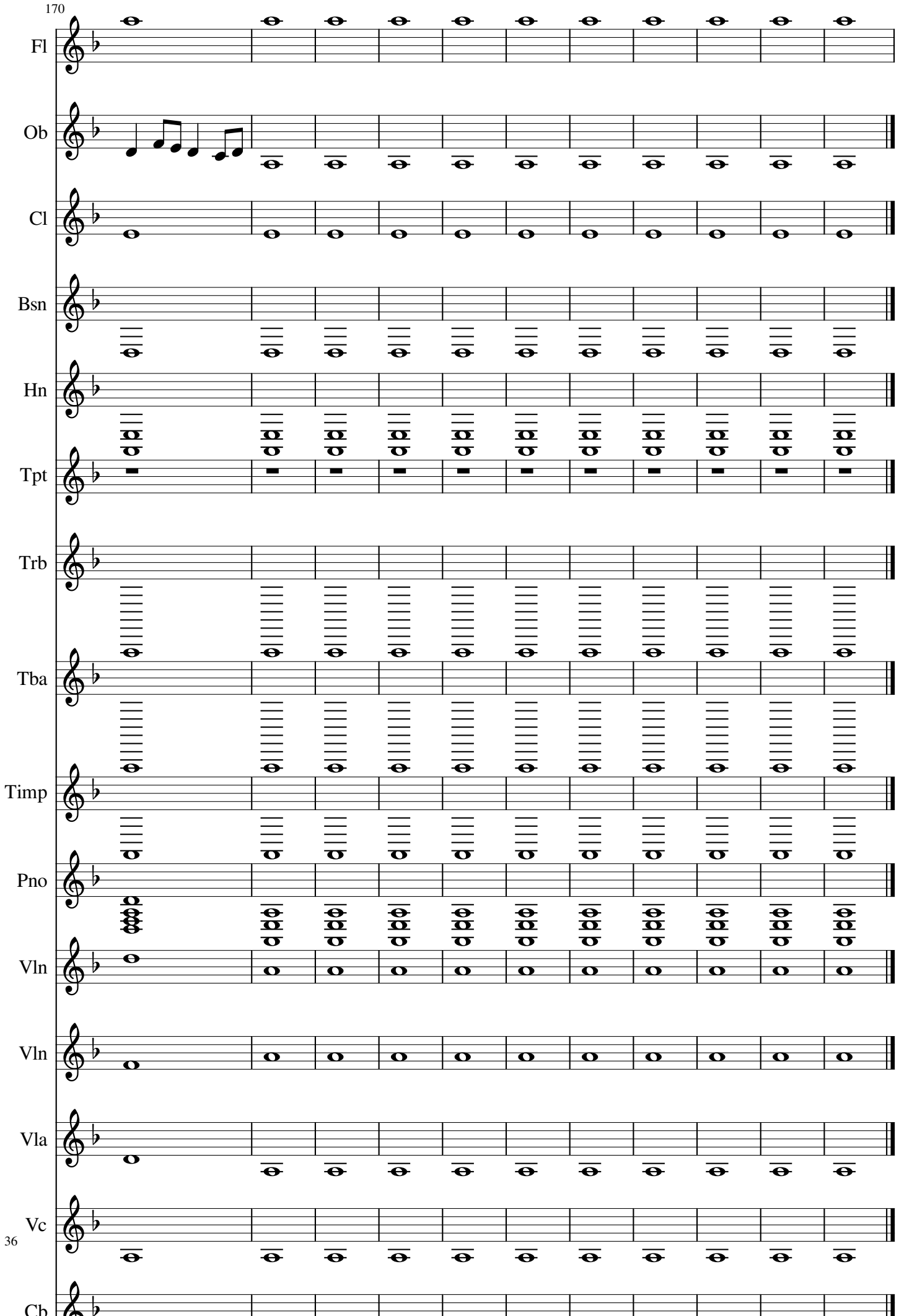
170
Fl
Ob
Cl
Bsn
Hn
Tpt
Trb
Tba
Timp
Pno
Vln
Vln
Vla
Vc
Cb