Supplementary information for "Constrained circulation ensemble"

D. Kennedy

November 4, 2025

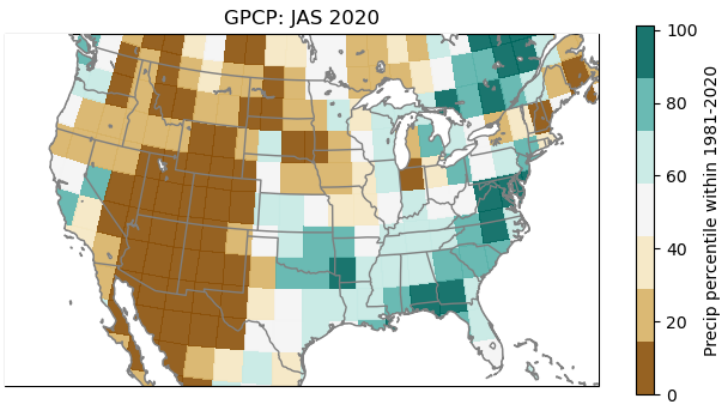

Figure S1: 2020 GPCP JAS precipitation anomalies relative to the 1981-2020 climatology.

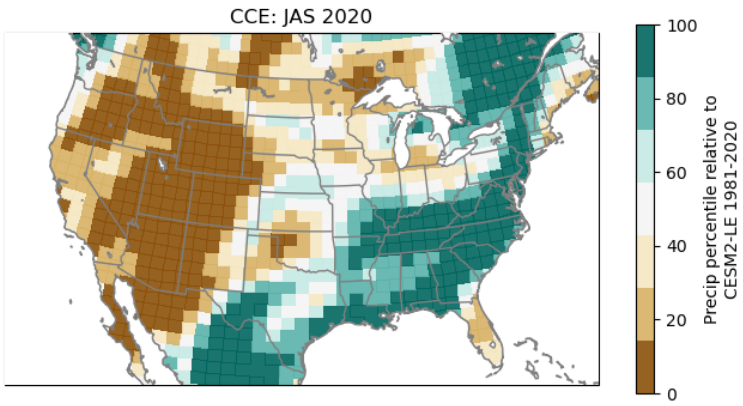

Figure S2: CCE JAS precipitation anomalies relative to the CESM2-LE climatology.

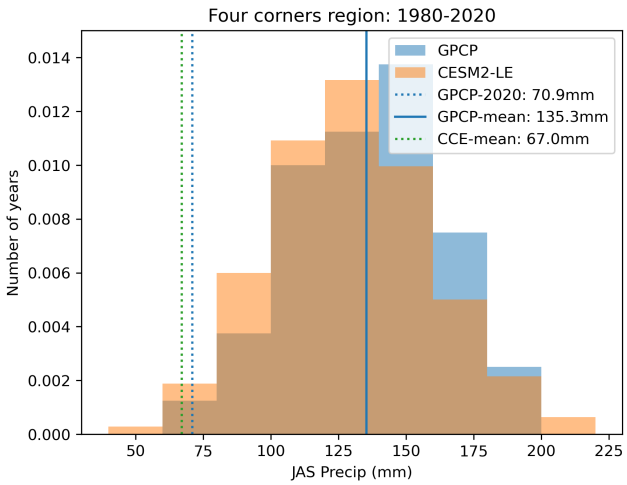

Figure S3: JAS precipitation statistics are quite similar between the CESM2-LE and the GPCP reanalysis product. TK add the LENS2 mean, and should add '2020' to CCE

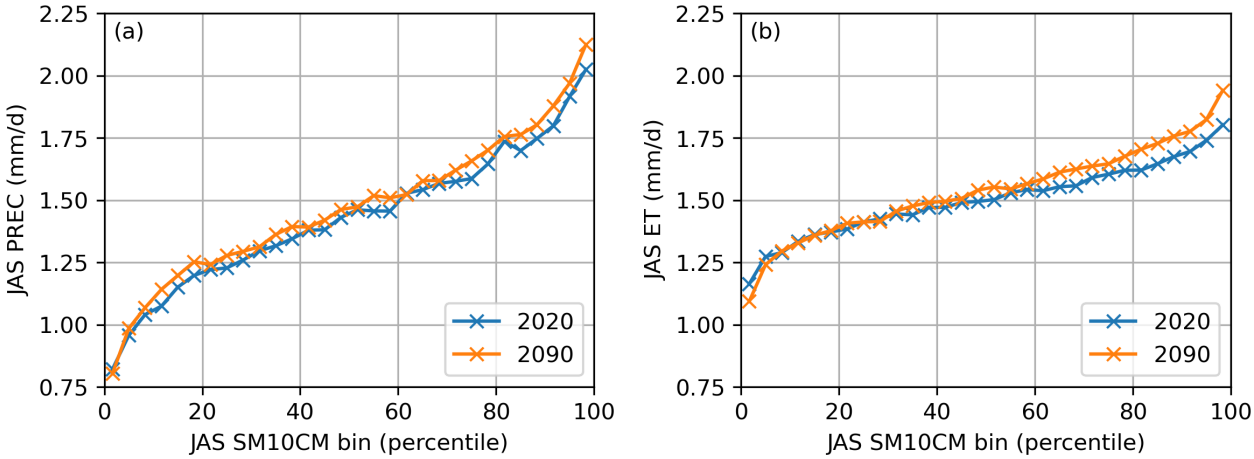

Figure S4: P and ET response to climate change varies by soil moisture quantile. E.g. dry quantiles see reduced ET in the future, and wet quantiles see enhanced ET.

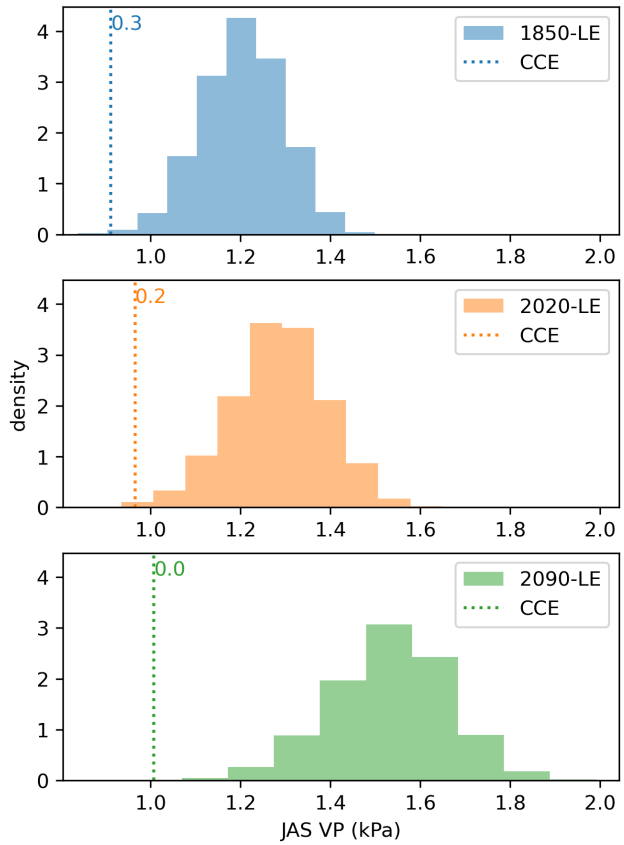

Figure S5: Show that 2090 CCE is super dry, plotting histograms of MFC and 2m VP.

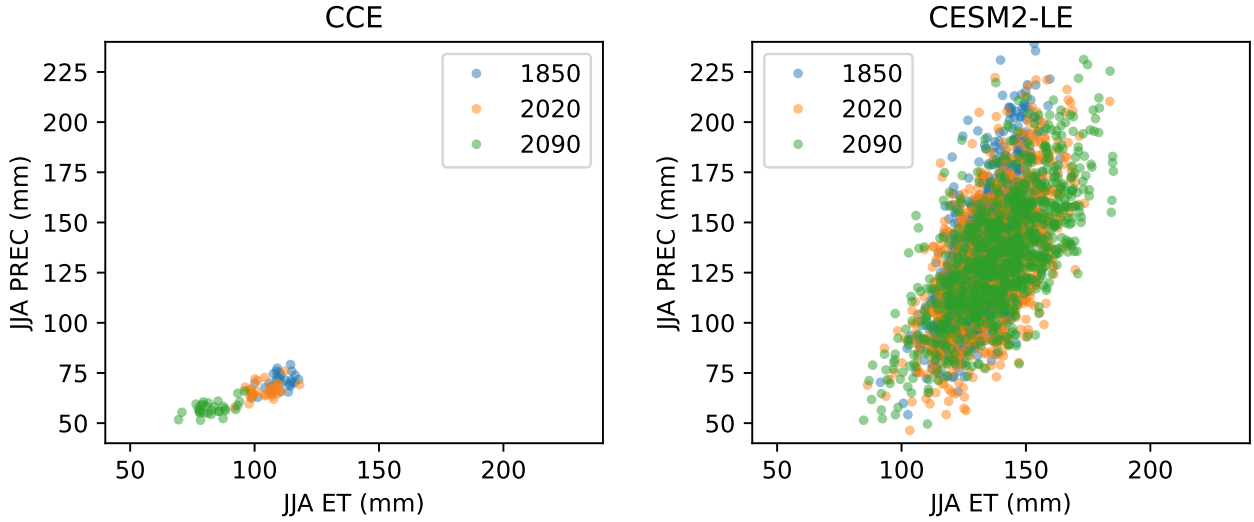

Figure S6: JJA precipitation vs. evapotranspiration, as in main text Figure 2, but instead of only showing the drought years, here we present all the data from the CESM2 large ensemble.