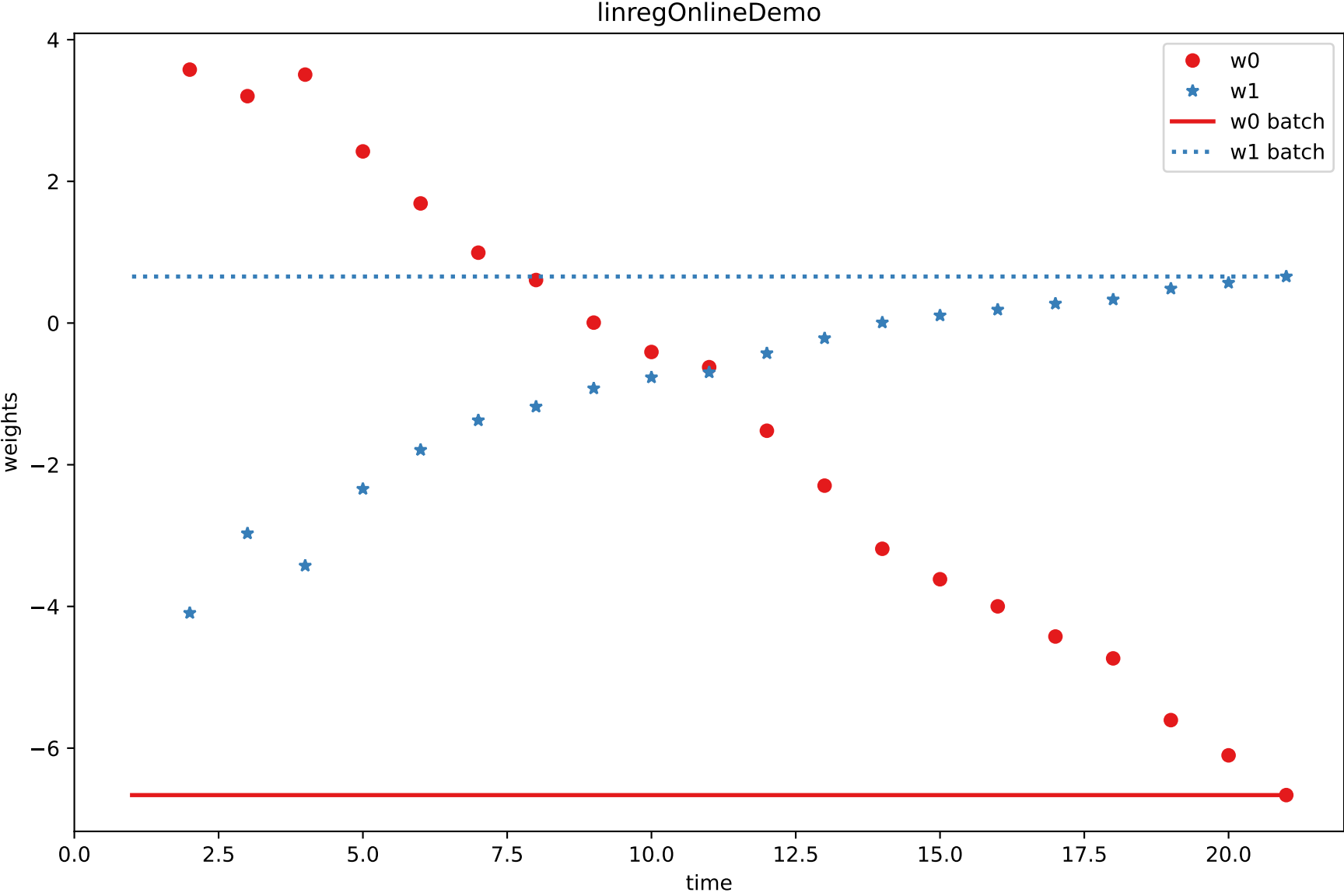
linregOnlineDemo
w0
w1
w0 batch
w1 batch
weights
time
4
2
0
−2
−4
−6
0.0
2.5
5.0
7.5
10.0
12.5
15.0
17.5
20.0