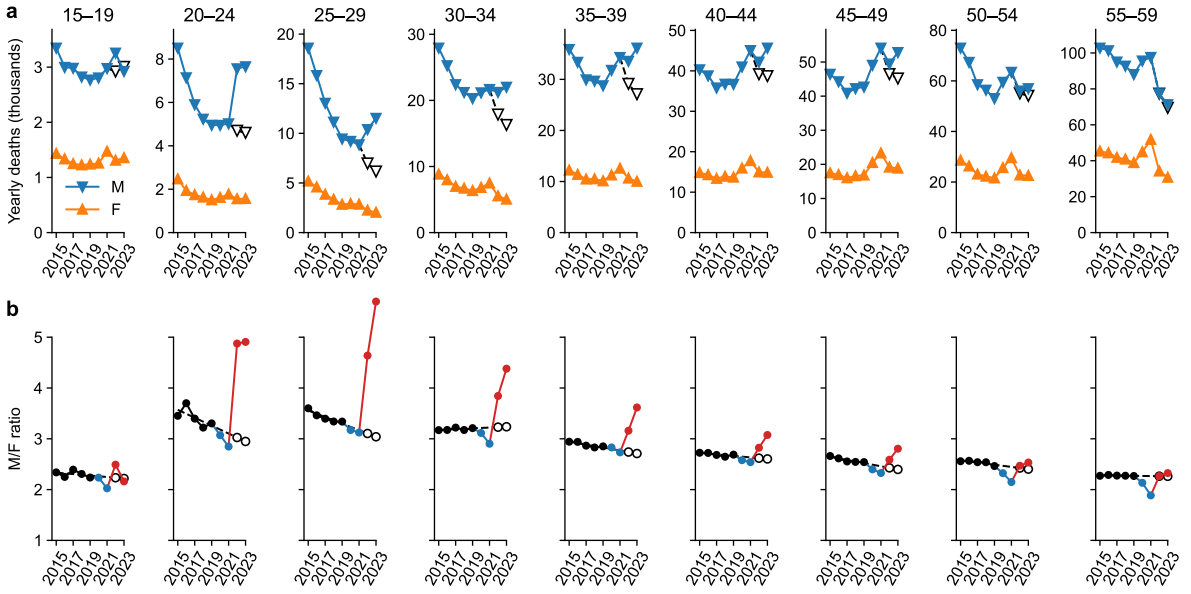
a
15–19
20–24
25–29
30–34
35–39
40–44
45–49
50–54
55–59
Yearly deaths (thousands)
M
F
b
M/F ratio
2015
2017
2019
2021
2023