POWER KEYNOTE LEGEND (Not all notes apply to each sheet)	
Key Value	Keynote Text
P5	COMBINATION STARTER PROVIDED BY OTHERS, ELECTRICAL CONNECTIONS BY DIVISION 16.
P6	PROVIDE CONDUIT AND BOXES ONLY FOR CO DETECTION SYSTEM.
P7	PUMP TO BE SUPPLIED WITH VFD WITH INTEGRAL DISCONNECT.
P8	ELEVATOR POWER AND LIGHTING DISCONNECTS TO BE LOCATED AT TOP OF SHAFT. PROVIDE ELEVATOR POWER DISCONNECT WITH SHUNT TRIP AND (2) AUXILLARY CONTACTS. PROVIDE ELEVATOR CAB LIGHTING DISCONNECT WITH 20A FUSE.
P9	CONNECT TO LIGHTS IN THIS ROOM.
P10	INSTALL 1-1/4" SLEEVE FOR FPL GROUND ROD. COORDINATE WITH FPL VAULT SPECS AND UNDERGROUND OBSTRUCTIONS. RELOCATE SLEEVES AND PROVIDE 4/0 CU GROUND AS DIRECTED BY FPL WHERE ROD LOCATIONS ARE OBSTRUCTED.
P11	COORDINATE ALL CONDUIT STUB-UPS WITH FPL VAULT SPEC.

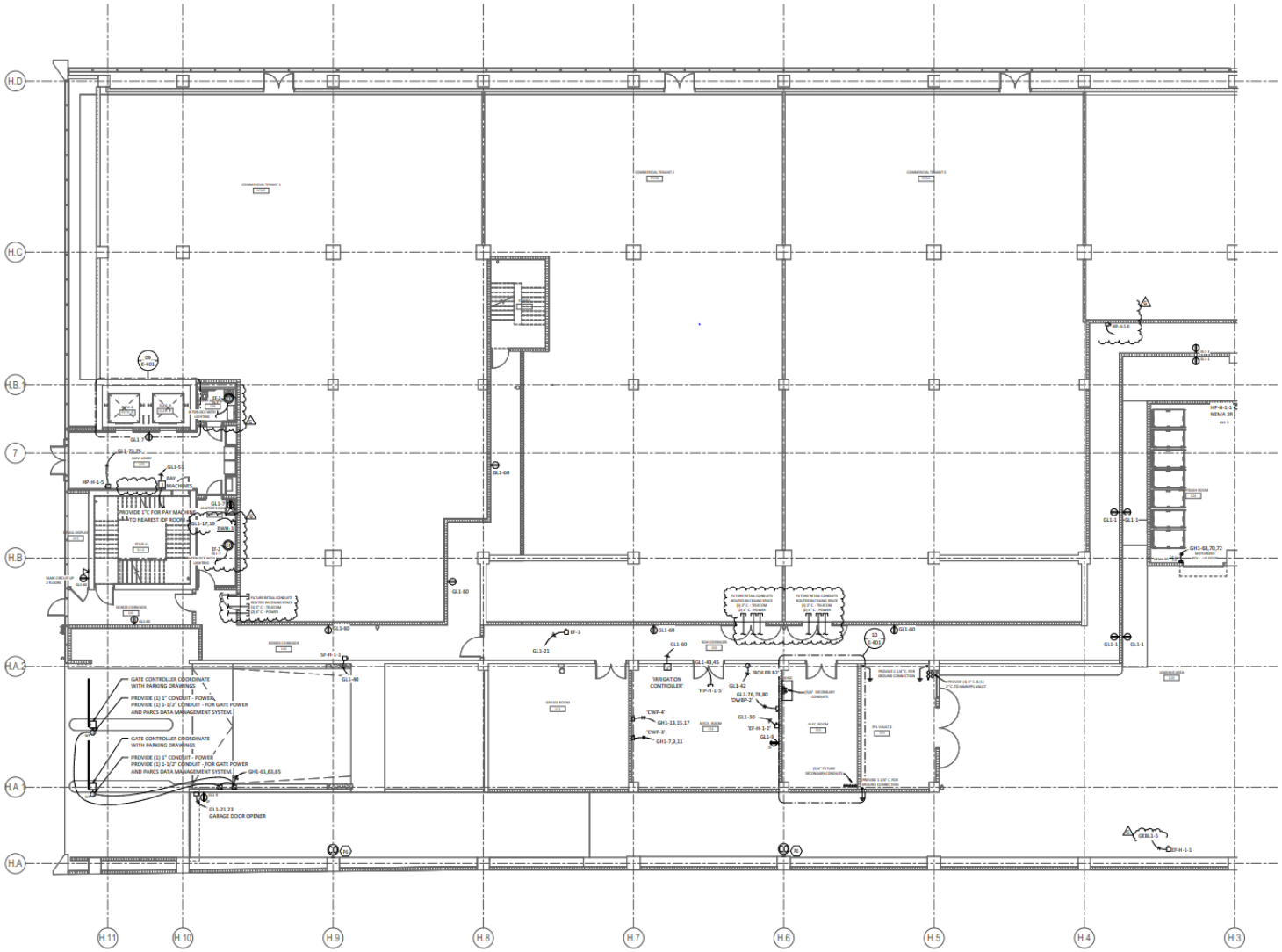

1 GROUND B LEVEL PLAN - POWER
SCALE: 1/8" = 1'-0"

Stantec

STANTEC ARCHITECTURE INC.
One Biscayne Tower
2 South Biscayne Boulevard, Suite 1670
Miami, FL 33131-1804
Tel: (305) 482-8700 / Fax: (305) 482-8770

www.stantec.com

Copyright Reserved
The Contractor shall verify and be responsible for all dimensions. DO NOT scale the drawing - any errors or omissions shall be reported to Stantec without delay.
The Copyrights to all designs and drawings are the property of Stantec. Reproduction or use for any purpose other than that authorized by Stantec is forbidden.

POWER DESIGN INCORPORATED
11600 Ninth Street North
St. Petersburg, Florida 33716
727.210.0492

Engineer Seal:
Alex Zotescu
P.E.#81965
Expires:02/28/2021
FL EC0000841
powerdesigninc.us

Alexandru Zotescu

BULLETIN-019	02/12/2020
2019T237 - BULLETIN-017	12/17/2019
G FIRE PUMP AND FEC CHANGES	07/16/2019
F BLOCK H REDESIGN	04/18/2019
E RETAIL ELECTRIC LOAD UPDATES	09/07/2018
D BLOCK H DESIGN CHANGES	08/27/2017
C VE/DESIGN CHANGES	11/14/16
Revision	MM/DD/YYYY
Issued	MM/DD/YYYY

PERMIT REVISION
03/16/2020

MIAMI WORLDCENTER
LUMA LIVING

Block H Retail & Luma Tower Residences
650 NE 2nd Avenue, Miami, FL 33132

Title
GROUND FLOOR PLAN - B POWER

Scale 1/8" = 1'-0"
Project No. 219420435 | 219420206
Revision G
Drawing No.
E-201-B-P