ELEVATION.

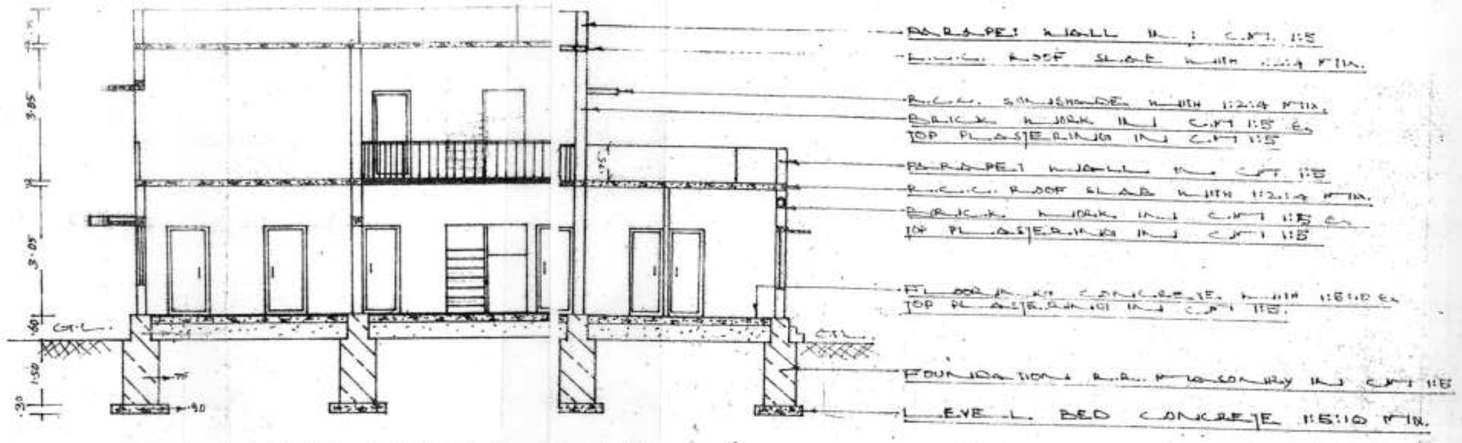

SECTION ON A.A.

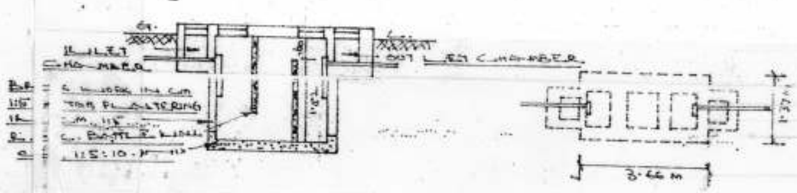

DETAILS OF THE SEPTIC TANK

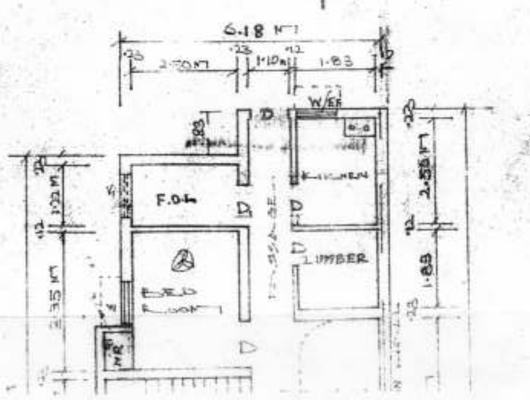

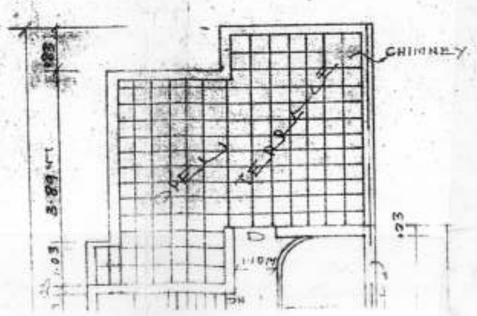

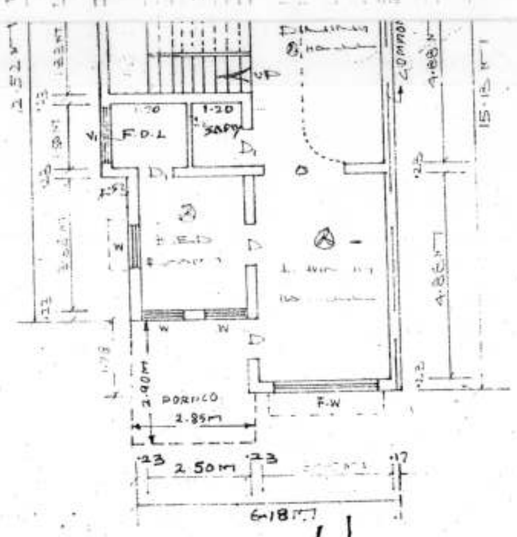

GROUND FLOOR PLAN

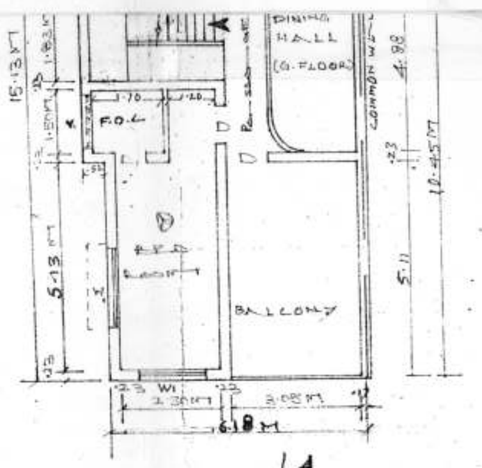

FIRST FLOOR PLAN

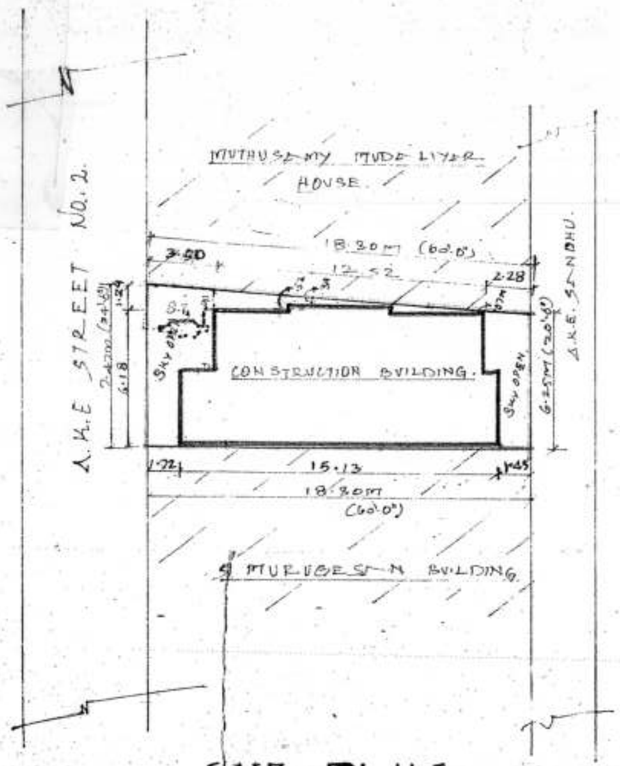

SITE PLAN

SCALE: 1:200

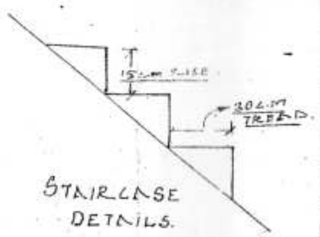

STAIRCASE DETAILS.

S.T. SEPTIC TANK.

REVISED PLAN SHOWING THE DWELLING HOUSE CONSTRUCTION IN DOOR NO. 24, S.F. NO. 103/1C, A.K.E. STREET NO. 2, TIRUCHENGODE, MUNICIPAL LIMIT.

APPLICANT: Smt. J. RANGAYEE.
W/O. I.V. PALANIYAPPAN.

REFERENCE:

	Sq.mtr.
AREA OF THE SITE	: 126.54
AREA OF THE PROPOSED R.C.C TERRACE	: —
BUILDING G.F.	89.00
F.F.	63.75
TOTAL AREA OF THE PROPOSED BUILDING	: 103.19
PLINTH OF THE OPEN SPACE	: 36.54

D	DOOR	: 1.00 x 2.10 m
D1	DOOR	: 0.75 x 2.10 m
W	WINDOW	: 1.00 x 1.27 m
F.W	FRENCH WINDOW	: 1.83 x 1.83 m
O	OPENING	: 1.50 x 2.10 m
V	VENTILATOR	: 1.00 x .45 m
V1	VENTILATOR	: 1.22 x .45 m
W1	WINDOW	: 1.83 x 1.37 m
W.R.	WARD ROBE	: 0.91 x 2.00 m

PLINTH AND SITE BOUNDARY
PROPOSED BUILDING SHOWN IN

ELE. CEILING FAN.

APPLICANT BOUNDARY SHOWN IN
CONSTRUCTION BUILDING SHOWN IN

NOTE:
G.F
SITE ALREADY APPROVED IN B.A.NO: F2/42/85.
DATE 19/9/85.

SCALE : 1:100

ENGINEER

Er. S. Rajamanickam, D. C. E.,
Er. K. Kumaraguruparan, D. C. E., B. E.,
SRI BALAAJI BLUE PRINTERS,
11-B, West Car Street,
TIRUCHENGODE - 637 211.

APPLICANT

T. P. Ranganayagam

L.R. No. 22/86.

Verified with the Original Plan Approved in Pt F-2 B.A. No: 42/85 Dt. 29.12.86 and Found Correct.

N. Venkatachalam 20/2/87
Town Planning Inspector,
Tiruchengode Municipality.

L.R. No 22/86
APPROVED IN B. A. No: 42/85 F2
Dt 29.12.86 SUBJECT TO THE
CONDITIONS IN THE ORDER
(Sd) D. Nagarajan (TP)
FOR COMMISSIONER,
TIRUCHENGODE MUNICIPALITY.

True copy Attested

TOWN PLANNING OFFICER 20.2.87
TIRUCHENGODE MUNICIPALITY.

28/2/87.