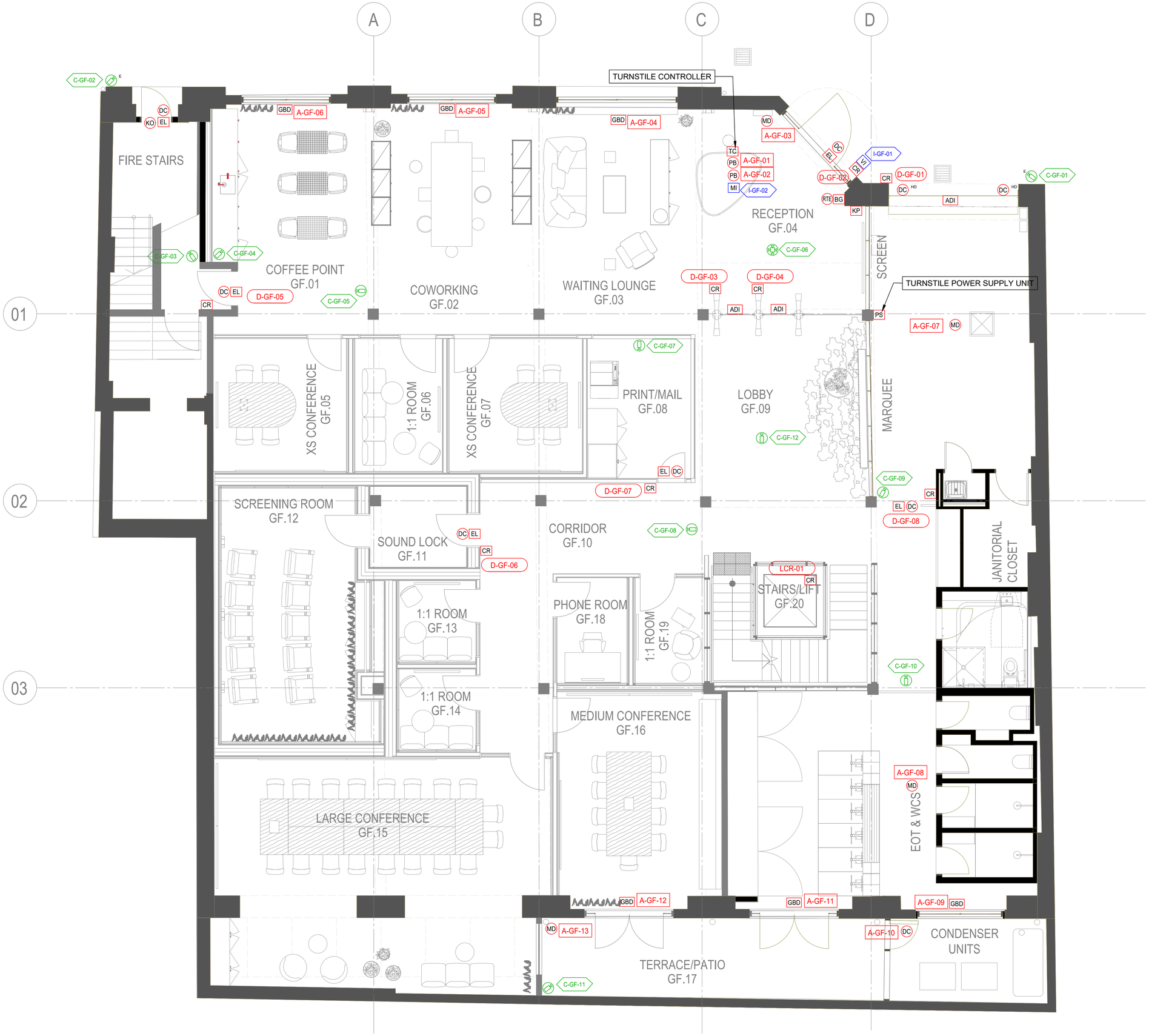

LEGEND

CR	CARD READER *HID SIGNO 20*
KP	KEYPAD *TBC*
EL	ELECTRIC MORTICE LOCK *TBC*
ES	ELECTRIC STRIKE LOCK *TBC*
ML	ELECTROMAGNETIC LOCK *TBC*
DC	REED SWITCH *TBC*
DC HD	HEAVY DUTY REED SWITCH *TBC*
MD	MOTION DETECTOR *TBC*
BG	BREAKGLASS DOOR RELEASE *TBC*
RTE	REQUEST TO EXIT BUTTON *TBC*
VI	VIDEO INTERCOM STATION *2N*
MI	MASTER INTERCOM STATION *TBC*
PB	PUSH BUTTON *TBC*
ST	STROBE *TBC*
GBD	GLASS BREAK DETECTOR *TBC*
ADI	AUTO DOOR INTERFACE *N/A - DRY CONTACT*
	INTERNAL FIXED DOME CAMERA *AXIS P3265-LV 2MP INDOOR DOME*
E	EXTERNAL FIXED DOME CAMERA *AXIS P3265-LVE 2MP OUTDOOR DOME*
	MULTI SENSOR 360 DEGREE CAMERA *AXIS P3719-PVE 15MP MULTIDIRECTIONAL*

REV	DESCRIPTION	DATE
01	ISSUED FOR APPROVAL	03/05/24

SECURITY CONTRACTOR

KBC SECURITY

PROJECT

NETFLIX

1-7 WELLINGTON ST CHIPPENDALE

TITLE

SECURITY LAYOUT
GROUND FLOOR

JOB NUMBER

SCALE 1:50@A1

DRAWING NUMBER NFLX-SEC-GF-01

REVISION 01

LEGEND

CR	CARD READER *HID SIGNO 20*
KP	KEYPAD *TBC*
EL	ELECTRIC MORTICE LOCK *TBC*
ES	ELECTRIC STRIKE LOCK *TBC*
ML	ELECTROMAGNETIC LOCK *TBC*
DC	REED SWITCH *TBC*
DC HD	HEAVY DUTY REED SWITCH *TBC*
MD	MOTION DETECTOR *TBC*
BG	BREAKGLASS DOOR RELEASE *TBC*
RTE	REQUEST TO EXIT BUTTON *TBC*
VI	VIDEO INTERCOM STATION *2N*
MI	MASTER INTERCOM STATION *TBC*
PB	PUSH BUTTON *TBC*
ST	STROBE *TBC*
GBD	GLASS BREAK DETECTOR *TBC*
ADI	AUTO DOOR INTERFACE *N/A - DRY CONTACT*
	INTERNAL FIXED DOME CAMERA *AXIS P3265-LV 2MP INDOOR DOME*
E	EXTERNAL FIXED DOME CAMERA *AXIS P3265-LVE 2MP OUTDOOR DOME*
	MULTI SENSOR 360 DEGREE CAMERA *AXIS P3719-PVE 15MP MULTIDIRECTIONAL*

REV	DESCRIPTION	DATE
01	ISSUED FOR APPROVAL	03/05/24

SECURITY CONTRACTOR

KBC SECURITY

PROJECT

NETFLIX

1-7 WELLINGTON ST CHIPPENDALE

TITLE

SECURITY LAYOUT
LEVEL 1

JOB NUMBER

SCALE
1:50@A1

DRAWING NUMBER
NFLX-SEC-L1-01

REVISION
01

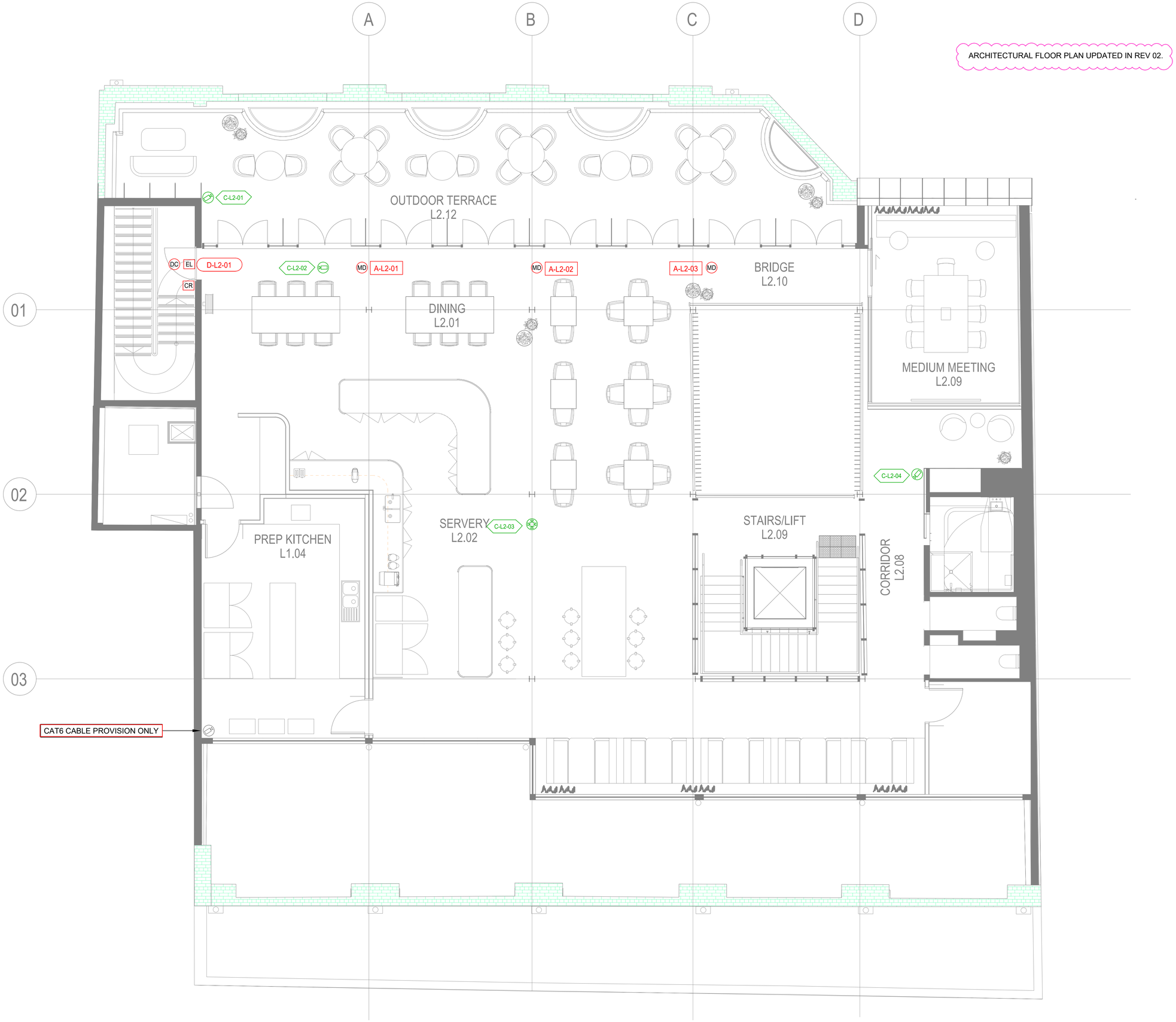

LEGEND

CR	CARD READER *HID SIGNO 20*
KP	KEYPAD *TBC*
EL	ELECTRIC MORTICE LOCK *TBC*
ES	ELECTRIC STRIKE LOCK *TBC*
ML	ELECTROMAGNETIC LOCK *TBC*
DC	REED SWITCH *TBC*
DC HD	HEAVY DUTY REED SWITCH *TBC*
MD	MOTION DETECTOR *TBC*
BG	BREAKGLASS DOOR RELEASE *TBC*
RTE	REQUEST TO EXIT BUTTON *TBC*
VI	VIDEO INTERCOM STATION *2N*
MI	MASTER INTERCOM STATION *TBC*
PB	PUSH BUTTON *TBC*
ST	STROBE *TBC*
GBD	GLASS BREAK DETECTOR *TBC*
ADI	AUTO DOOR INTERFACE *N/A - DRY CONTACT*
	INTERNAL FIXED DOME CAMERA *AXIS P3265-LV 2MP INDOOR DOME*
E	EXTERNAL FIXED DOME CAMERA *AXIS P3265-LVE 2MP OUTDOOR DOME*
	MULTI SENSOR 360 DEGREE CAMERA *AXIS P3719-PVE 15MP MULTIDIRECTIONAL*

REV	DESCRIPTION	DATE
02	REVISED FOR APPROVAL	13/05/24
01	ISSUED FOR APPROVAL	03/05/24

SECURITY CONTRACTOR

KBC SECURITY

PROJECT

NETFLIX

1-7 WELLINGTON ST CHIPPENDALE

TITLE

SECURITY LAYOUT
LEVEL 2

JOB NUMBER	SCALE
	1:50@A1

DRAWING NUMBER	REVISION
NFLX-SEC-L2-01	02