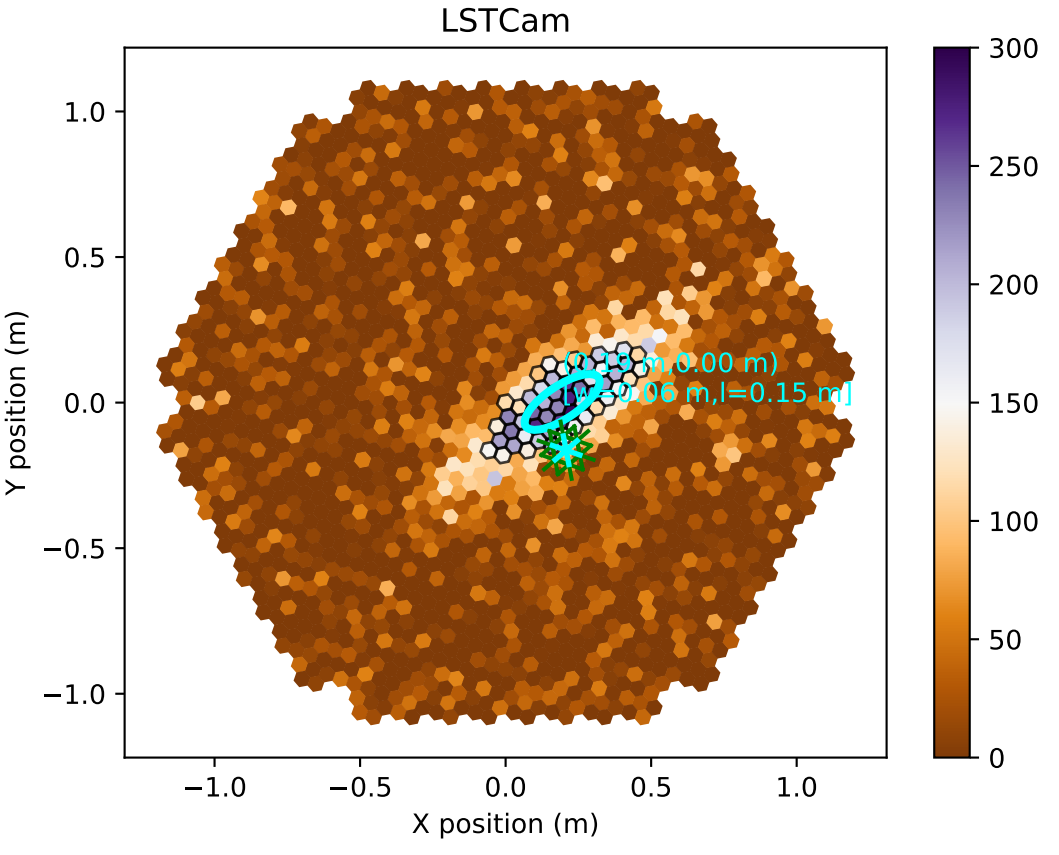
LSTCam
(0.15 m,0.00 m)
[w=0.06 m,l=0.15 m]
Y position (m)
X position (m)
1.0
0.5
0.0
−0.5
−1.0
300
250
200
150
100
50
0