JAX USA PARTNERSHIP
THE JACKSONVILLE REGION

Jacksonville's Ascent

Cross Border Innovation in the AI Economy

Carlton L. Robinson, DBA | 10.14.25

INNOVATION OPPORTUNITIES

- AI & Cybersecurity
- API-Driven/ Remote Ops
- Blockchain & Tokenization
- Cross-Border Innovation
- Defense Technology
- Digital Suppy: Ci + Wi
- Protocols
  - H2H, H2A, A2H, A2A
- Relocation/Expansion Support
- Talent Pathways
- Legal & Policy Frameworks

ACCELERATING EMERGING TECHNOLOGIES

- Augmentation of individuals
- Optimization of organizations
- Unification of everything
- Cultivation of AI

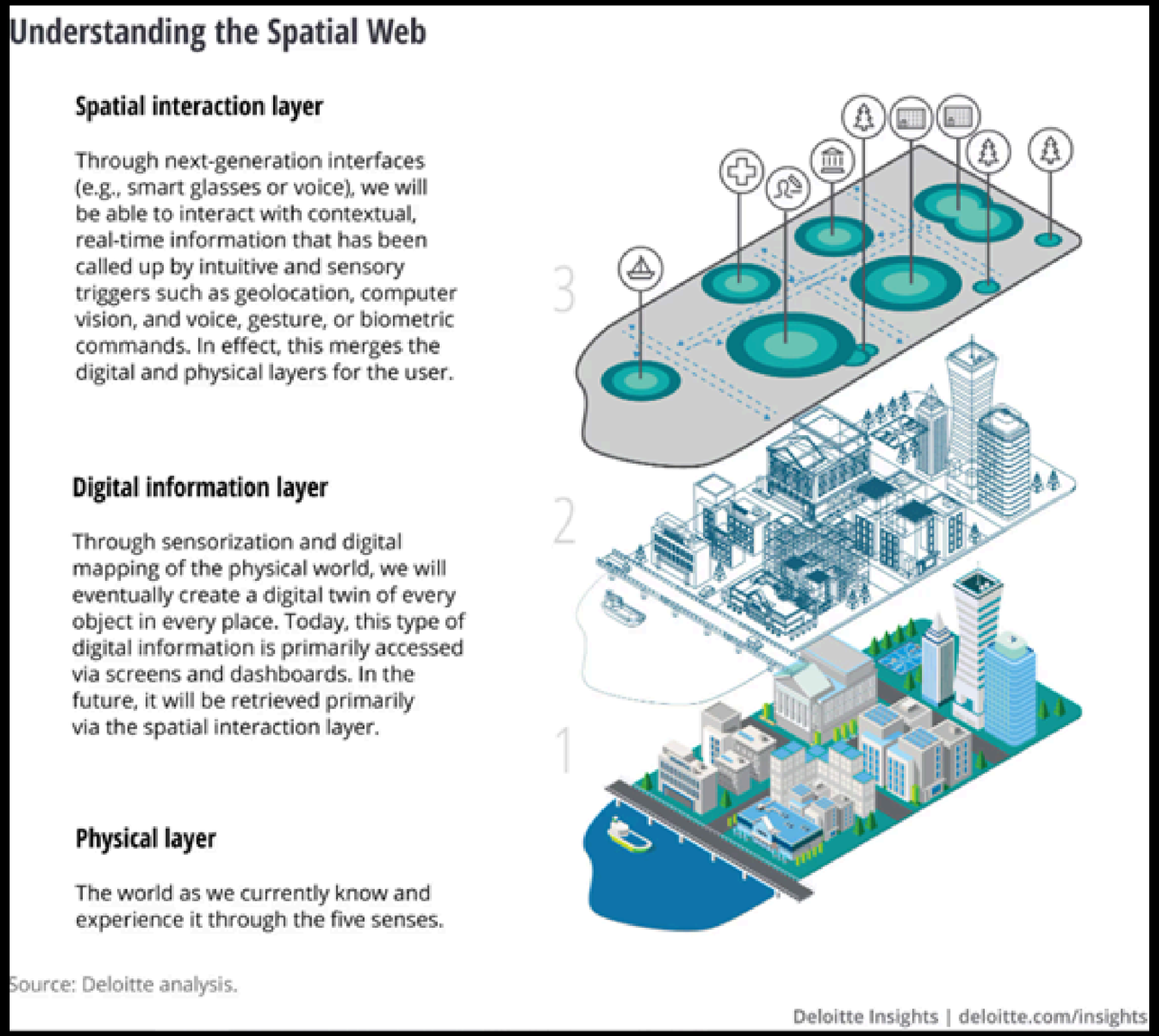

JACKSONVILLE'S AI THESIS

OUR FOCUS IS MORE THAN ADOPTION, ITS ECONOMIC DEVELOPMENT

AI adoption across the Jacksonville region's industry clusters will increase competitiveness, algorithmic commerce participation, and attract investment & talent while creating spillover effects for education and entrepreneurship.

Advanced Manufacturing | Transportation & Logistics
Financial Services | Technology Services
Life Sciences

JACKSONVILLE'S AI-POWERED ASCENT

A Blueprint For Economic Growth

- Jacksonville's AI Thesis
- Applied AI & Education:
  - Enterprise Leaders
  - Small and Medium Enterprises
  - AI Champions of the Workforce
    - Certifications | Micro-Learning | Advanced Education
- AI Readiness Pillars:
  - Cultivation*
  - Ethics & Social Impact
  - Governance & Security
  - Infrastructure & Data Ecosystem
  - Innovation*
  - Talent*

AI READINESS PILLARS

- Cultivation*
- Ethics & Social Impact
- Governance & Security
- Infrastructure & Data Ecosystem
- Innovation*
- Talent* (K-20 Education + CTE)

- Algorithmic Intelligence
- Application and Experience
- Business Logic and Orchestration
- Data Foundation, Infrastructure, Compute
- Interface and Feedback
- Governance and Trust

Commerce & Tech Stacks for Growth

USE CASE: FINTECH
ALGORITHMIC COMMERCE

- AI/ Agentic AI
- API-Driven
- Blockchain
- Commercialization
- Cybersecuirty
- Digital Tokenization
- Legal Frameworks

FINTECH
ALGORITHMIC COMMERCE CHALLENGE

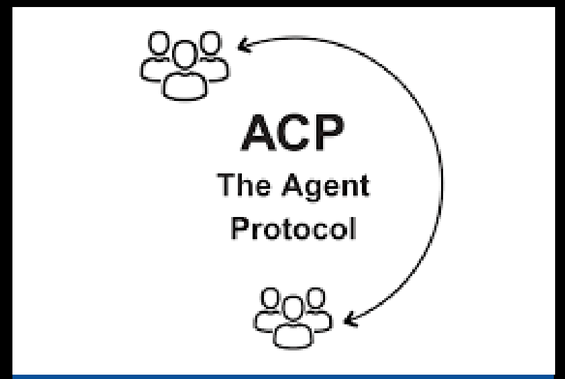

ACP

AP2

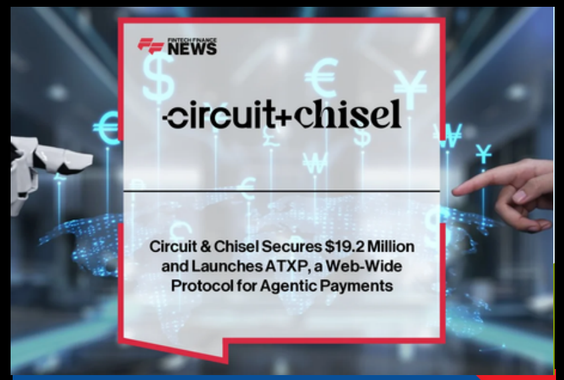

ATXP

x402

Enterprise and commerce tech stacks = Algorithmic intelligence & digital supply chains

IMPACT OF NEW PROTOCOLS ON ALGORITHMIC COMMERCE STACKS

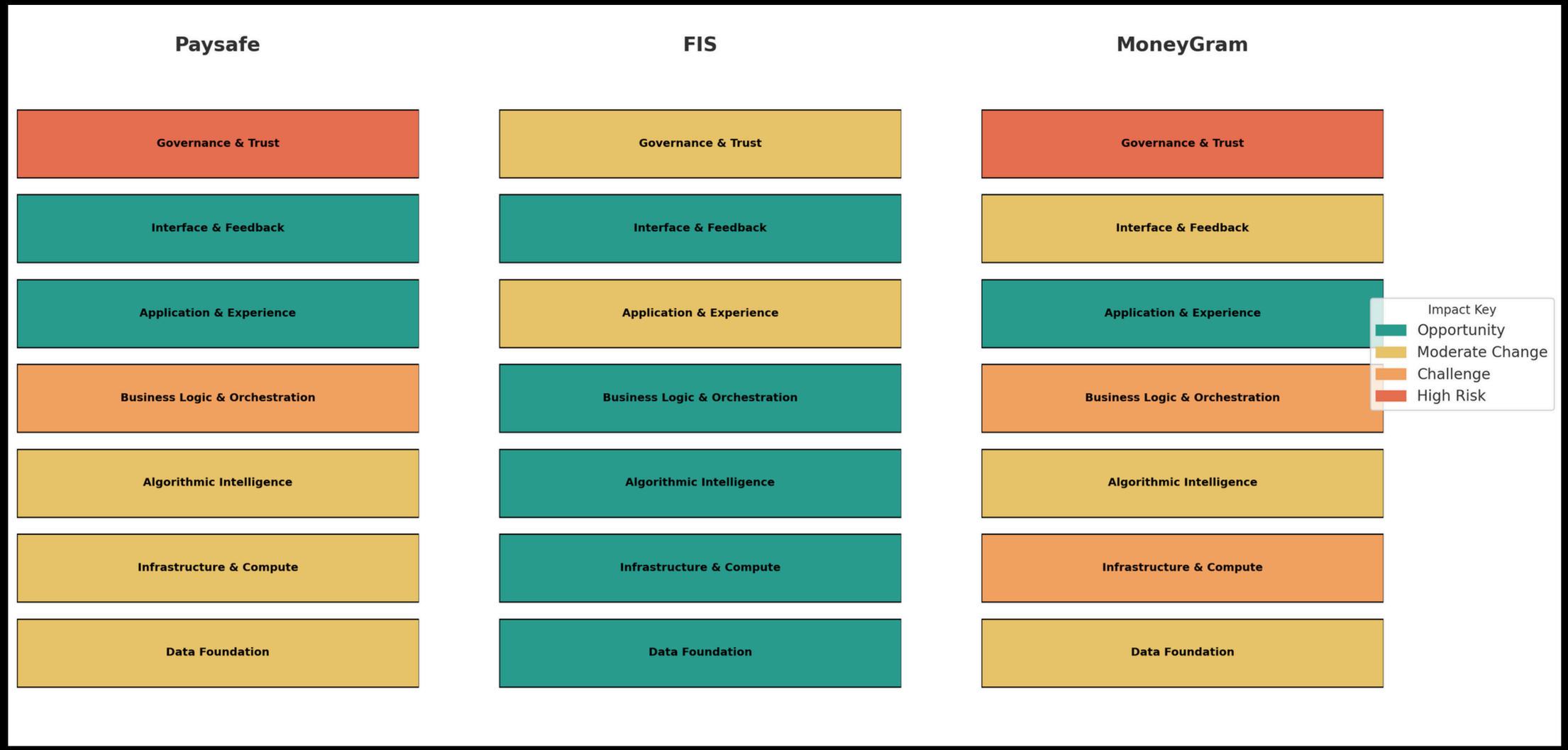

Ecosystem Designed for Growth, Resilience, and Leadership in the AI Economy

AI Readiness Pillars:

- Cultivation*
- Ethics & Social Impact
- Governance & Security
- Infrastructure & Data Ecosystem
- Innovation*
- Talent*

Faster Time-to-Market

Thriving Environment

Reduced Operating Risk

JAX USA PARTNERSHIP