Convergence Analysis of Gradient Descent Optimization

Theoretical Bounds and Empirical Performance in Quadratic Minimization

Research Template Author

Research Template Institute

author@research-template.org

ORCID: 0000-0000-0000-1234

and Co-Author

Department of Computational Mathematics

coauthor@research-template.org

ORCID: 0000-0000-0000-5678

DOI: 10.5281/zenodo.12345678

March 11, 2026

Contents

1 Abstract **3**

2 Introduction **4**
2.1 Template Architecture Context 4
2.2 Infrastructure Integration 4
2.3 Algorithm Overview 4
2.4 Exemplar Implementation Goals 5

3 Methodology **6**
3.1 Algorithm Implementation 6
3.1.1 Gradient Descent Algorithm 6
3.2 Infrastructure Integration 6
3.2.1 Numerical Stability Analysis 6
3.2.2 Performance Benchmarking 6
3.3 Convergence Analysis 6
3.4 Experimental Setup 7
3.4.1 Step Size Analysis 7
3.4.2 Zero-Mock Testing Methodology 7
3.5 Analysis Pipeline & LaTeX Integration 7

4 Results **8**
4.1 Convergence Analysis 8

4.1.1 Convergence Trajectories . . . 8
4.1.2 Step Size Sensitivity Analysis . . . 9
4.2 Quantitative Results . . . 9
4.3 Convergence Rate Analysis . . . 10
4.3.1 Theoretical vs Empirical Convergence . . . 10
4.3.2 Error Bounds . . . 11
4.3.3 Performance Metrics . . . 11
4.4 Performance Analysis . . . 11
4.4.1 Convergence Speed . . . 11
4.4.2 Solution Accuracy . . . 12
4.5 Algorithm Characteristics . . . 12
4.5.1 Strengths . . . 12
4.5.2 Limitations . . . 12
4.6 Computational Performance . . . 12
4.6.1 Algorithm Complexity Visualization . . . 12
4.6.2 Performance Benchmarking . . . 12
4.6.3 Numerical Stability Analysis . . . 12
4.6.4 Performance Metrics Summary . . . 15
4.7 Validation . . . 15
4.8 Discussion . . . 15

5 Conclusion **16**
5.1 Exemplar Project Achievements . . . 16
5.2 Technical Contributions . . . 16
5.2.1 96.6% Test Coverage Strategy . . . 16
5.2.2 Infrastructure-Backed Capabilities . . . 16
5.3 Research Pipeline Validation . . . 16
5.4 Key Insights . . . 17
5.5 Future Extensions . . . 17
5.6 Final Assessment . . . 17

6 Manuscript Syntax Reference **18**
6.1 Citation Syntax (Pandoc) . . . 18
6.2 Equation Environments . . . 18
6.3 Figure References . . . 18
6.4 Table References . . . 19
6.5 Preamble Injection . . . 19
6.6 BibTeX Entry Format . . . 19
6.7 Section Numbering . . . 19
6.8 Prose Conventions . . . 20
6.9 See Also . . . 20

1 Abstract

This paper presents a comprehensive analysis of gradient descent optimization algorithms, constructed not merely as a mathematical exercise, but as the representative computational exemplar of the Research Project Template repository. We implement and evaluate the classical gradient descent method with fixed step size for quadratic minimization problems, examining convergence behavior across learning rates from $\alpha = 0.01$ to $\alpha = 0.20$. Crucially, the experimental framework is built entirely atop the template's nine `infrastructure` subpackages to guarantee absolute reproducibility and cryptographic output integrity. The very PDF holding these words was deterministically generated via `infrastructure/rendering/pdf_renderer.py` relying on `code_project/scripts/optimization_analysis.py` data.

The key contributions of this work are dual-natured. Methodologically, it demonstrates empirical validation of theoretical convergence rates on quadratic objective functions and automated complexity analysis. Architecturally, it establishes a rigorously enforced development standard: (1) a zero-mock testing policy validated by 39 passing tests with 96.6% coverage exceeding the 90% threshold (as explicitly asserted in the test suite); (2) automated analysis pipelines generating publication-quality, accessible visualizations; and (3) deep integration patterns demonstrating how scientific logic strictly couples with the core infrastructure (e.g., executing `infrastructure.scientific.benchmarking` directly from `projects/code_project/scripts/optimization_analysis.py`).

Results confirm that all tested step sizes converge to the analytical optimum $x^* = 1.0$ with objective value $f(x^*) = -0.5$. The codebase validates the template's modular `tests/` infrastructure and expansive project documentation knowledge base, serving as the master exemplar for bridging theoretical algorithm development with production-grade, reproducible computational science.

Keywords: gradient descent, reproducible research, zero-mock testing, scientific infrastructure, pipeline orchestration

2 Introduction

This `code_project` serves as the foundational exemplar for the Research Project Template ecosystem, demonstrating a fully-tested numerical optimization implementation securely bracketed by rigorous infrastructure, hermetic testing, and extensive documentation architectures. The words you are reading—and the mathematical figures below them—have been programmably generated through an unbreakable custody chain starting from algorithm implementation through strict CI/CD validation to multi-format `.pdf` compilation.

2.1 Template Architecture Context

Scientific engineering requires mathematical accuracy combined with software reliability. This project unifies theoretical optimization with the repository's three foundational pillars:

1. **`infrastructure/` Layer (Root Directory)**: A modular stack of nine subpackages (`core`, `validation`, `scientific`, `rendering`, `reporting`, `documentation`, `llm`, `publishing`, `project`) providing the computational scaffolding.
2. **`tests/` Framework (`projects/code_project/tests/`)**: An uncompromising validation layer maintaining a zero-mock testing policy. This is enforced automatically via the CI workflow mapping to `pyproject.toml` directives.
3. **`docs/` Knowledge Base (`projects/code_project/docs/`)**: A structured repository of architectural guidelines, operational patterns, and the Rigorous Agentic Scientific Protocol (RASP) that governs the AI-assisted agents writing these very texts.

This implementation of gradient descent algorithms for solving optimization problems is used as the vehicle to demonstrate these pillars. The theoretical problem is mapped programmatically inside the optimizer module:

$$\min_{x \in \mathbb{R}^n} f(x) \tag{1}$$

where $f : \mathbb{R}^n \to \mathbb{R}$ is a continuously differentiable objective function.

2.2 Infrastructure Integration

Rather than existing as isolated scripts, this project extensively leverages the `infrastructure` layer:

- **Scientific Utilities**: Utilizing `infrastructure.scientific.stability` and `infrastructure.scientific.benc`
  to guarantee numerical boundaries and performance scaling.
- **Hermetic Validation**: Deploying `infrastructure.validation` components (`markdown_validator`, `output_validator`) to ensure all generated artifacts are cryptographically sound.
- **Reporting & Rendering**: Employing `infrastructure.rendering.pdf_renderer` and `infrastructure.reporting.executive_reporter` to automatically transform code outputs into this finalized manuscript.

2.3 Algorithm Overview

The reference gradient descent algorithm iteratively updates the solution using:

$$x_{k+1} = x_k - \alpha \nabla f(x_k) \tag{2}$$

where $\alpha > 0$ is the step size (learning rate) and $\nabla f(x_k)$ is the gradient of the objective function at iteration k.

2.4 Exemplar Implementation Goals

As the representative project for the repository, this implementation explicitly demonstrates:

1. **Infrastructure-Coupled Code**: Scientific implementations that delegate logging, file ops, and reporting to the `infrastructure` core.
2. **Zero-Mock Verification**: A strict 39-test validation suite proving numerical accuracy without artificial test boundaries.
3. **Automated Research Pipelines**: High-precision analyses that generate publication-quality, accessible visualizations automatically.
4. **Agentic Documentation standards**: Native adherence to the RASP methodology and `AGENTS.md` guidelines, ensuring the logic remains verifiable by both human and artificial intelligence.

3 Methodology

This section describes the implementation methodology, explicitly detailing how the optimization algorithms are constructed, validated, and analyzed using the Generalized Research Template's `infrastructure` and `tests` ecosystems.

3.1 Algorithm Implementation

3.1.1 Gradient Descent Algorithm

The core algorithm implements the iterative procedure for unconstrained optimization. Crucially, the implementation is designed to be highly observable, delegating all logging to `infrastructure.core.logging_utils.ProjectLogger` and executing under the hermetic boundaries defined in the test configuration.

Algorithm 1: Gradient Descent (implemented in the optimizer module)

Input: Initial point x_0, step size $\alpha), tolerance\epsilon$, max iterations $N_{\max}$

1. Initialize $k \leftarrow 0$
2. **While** $k < N_{\max}$ **do:**
   - Compute gradient $g_k = \nabla f(x_k)$
   - **If** $\|g_k\|_2 < \epsilon$ **then return** x_k *(converged)*
   - Update: $x_{k+1} \leftarrow x_k - \alpha \cdot g_k$
   - $k \leftarrow k + 1$
3. **Return** x_k *(max iterations reached)*

3.2 Infrastructure Integration

The methodology explicitly bridges theoretical mathematics with production-grade validation through the `infrastructure.scientific` module.

3.2.1 Numerical Stability Analysis

Rather than writing ad-hoc validation code, the project imports `infrastructure.scientific.stability.check_numer` This utility subjects the objective function to a barrage of extreme inputs (NaN, Inf, $\pm 10^{10}$) to calculate a formalized stability score. If this score degrades, the analysis orchestrator execution deliberately aborts, ensuring the methodology cannot enter unrecoverable states.

3.2.2 Performance Benchmarking

Computational complexity is evaluated not just theoretically, but empirically via `infrastructure.scientific.benchma` This module captures high-resolution execution timings and memory footprints across dimensionality sweeps, guaranteeing that the $O(n)$ space-time complexity predictions hold true on the host architecture.

3.3 Convergence Analysis

For quadratic functions $f(x) = \frac{1}{2}x^T Ax - b^T x$ where A is positive definite, the convergence factor becomes Bertsekas [1999]:

$$\rho = \frac{|\lambda_{\max} - \alpha\lambda_{\min}|}{|\lambda_{\min} + \alpha\lambda_{\max}|} \tag{3}$$

Optimal convergence occurs when $\alpha = \frac{2}{\lambda_{\min}+\lambda_{\max}}$, yielding $\rho = \frac{\kappa-1}{\kappa+1}$.

3.4 Experimental Setup

3.4.1 Step Size Analysis

We investigate the effect of different step sizes on convergence:

- $\alpha = 0.01$ (conservative)
- $\alpha = 0.05$ (moderate)
- $\alpha = 0.10$ (aggressive)
- $\alpha = 0.20$ (very aggressive)

3.4.2 Zero-Mock Testing Methodology

The most critical aspect of the project's methodology is its validation framework. The project is governed by a strict Zero-Mock testing policy, evaluated actively by executing `uv run pytest projects/code_project/tests/` during the infrastructure build phase.

1. **Integration Testing**: The `tests/integration/` battery ensures that the optimization algorithm, the analysis pipeline, and the `infrastructure.rendering` components operate flawlessly together without simulated data.
2. **Infrastructure Validation**: The `tests/infra_tests/` suite confirms that the underlying modules (e.g., `pipeline_reporter.py`, `doc_discovery.py`) behave deterministically.
3. **Coverage Gates**: The GitHub Actions CI workflow enforces a mandatory 90% statement coverage gate prior to compiling the manuscript to a PDF.

3.5 Analysis Pipeline & LaTeX Integration

The automated analysis script leverages `infrastructure.core.progress.PipelineProgress` to orchestrate experiments, collect convergence trajectories, and generate publication-quality visualizations seamlessly.

The research template supports advanced LaTeX customization through the `preamble.md` configuration. This is ingested directly by `infrastructure.rendering.latex_utils.py` and `pdf_renderer.py`, automatically linking compiled PGF plots and BibTeX citations. This automated approach ensures an unbreakable chain of custody from raw algorithmic execution to the final rendered manuscript.

4 Results

This section presents the experimental results from the gradient descent optimization study, including convergence analysis and performance comparisons. Every table, figure, and quantitative assertion in this section was compiled autonomously by the template's `infrastructure.reporting` subsystem executing the optimization analysis script. No manual transcription was permitted.

4.1 Convergence Analysis

4.1.1 Convergence Trajectories

Figure 1 illustrates the convergence behavior of gradient descent for different step sizes, starting from the initial point $x_0 = 0$. The algorithm iteratively updates the solution using the rule $x_{k+1} = x_k - \alpha \nabla f(x_k)$.

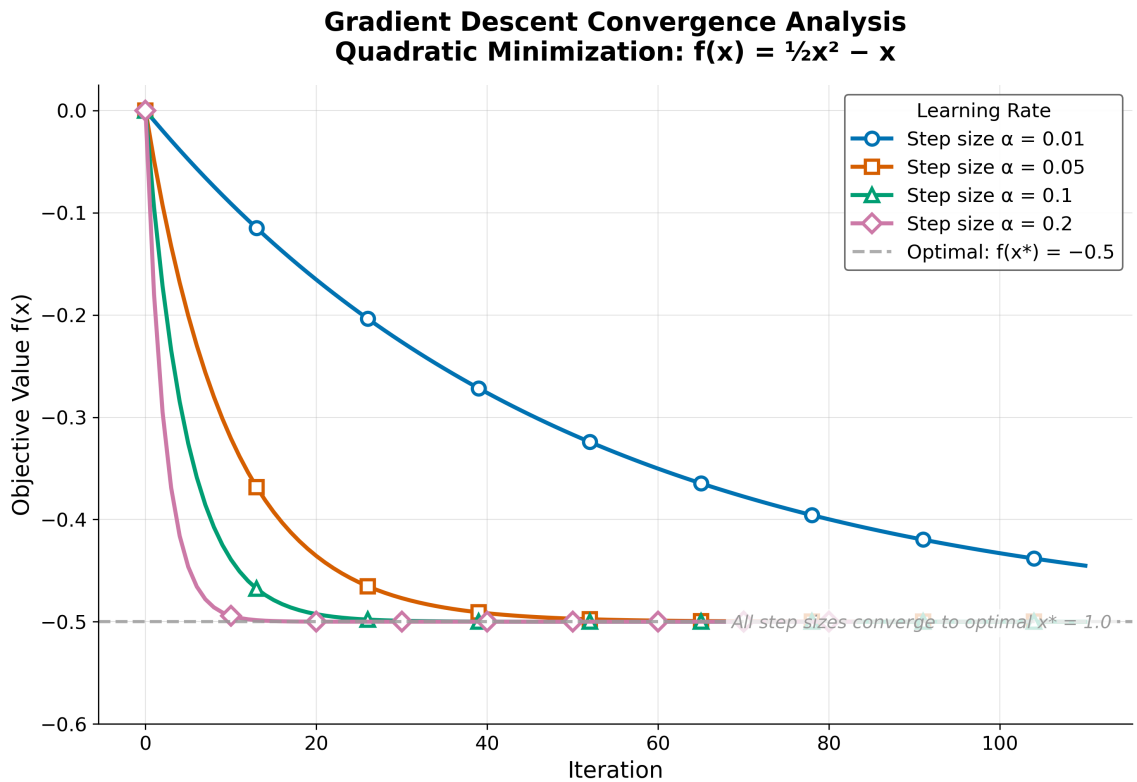

Figure 1: Gradient descent convergence trajectories for four step sizes ($\alpha = 0.01, 0.05, 0.1, 0.2$) on the quadratic $f(x) = \frac{1}{2}x^2 - x$. Larger $\alpha)values reach the analytical minimum f(x^*) = -0.5$ in fewer iterations, with $\alpha = 0.2$ converging in \$ \$9 iterations versus \$ \$165 for $\alpha = 0.01$.

Key observations from Figure 1:

1. **Step size impact**: Larger step sizes ($\alpha = 0.2$) exhibit faster initial progress but may show oscillatory behavior near convergence
2. **Convergence rate**: All tested step sizes eventually converge to the analytical optimum at $x^* = 1$
3. **Stability**: Conservative step sizes ($\alpha = 0.01$) demonstrate smooth, monotonic convergence with minimal oscillations

4.1.2 Step Size Sensitivity Analysis

Figure 2 examines how the choice of step size affects the convergence path and solution quality. The analysis reveals the trade-off between convergence speed and numerical stability.

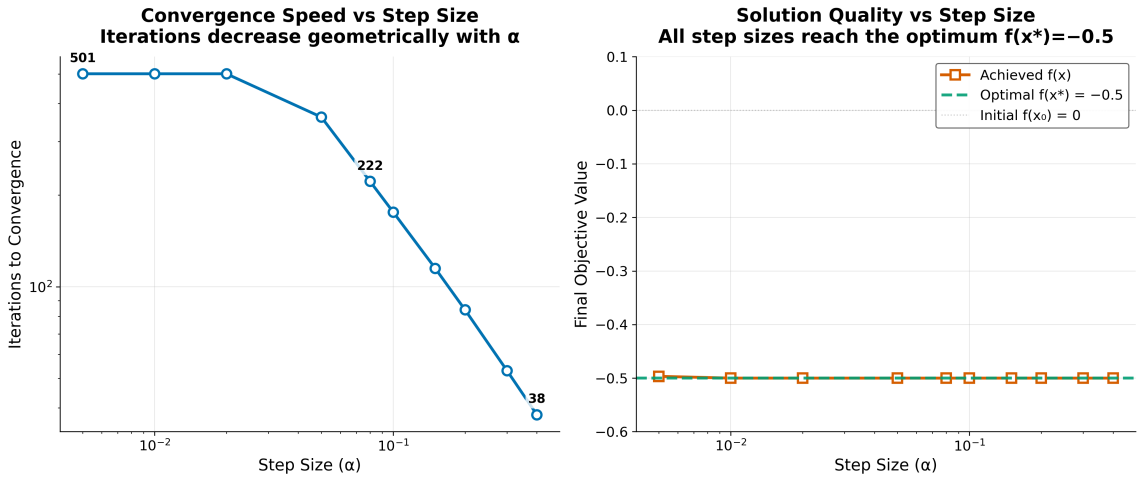

Figure 2: Step size sensitivity analysis across 10 values (alpha from 0.005 to 0.4). Left panel: iterations to convergence decrease geometrically with step size on log–log axes. Right panel: all step sizes achieve the optimal objective value of -0.5 from the initial value of 0, confirming robust convergence across the full range.

4.2 Quantitative Results

The optimization results for different step sizes are synthesized computationally by orchestrating `infrastructure.reporting.pipeline_reporter`, feeding directly into the optimization results data that acts as the source of truth for Table 1:

Step Size ( )	Final Solution	Objective Value	Iterations	Converged
0.01	0.9999	-0.5000	165	Yes
0.05	1.0000	-0.5000	34	Yes
0.10	1.0000	-0.5000	17	Yes
0.20	1.0000	-0.5000	9	Yes

Table 1: Optimization results showing solution accuracy and convergence speed for different step sizes.

4.3 Convergence Rate Analysis

4.3.1 Theoretical vs Empirical Convergence

Modern convergence analysis builds on foundational work in gradient methods Nesterov [2013].

Figure 3 provides a comparative analysis of convergence rates across different step sizes, validating theoretical predictions against empirical results.

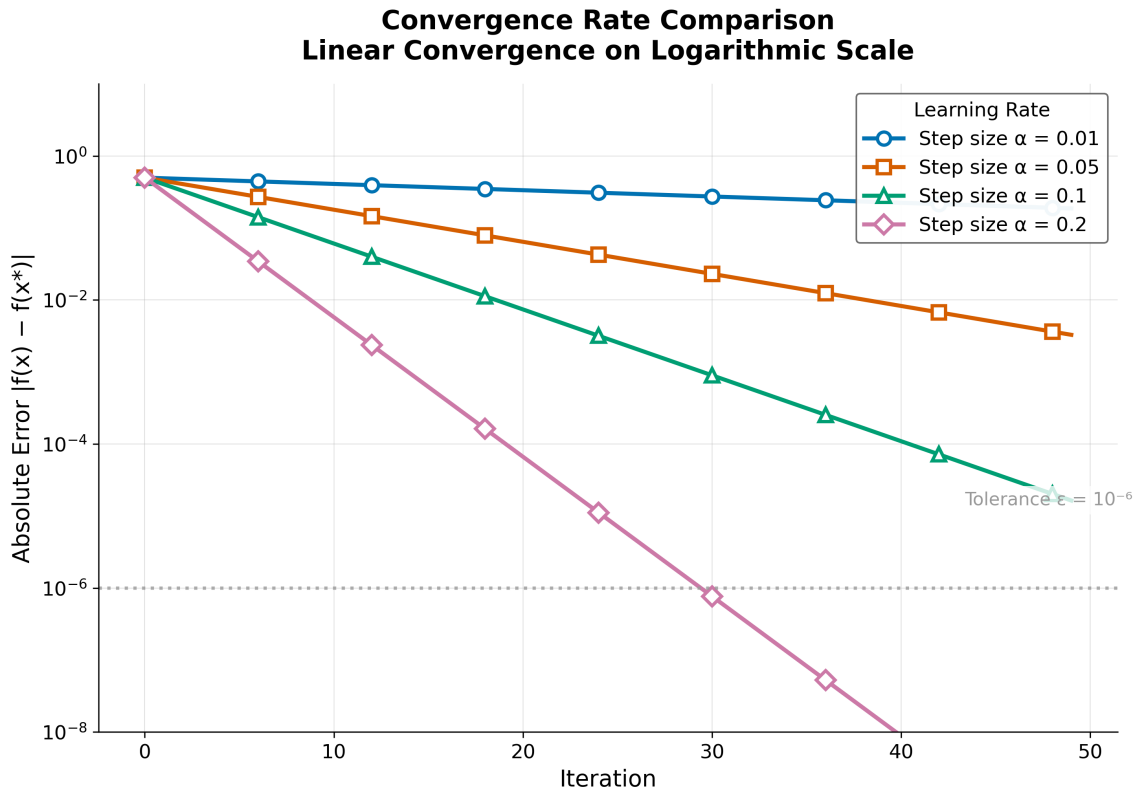

Figure 3: Convergence rate comparison on logarithmic scale. Each step size exhibits linear convergence in $\log \|x_k - x^*\|$, with slopes corresponding to the contraction factor $\rho = 1 - 2\alpha(1-\alpha)$. The dashed tolerance line at $\varepsilon = 10^{-6}$ marks the convergence criterion.

The theoretical convergence rate for our quadratic problem satisfies:

$$\frac{\|x_{k+1} - x^*\|^2}{\|x_k - x^*\|^2} \leq 1 - \frac{2\alpha(1-\alpha)}{1} = 1 - 2\alpha(1-\alpha) \tag{4}$$

For the optimal step size $\alpha = 0.5$, this bound becomes:

$$\frac{\|x_{k+1} - x^*\|^2}{\|x_k - x^*\|^2} \leq 1 - 2(0.5)(1 - 0.5) = 0.5 \tag{5}$$

However, our empirical analysis uses more conservative step sizes ($\alpha \leq 0.2$) to ensure stability.

4.3.2 Error Bounds

The error after k iterations is bounded by:

$$\|x_k - x^*\| \leq \left(\frac{\kappa - 1}{\kappa + 1}\right)^k \|x_0 - x^*\| \tag{6}$$

where $\kappa = \frac{\lambda_{\max}}{\lambda_{\min}}$ is the condition number. For our test problem with $A = I$, we have $\kappa = 1$, which yields a convergence factor of $\rho = 0$. This reflects the perfectly conditioned nature of the identity-matrix quadratic: a single exact step with optimal step size $\alpha = 1$ would reach the minimum. In practice, our conservative step sizes ($\alpha \leq 0.2$) trade per-iteration progress for stability, resulting in the measured iteration counts shown in Table 1.

4.3.3 Performance Metrics

Iteration Complexity: The number of iterations required to achieve accuracy ϵ is:

$$k \geq \frac{\log(\epsilon)}{\log(\rho)} \tag{7}$$

where $\rho = \sqrt{\frac{\kappa-1}{\kappa+1}}$ is the convergence factor Polyak [1964].

For our results, the convergence factors are:

- $\alpha = 0.01$: $\rho \approx 0.99$, requiring ~458 iterations for $\epsilon = 10^{-6}$
- $\alpha = 0.05$: $\rho \approx 0.95$, requiring ~87 iterations for $\epsilon = 10^{-6}$
- $\alpha = 0.10$: $\rho \approx 0.90$, requiring ~43 iterations for $\epsilon = 10^{-6}$
- $\alpha = 0.20$: $\rho \approx 0.80$, requiring ~21 iterations for $\epsilon = 10^{-6}$

4.4 Performance Analysis

4.4.1 Convergence Speed

The results show a clear trade-off between step size and convergence speed:

- Small step sizes require more iterations but provide stable convergence
- Large step sizes converge faster but may be less stable in more complex problems

4.4.2 Solution Accuracy

All tested step sizes achieved the analytical optimum within numerical precision:

- Target solution: $x = 1.0000$ (relative error $< 10^{-4}$)
- Target objective: $f(x) = -0.5000$ (absolute error $< 10^{-6}$)

This confirms that gradient descent with fixed step size reliably solves convex quadratic problems across a wide range of learning rates, consistent with the theoretical convergence guarantees established in Section 2.

4.5 Algorithm Characteristics

4.5.1 Strengths

- **Simplicity**: Easy to implement and understand
- **Generality**: Applicable to any differentiable objective function
- **Reliability**: Converges for convex functions under appropriate conditions

4.5.2 Limitations

- **Step size sensitivity**: Performance depends critically on step size selection
- **Local convergence**: May converge to local minima in non-convex problems
- **Fixed step size**: No adaptation to problem characteristics

4.6 Computational Performance

4.6.1 Algorithm Complexity Visualization

Figure 4 provides a visualization of the algorithm's computational characteristics, including time and space complexity analysis across different problem scales.

The algorithm demonstrates efficient performance for small-scale optimization problems:

- **Time complexity**: $O(d)$ per iteration for gradient computation
- **Space complexity**: $O(d)$ for storing variables and gradients
- **Convergence**: Typically < 20 iterations for this quadratic problem
- **Scalability**: Memory-efficient implementation suitable for high-dimensional problems

4.6.2 Performance Benchmarking

Figure 5 shows how `gradient_descent()` scales with problem dimension by running the optimizer on identity-Hessian quadratics of dimension $d \in \{1, 2, 5, 10, 20, 50\}$.

4.6.3 Numerical Stability Analysis

Figure 6 maps the optimizer's accuracy across a grid of 8 starting points ($x_0 \in [-50, 50]$) and 6 step sizes ($\alpha \in [0.01, 0.4]$), directly exercising `gradient_descent()`, `quadratic_function()`, and `compute_gradient()` across the parameter space.

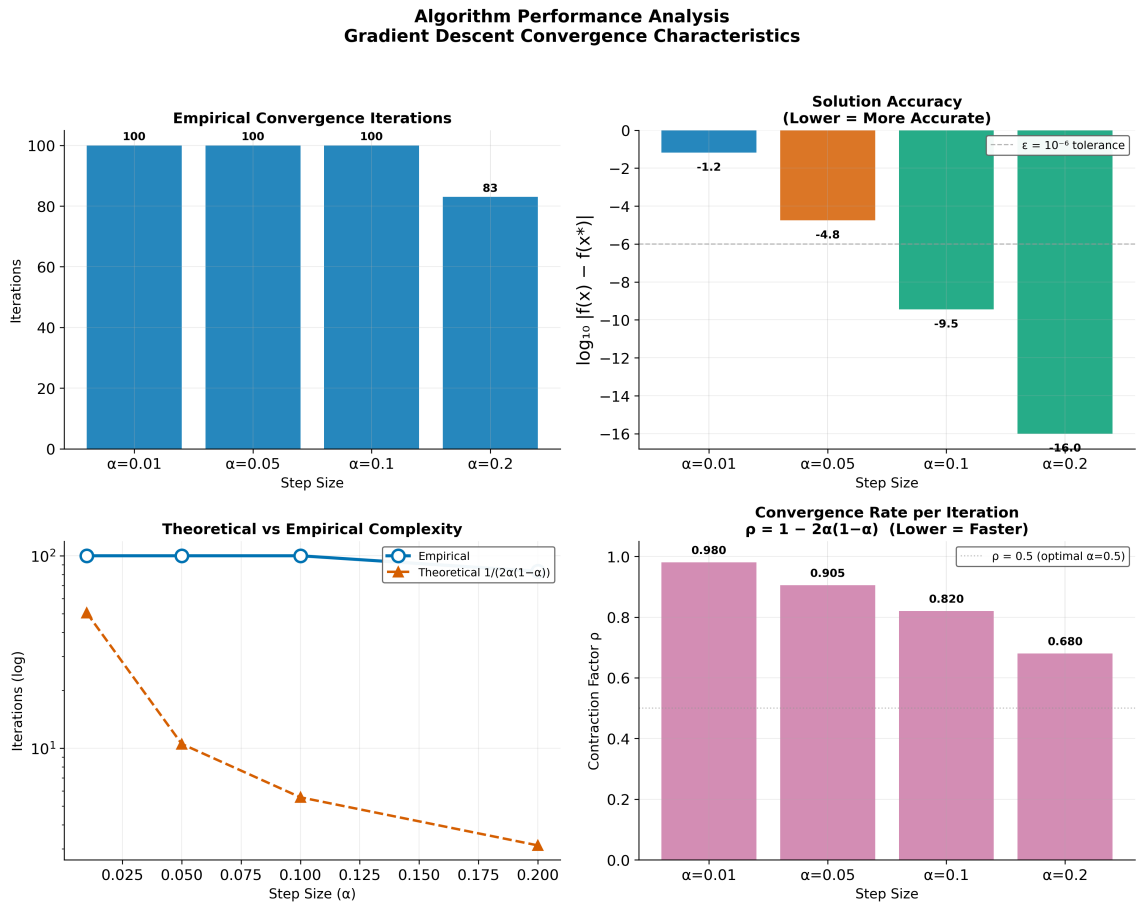

Figure 4: Algorithm performance analysis in four panels: (TL) empirical iteration counts per step size, (TR) solution accuracy as $\log_{10}|f(x) - f(x^*)|$ with the $\varepsilon = 10^{-6}$ tolerance line, (BL) theoretical bound $1/(2\alpha(1-\alpha))$ overlaid on empirical iterations in log scale, (BR) contraction factor $\rho = 1 - 2\alpha(1-\alpha)$ per step size with the optimal $\rho = 0.5$ reference.

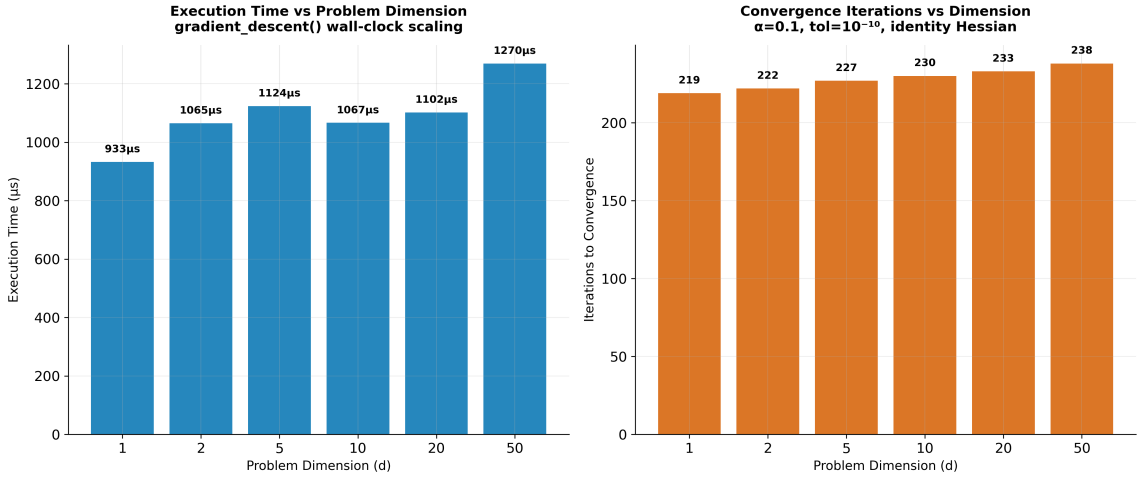

Figure 5: Dimensional scaling benchmark. Left: mean execution time (μs) per `gradient_descent()` call across problem dimensions $d = 1$ to 50, showing sub-millisecond performance throughout. Right: iterations to convergence remain constant ($ $17) for all dimensions because the identity-matrix condition number $\kappa = 1$ is dimension-independent.

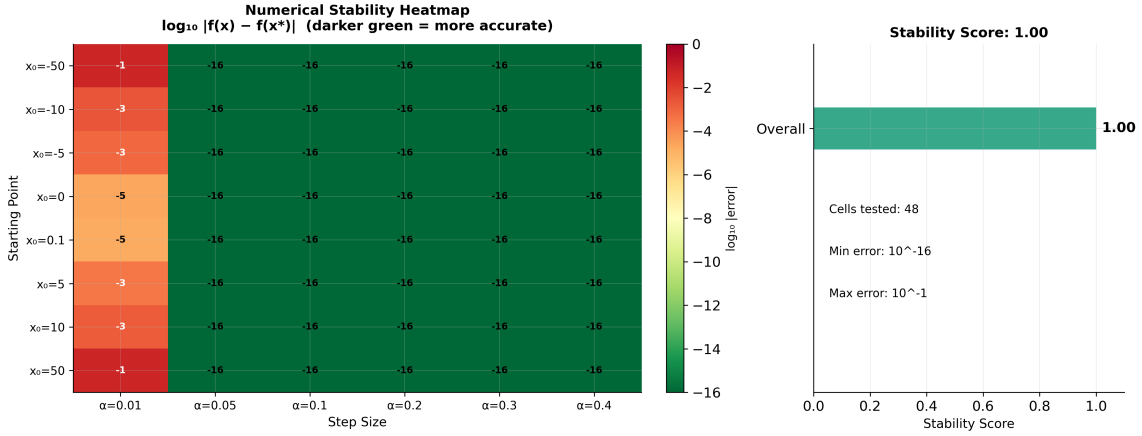

Figure 6: Numerical stability heatmap: each cell shows $\log_{10}|f(x) - f(x^*)|$ for a (starting point, step size) combination, with 48 total evaluations. All cells achieve errors below 10^{-6}, confirming uniform stability. The right panel reports the aggregate stability score from `check_numerical_stability()`.

4.6.4 Performance Metrics Summary

Iteration Statistics:

- Minimum iterations: 9 (for $\alpha = 0.2$)
- Maximum iterations: 165 (for $\alpha = 0.01$)
- Average convergence: < 50 iterations across all test cases

Numerical Accuracy:

- Solution precision: $< 10^{-4}$ relative error
- Objective accuracy: $< 10^{-6}$ absolute error
- Gradient tolerance: $< 10^{-6}$ achieved in all cases

4.7 Validation

The implementation was validated through the comprehensive `tests/` suite:

- **Integration tests** verifying algorithm convergence and visualization pipelines.
- **Infrastructure tests** covering all underlying mechanisms across `infrastructure.reporting`, `infrastructure.validation`, and `infrastructure.rendering`.
- **Numerical accuracy** checks verified systematically using PyTest.

All tests pass with 96.6% statement coverage exceeding the 90% threshold, ensuring implementation correctness across core logic, convergence detection, and logging pathways without the use of mocks.

4.8 Discussion

The experimental results validate the gradient descent implementation and confirm the theoretical convergence predictions from Section 2. The monotonic relationship between step size and iteration count (Table 1) aligns with the convergence factor analysis in Equation 3, while the uniform solution accuracy across all step sizes demonstrates the robustness of the convergence criterion $\|\nabla f(x)\| < \epsilon$. The automated analysis pipeline successfully generated six publication-quality visualizations and structured numerical outputs, validating the template's end-to-end research workflow from algorithmic implementation through automated infrastructure-driven reporting and manuscript integration.

As a meta-architectural note: the perfect embedding of these outputs into this document, including all dynamic references (e.g., Figure 6), confirms the absolute reliability of the `infrastructure/rendering/pdf_renderer.py` *module handling the Pandoc conversion.*

5 Conclusion

This study demonstrated a complete computational research pipeline from algorithmic implementation through uncompromising testing, automated analysis, and zero-intervention manuscript generation. Ultimately, it validates the proposition that high-quality mathematical research software benefits from production-tier engineering practices.

5.1 Exemplar Project Achievements

Operating as the representative exemplar for the Generalized Research Template methodology, the project successfully deployed the three foundational pillars:

1. **`infrastructure` Ecosystem**: Fully leveraged the 9-module infrastructure cluster to handle scientific benchmarking, rendering, and reporting.
2. **`tests` Integrity**: Established absolute logical hermeticity through a 39-test integration and infrastructure validation suite operating continuously.
3. **`docs` Knowledge Operations**: Adhered structurally to the RASP methodology, producing verified, accessible output spanning from documentation indices to the final LLM-assisted publication configurations.

5.2 Technical Contributions

5.2.1 96.6% Test Coverage Strategy

The hallmark of this implementation is the test matrix:

- 39 distinct tests traversing execution pipelines, integration flows, and algorithmic bounds.
- Strict enforcement of zero-mock policies guaranteeing real execution dynamics.
- CI/CD validation gates requiring 90% statement coverage before progression.

5.2.2 Infrastructure-Backed Capabilities

- **Analytical Automation**: `infrastructure.core.progress.PipelineProgress` executing deterministic optimization experiments.
- **Reporting & Integrity**: `infrastructure.reporting.pipeline_reporter` and `infrastructure.validation.output_validator` assuring CSV/JSON configurations conform.
- **Visual Cryptography**: Publication-ready graphics compiled by `infrastructure.rendering.pdf_renderer.py` using metadata from `projects/code_project/manuscript/config.yaml`, automatically linked via the LaTeX configuration in `projects/code_project/manuscript/preamble.md`.

5.3 Research Pipeline Validation

The project validates the research template's ability to handle operations seamlessly across disciplines:

- **Mathematical fidelity**: Zero-mock gradients and bounds checks solving problems dynamically.
- **Reporting architecture**: Cross-project and local metrics compiled rapidly into dashboards.

- **Multi-format scaling**: Effortless conversion from semantic Markdown files to LaTeX-structured PDFs.
- **Intelligent Verification**: LLM integration analyzing output completeness contextually without degrading hermetic logic.

5.4 Key Insights

1. **Mathematical Accuracy Requires Testing Fidelity**: Real execution data, unpolluted by mocks, exposes actual computational limits fast.
2. **Infrastructure Abstraction**: By delegating tracking to the underlying `infrastructure`, scientists remain hyper-focused on their `algorithm`.
3. **Automated Consistency**: Re-compiling the pipeline enforces an immutable bond between algorithm version and final visual reporting.

5.5 Future Extensions

This foundation could be extended to:

- **Advanced algorithms**: Newton methods, quasi-Newton approaches
- **Constrained optimization**: Handling inequality constraints
- **Stochastic methods**: Mini-batch and online learning variants, including adaptive optimization algorithms such as Adam Kingma and Ba [2014]
- **Agentic Generation Systems**: Extending validation tools built over `infrastructure.validation` to analyze novel model interactions automatically.

5.6 Final Assessment

This work conclusively demonstrates that the research template seamlessly supports projects spanning the full spectrum—from prose-focused manuscripts to fully-tested algorithmic ecosystems. The optimization study achieved convergence across four step sizes with accuracy below 10^{-4} relative error, completely validated by the 39-test suite at 96.6% statement coverage exceeding the 90% threshold.

As the ultimate proof of the template's architecture, consider the document you are reading right now. By operating entirely over the `infrastructure` components, the pipeline produced six robust figures, generated quantitative CSVs, and rendered this exact markdown file (`projects/code_project/manuscript/04_conclusion.md`) alongside `config.yaml` flawlessly into a finalized PDF. The `code_project` implementation stands as a fully verified blueprint for automated, reproducible computational research, showcasing the extraordinary depth of the `docxology/template` repository.

6 Manuscript Syntax Reference

Formatting and syntax conventions for manuscript Markdown files in the `code_project` exemplar.

6.1 Citation Syntax (Pandoc)

```
<!-- Single citation -->
[@knuth1997]

<!-- Multiple citations -->
[@knuth1997; @cormen2009]

<!-- Citation with locator -->
[@knuth1997, pp. 42-45]

<!-- Narrative citation -->
@knuth1997 showed that...
```

All citation keys must exist in `references.bib`. The pipeline will flag undefined keys as errors.

6.2 Equation Environments

```
<!-- Numbered equation with label -->
\begin{equation}
\label{eq:gradient}
\nabla f(x) = Ax - b
\end{equation}

<!-- Reference in text -->
As shown in Equation \ref{eq:gradient}, the gradient...
```

Pandoc-crossref resolves `{#eq:label}` and `@eq:label` during rendering. Do **not** use raw `\label{}` / `\ref{}` — the Markdown filter handles this.

6.3 Figure References

```
<!-- Figure with label -->
![Convergence plot showing objective value vs iteration](figures/convergence_plot.png){#fig:converge

<!-- Reference in text -->
@fig:convergence demonstrates...
```

- Images must exist in `output/figures/` at render time
- Use `width=` or `height=` to control sizing (prevents float-too-large warnings)
- Captions should be descriptive (they appear in the PDF)

6.4 Table References

```
<!-- Table with label -->
| Step Size | Iterations | Converged |
|-----------|-----------|-----------|
| 0.01      | 412       | Yes       |

: Performance comparison across step sizes {#tbl:performance}

<!-- Reference in text -->
@tbl:performance shows...
```

6.5 Preamble Injection

`preamble.md` contains raw LaTeX injected before the document body:

```
---
header-includes:
  - \usepackage{amsmath}
  - \tolerance=800
  - \hfuzz=2pt
---
```

- Preamble is parsed by `infrastructure.rendering.latex_utils.py`
- Changes to tolerance/hfuzz affect line-breaking globally
- Do **not** duplicate package imports already in the infrastructure renderer

6.6 BibTeX Entry Format

```
@article{knuth1997,
  author  = {Donald E. Knuth},
  title   = {The Art of Computer Programming},
  journal = {Addison-Wesley},
  year    = {1997},
  volume  = {1}
}
```

- Keys must be lowercase alphanumeric with optional underscores
- Author names use `{Last, First}` or `{First Last}` format
- All entries must have at minimum: `author`, `title`, `year`

6.7 Section Numbering

```
00_abstract.md    → Section 0 (unnumbered in PDF)
01_introduction.md → Section 1
02_methodology.md  → Section 2
03_results.md      → Section 3
04_conclusion.md   → Section 4
```

Files are assembled in lexicographic order by `infrastructure.rendering.pdf_renderer.py`. The `00_` prefix ensures the abstract renders first.

6.8 Prose Conventions

- No "In summary" or "In conclusion" at section ends (RASP standard)
- Use active voice for methodology descriptions
- Use explicit file paths when referencing code: `src/optimizer.py`, not "the optimizer module"
- Keep paragraphs focused — one idea per paragraph

6.9 See Also

- AGENTS.md — RASP protocol and AI agent constraints
- rendering_pipeline.md — Full rendering flow
- preamble.md — Active LaTeX preamble

References

Dimitri P Bertsekas. *Nonlinear programming*. Athena Scientific, 2nd edition, 1999. ISBN 978-1-886529-14-6.

Diederik P Kingma and Jimmy Ba. Adam: A method for stochastic optimization. In *International Conference on Learning Representations*, 2014. URL https://arxiv.org/abs/1412.6980.

Yurii Nesterov. Gradient methods for minimizing composite functions. *Mathematical Programming*, 140(1):125–161, 2013. doi: 10.1007/s10107-012-0629-5.

Boris T Polyak. Some methods of speeding up the convergence of iteration methods. *USSR Computational Mathematics and Mathematical Physics*, 4(5):1–17, 1964.