Agile Process Model

Online Digital Game Marketplace (Extended)

---

1. Themes (Extended)

Theme 5: Advanced Platform Moderation

Explanation:
Focuses on controlling platform integrity through administrative actions such as game approval workflows, suspensions, and user moderation.

Domain Connection:
Game, User, Developer, Role, Status

Theme 6: Advanced Commerce & Pricing

Explanation:
Extends the basic purchasing flow with cart-based checkout, discounts, ownership validation, and pricing logic.

Domain Connection:
Cart, Order, OrderItem, Game, Discount

Theme 7: Social Proof & Reviews

Explanation:
Adds community-driven feedback through ratings and reviews, increasing trust and purchase confidence.

Domain Connection:
Review, Rating, User, Game

Theme 8: Developer Ecosystem & Analytics

Explanation:
Provides developers with insights into sales, revenue, and performance metrics.

Domain Connection:
Developer, Game, Sales Metrics

Theme 9: Identity, Profile & UX Enhancements

Explanation:
Improves user experience through profile customization, public profiles, filtering, pagination, and UI feedback.

Domain Connection:
User, Profile, Authentication

---

2. Epics (Extended)

- **Epic 7:** Platform Moderation & Game Approval
- **Epic 8:** User Moderation & Role Management
- **Epic 9:** Advanced Cart & Checkout
- **Epic 10:** Review & Rating System
- **Epic 11:** Developer Analytics Dashboard
- **Epic 12:** Extended Profile & Identity
- **Epic 13:** Library & Ownership Control
- **Epic 14:** Discount & Pricing Management
- **Epic 15:** Media & UX Improvements

---

3. User Stories (US-16 to US-39)

US-16 – Game Approval Workflow
As an admin, I want to approve, reject, or suspend games so that only valid content appears in the marketplace.

US-17 – User Ban / Unban
As an admin, I want to ban users with a reason so that platform rules are enforced.

US-21 – Add to Cart
As a user, I want to add games to a cart so that I can checkout multiple items at once.

US-23 – Cart Checkout
As a user, I want to complete checkout from the cart so that a single order is created.

US-26 – Write Review
As a user who owns a game, I want to rate and review it so that others can see my feedback.

US-28 – Developer Statistics
As a developer, I want to view sales and revenue metrics so that I can evaluate performance.

US-39 – Ownership Control
As a user, I should not be able to repurchase a game I already own.

(US-16 … US-39 fully cover moderation, commerce, social, analytics, and UX extensions.)

---

4. Tasks (Example Breakdown)

US-23: Cart Checkout

1. Create cart_items table and relations
2. Implement POST /cart/checkout endpoint
3. Calculate totalAmount including discounts
4. Create Order and OrderItem records
5. Clear cart after successful checkout

5. Product Backlog (Extended)

ID	User Story	Epic	Priority	Story Points
US-16	Game Approval Workflow	Epic 7	High	13
US-21	Add to Cart	Epic 9	High	5
US-23	Cart Checkout	Epic 9	High	8
US-26	Write Review	Epic 10	Medium	8
US-28	Developer Statistics	Epic 11	Medium	8
US-39	Ownership Control	Epic 13	Medium	3

6. Sprint Planning (Extended)

Sprint 4 – Platform Moderation

Stories: US-16, US-17, US-18, US-20
Total: 31 points

Sprint 5 – Commerce & Social

Stories: US-21, US-22, US-23, US-25, US-26
Total: 31 points

Sprint 6 – Developer Ecosystem & UX

Stories: US-24, US-28, US-29, US-30, US-37
Total: 31 points

---

7. PSI (Potentially Shippable Increment)

- **PSI 4:** Moderation tools fully operational
- **PSI 5:** Cart, checkout, reviews, and library completed
- **PSI 6:** Developer analytics, discounts, and UX polish delivered

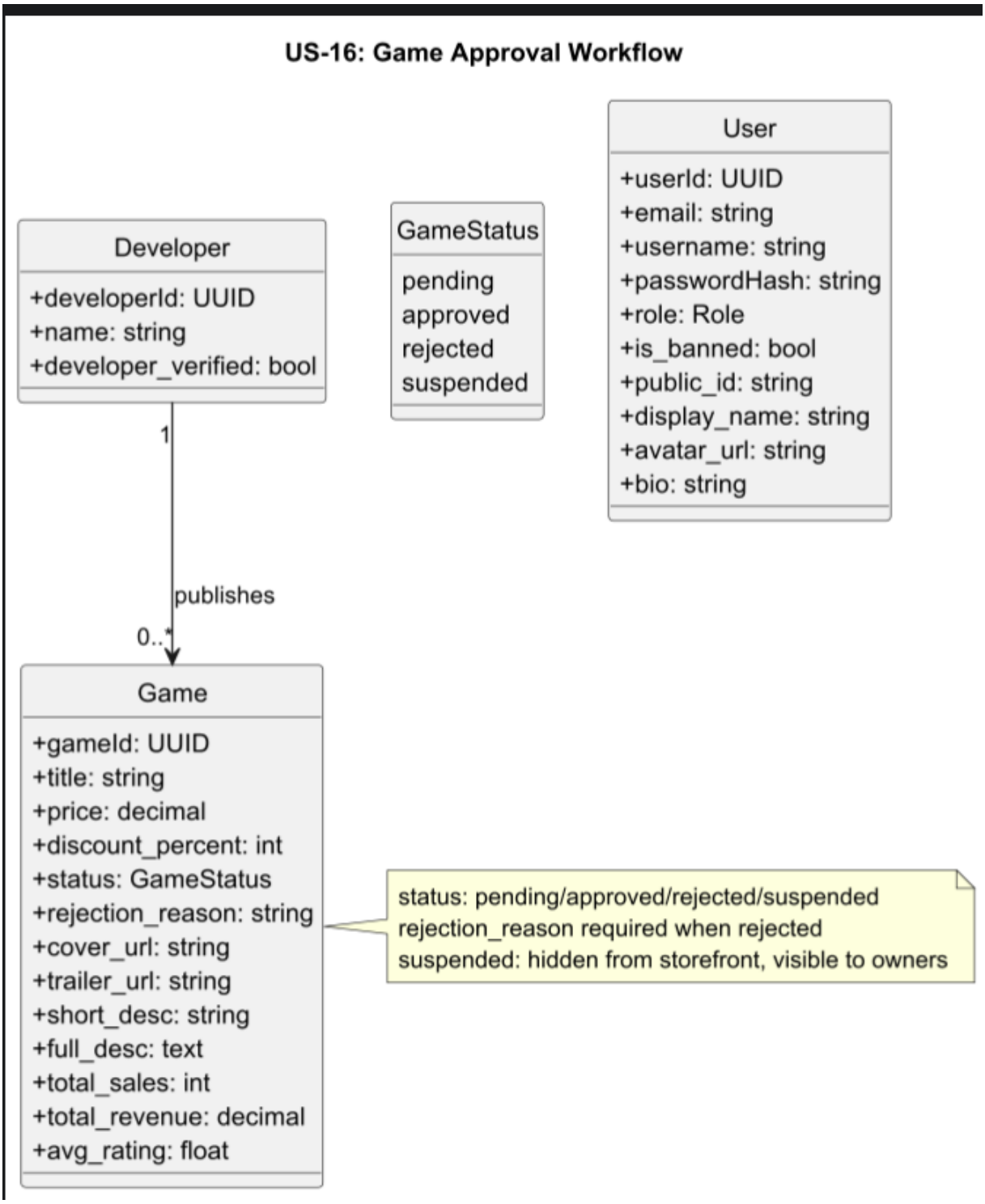
US-16: Game Approval Workflow
User
+userId: UUID
+email: string
+username: string
+passwordHash: string
+role: Role
+is_banned: bool
+public_id: string
+display_name: string
+avatar_url: string
+bio: string
GameStatus
pending
approved
rejected
suspended
Developer
+developerId: UUID
+name: string
+developer_verified: bool
1
publishes
0..*
Game
+gameId: UUID
+title: string
+price: decimal
+discount_percent: int
+status: GameStatus
+rejection_reason: string
+cover_url: string
+trailer_url: string
+short_desc: string
+full_desc: text
+total_sales: int
+total_revenue: decimal
+avg_rating: float
status: pending/approved/rejected/suspended
rejection_reason required when rejected
suspended: hidden from storefront, visible to owners

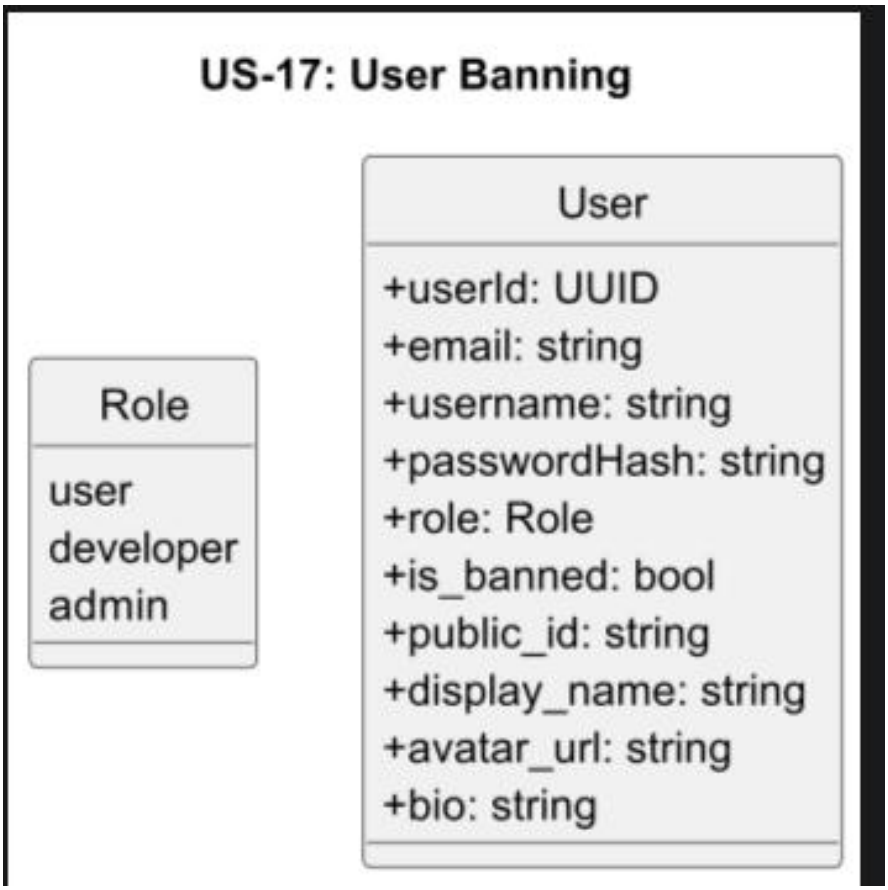
US-17: User Banning
User
+userId: UUID
+email: string
+username: string
+passwordHash: string
+role: Role
+is_banned: bool
+public_id: string
+display_name: string
+avatar_url: string
+bio: string
Role
user
developer
admin

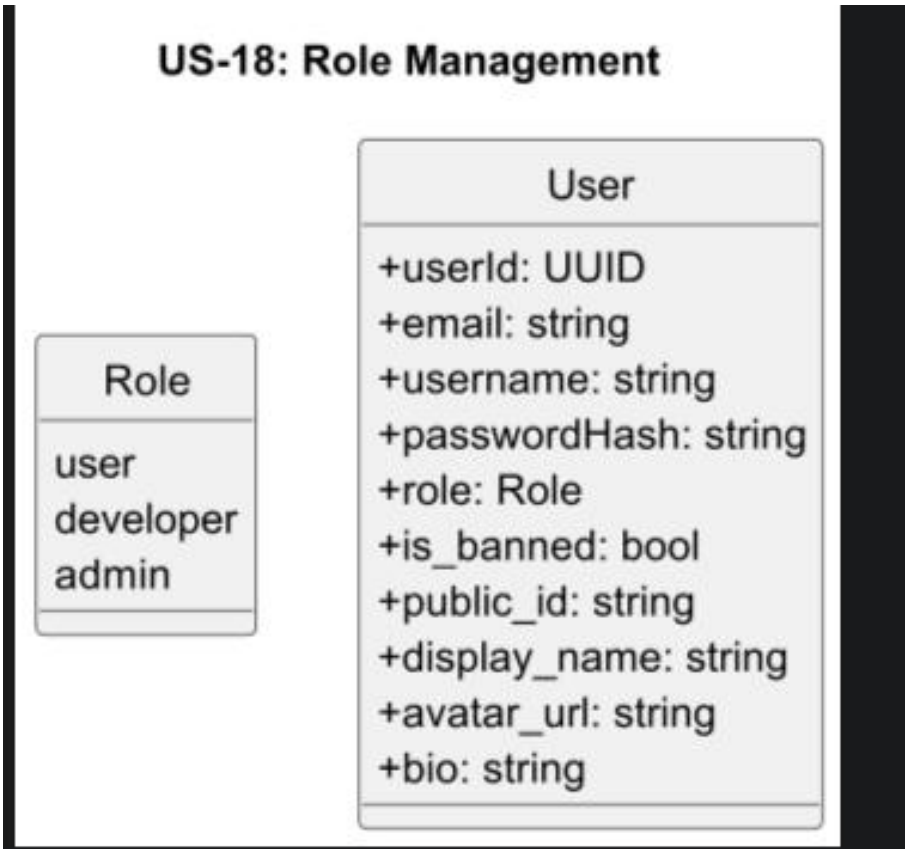
US-18: Role Management
User
+userId: UUID
+email: string
+username: string
+passwordHash: string
+role: Role
+is_banned: bool
+public_id: string
+display_name: string
+avatar_url: string
+bio: string
Role
user
developer
admin

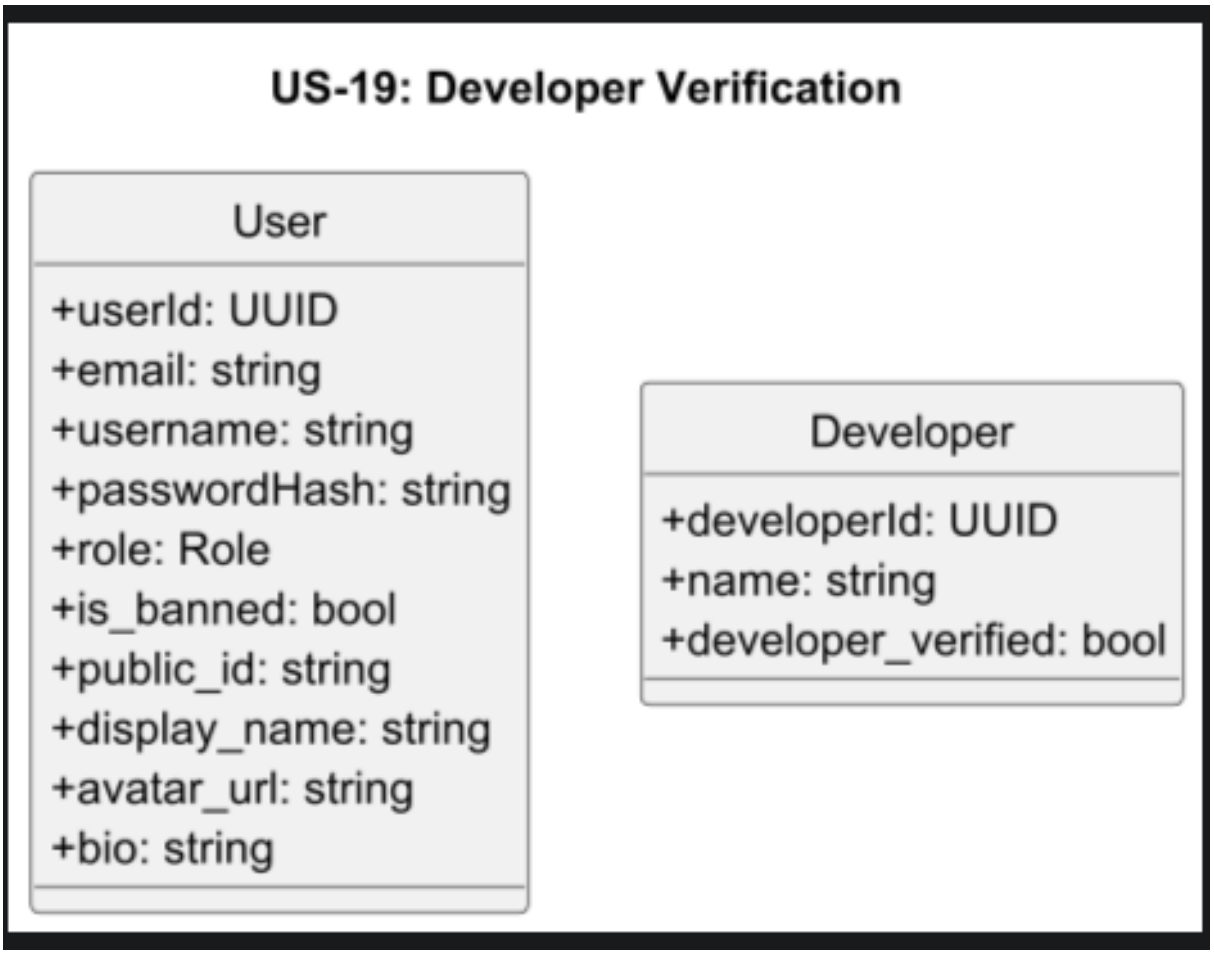
US-19: Developer Verification
User
+userId: UUID
+email: string
+username: string
+passwordHash: string
+role: Role
+is_banned: bool
+public_id: string
+display_name: string
+avatar_url: string
+bio: string
Developer
+developerId: UUID
+name: string
+developer_verified: bool

US-20: Game Suspension

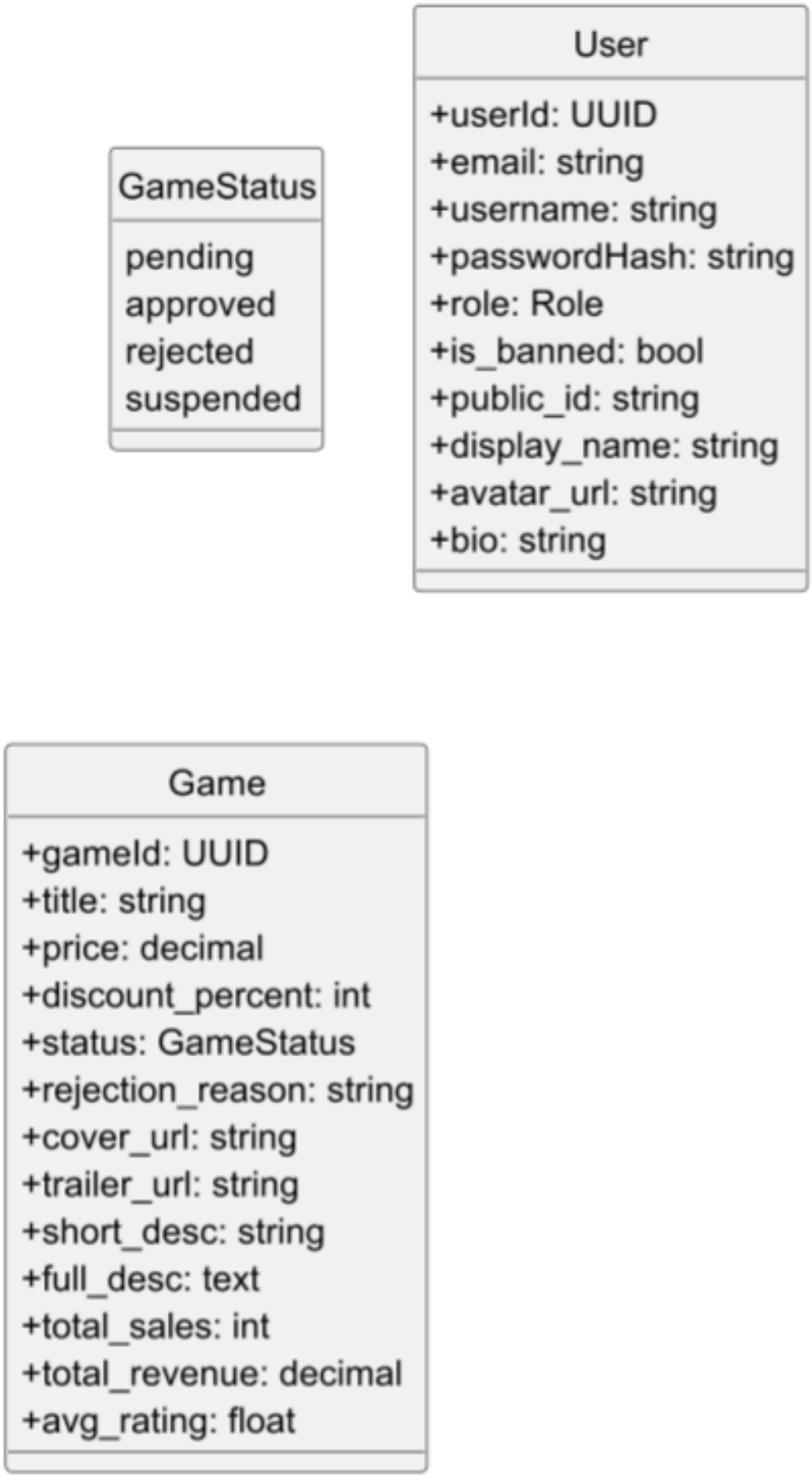

US-21: Add to Cart

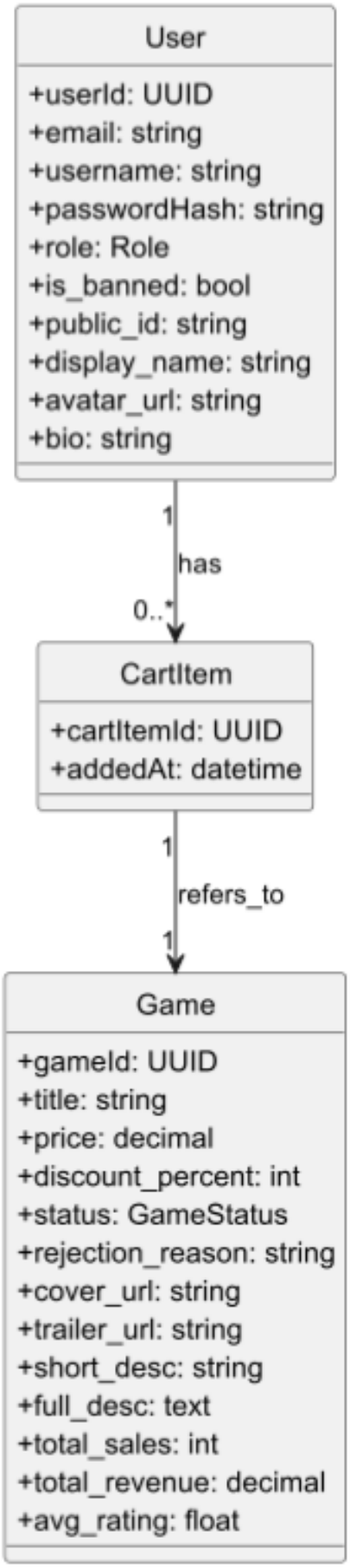

US-22: View / Edit Cart

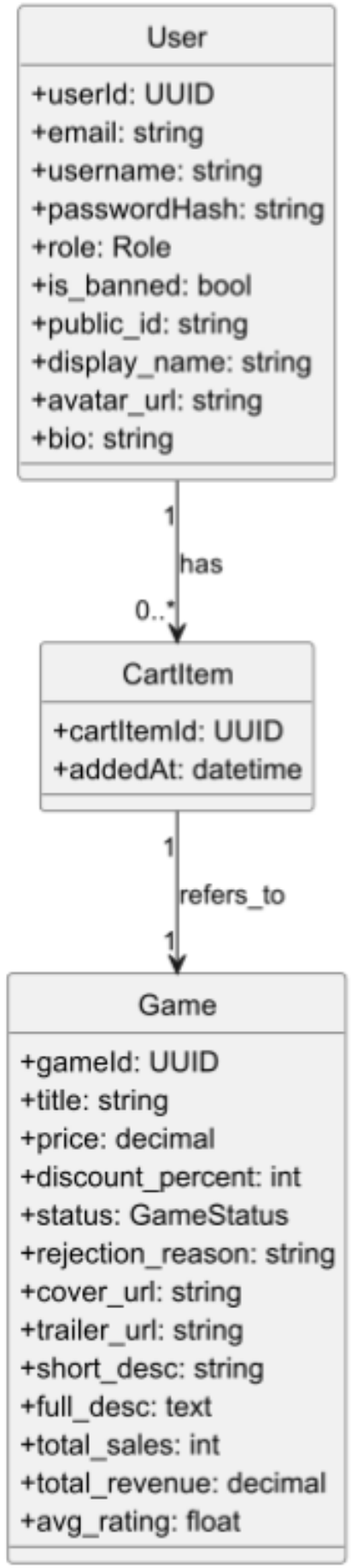

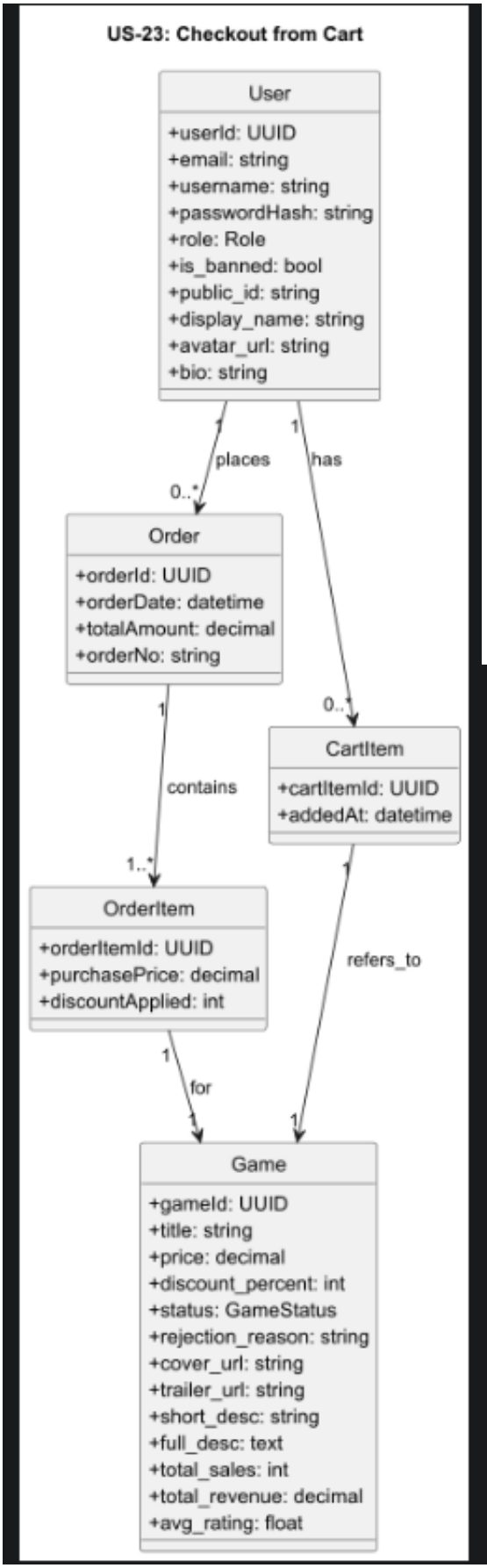
US-23: Checkout from Cart
User
+userId: UUID
+email: string
+username: string
+passwordHash: string
+role: Role
+is_banned: bool
+public_id: string
+display_name: string
+avatar_url: string
+bio: string
1
places
0..*
1
has
0..*
Order
+orderId: UUID
+orderDate: datetime
+totalAmount: decimal
+orderNo: string
1
contains
1..*
CartItem
+cartItemId: UUID
+addedAt: datetime
1
refers_to
1
OrderItem
+orderItemId: UUID
+purchasePrice: decimal
+discountApplied: int
1
for
1
Game
+gameId: UUID
+title: string
+price: decimal
+discount_percent: int
+status: GameStatus
+rejection_reason: string
+cover_url: string
+trailer_url: string
+short_desc: string
+full_desc: text
+total_sales: int
+total_revenue: decimal
+avg_rating: float

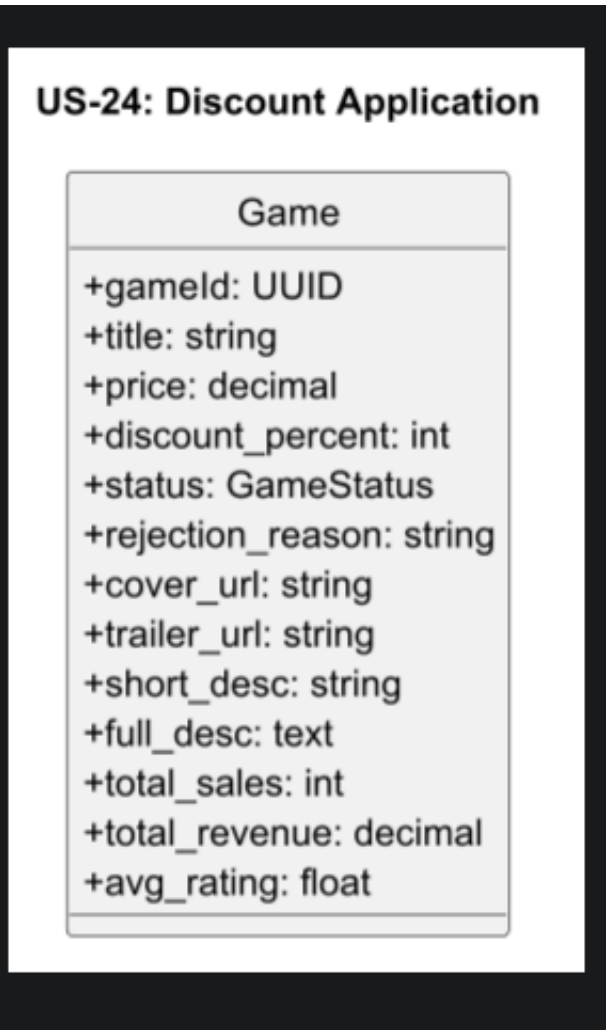
US-24: Discount Application
Game
+gameId: UUID
+title: string
+price: decimal
+discount_percent: int
+status: GameStatus
+rejection_reason: string
+cover_url: string
+trailer_url: string
+short_desc: string
+full_desc: text
+total_sales: int
+total_revenue: decimal
+avg_rating: float

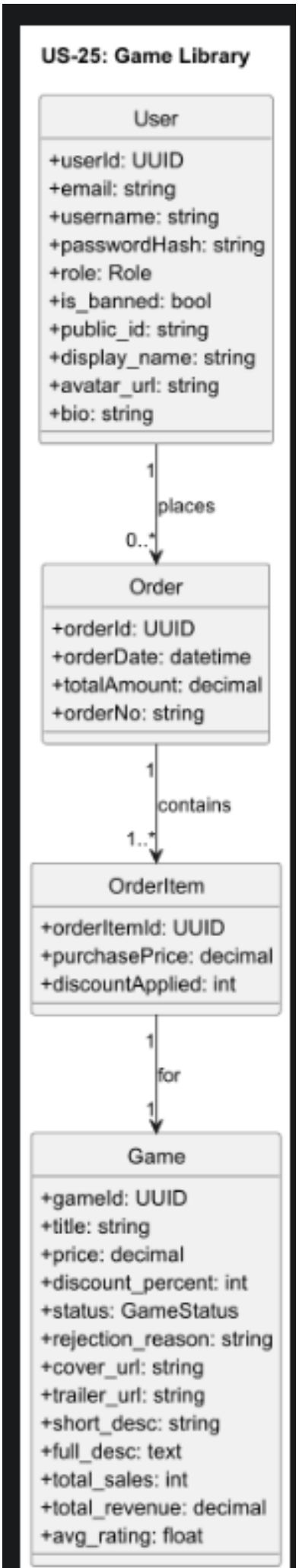
US-25: Game Library
User
+userId: UUID
+email: string
+username: string
+passwordHash: string
+role: Role
+is_banned: bool
+public_id: string
+display_name: string
+avatar_url: string
+bio: string
1
places
0..*
Order
+orderId: UUID
+orderDate: datetime
+totalAmount: decimal
+orderNo: string
1
contains
1..*
OrderItem
+orderItemId: UUID
+purchasePrice: decimal
+discountApplied: int
1
for
1
Game
+gameId: UUID
+title: string
+price: decimal
+discount_percent: int
+status: GameStatus
+rejection_reason: string
+cover_url: string
+trailer_url: string
+short_desc: string
+full_desc: text
+total_sales: int
+total_revenue: decimal
+avg_rating: float

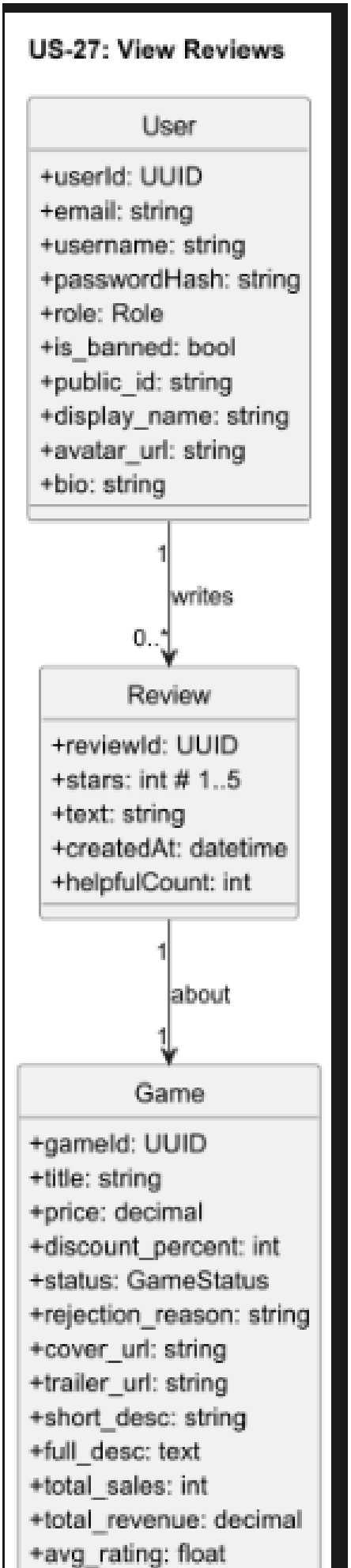
US-27: View Reviews
User
+userId: UUID
+email: string
+username: string
+passwordHash: string
+role: Role
+is_banned: bool
+public_id: string
+display_name: string
+avatar_url: string
+bio: string
1
writes
0..*
Review
+reviewId: UUID
+stars: int # 1..5
+text: string
+createdAt: datetime
+helpfulCount: int
1
about
1
Game
+gameId: UUID
+title: string
+price: decimal
+discount_percent: int
+status: GameStatus
+rejection_reason: string
+cover_url: string
+trailer_url: string
+short_desc: string
+full_desc: text
+total_sales: int
+total_revenue: decimal
+avg_rating: float

US-26: Write Review

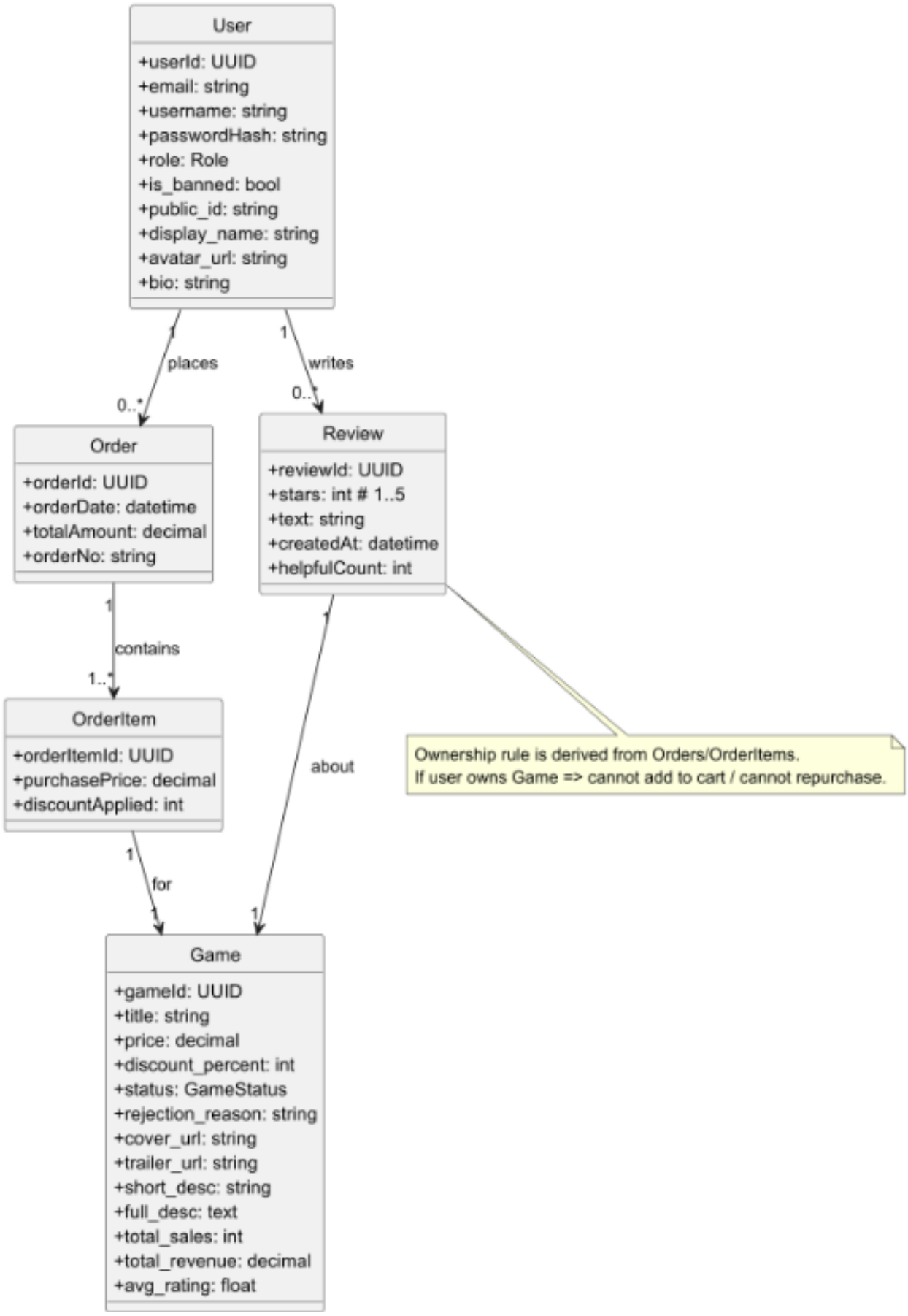

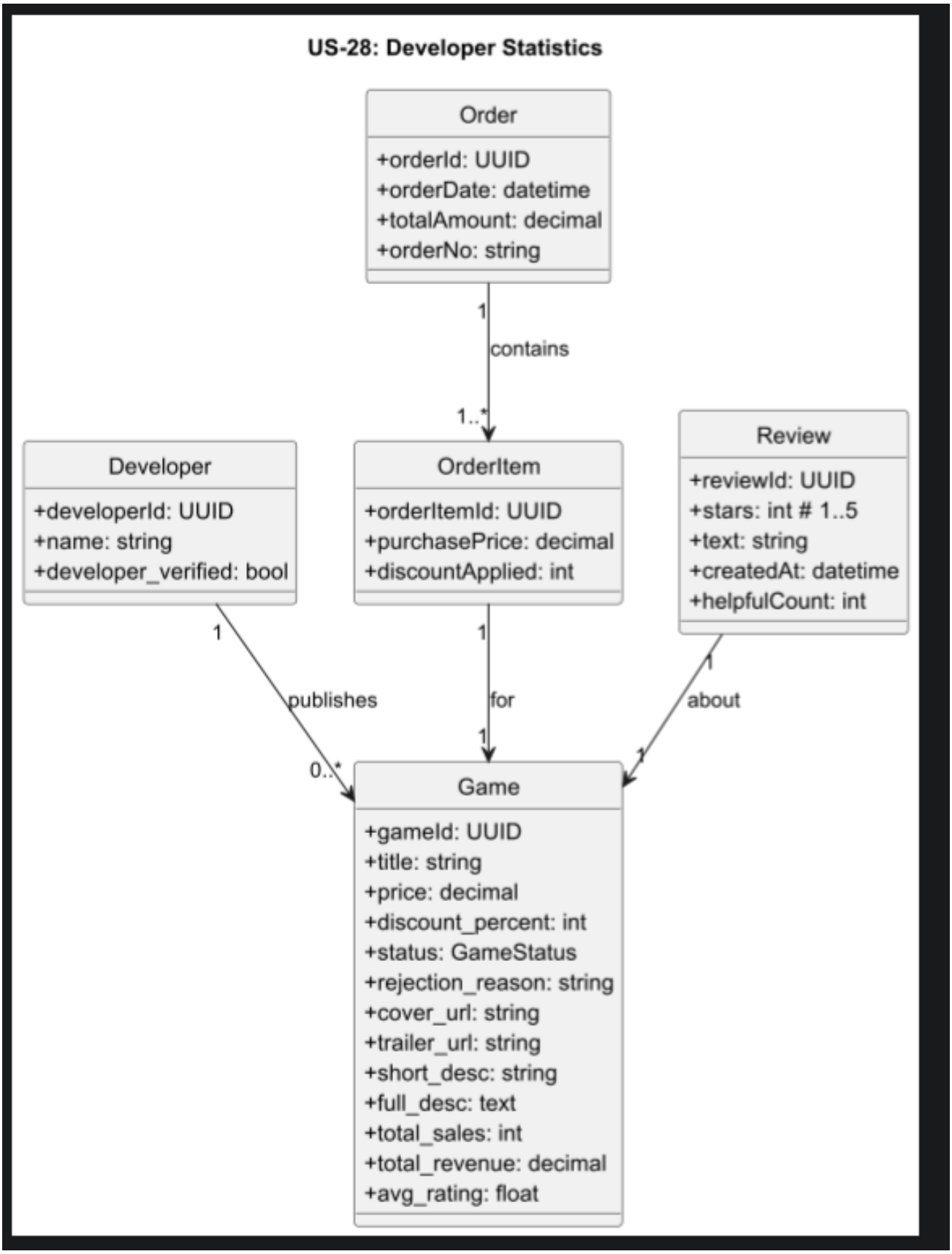
US-28: Developer Statistics
Order
+orderId: UUID
+orderDate: datetime
+totalAmount: decimal
+orderNo: string
1
contains
1..*
Developer
+developerId: UUID
+name: string
+developer_verified: bool
OrderItem
+orderItemId: UUID
+purchasePrice: decimal
+discountApplied: int
Review
+reviewId: UUID
+stars: int # 1..5
+text: string
+createdAt: datetime
+helpfulCount: int
1
publishes
0..*
1
for
1
1
about
1
Game
+gameId: UUID
+title: string
+price: decimal
+discount_percent: int
+status: GameStatus
+rejection_reason: string
+cover_url: string
+trailer_url: string
+short_desc: string
+full_desc: text
+total_sales: int
+total_revenue: decimal
+avg_rating: float

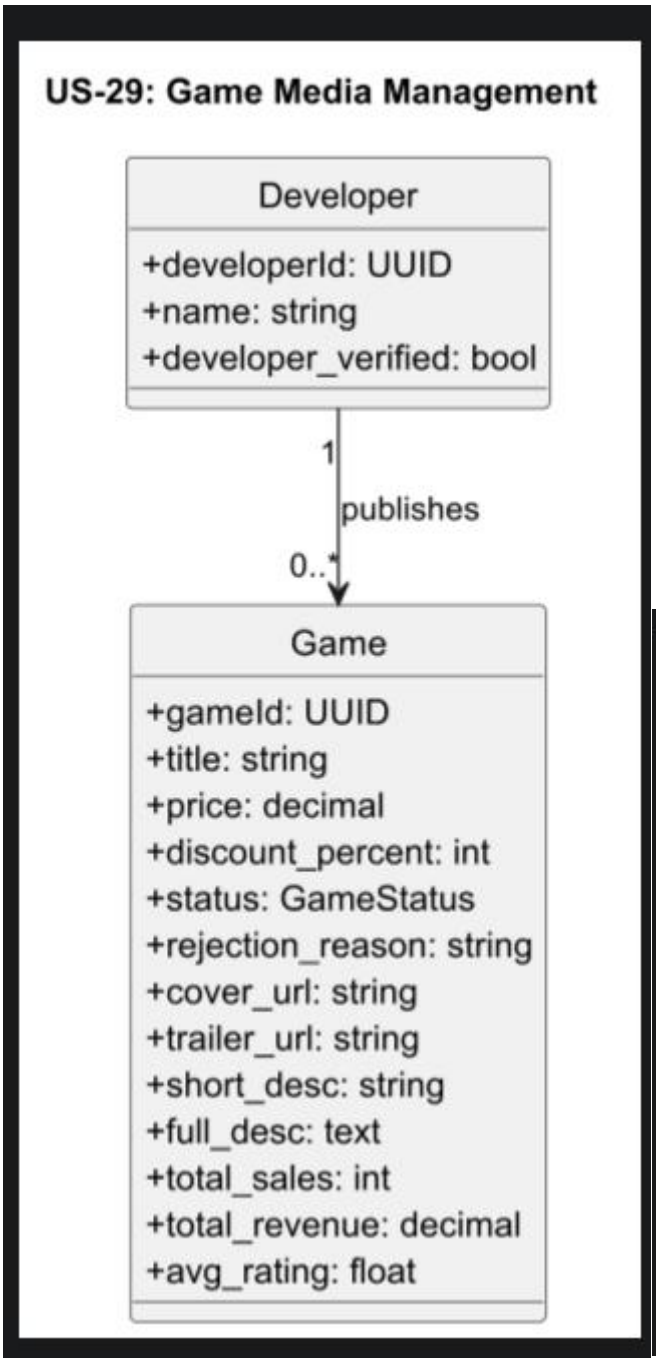
US-29: Game Media Management
Developer
+developerId: UUID
+name: string
+developer_verified: bool
1
publishes
0..*
Game
+gameId: UUID
+title: string
+price: decimal
+discount_percent: int
+status: GameStatus
+rejection_reason: string
+cover_url: string
+trailer_url: string
+short_desc: string
+full_desc: text
+total_sales: int
+total_revenue: decimal
+avg_rating: float

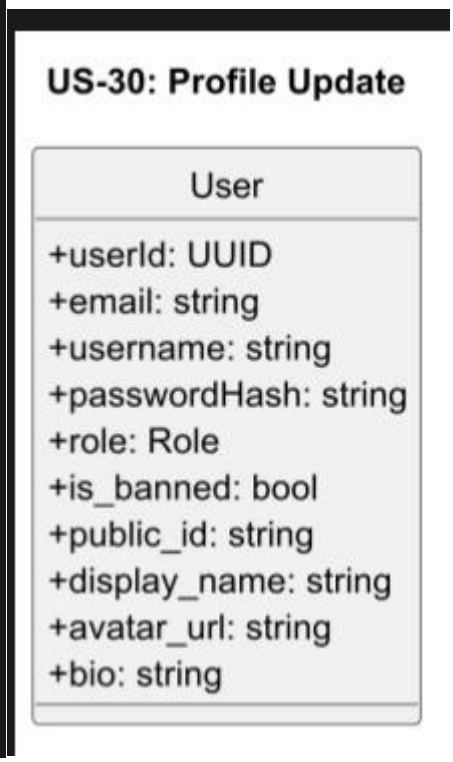
US-30: Profile Update
User
+userId: UUID
+email: string
+username: string
+passwordHash: string
+role: Role
+is_banned: bool
+public_id: string
+display_name: string
+avatar_url: string
+bio: string

US-31: Change Password

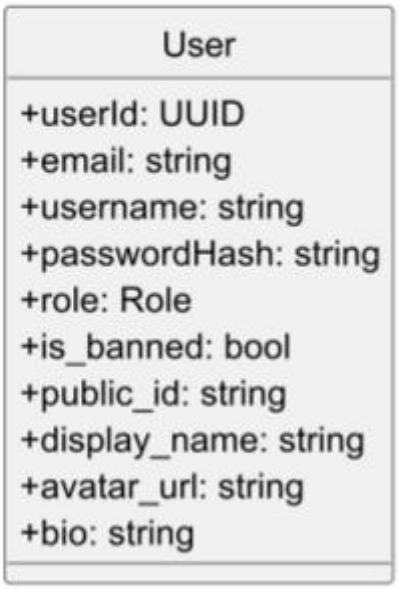

US-32: Become a Developer

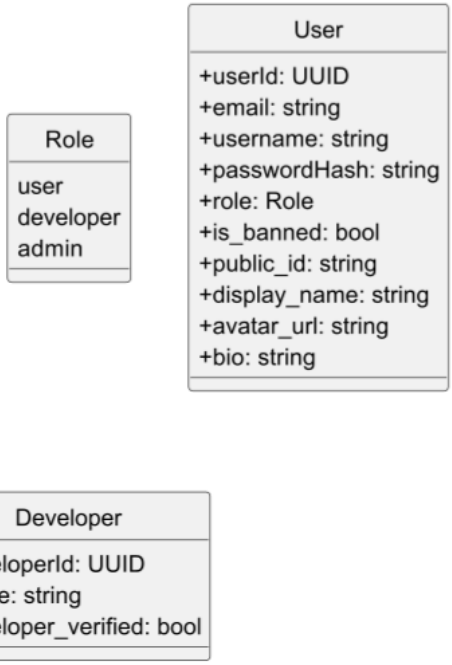

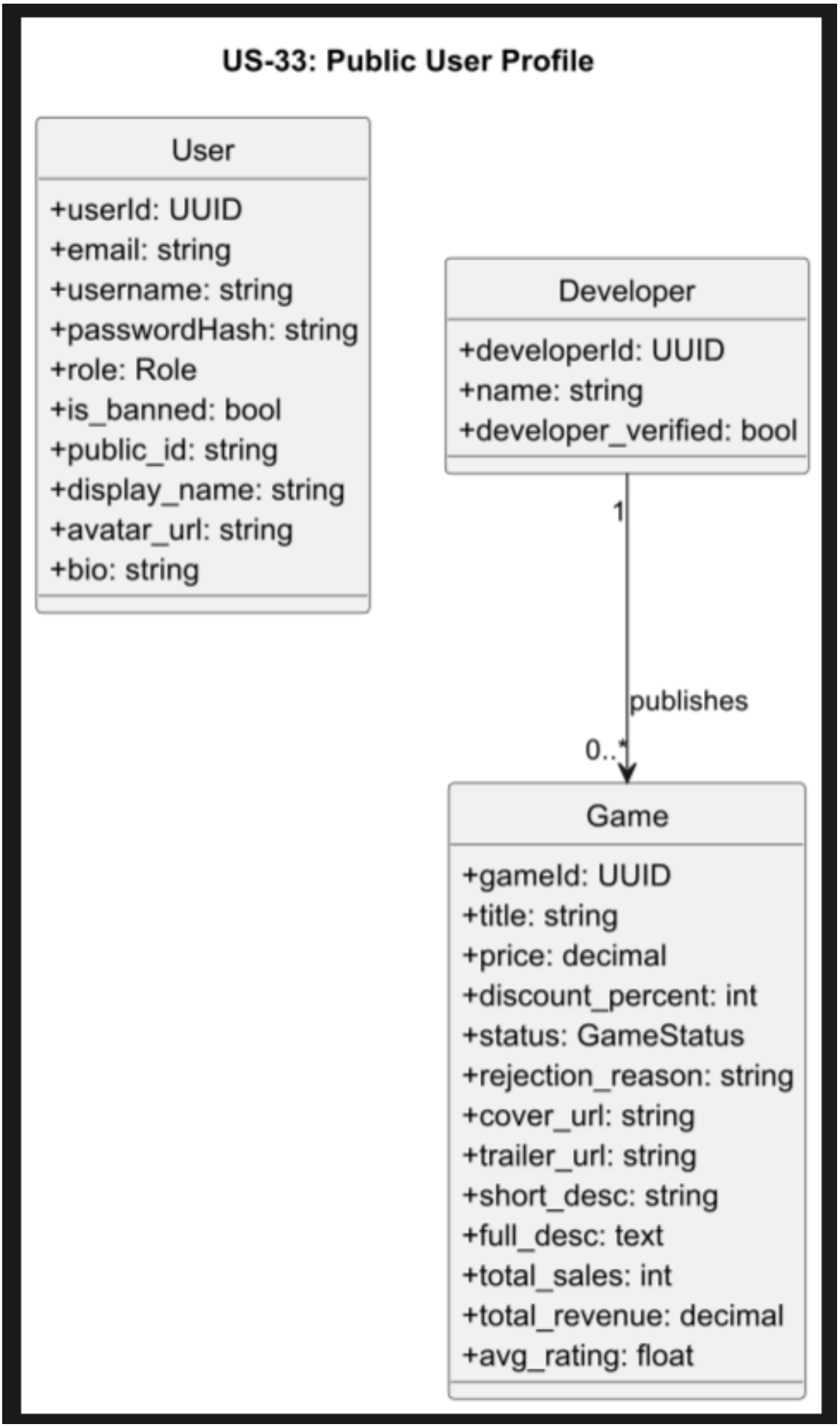
US-33: Public User Profile
User
+userId: UUID
+email: string
+username: string
+passwordHash: string
+role: Role
+is_banned: bool
+public_id: string
+display_name: string
+avatar_url: string
+bio: string
Developer
+developerId: UUID
+name: string
+developer_verified: bool
1
publishes
0..*
Game
+gameId: UUID
+title: string
+price: decimal
+discount_percent: int
+status: GameStatus
+rejection_reason: string
+cover_url: string
+trailer_url: string
+short_desc: string
+full_desc: text
+total_sales: int
+total_revenue: decimal
+avg_rating: float

US-34: Price Range Filtering

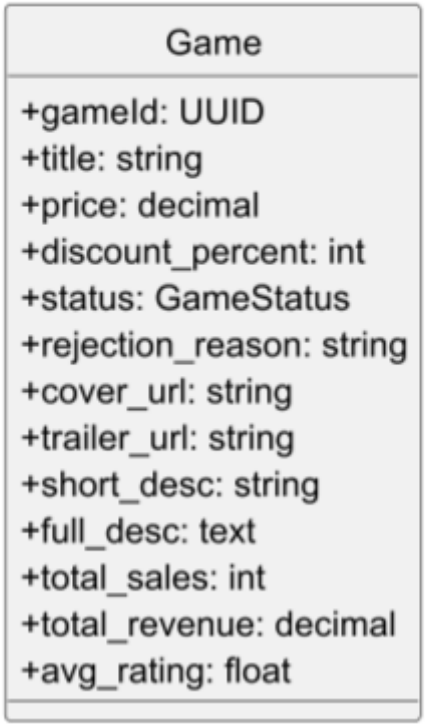

US-35: Filter by Developer

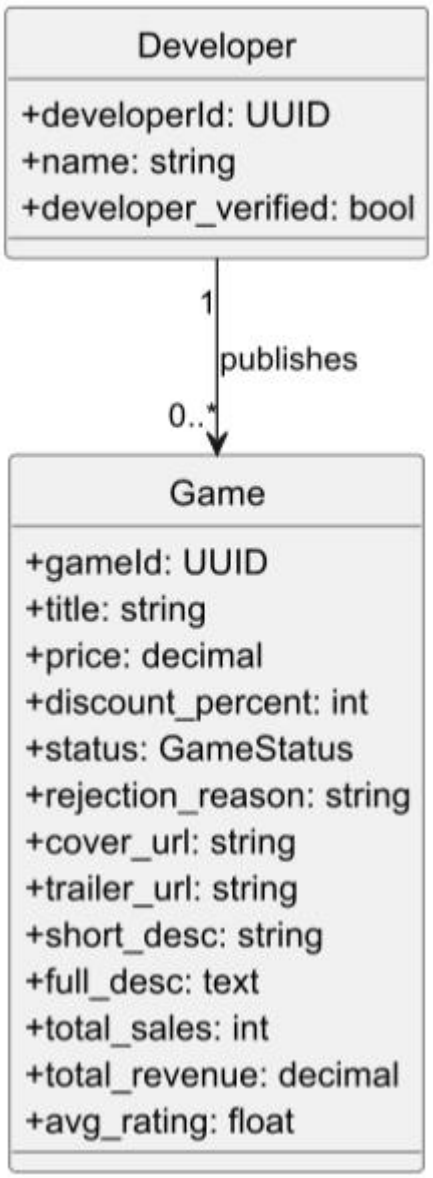

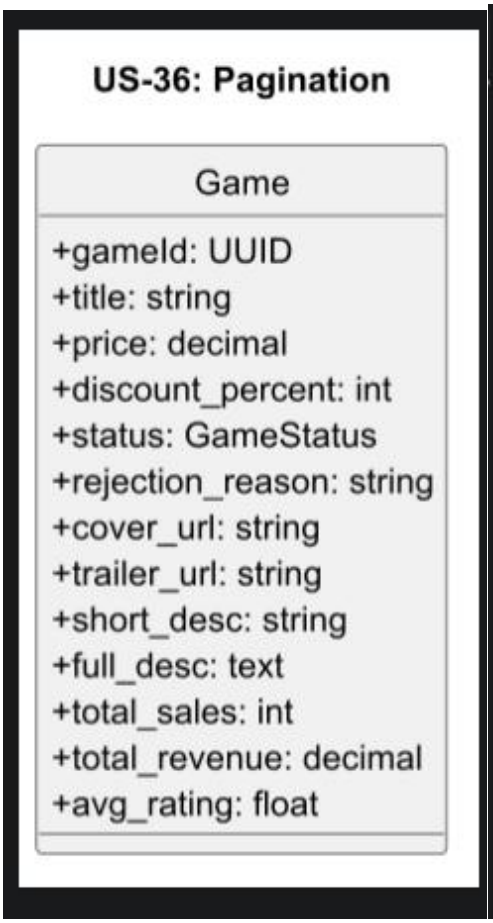
US-36: Pagination
Game
+gameId: UUID
+title: string
+price: decimal
+discount_percent: int
+status: GameStatus
+rejection_reason: string
+cover_url: string
+trailer_url: string
+short_desc: string
+full_desc: text
+total_sales: int
+total_revenue: decimal
+avg_rating: float

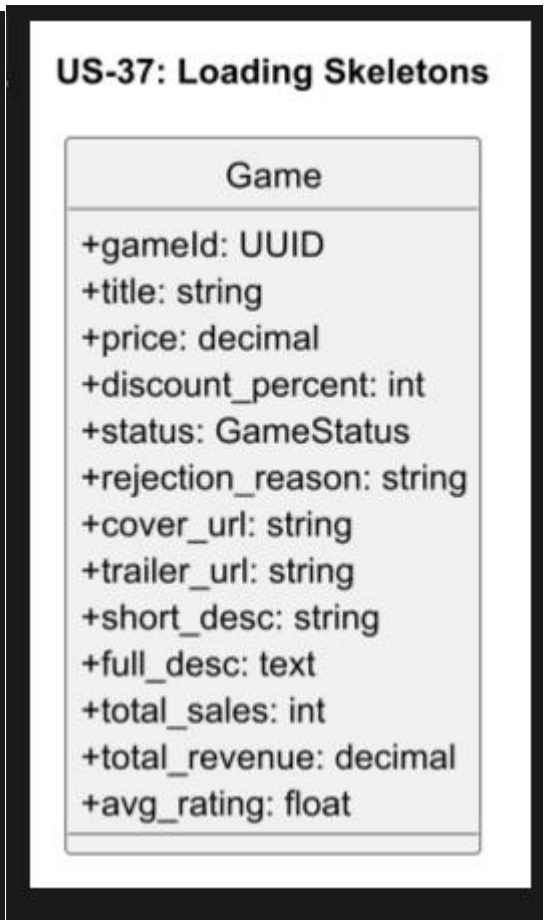
US-37: Loading Skeletons
Game
+gameId: UUID
+title: string
+price: decimal
+discount_percent: int
+status: GameStatus
+rejection_reason: string
+cover_url: string
+trailer_url: string
+short_desc: string
+full_desc: text
+total_sales: int
+total_revenue: decimal
+avg_rating: float

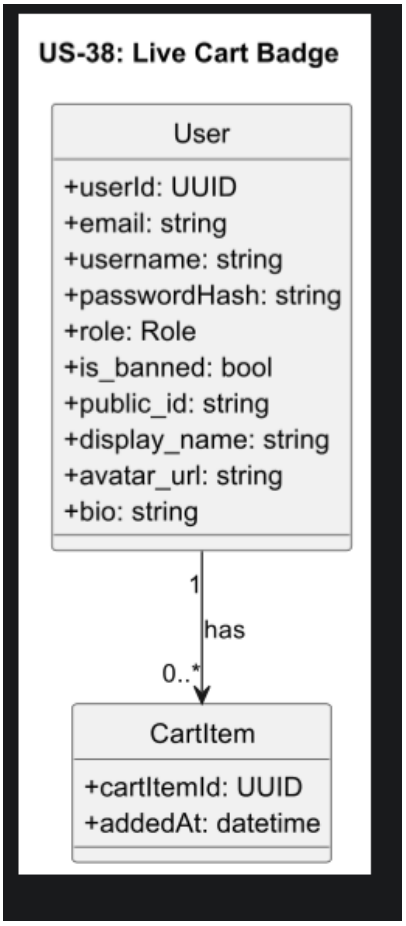
US-38: Live Cart Badge
User
+userId: UUID
+email: string
+username: string
+passwordHash: string
+role: Role
+is_banned: bool
+public_id: string
+display_name: string
+avatar_url: string
+bio: string
1
has
0..*
CartItem
+cartItemId: UUID
+addedAt: datetime

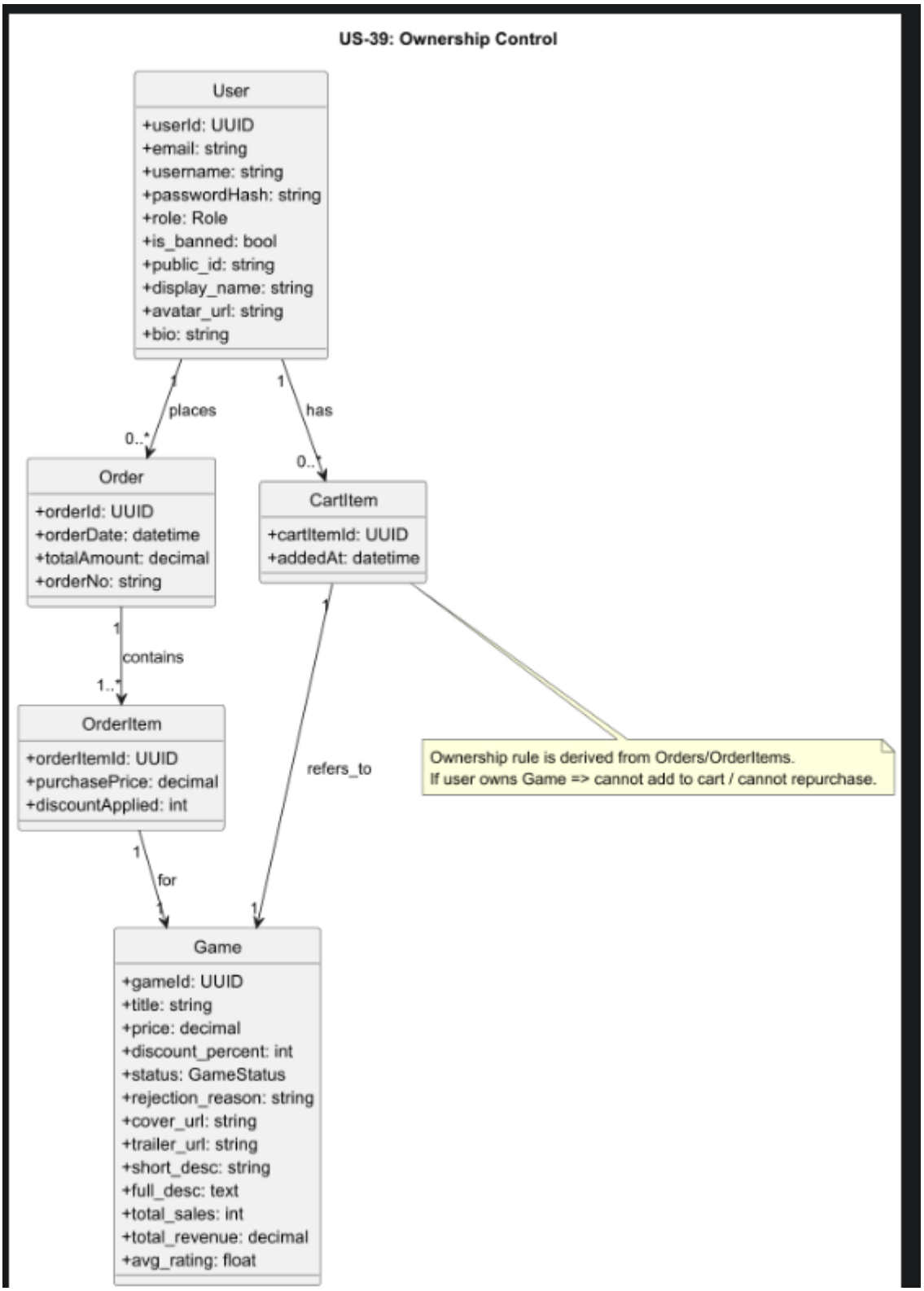
US-39: Ownership Control
User
+userId: UUID
+email: string
+username: string
+passwordHash: string
+role: Role
+is_banned: bool
+public_id: string
+display_name: string
+avatar_url: string
+bio: string
1
places
0..*
1
has
0..*
Order
+orderId: UUID
+orderDate: datetime
+totalAmount: decimal
+orderNo: string
CartItem
+cartItemId: UUID
+addedAt: datetime
1
contains
1..*
OrderItem
+orderItemId: UUID
+purchasePrice: decimal
+discountApplied: int
1
refers_to
Ownership rule is derived from Orders/OrderItems.
If user owns Game => cannot add to cart / cannot repurchase.
1
for
1
1
Game
+gameId: UUID
+title: string
+price: decimal
+discount_percent: int
+status: GameStatus
+rejection_reason: string
+cover_url: string
+trailer_url: string
+short_desc: string
+full_desc: text
+total_sales: int
+total_revenue: decimal
+avg_rating: float

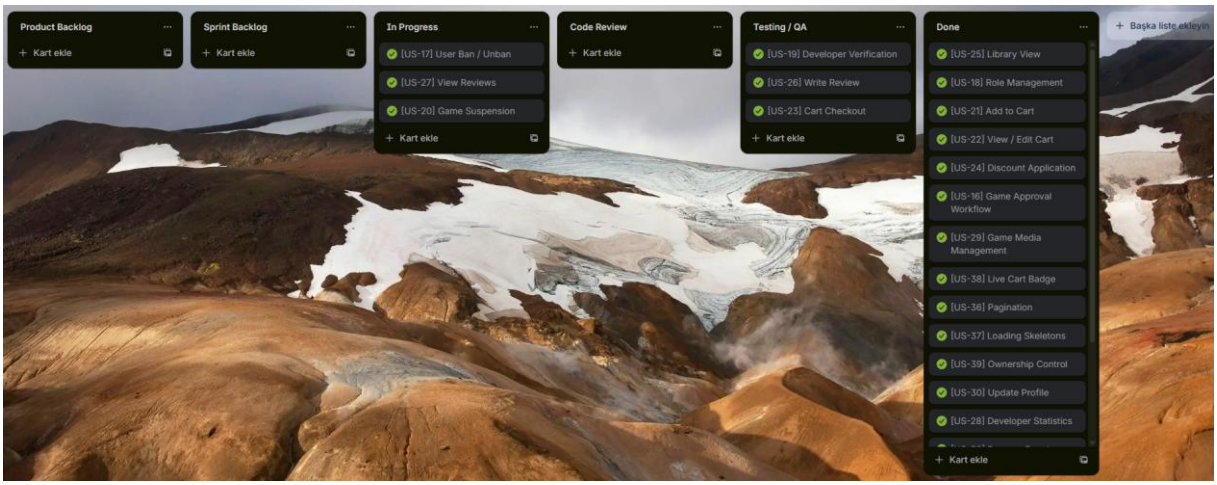

https://trello.com/invite/b/6950cead5881f0b58fa6f8e4/ATTI85f6085841ed705910afd184f4bfd154C923D78F/digital-game-marketplace-extra-features

github:

https://github.com/dogukannparlak/Digital_Game_Marketplace