1999 v2.1

Prince

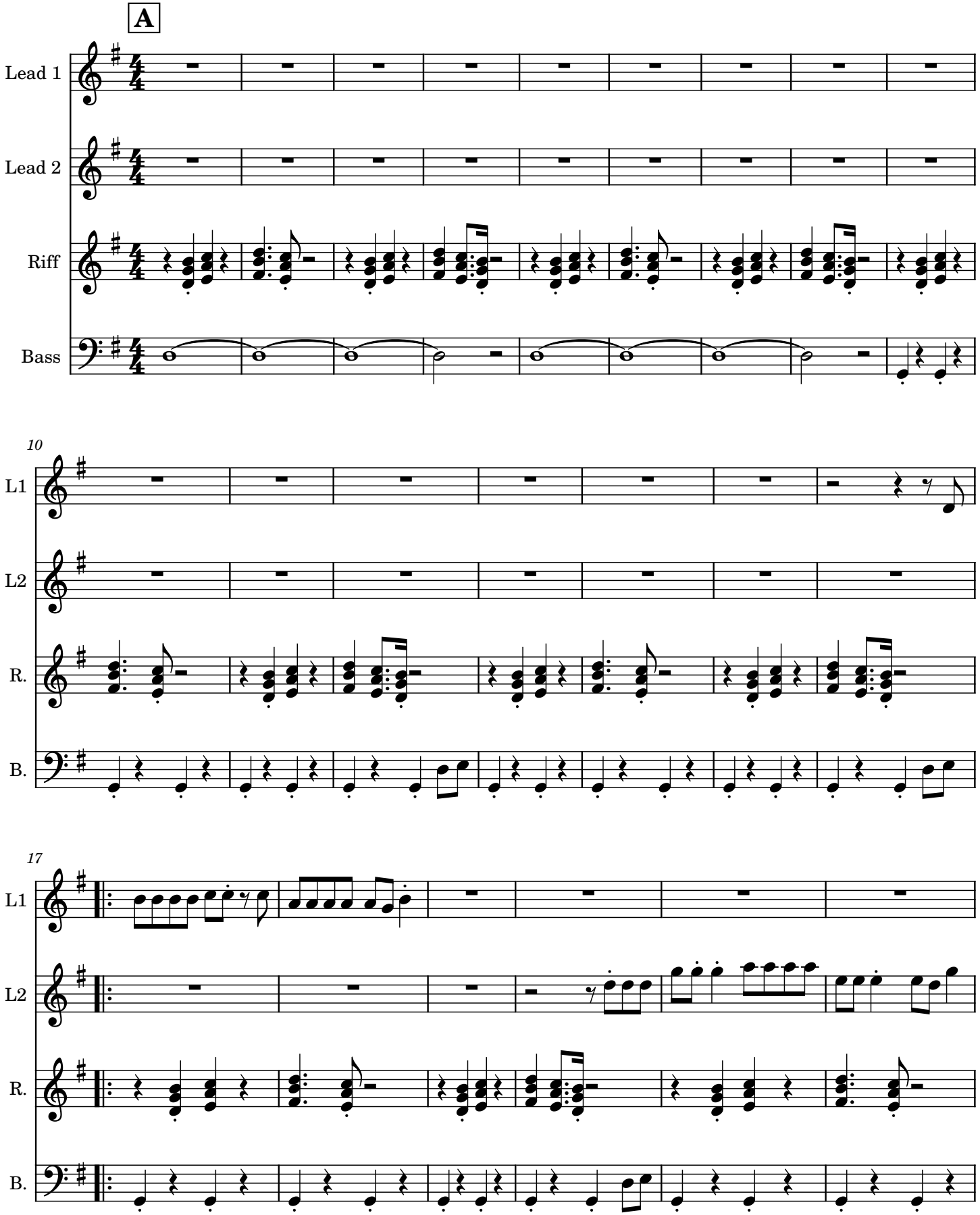

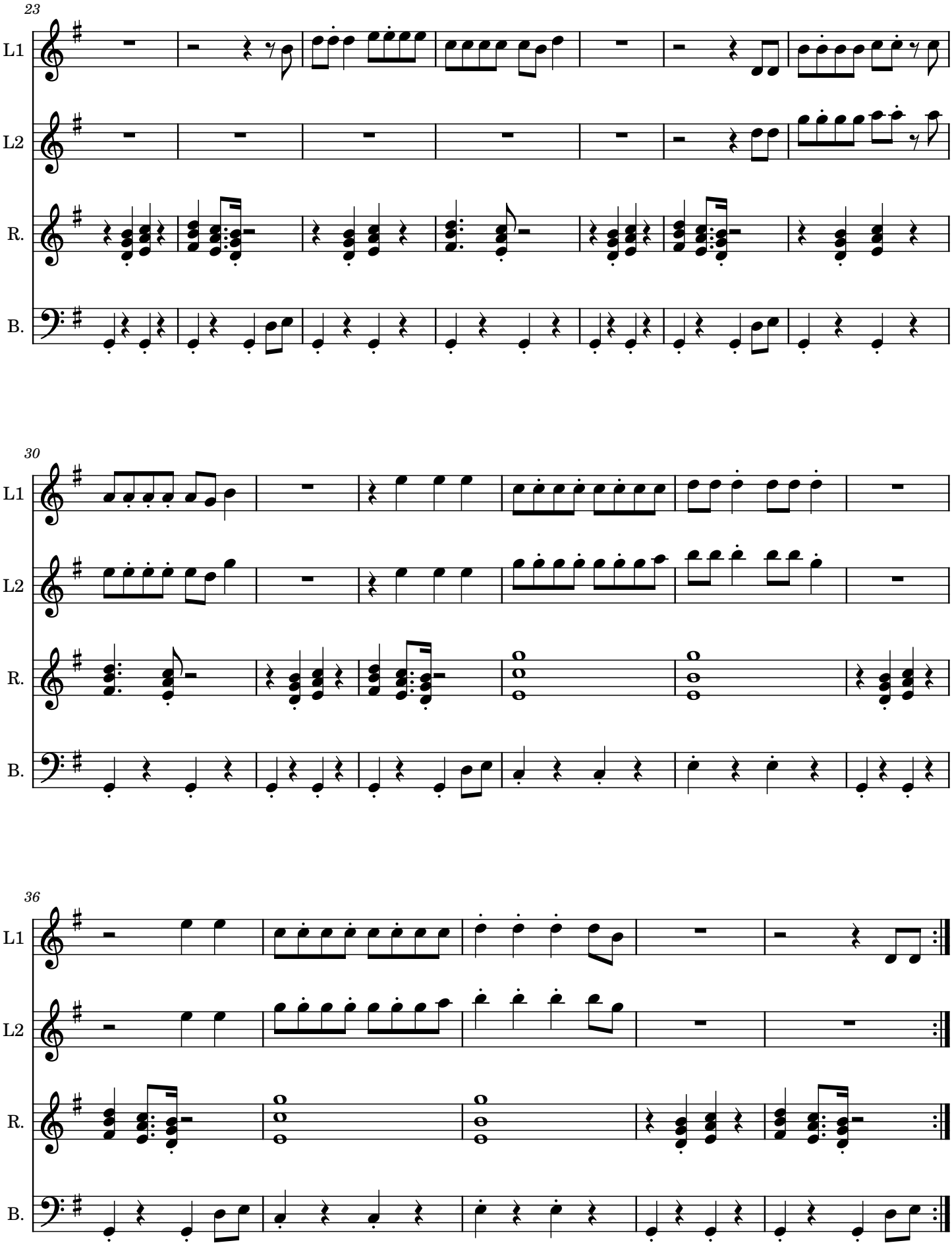
23
L1
L2
R.
B.
30
L1
L2
R.
B.
36
L1
L2
R.
B.

Brooklyn v1.1

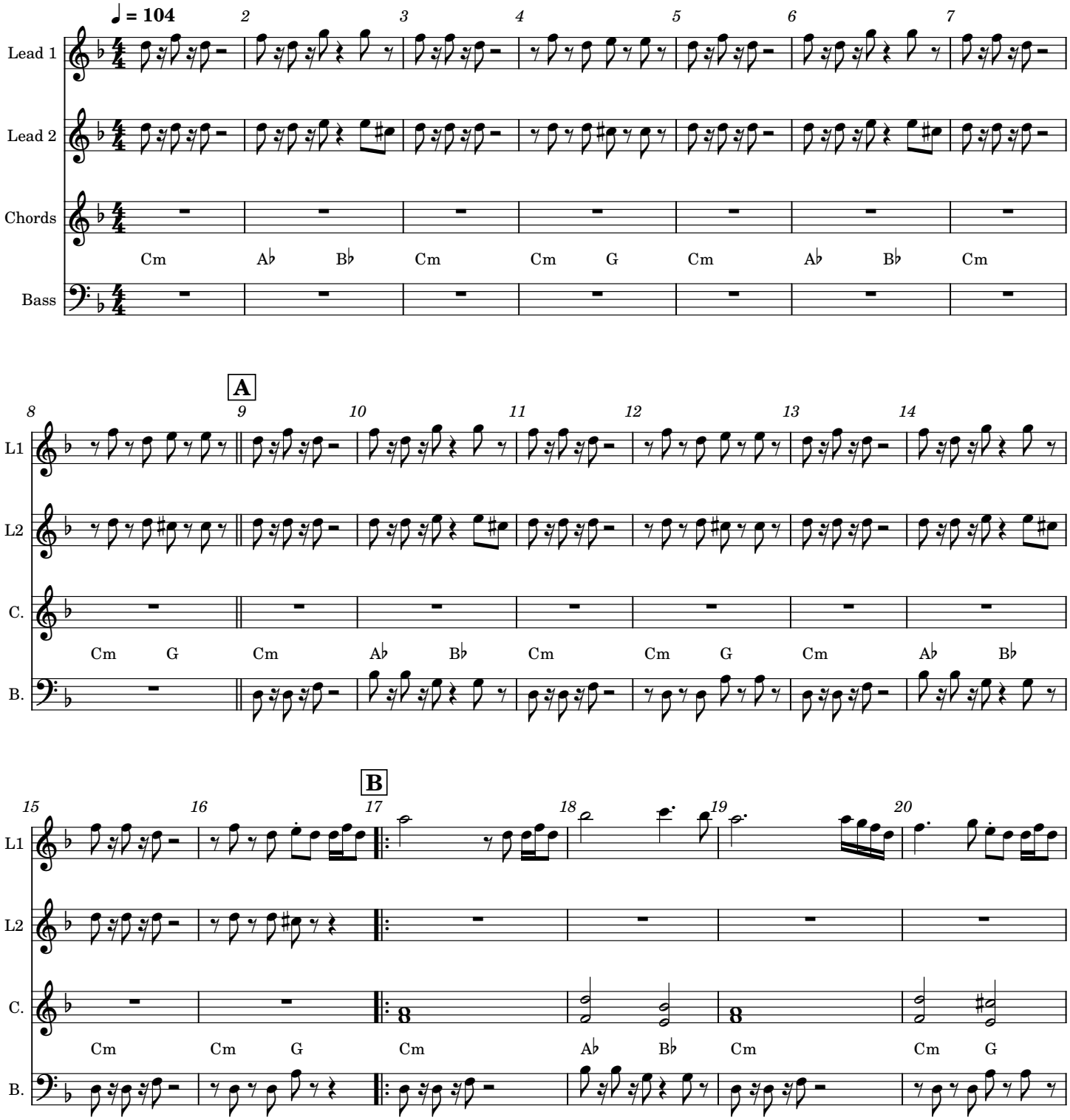

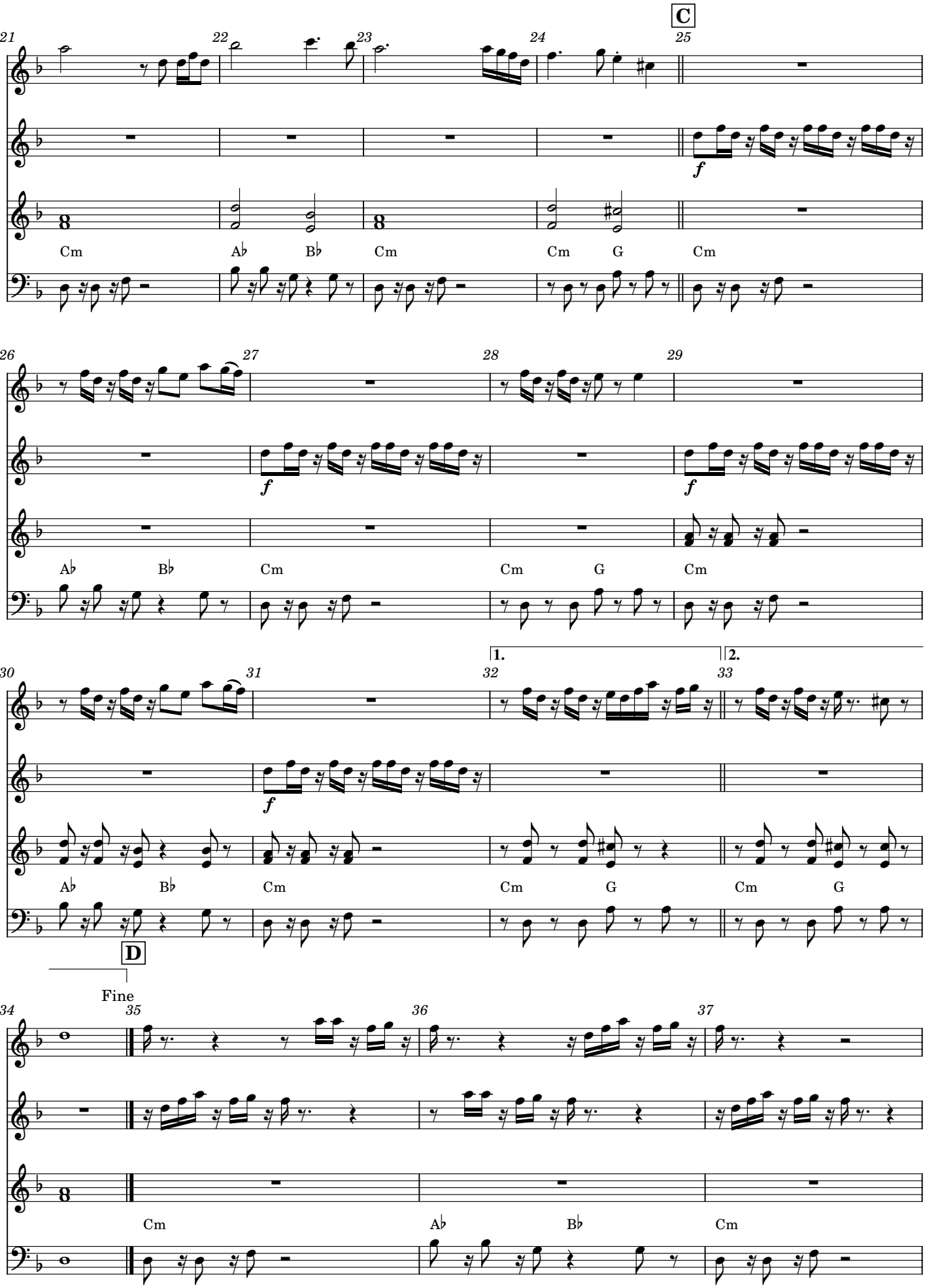
C
L1
L2
C.
B.
Cm
A♭
B♭
Cm
Cm
G
Cm
f
A♭
B♭
Cm
Cm
G
Cm
1.
2.
A♭
B♭
Cm
Cm
G
Cm
G
D
Fine
Cm
A♭
B♭
Cm

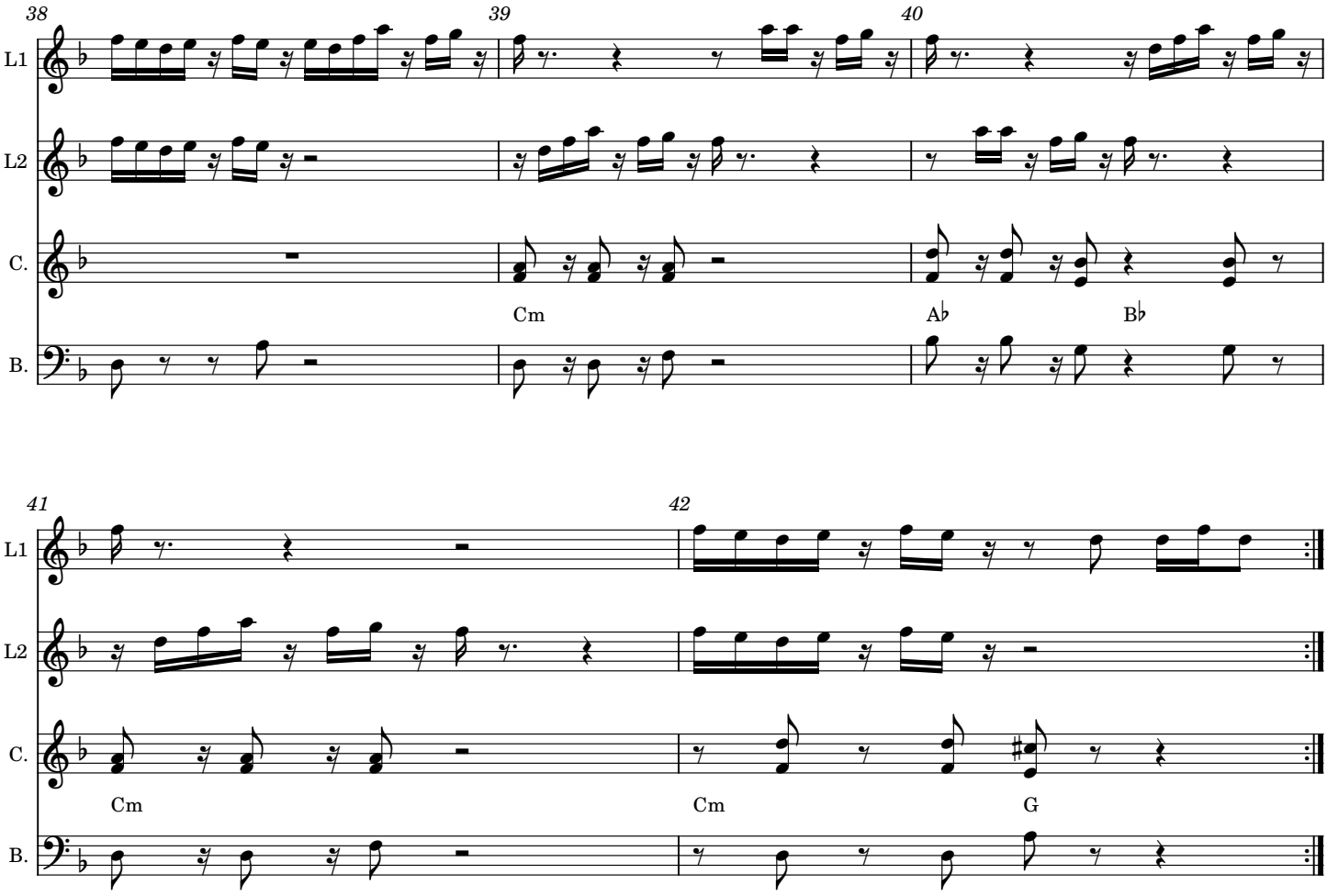
38
39
40
L1
L2
C.
B.
Cm
A♭
B♭

41
42
L1
L2
C.
B.
Cm
Cm
G

Buyo & co v2.2

A B C B C B D E D E F E D F E G Fine ??

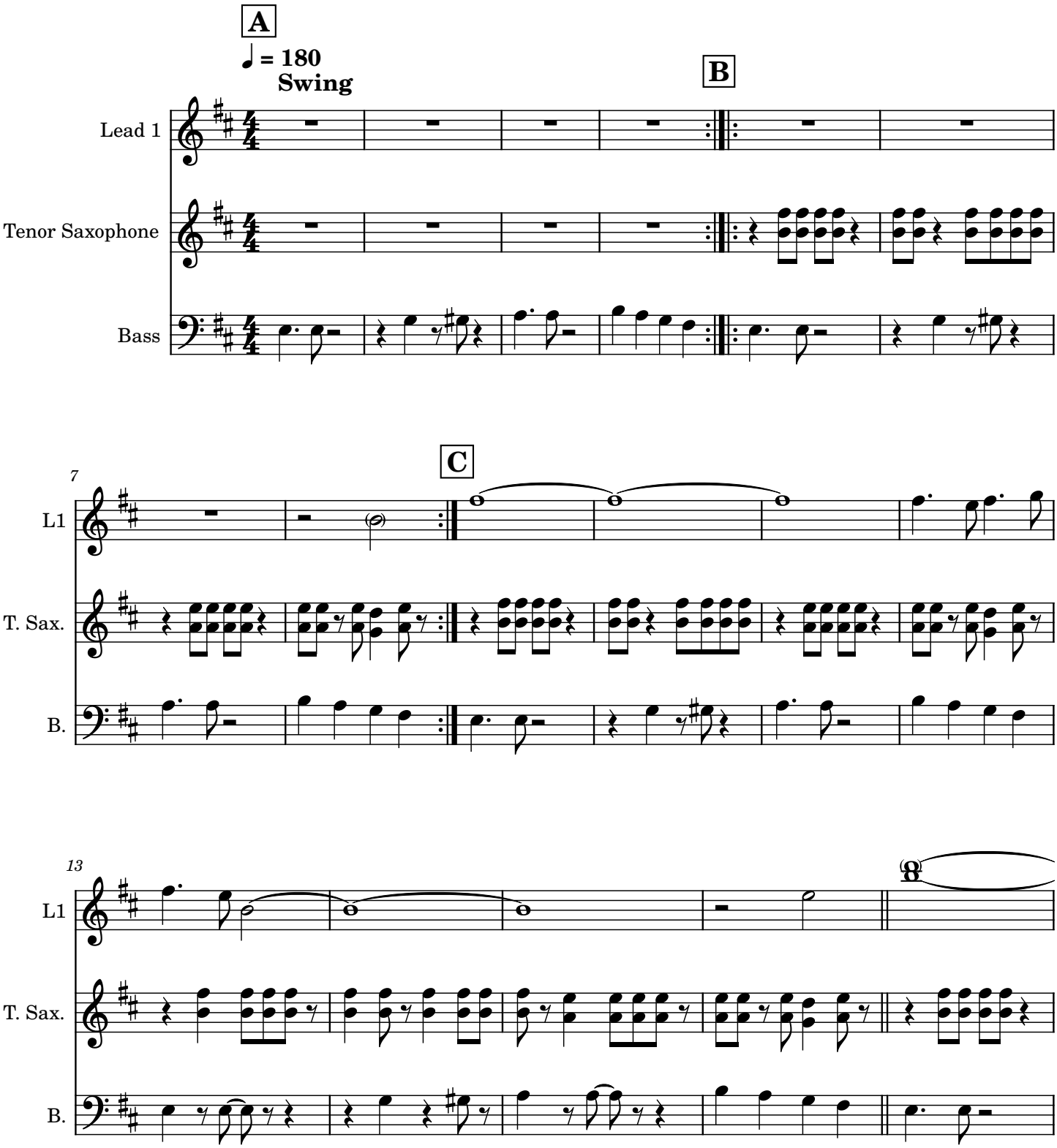

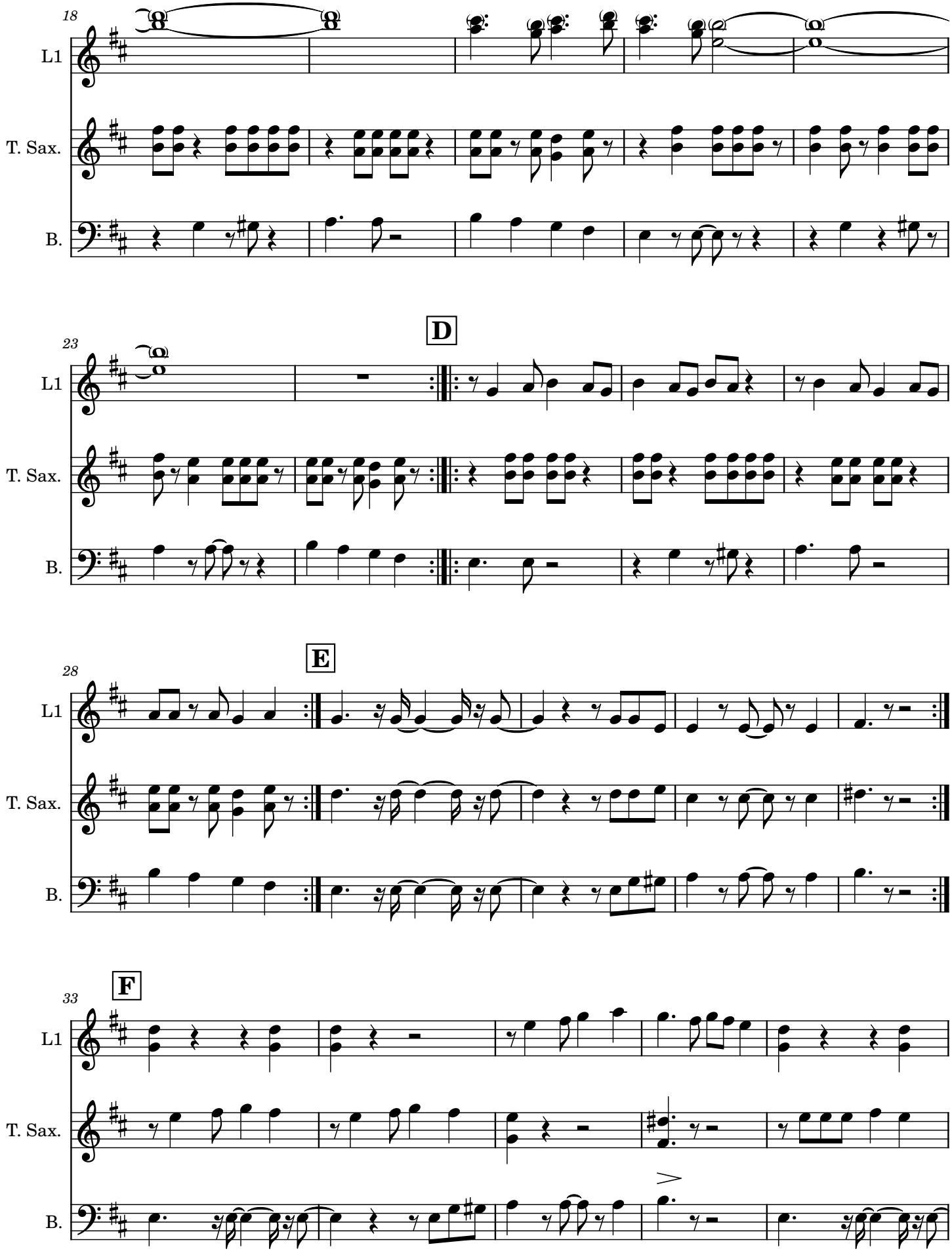
18
L1
T. Sax.
B.
23
D
L1
T. Sax.
B.
28
E
L1
T. Sax.
B.
33
F
L1
T. Sax.
B.

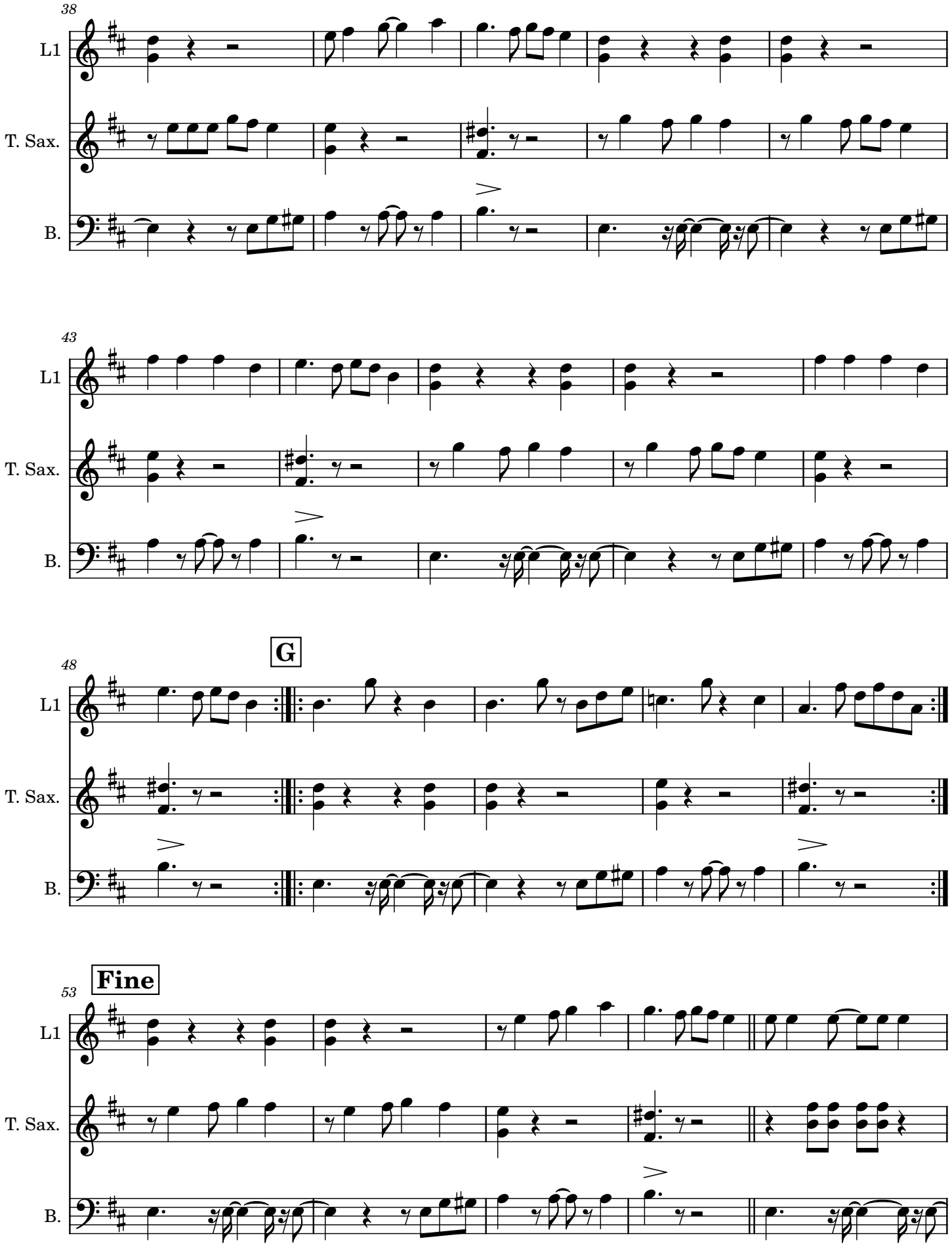
38
L1
T. Sax.
B.
43
L1
T. Sax.
B.
48
G
L1
T. Sax.
B.
53
Fine
L1
T. Sax.
B.

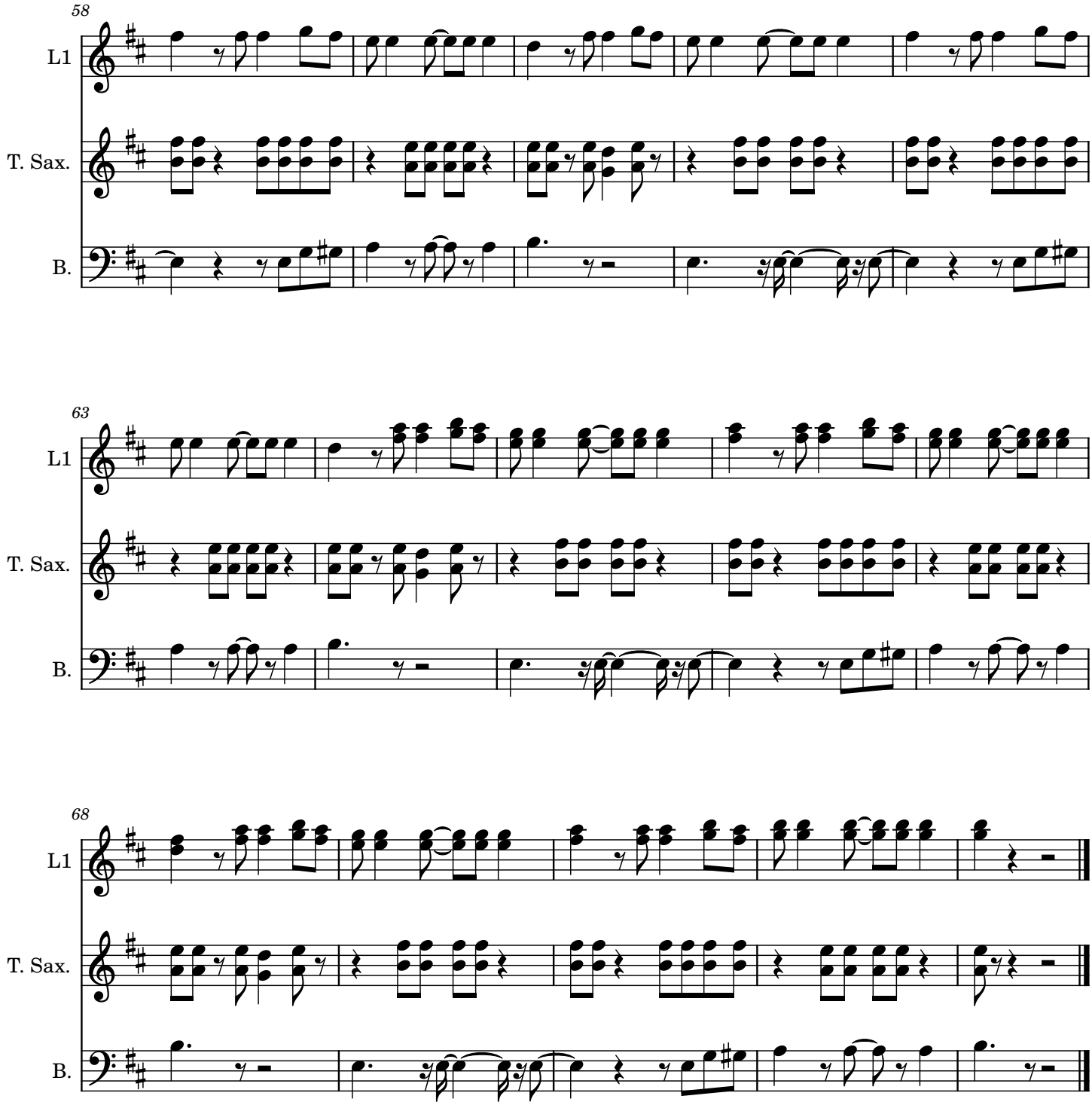
58
L1
T. Sax.
B.
63
L1
T. Sax.
B.
68
L1
T. Sax.
B.

Can't take my eyes off you v1.1

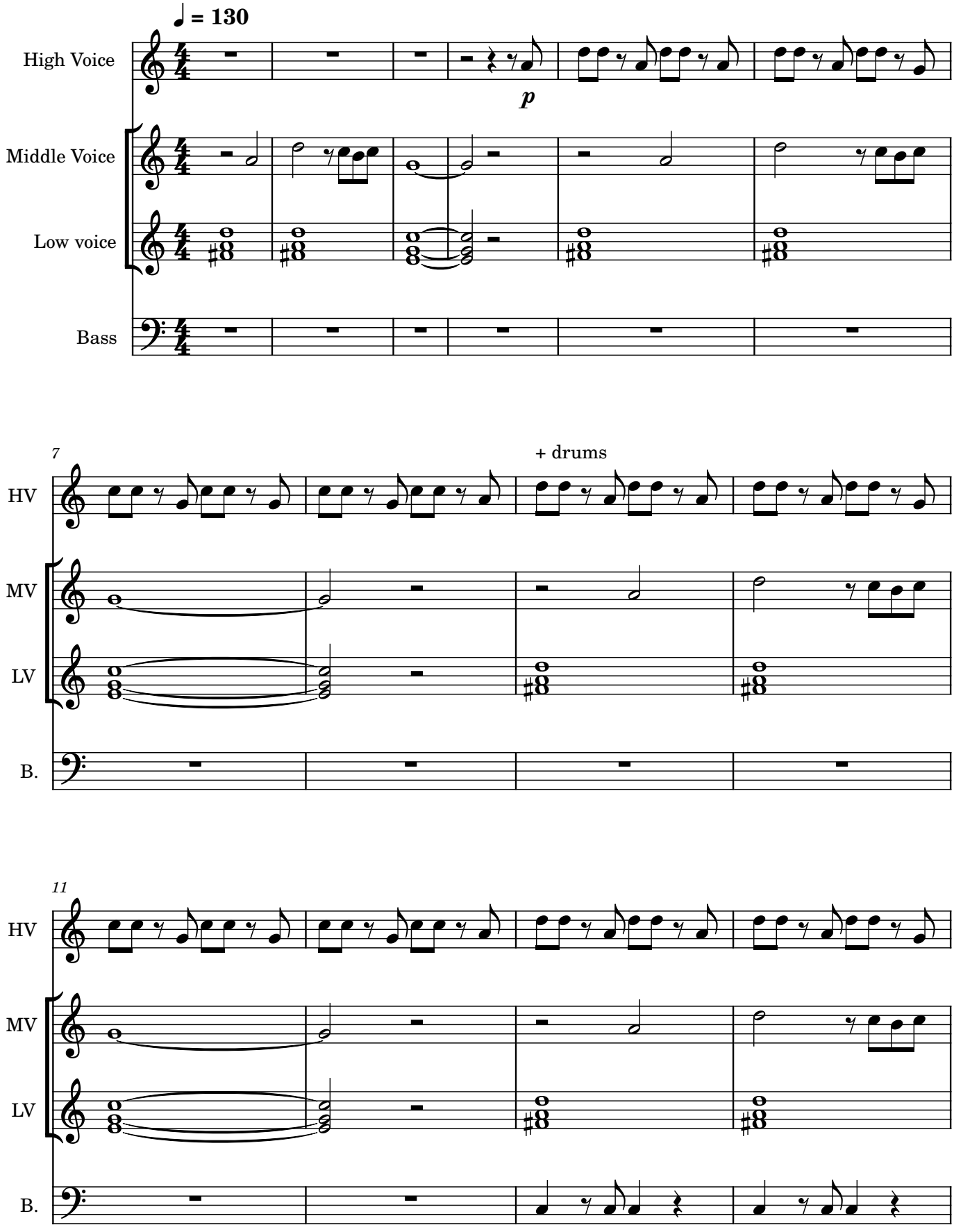

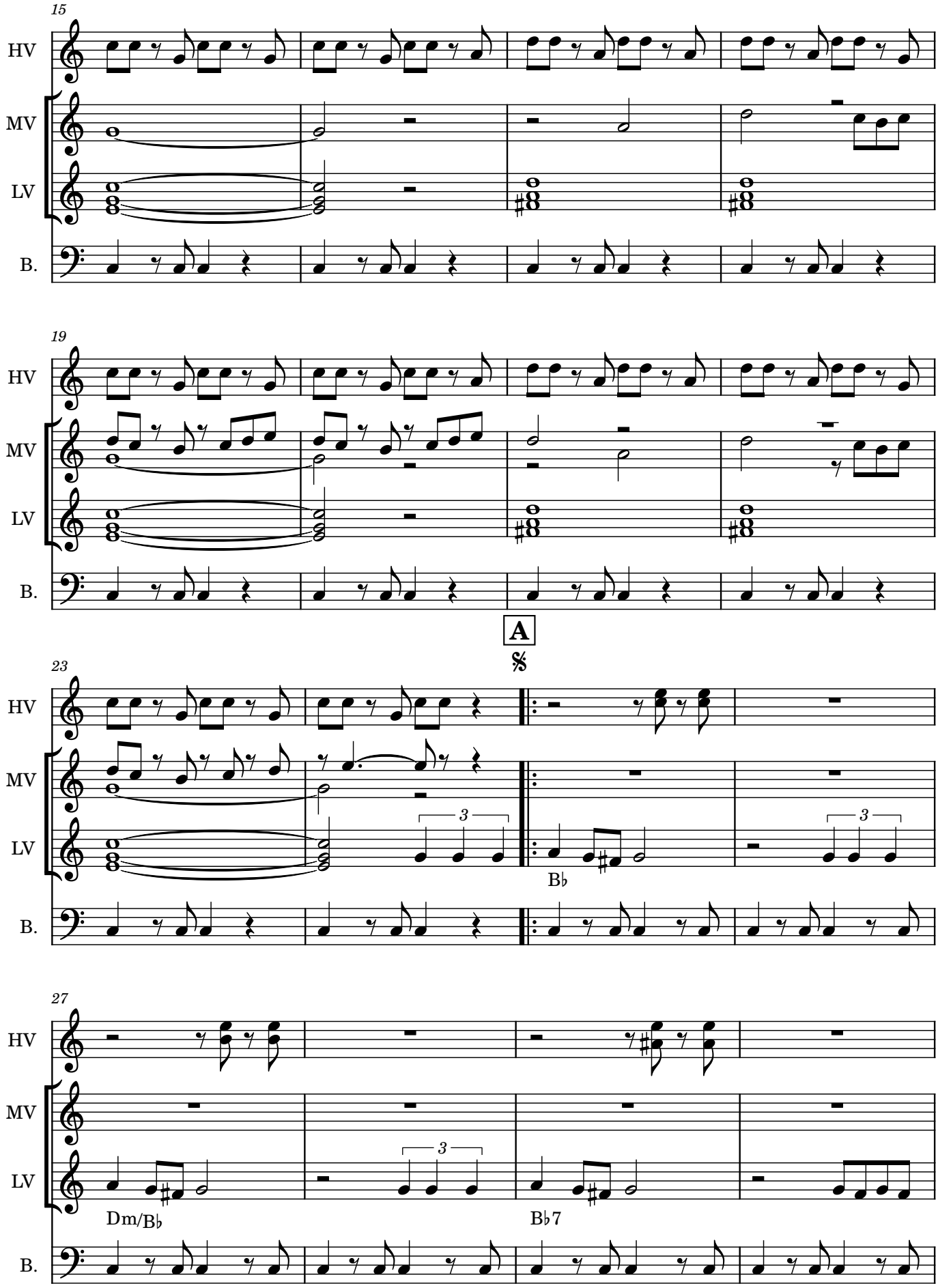
15
HV
MV
LV
B.
19
HV
MV
LV
B.
A
23
HV
MV
LV
B.
3
3
B♭
27
HV
MV
LV
B.
3
Dm/B♭
B♭7

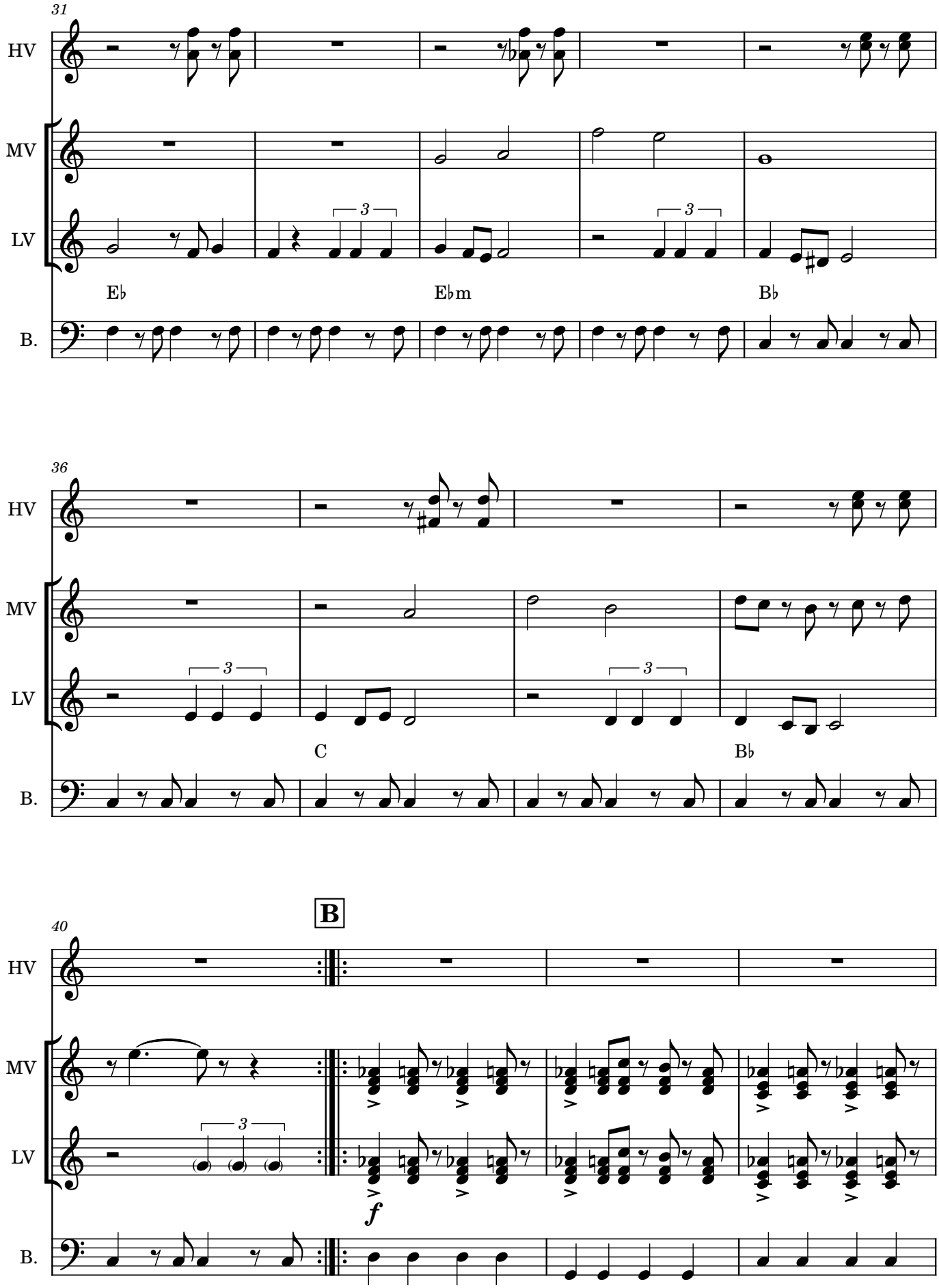
31
HV
MV
LV
B.
E♭
E♭m
B♭
36
C
B♭
B
40
f

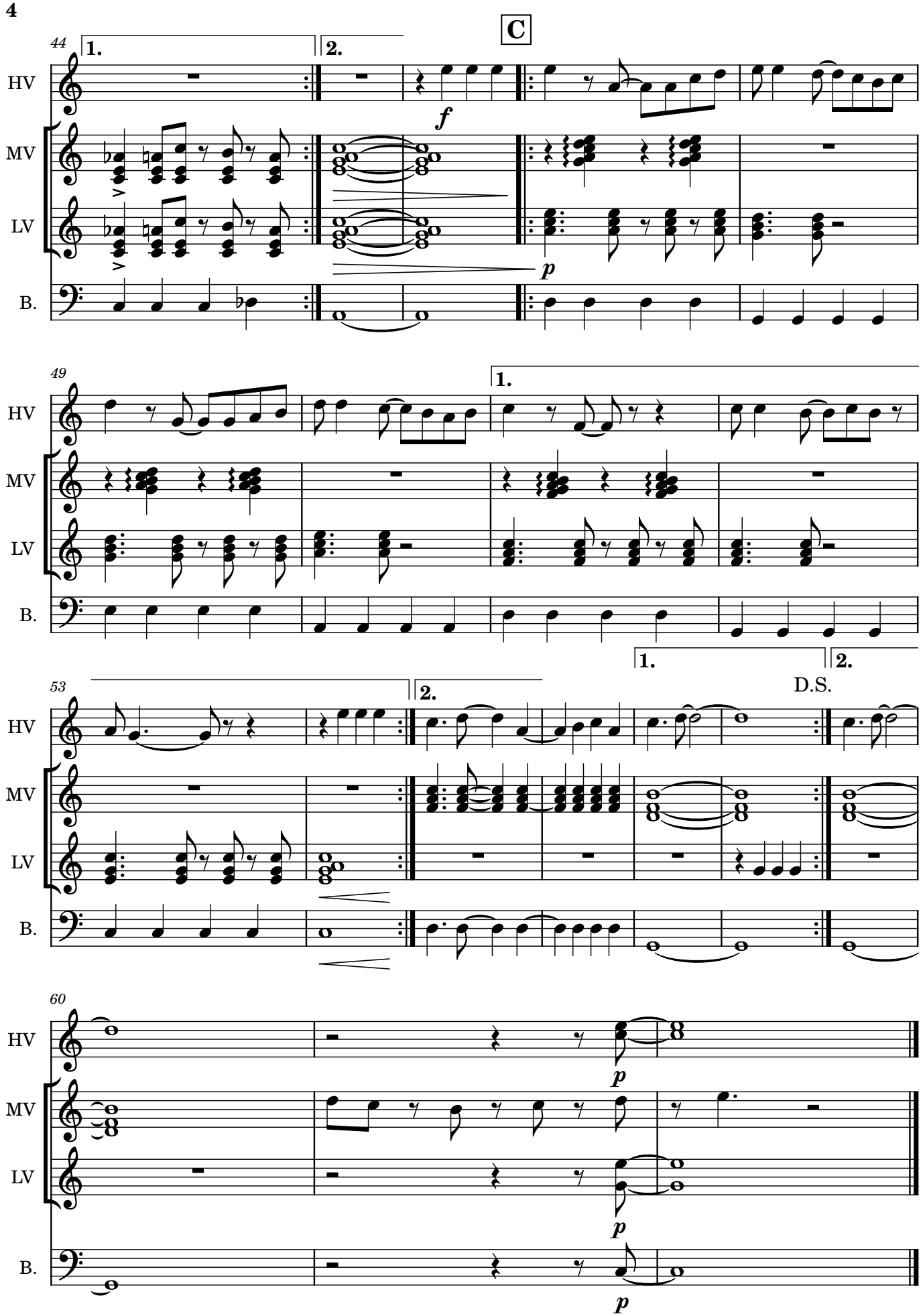
C
44
1.
2.
HV
MV
LV
B.
f
p
49
1.
1.
2.
D.S.
53
2.
60
p

Chameleon v2.2

[A 4B 2C 2D D' 2C 2D D'] E (...) [4B 2C 2D D']

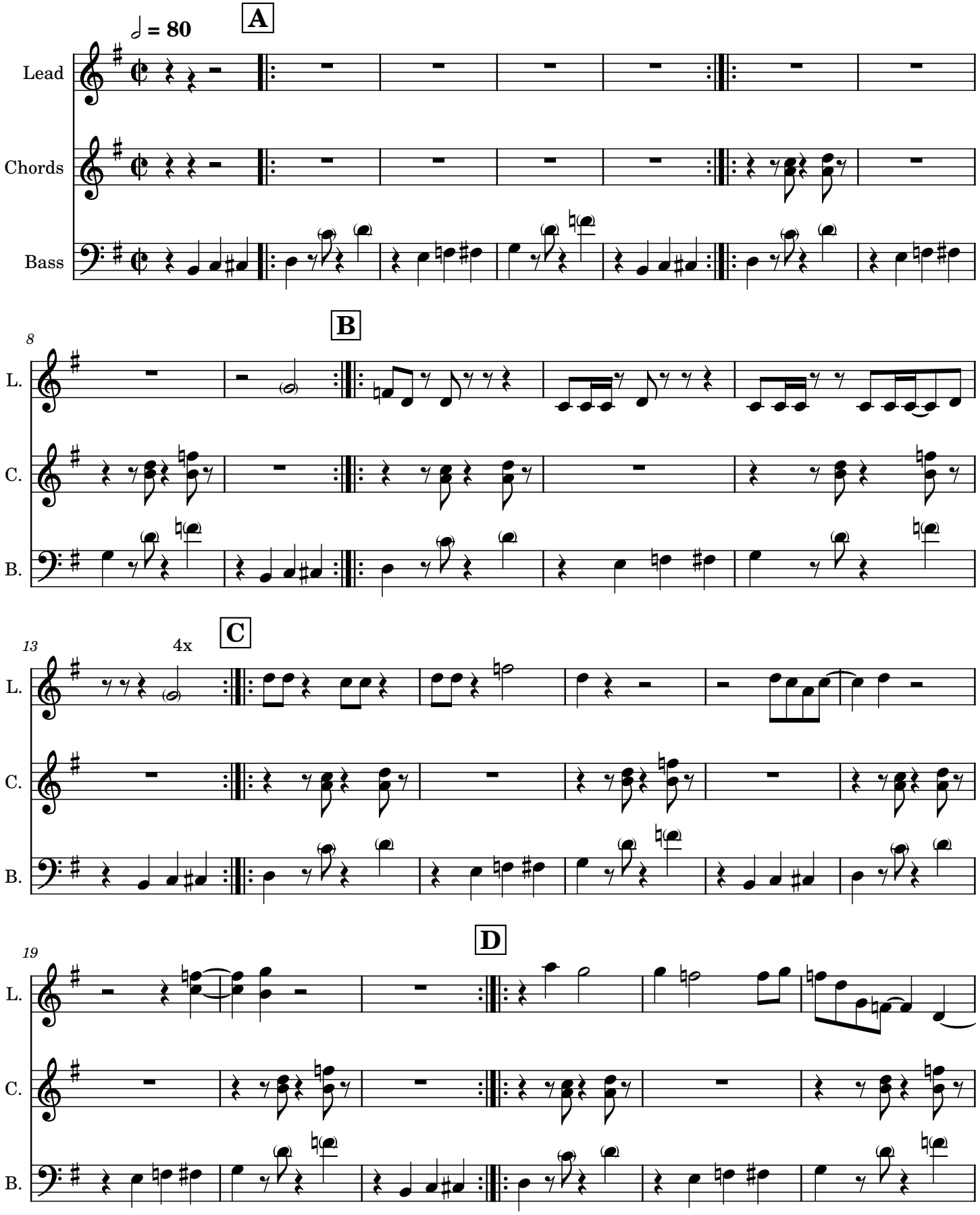

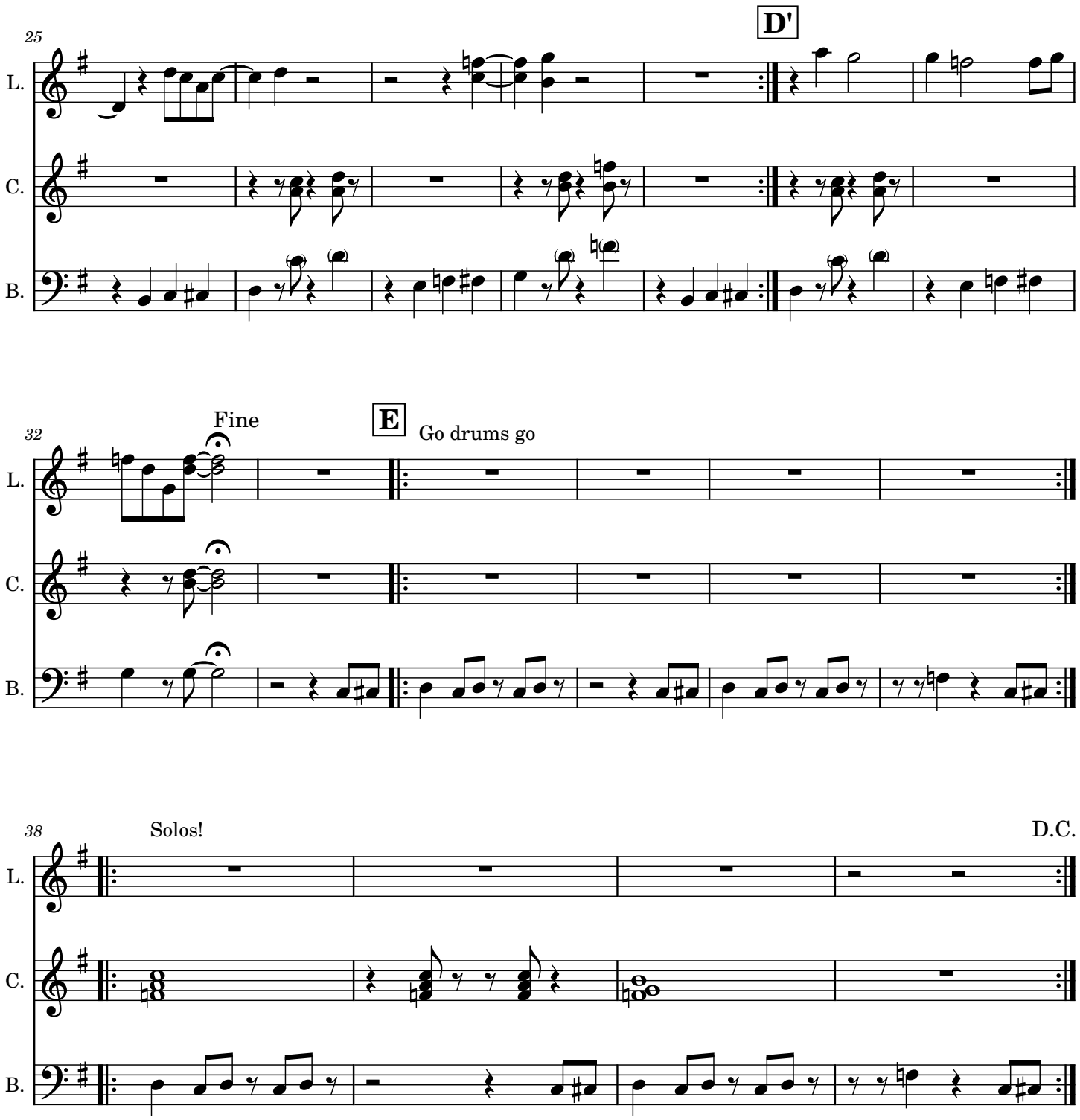
25
D'
L.
C.
B.
32
Fine
E
Go drums go
38
Solos!
D.C.

Chnam Oun Dop Pram Mauy / Cyclo v2.0

Ros Serey Sothea

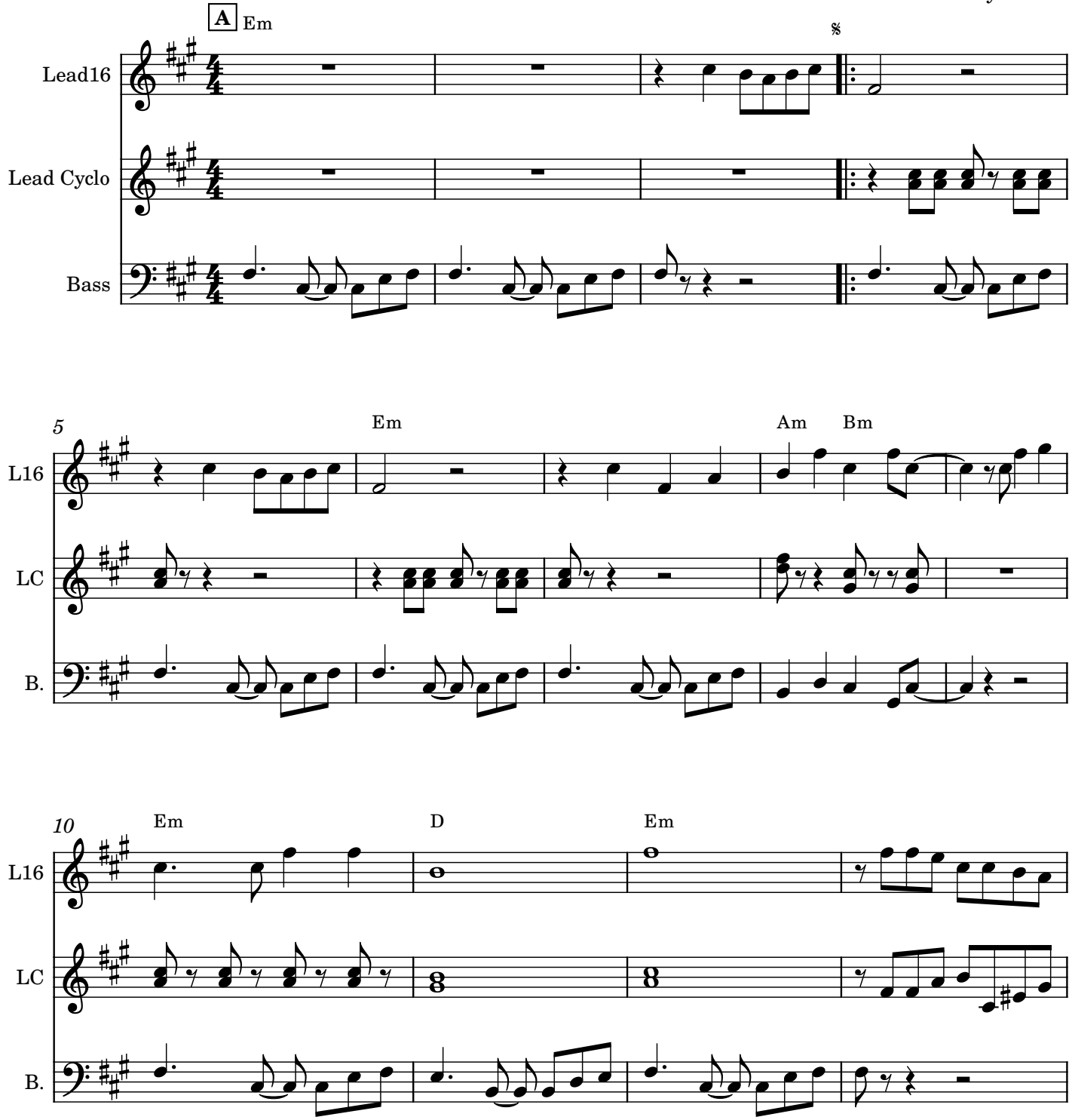

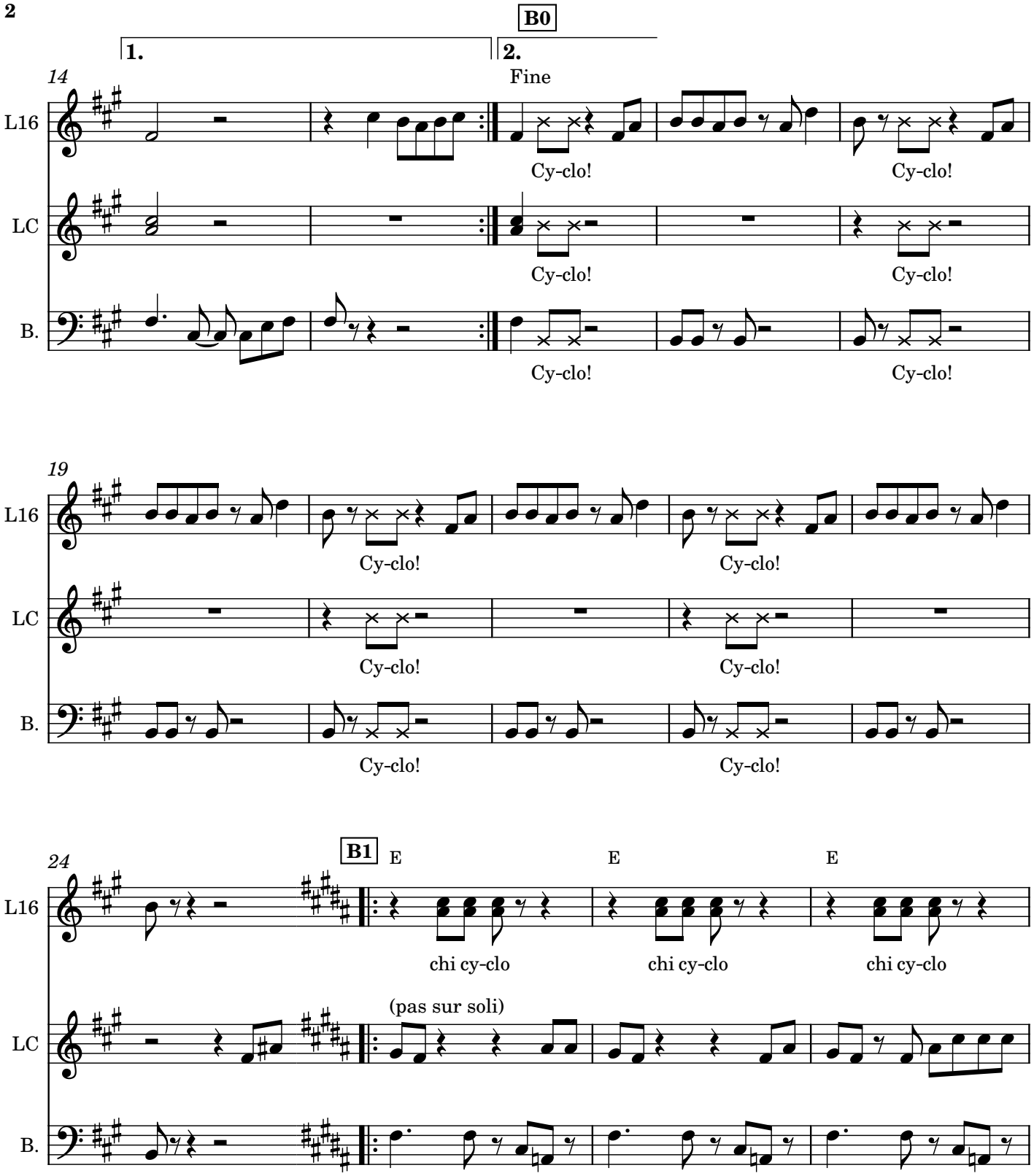
B0
1.
2.
Fine
14
L16
LC
B.
Cy-clo!
19
24
B1
E
chi cy-clo
(pas sur soli)

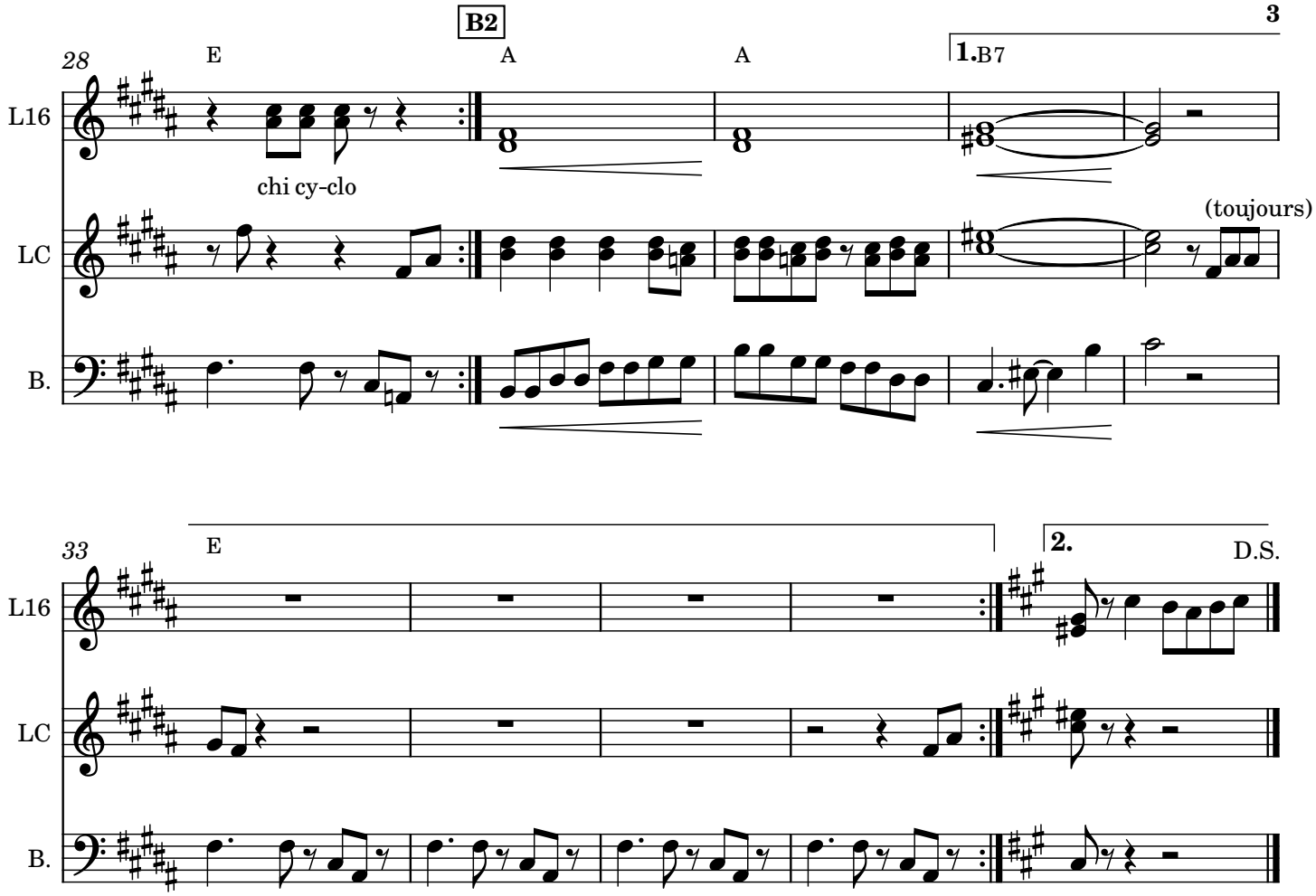
B2
28
E
A
A
1.B7
L16
LC
B.
chi cy-clo
(toujours)
33
E
2.
D.S.

Disko Partizani v1.2

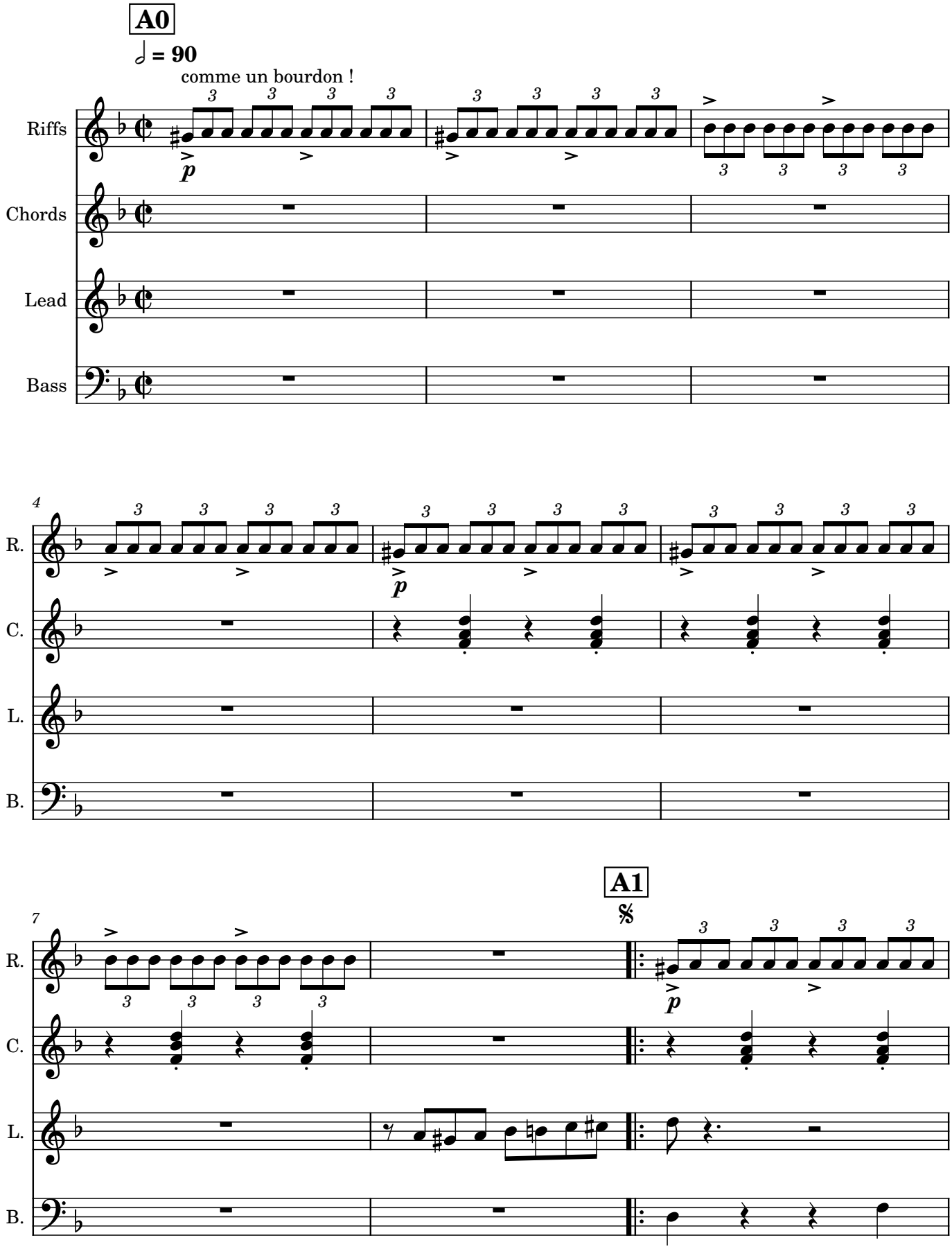

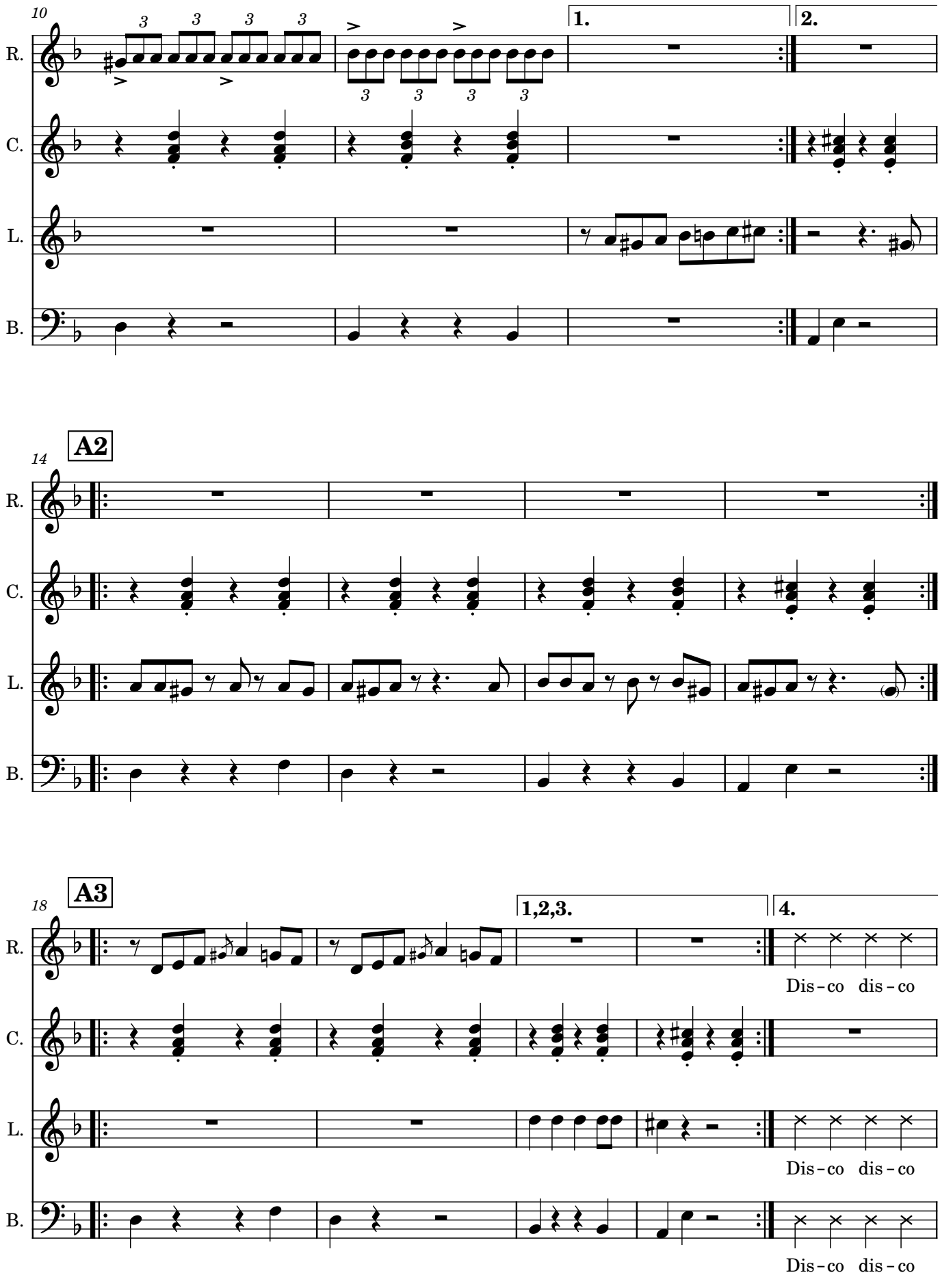
10
1.
2.
R.
C.
L.
B.
14
A2
18
A3
1,2,3.
4.
Dis - co dis - co
Dis - co dis - co
Dis - co dis - co

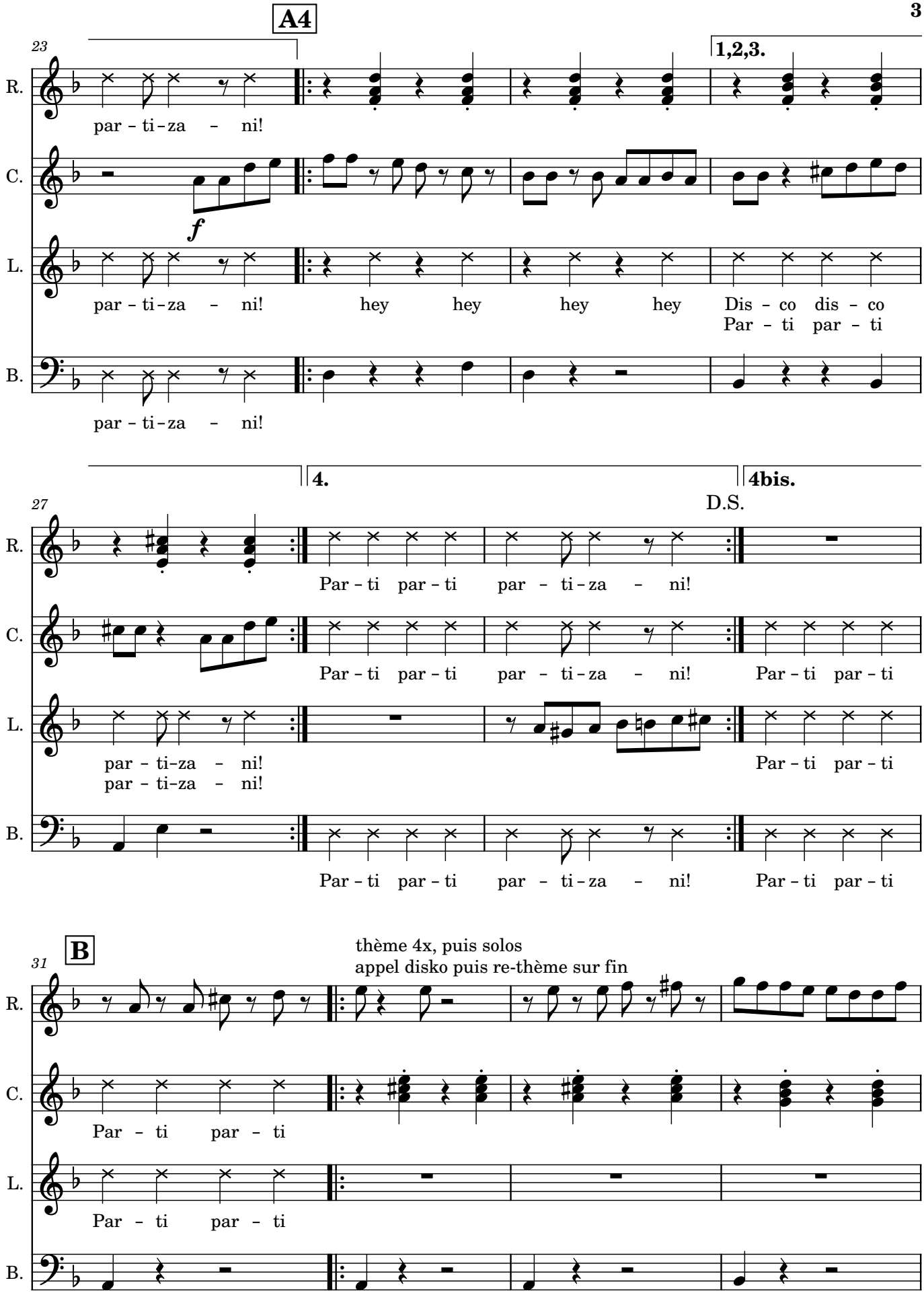
A4
23
1,2,3.
R.
par - ti - za - ni!
C.
f
L.
par - ti - za - ni! hey hey hey hey Dis - co dis - co
Par - ti par - ti
B.
par - ti - za - ni!
4.
4bis.
27
D.S.
Par - ti par - ti par - ti - za - ni!
par - ti - za - ni!
par - ti - za - ni!
B
31
thème 4x, puis solos
appel disko puis re-thème sur fin
Par - ti par - ti
Par - ti par - ti

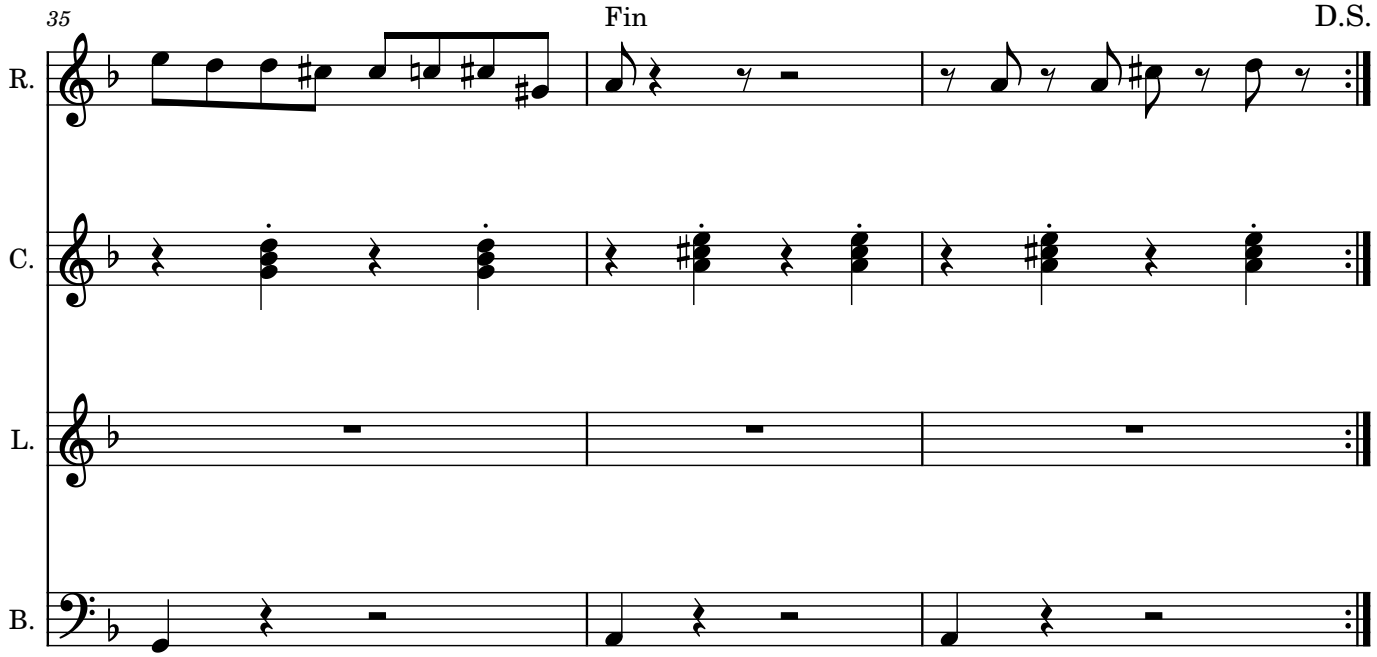
35
Fin
D.S.
R.
C.
L.
B.

I'll Fly Away v1.2

Purple Brein

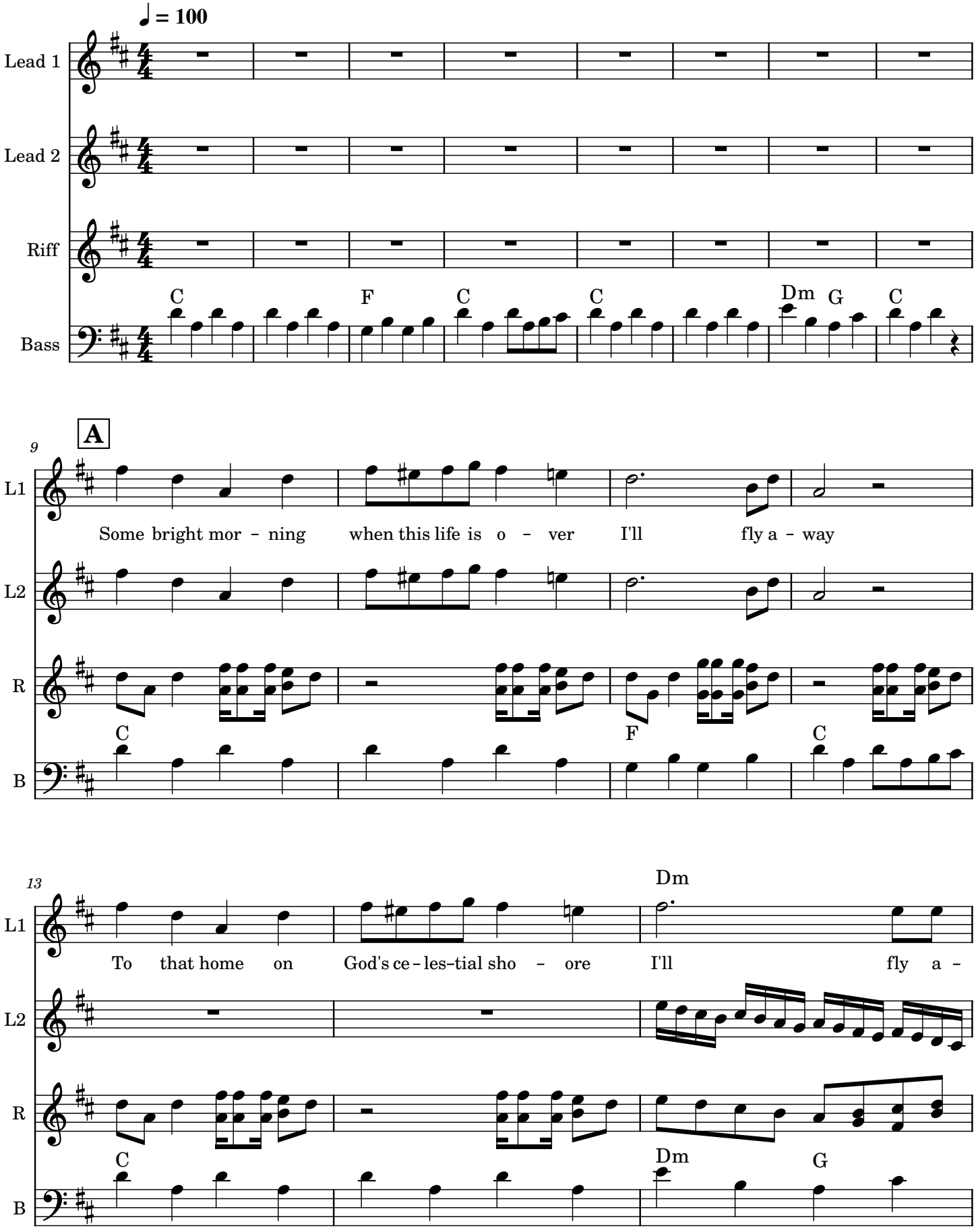

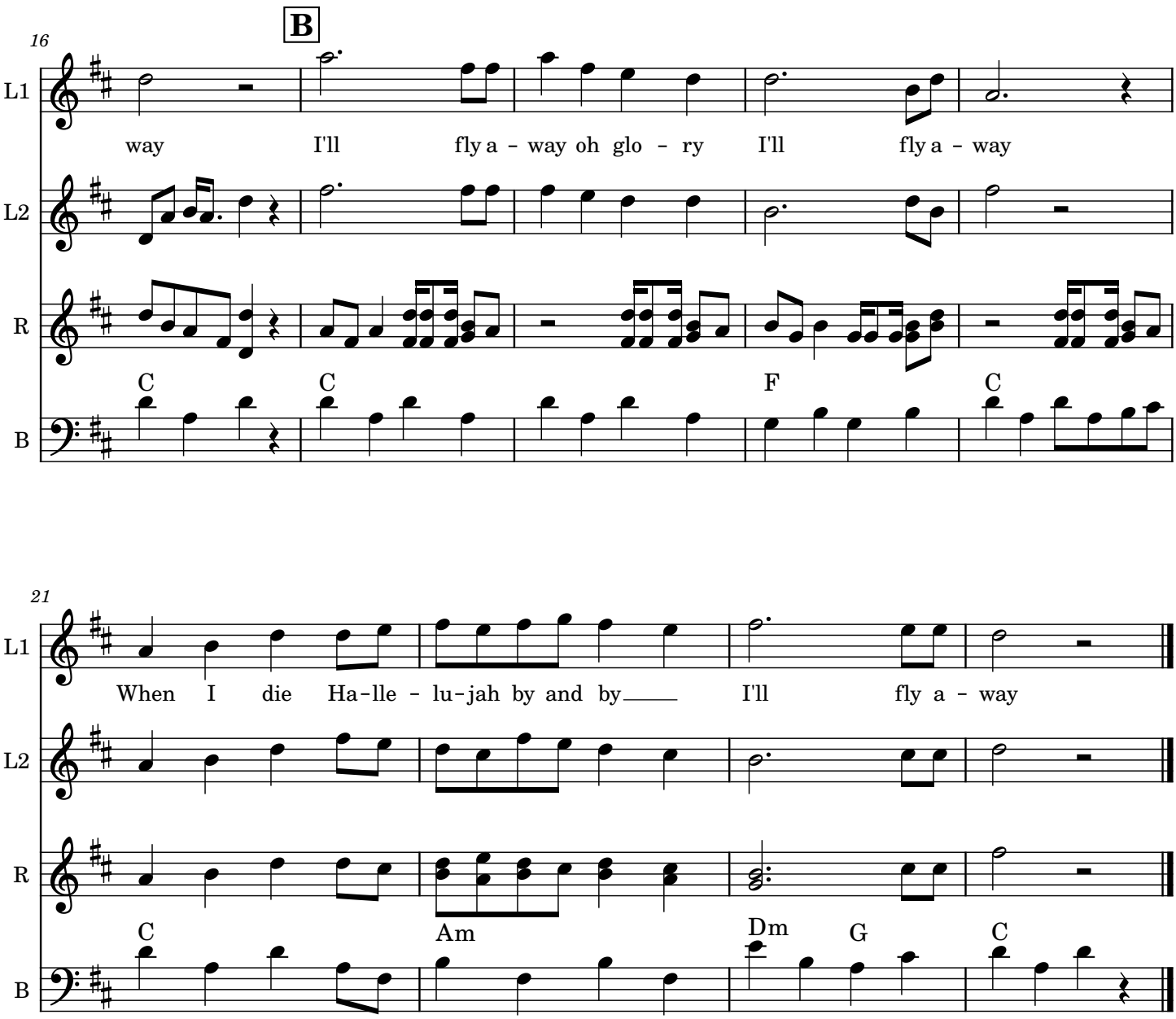
16
B
L1
L2
R
B
way I'll fly a - way oh glo - ry I'll fly a - way
C C F C
21
When I die Ha-lle - lu-jah by and by I'll fly a - way
C Am Dm G C

Freed from desire v1.4

Purple Brein

A

♩ = 130

Lead 1

Lead 2

Riff

Bass

B

7

L1

L2

R

B

12

L1

L2

R

B

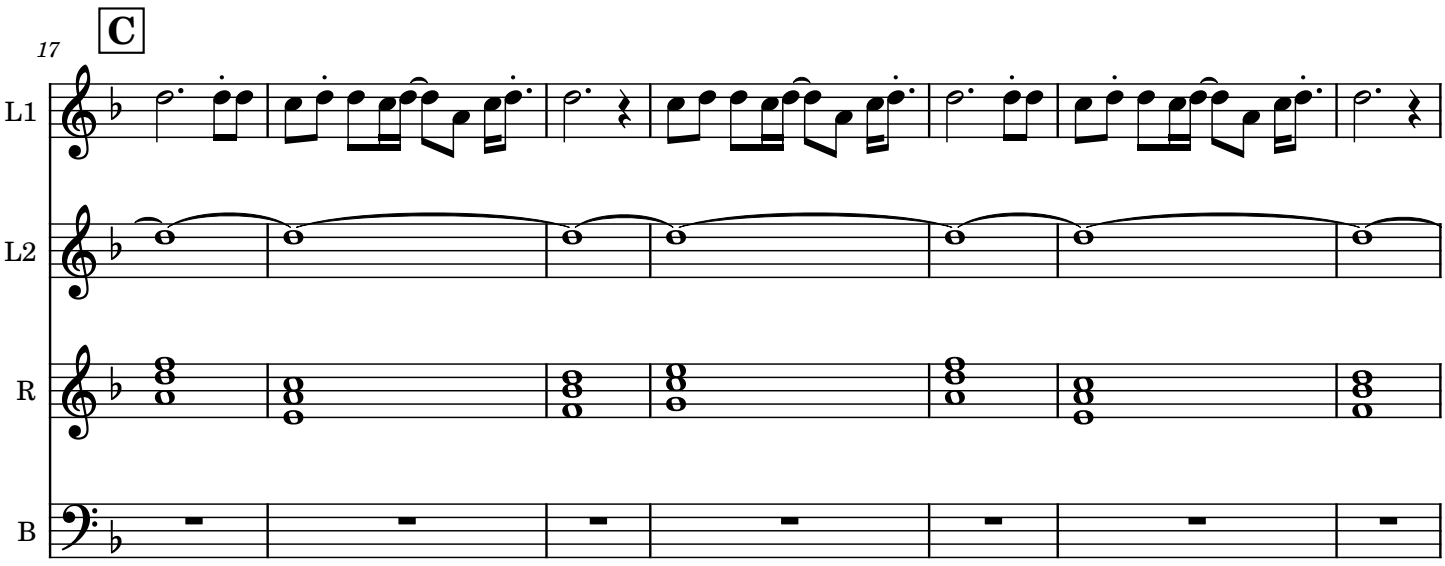
C
17
L1
L2
R
B

.

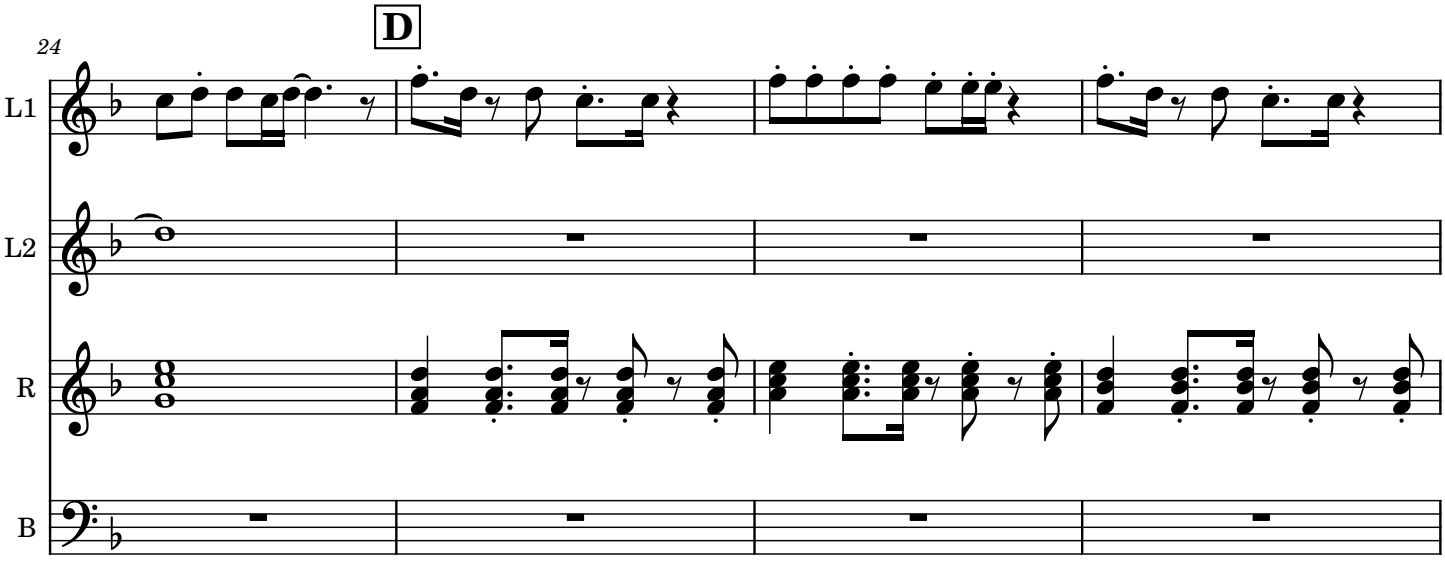
D
24
L1
L2
R
B

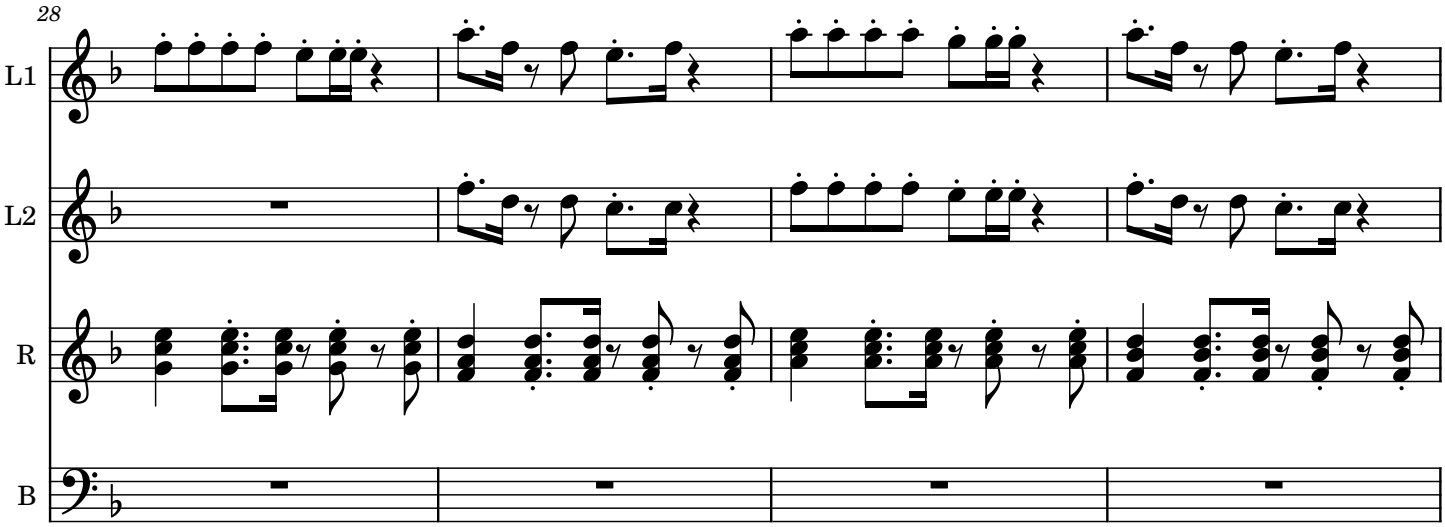
28
L1
L2
R
B

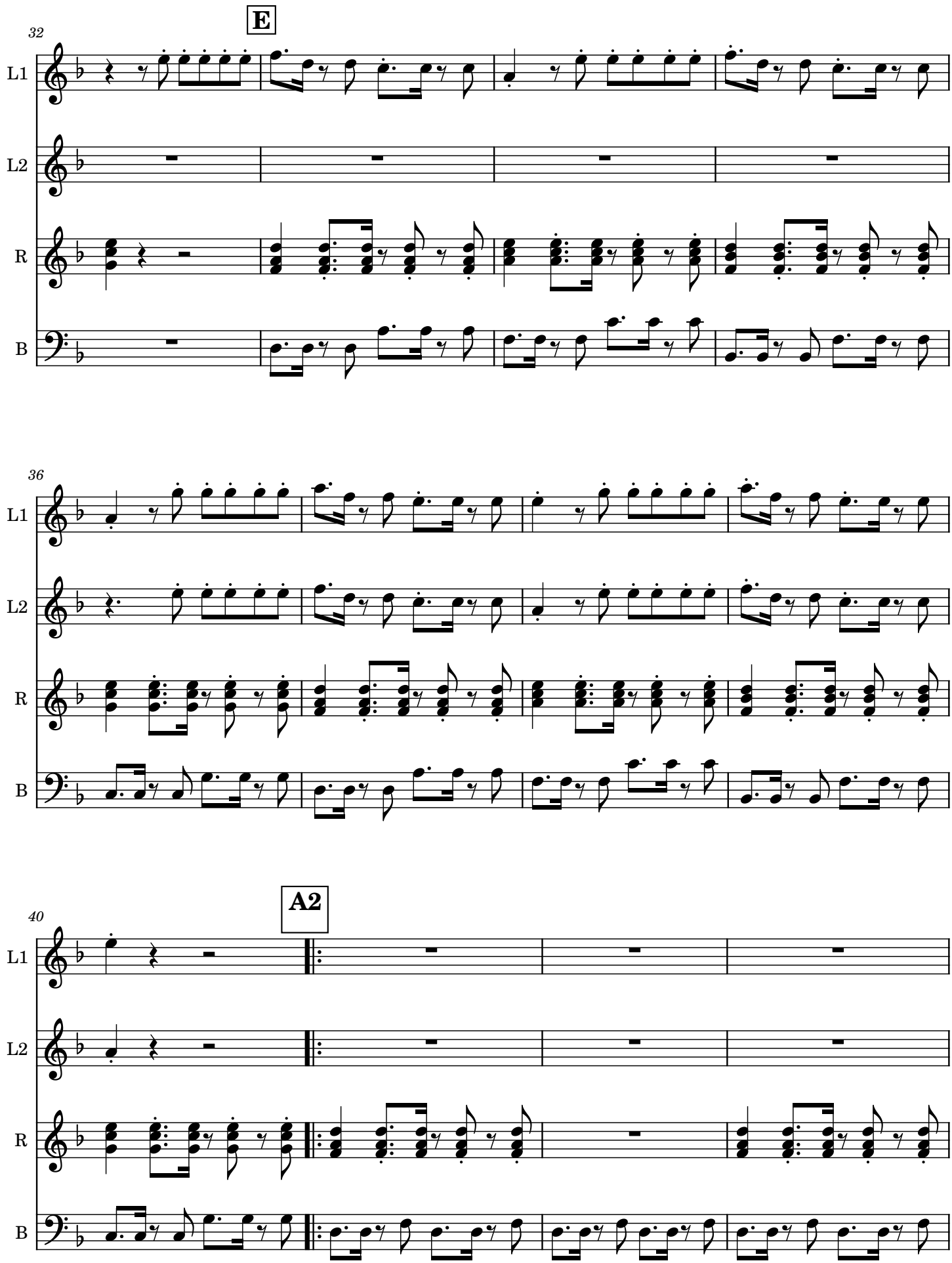
E
32
L1
L2
R
B
36
L1
L2
R
B
A2
40
L1
L2
R
B

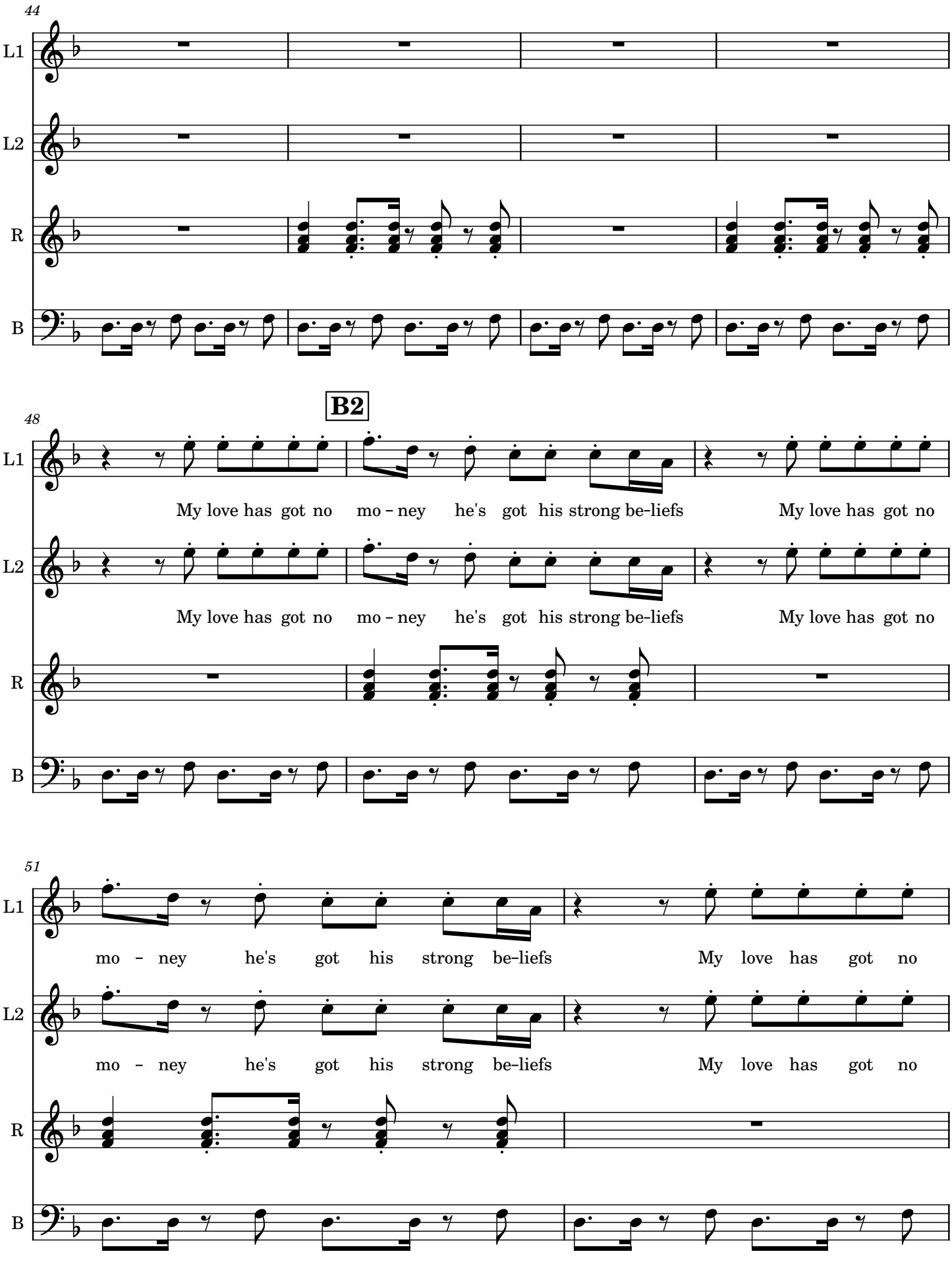
44
L1
L2
R
B
48
B2
My love has got no mo – ney he's got his strong be-liefs My love has got no
My love has got no mo – ney he's got his strong be-liefs My love has got no
51
mo – ney he's got his strong be-liefs My love has got no
mo – ney he's got his strong be-liefs My love has got no

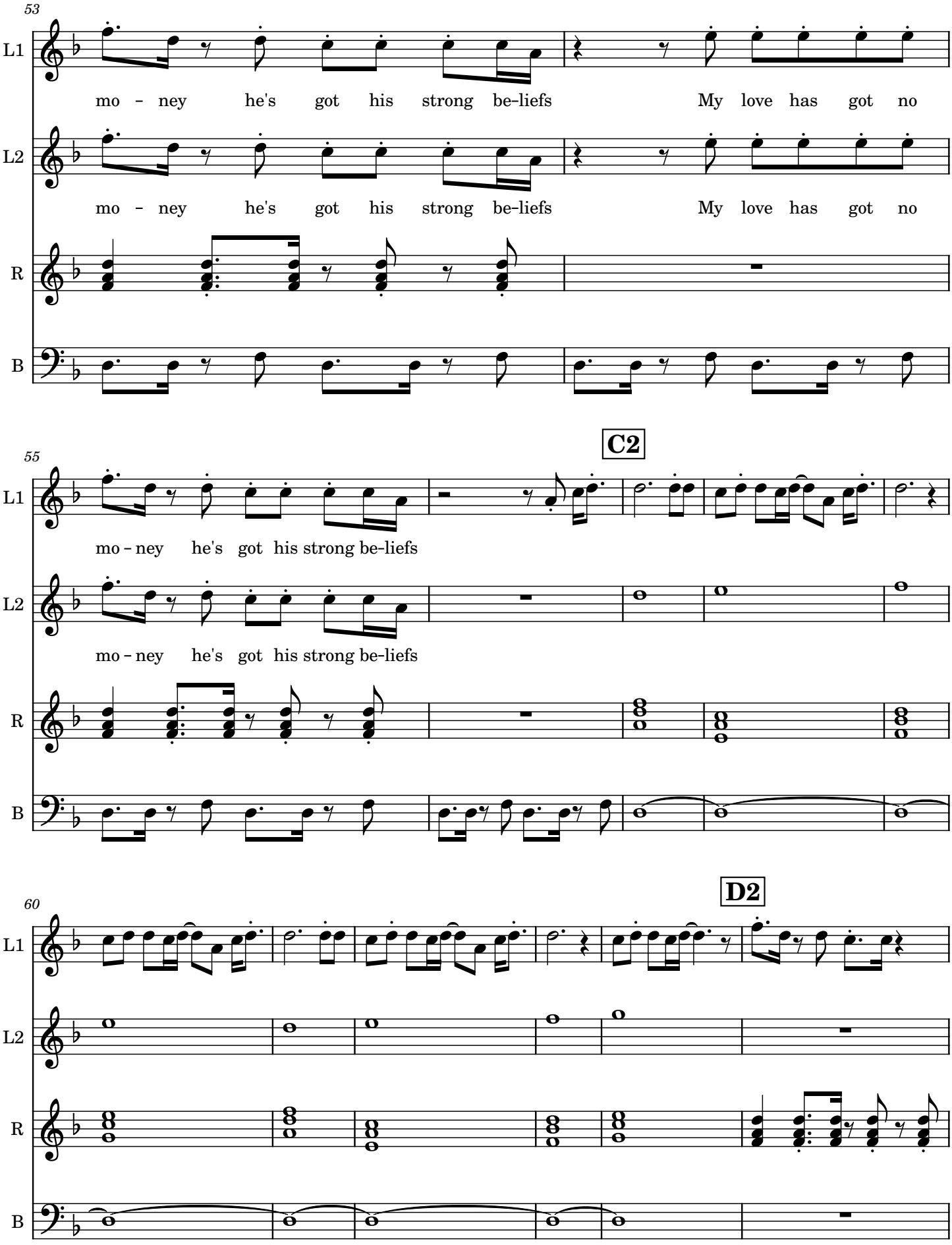
53
L1
mo – ney he's got his strong be–liefs My love has got no
L2
mo – ney he's got his strong be–liefs My love has got no
R
B
55
C2
L1
mo – ney he's got his strong be-liefs
L2
mo – ney he's got his strong be-liefs
R
B
60
D2
L1
L2
R
B

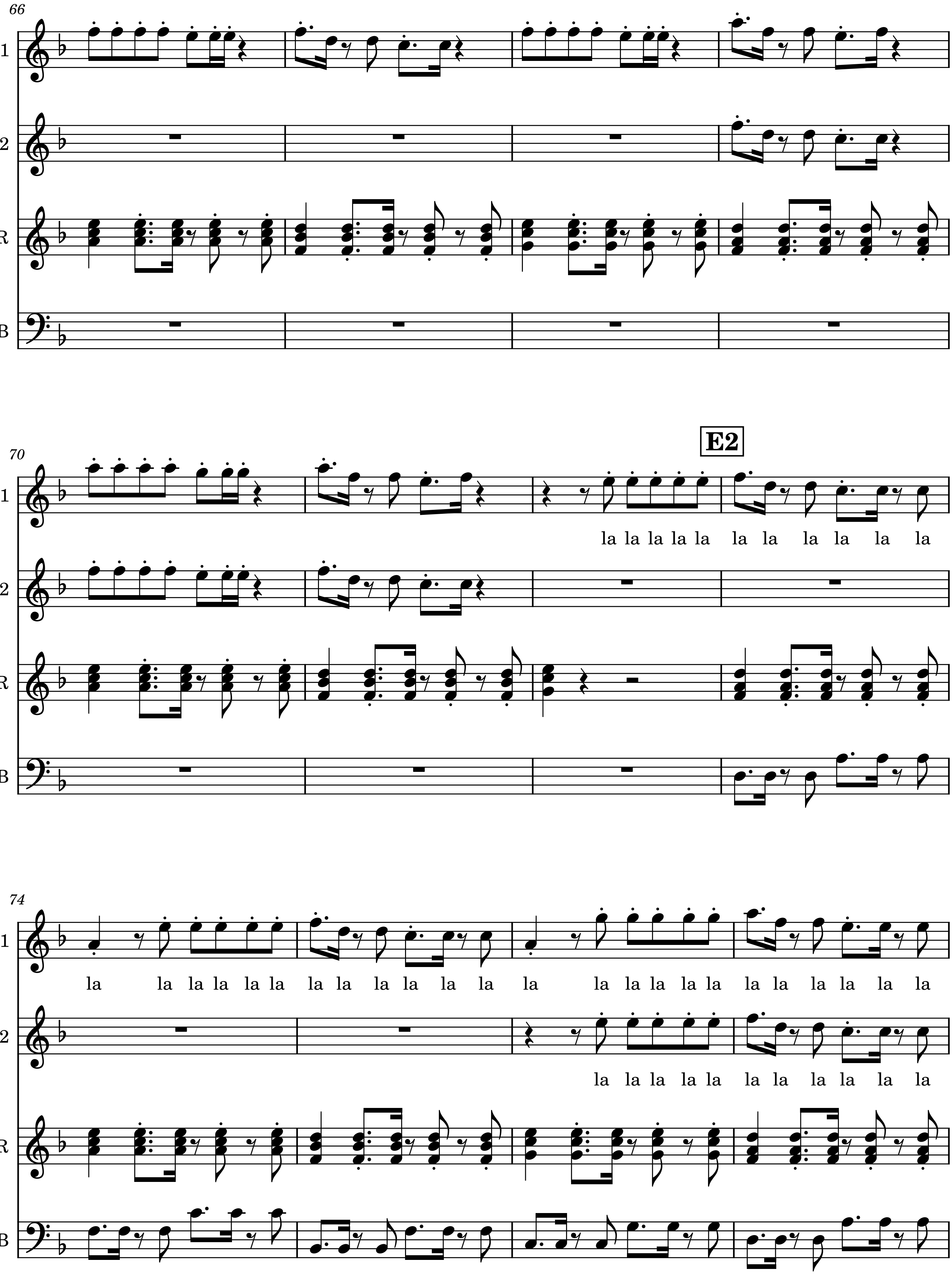
66
L1
L2
R
B
70
E2
la la la la la la la la la la la
74
la la la la la la la la la la la la la la la la la la la la la la la la
la la la la la la la la la la la

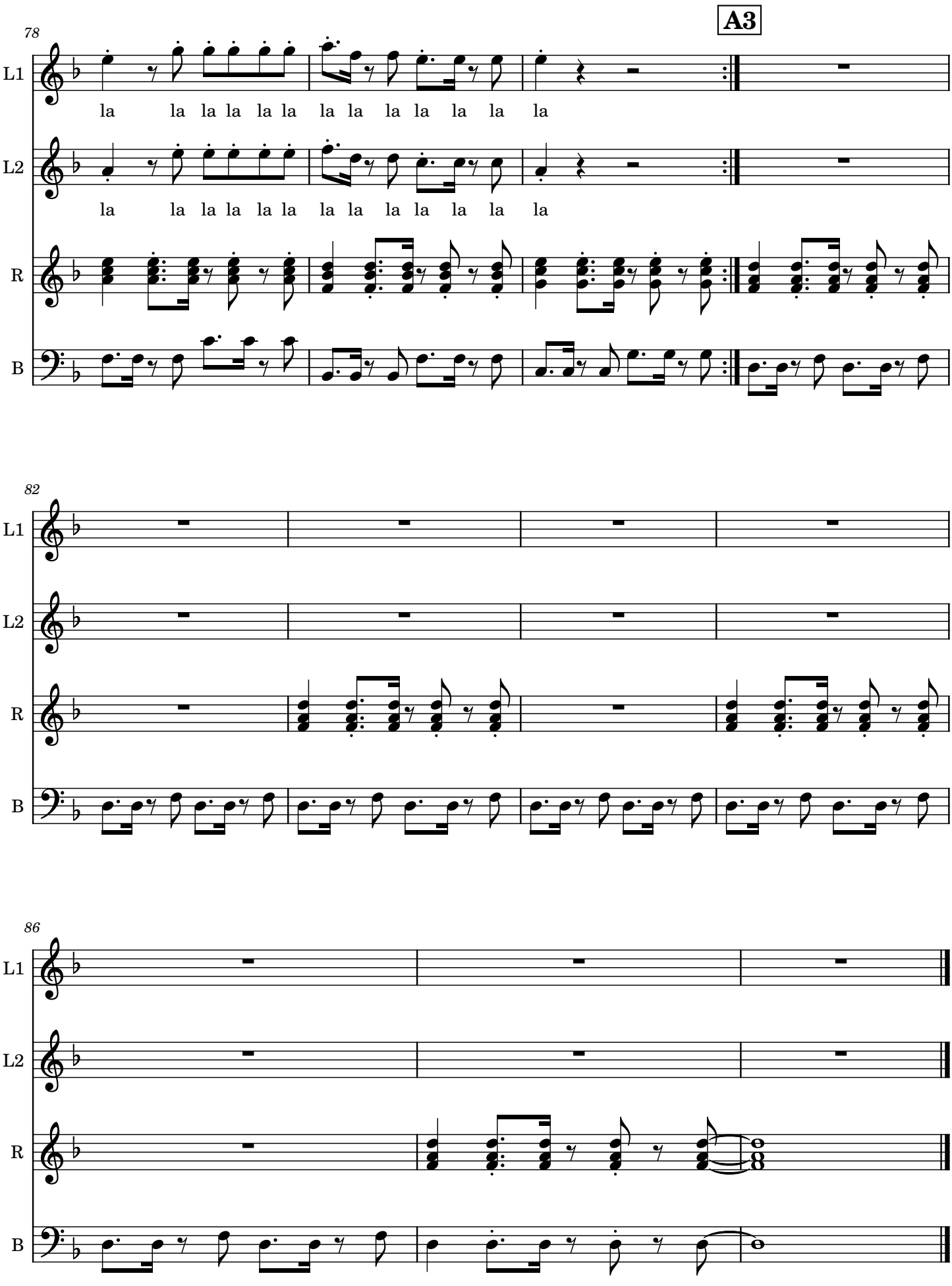
A3
78
L1
la la la la la la la la la la la la
L2
la la la la la la la la la la la la
R
B
82
L1
L2
R
B
86
L1
L2
R
B

Gangster v2.1

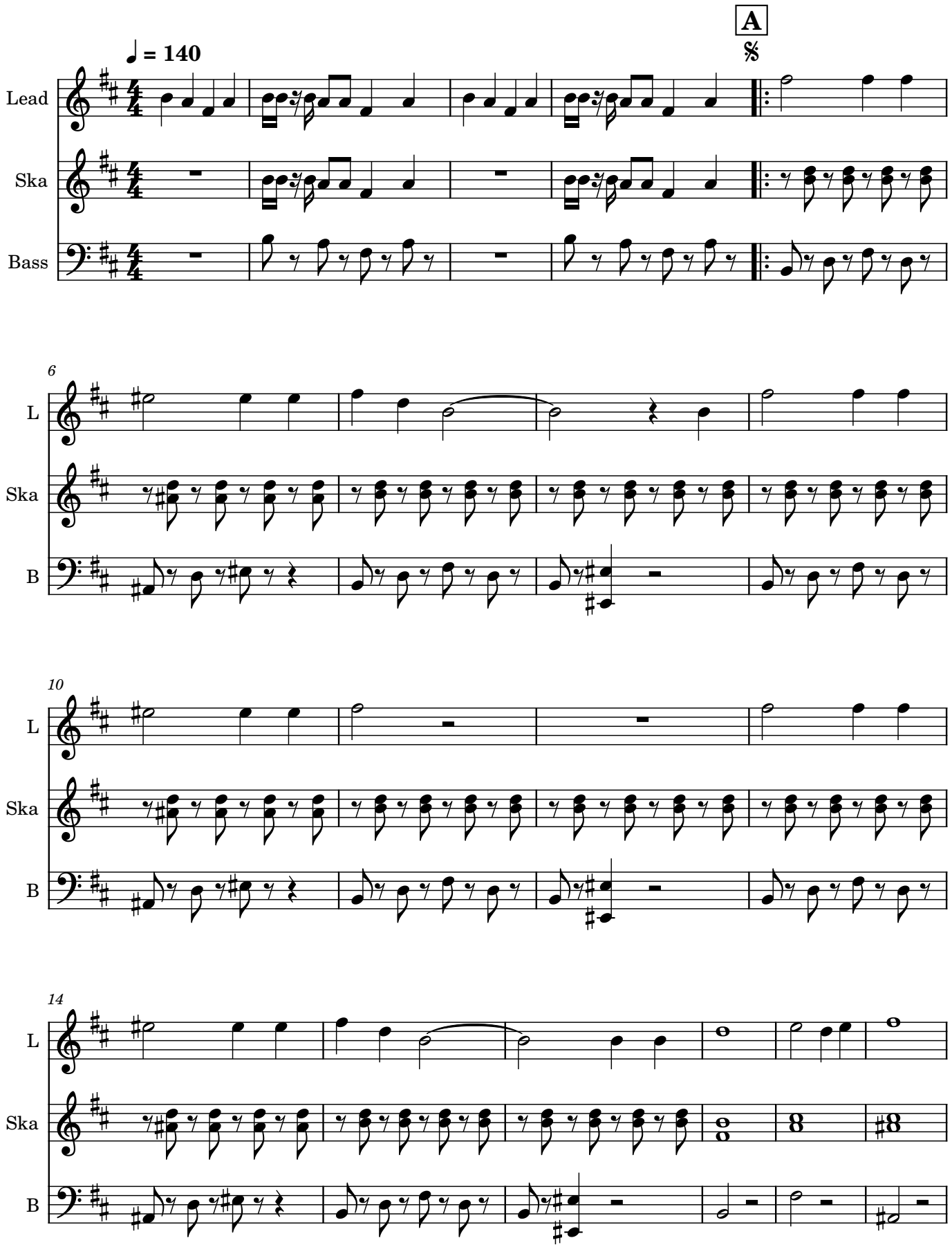

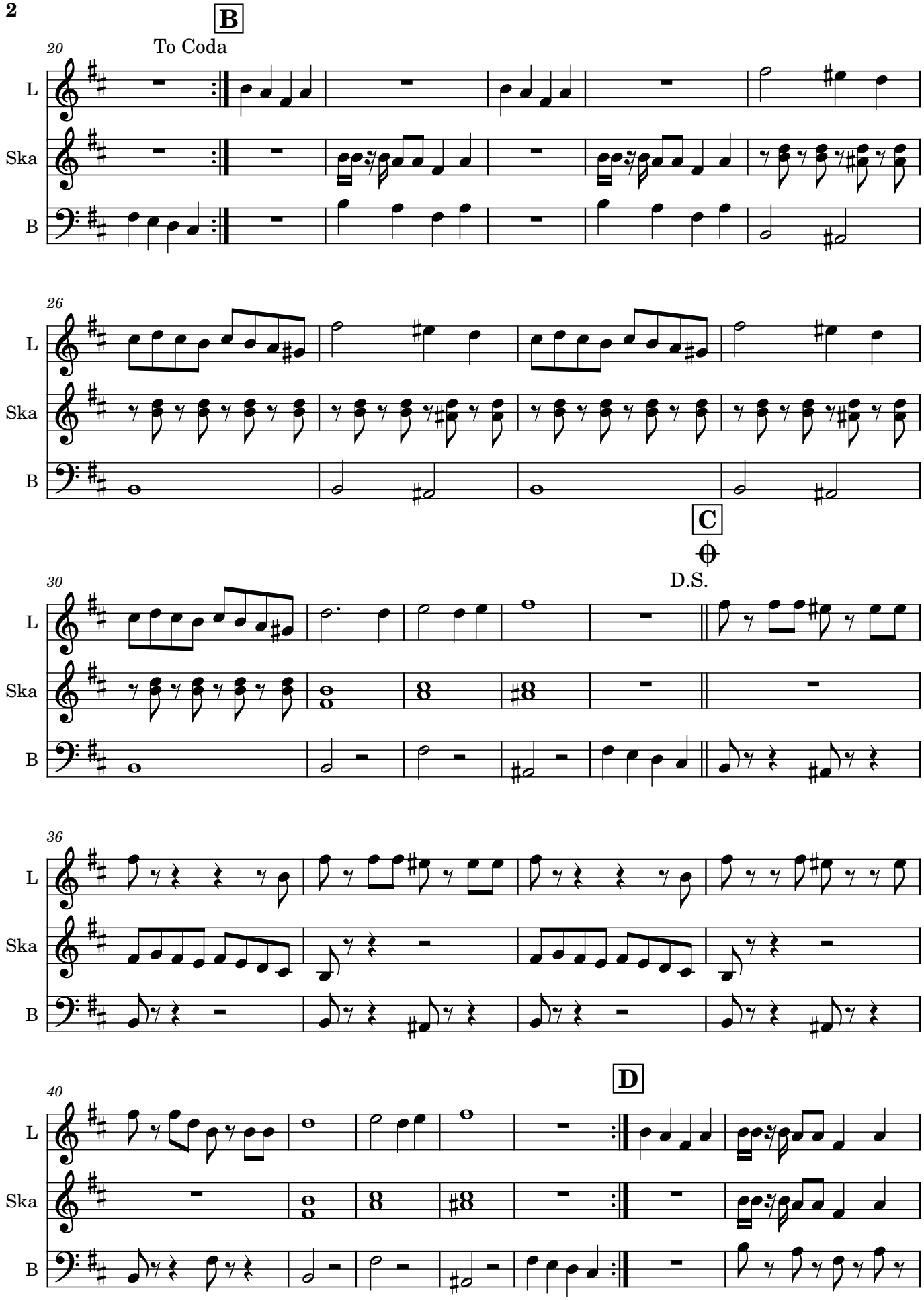
B
To Coda
20
L
Ska
B
26
C
D.S.
30
36
40
D

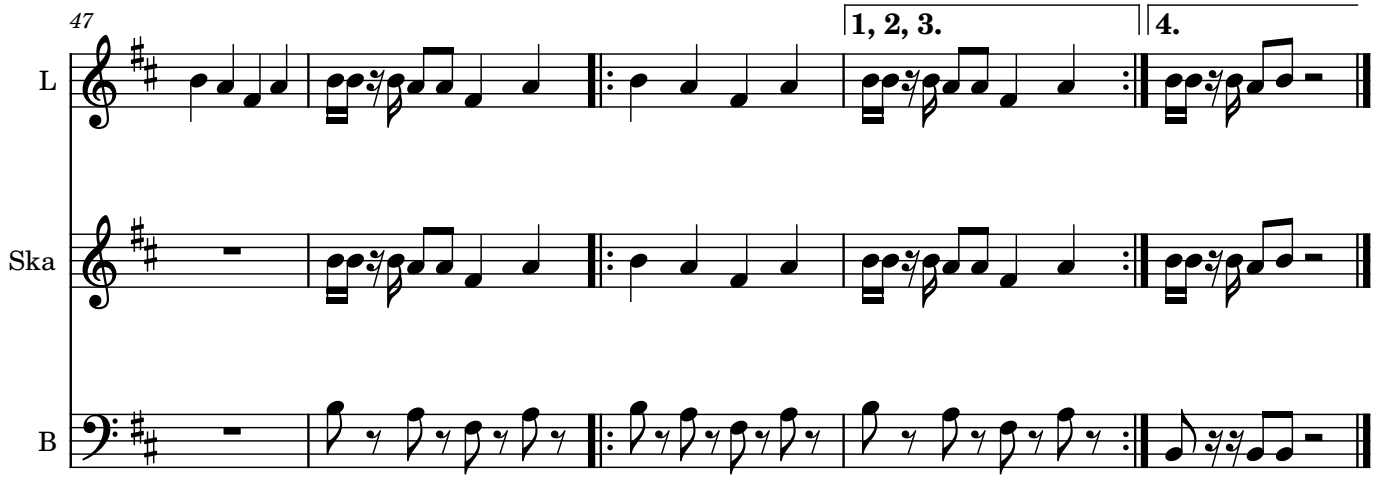
47
1, 2, 3.
4.
L
Ska
B

Gavotte v2.0

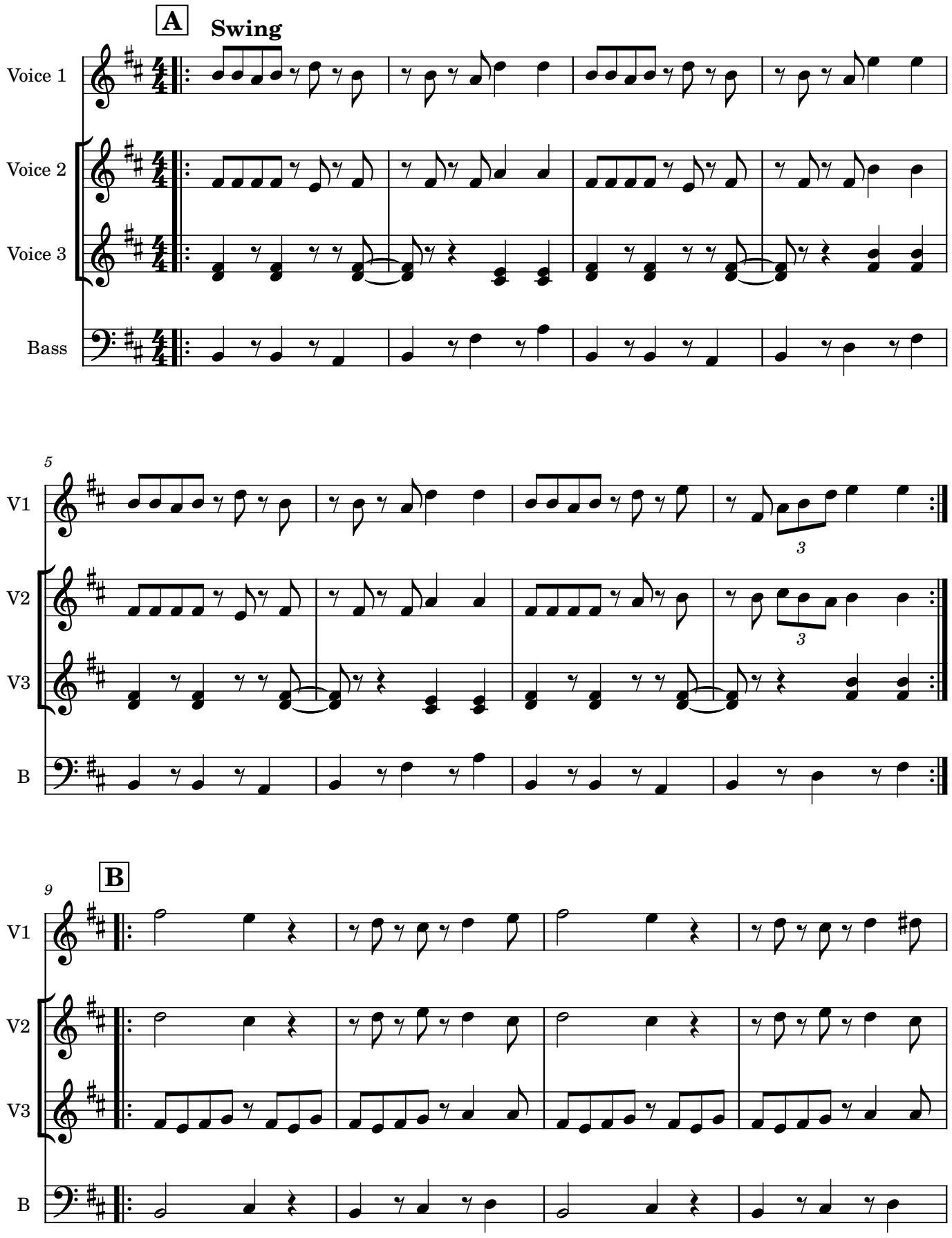

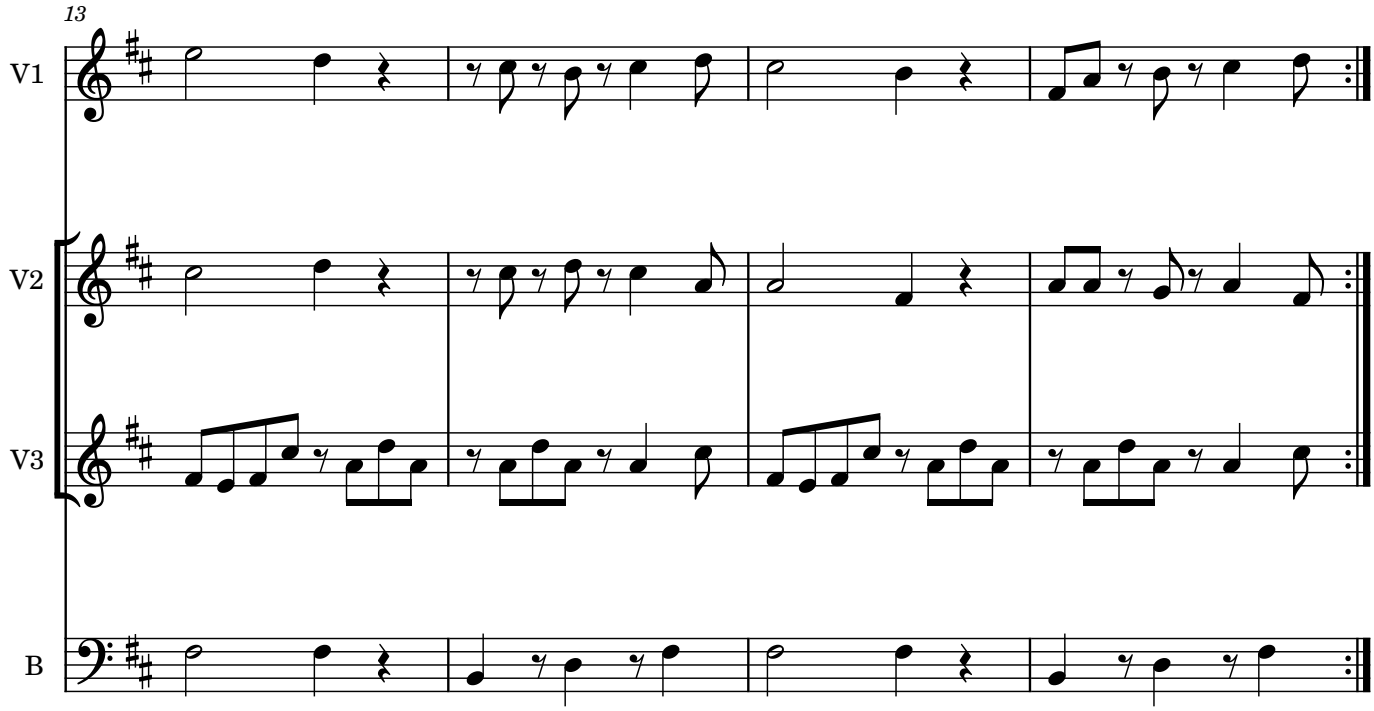
13
V1
V2
V3
B

GhostHammer v2.3

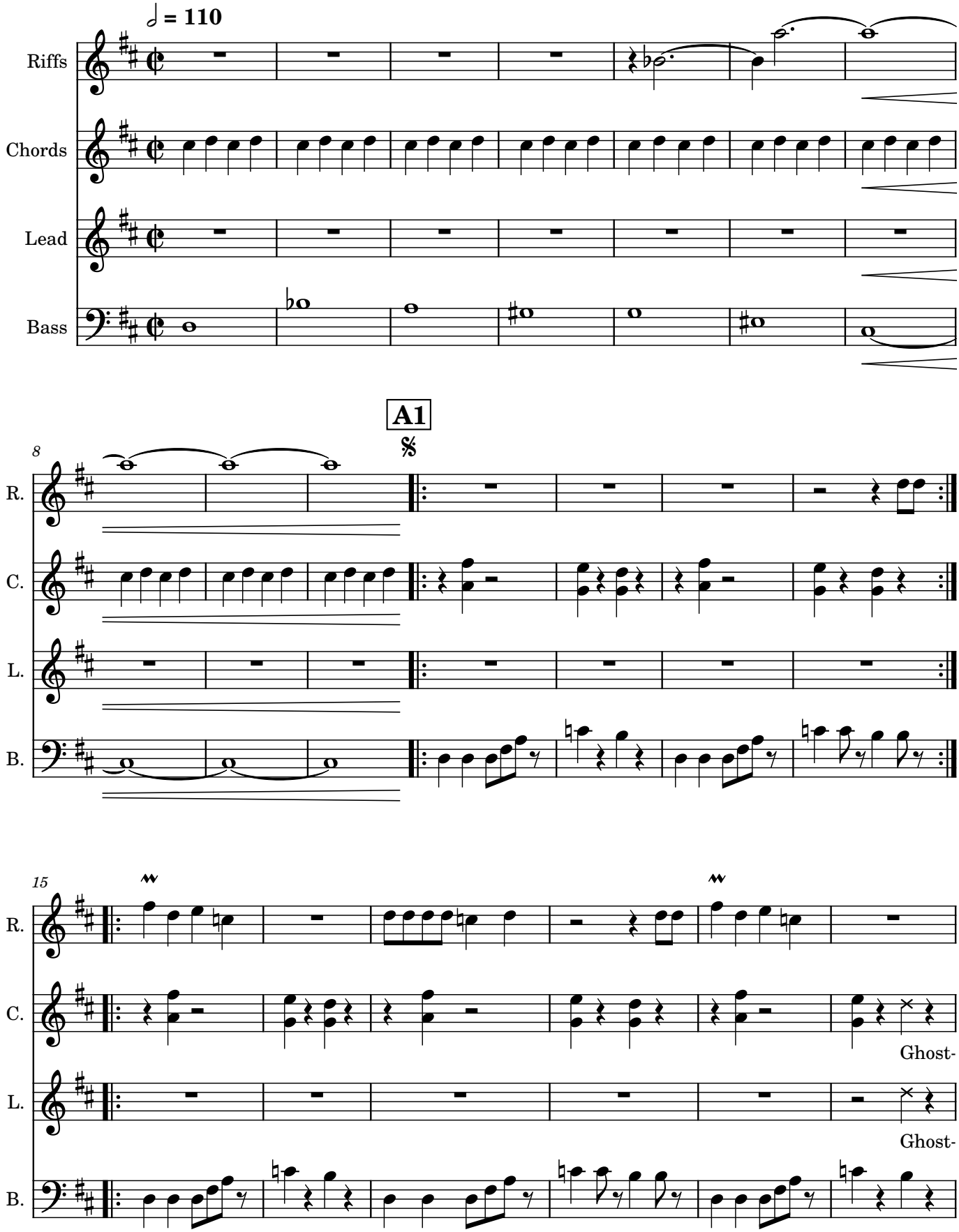

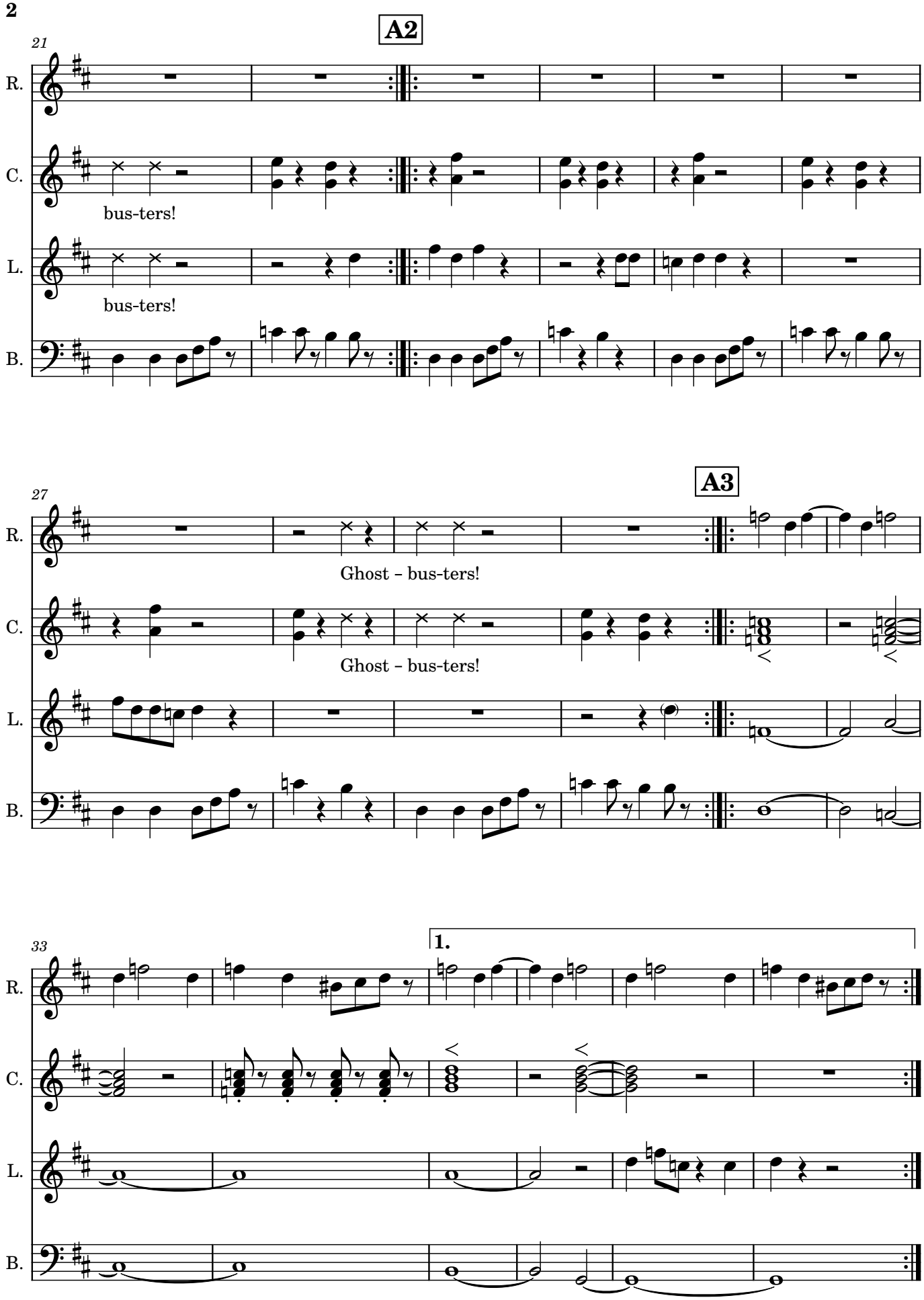
A2
21
R.
C.
bus-ters!
L.
bus-ters!
B.
A3
27
R.
Ghost - bus-ters!
C.
Ghost - bus-ters!
L.
B.
33
1.
R.
C.
L.
B.

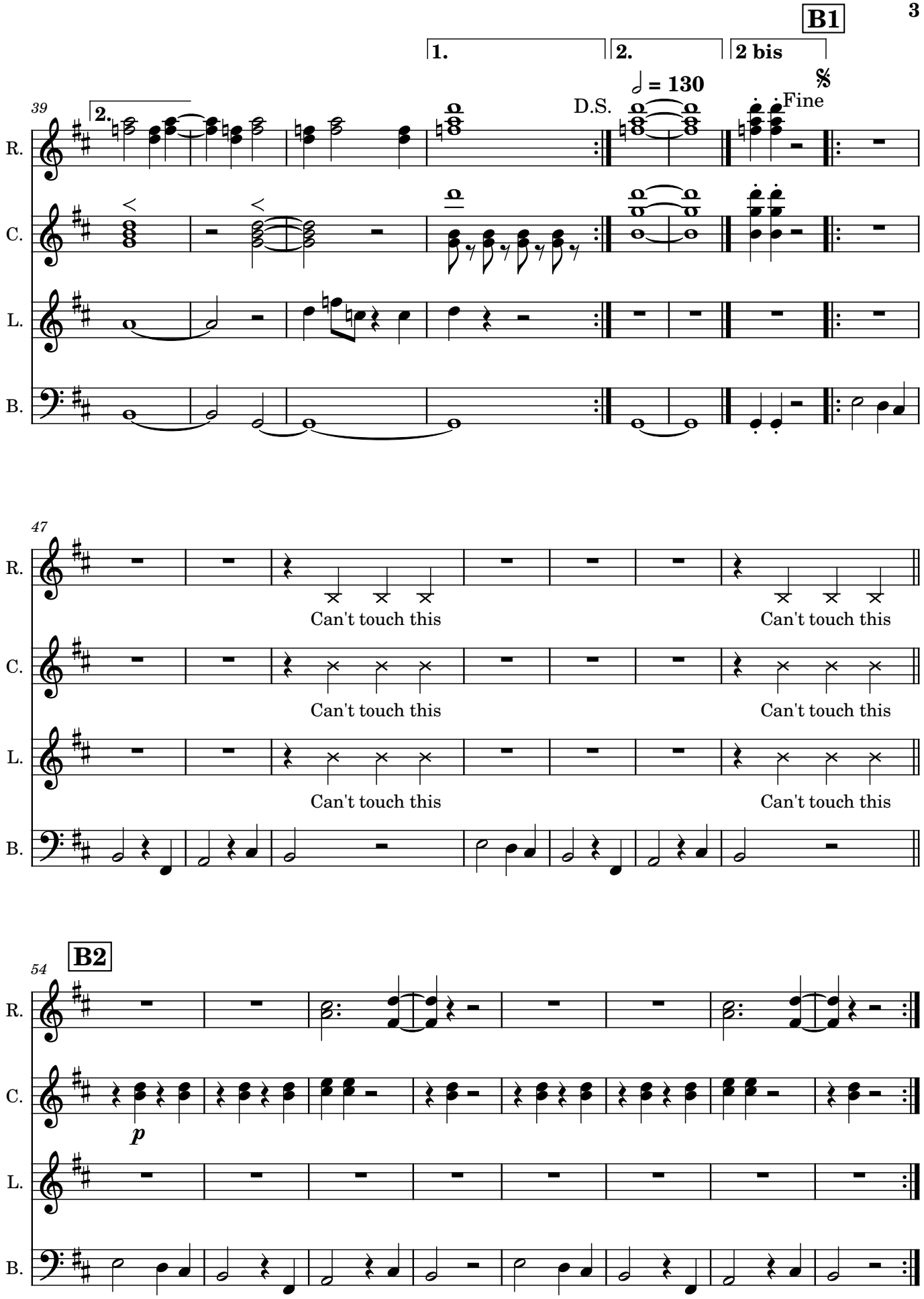
B1
1.
2.
2 bis
𝅗𝅥 = 130
D.S.
Fine
39
2.
R.
C.
L.
B.
47
Can't touch this
Can't touch this
Can't touch this
Can't touch this
Can't touch this
Can't touch this
B2
54
p

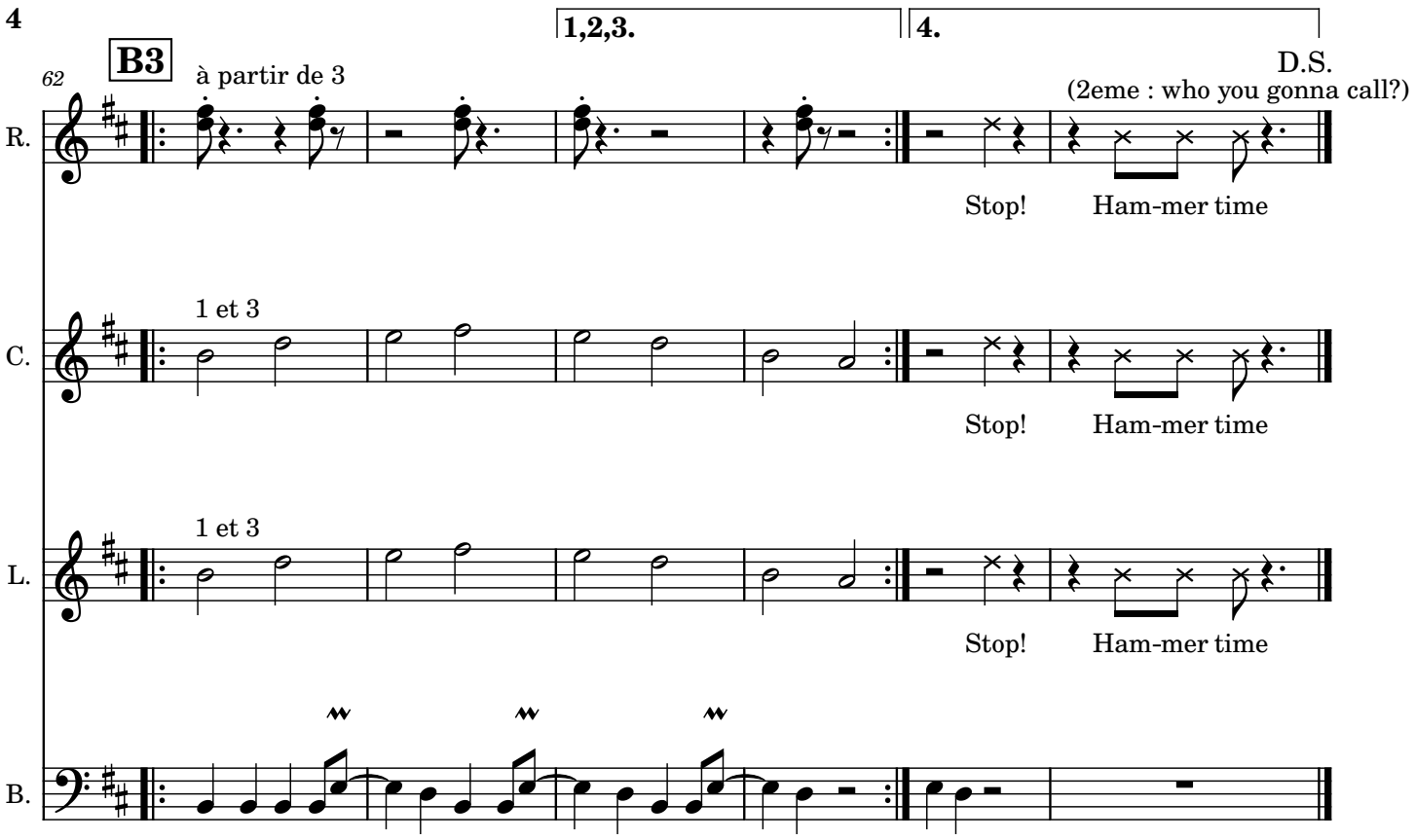
1,2,3.
4.
B3
62
à partir de 3
D.S.
(2eme : who you gonna call?)
R.
Stop!
Ham-mer time
1 et 3
C.
Stop!
Ham-mer time
1 et 3
L.
Stop!
Ham-mer time
B.

Hey Ya v2.2

Outkast

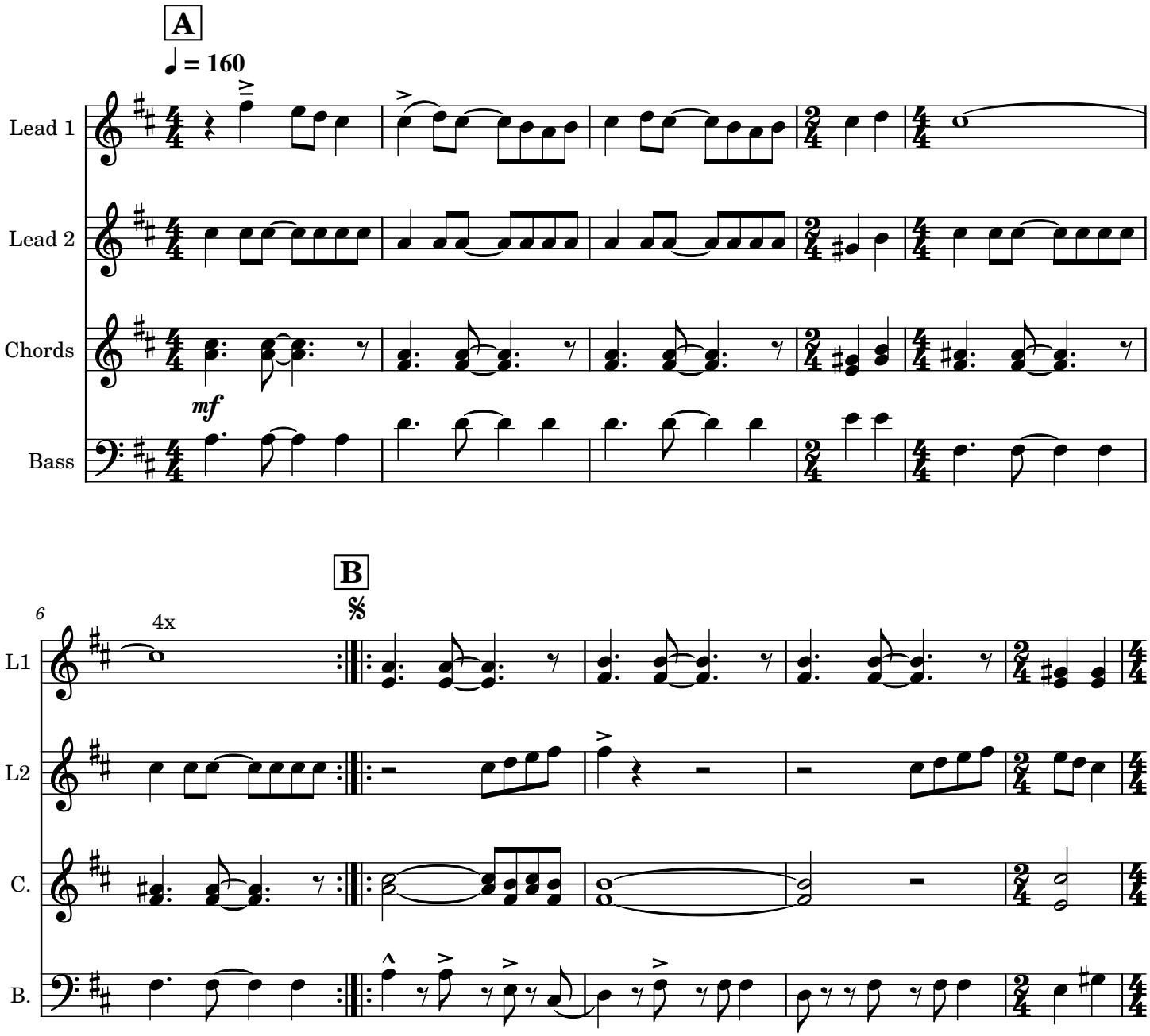

Arr. Purple Brein

C1

11

3x

L1

L2

C.

B.

15

L1

L2

C.

B.

C2

19

L1

L2

C.

B.

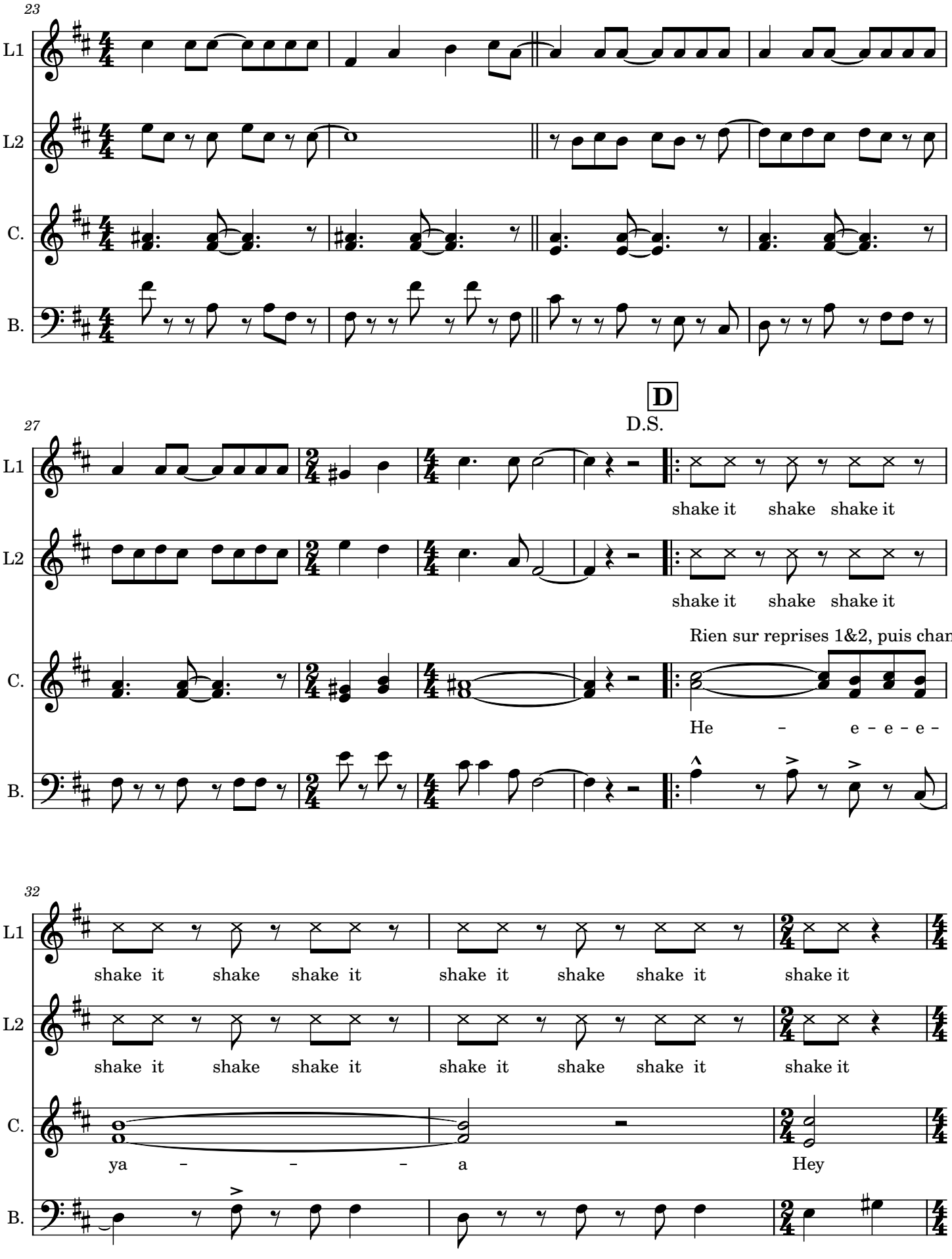
23
L1
L2
C.
B.
27
D
D.S.
shake it shake shake it
shake it shake shake it
Rien sur reprises 1&2, puis chanté su
He - e - e - e -
32
shake it shake shake it shake it shake shake it shake it
shake it shake shake it shake it shake shake it shake it
ya - - - a
Hey

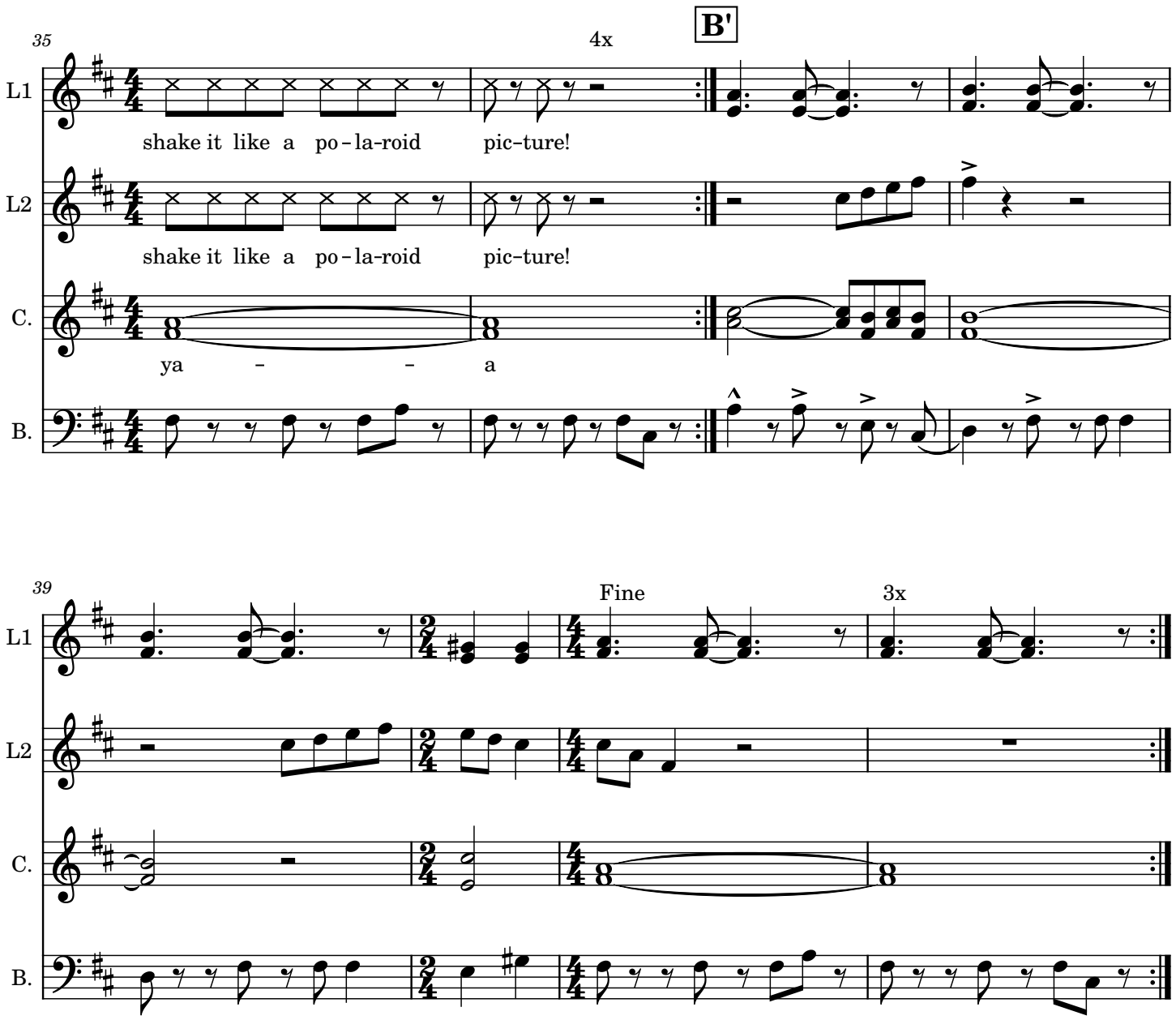
35
B'
4x
L1
shake it like a po-la-roid pic-ture!
L2
shake it like a po-la-roid pic-ture!
C.
ya - - a
B.

39
Fine
3x
L1
L2
C.
B.

Hip Hop medley v2.1

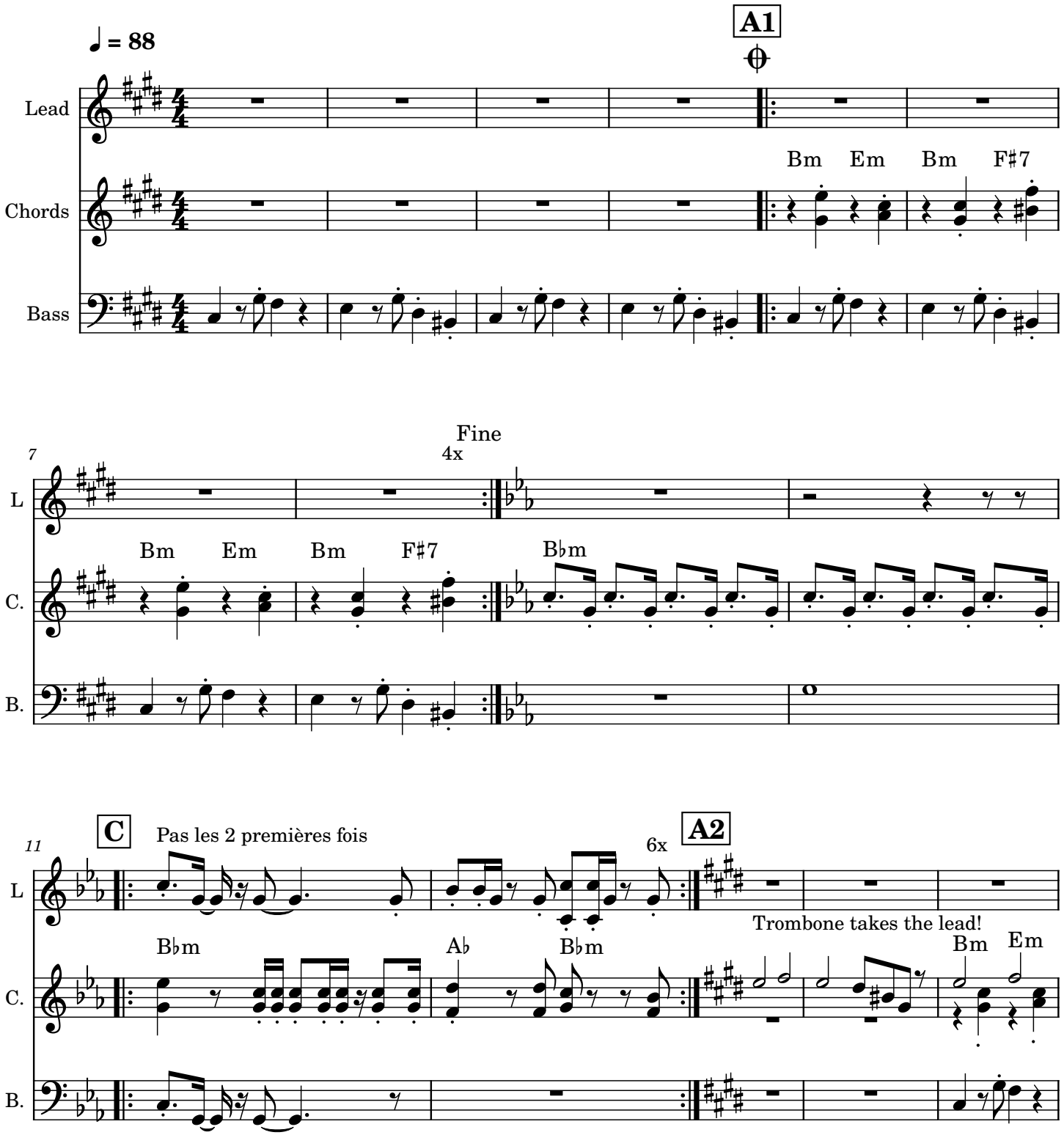

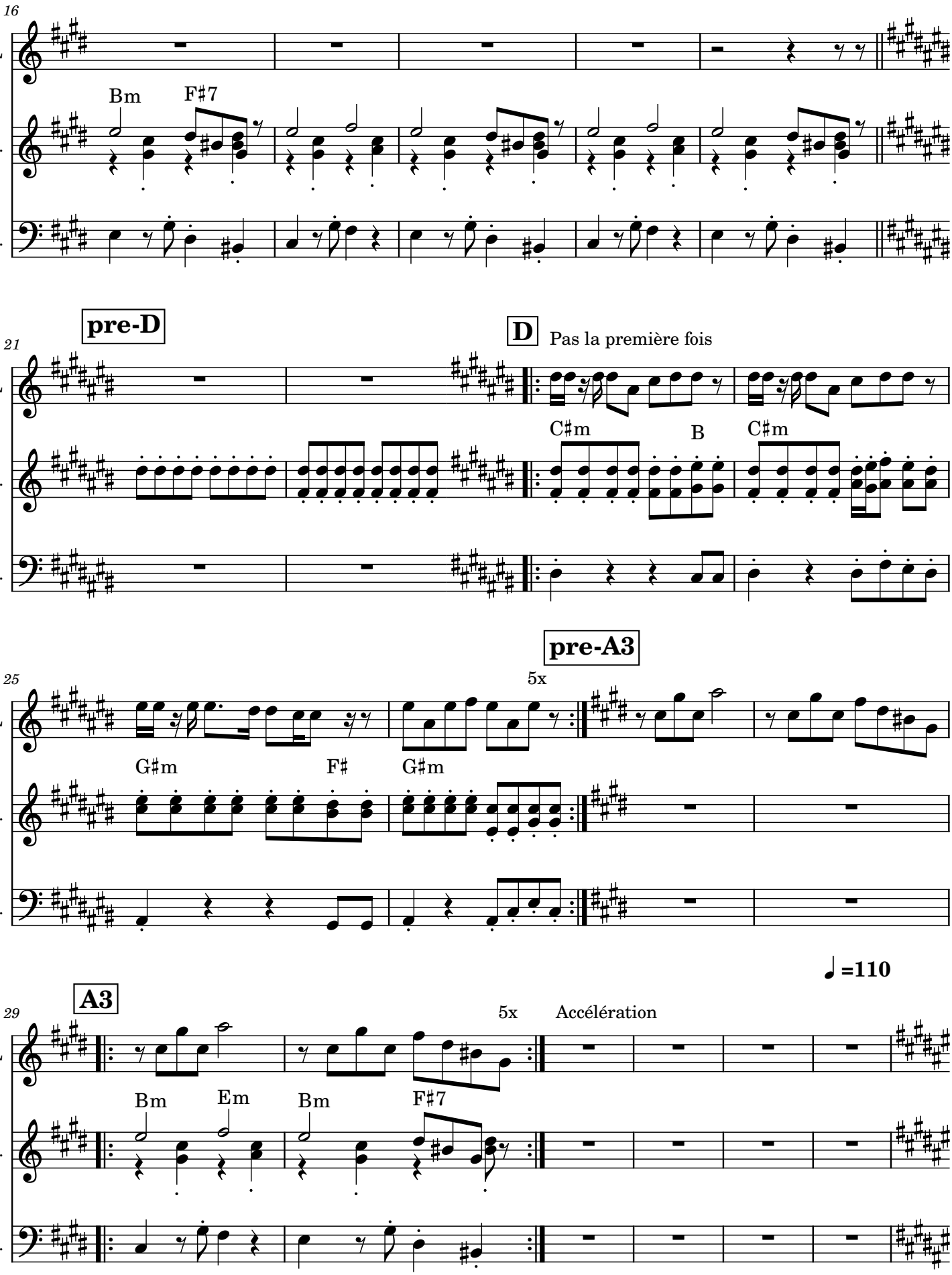
16
L
C.
B.
Bm
F♯7
pre-D
21
D
Pas la première fois
C♯m
B
C♯m
pre-A3
25
5x
G♯m
F♯
G♯m
♩=110
A3
29
5x
Accélération
Bm
Em
Bm
F♯7

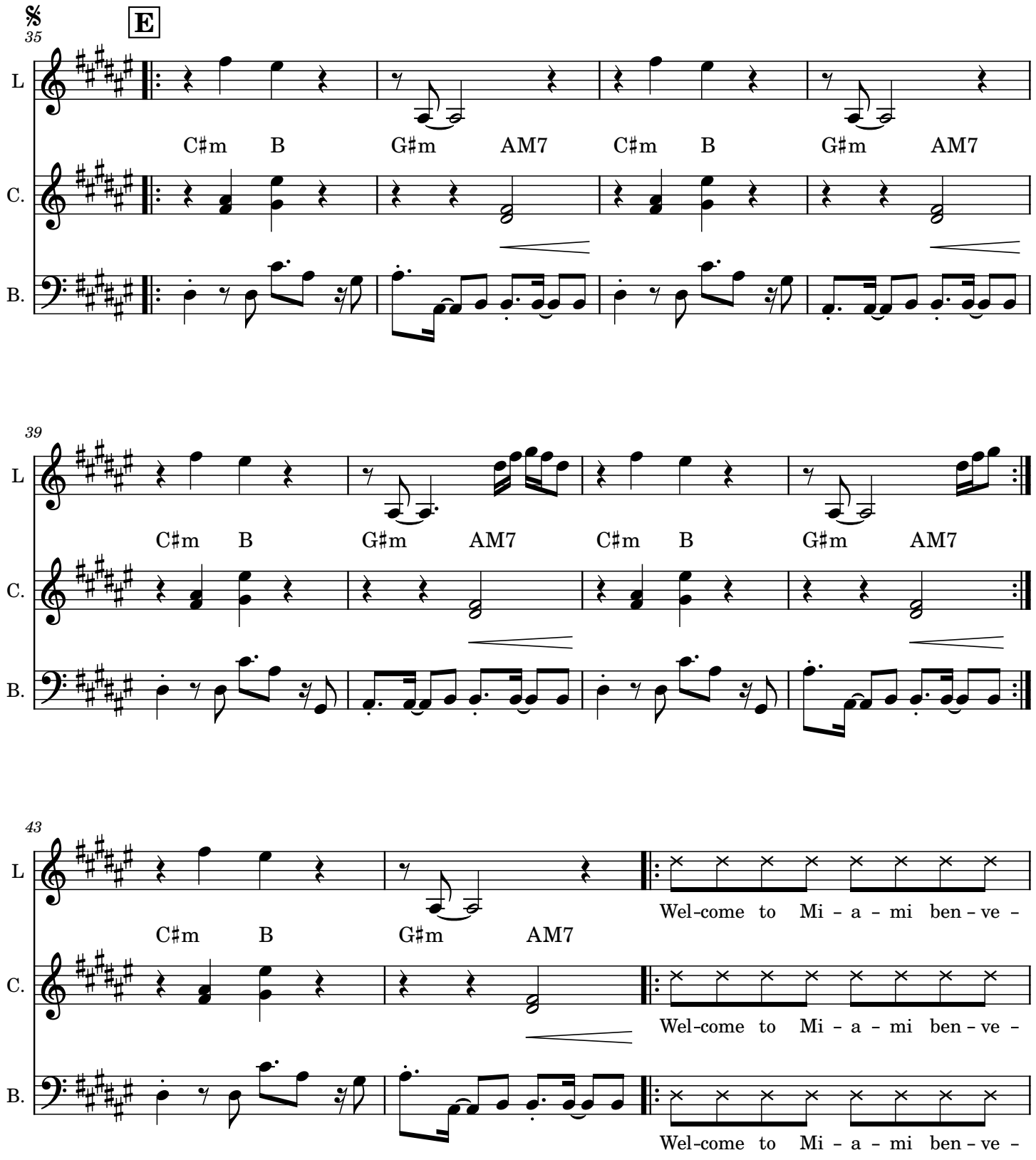
E
35
L
C.
B.
C♯m B G♯m AM7 C♯m B G♯m AM7
39
C♯m B G♯m AM7 C♯m B G♯m AM7
43
C♯m B G♯m AM7
Wel-come to Mi – a – mi ben – ve –
Wel-come to Mi – a – mi ben – ve –
Wel-come to Mi – a – mi ben – ve –

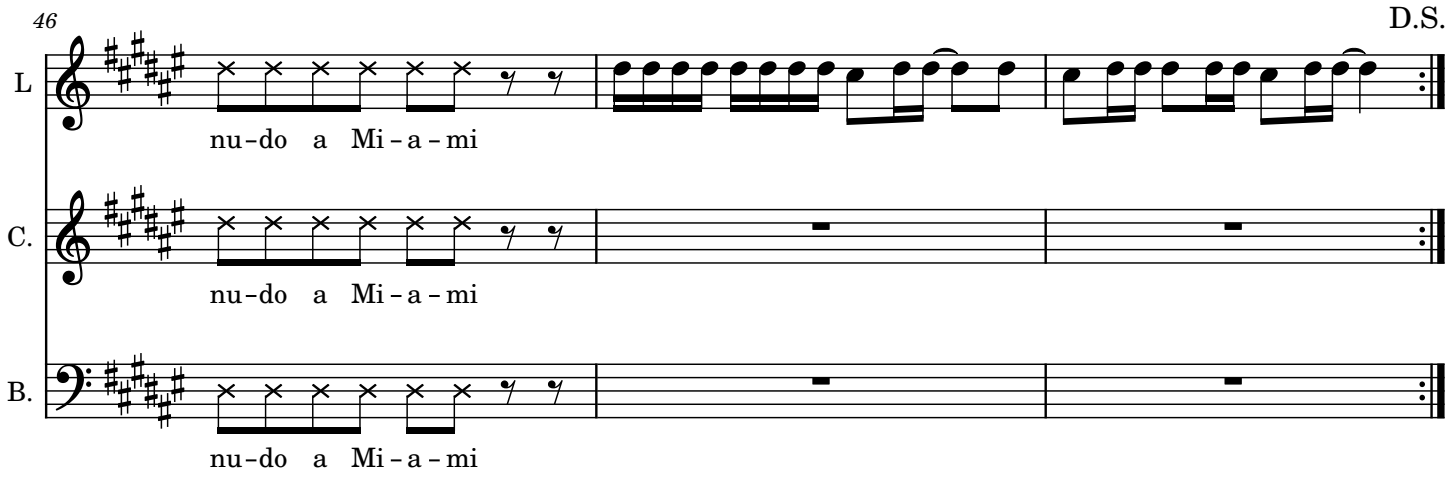
46
D.S.
L
nu-do a Mi-a-mi
C.
nu-do a Mi-a-mi
B.
nu-do a Mi-a-mi

If the kids are united v2.1

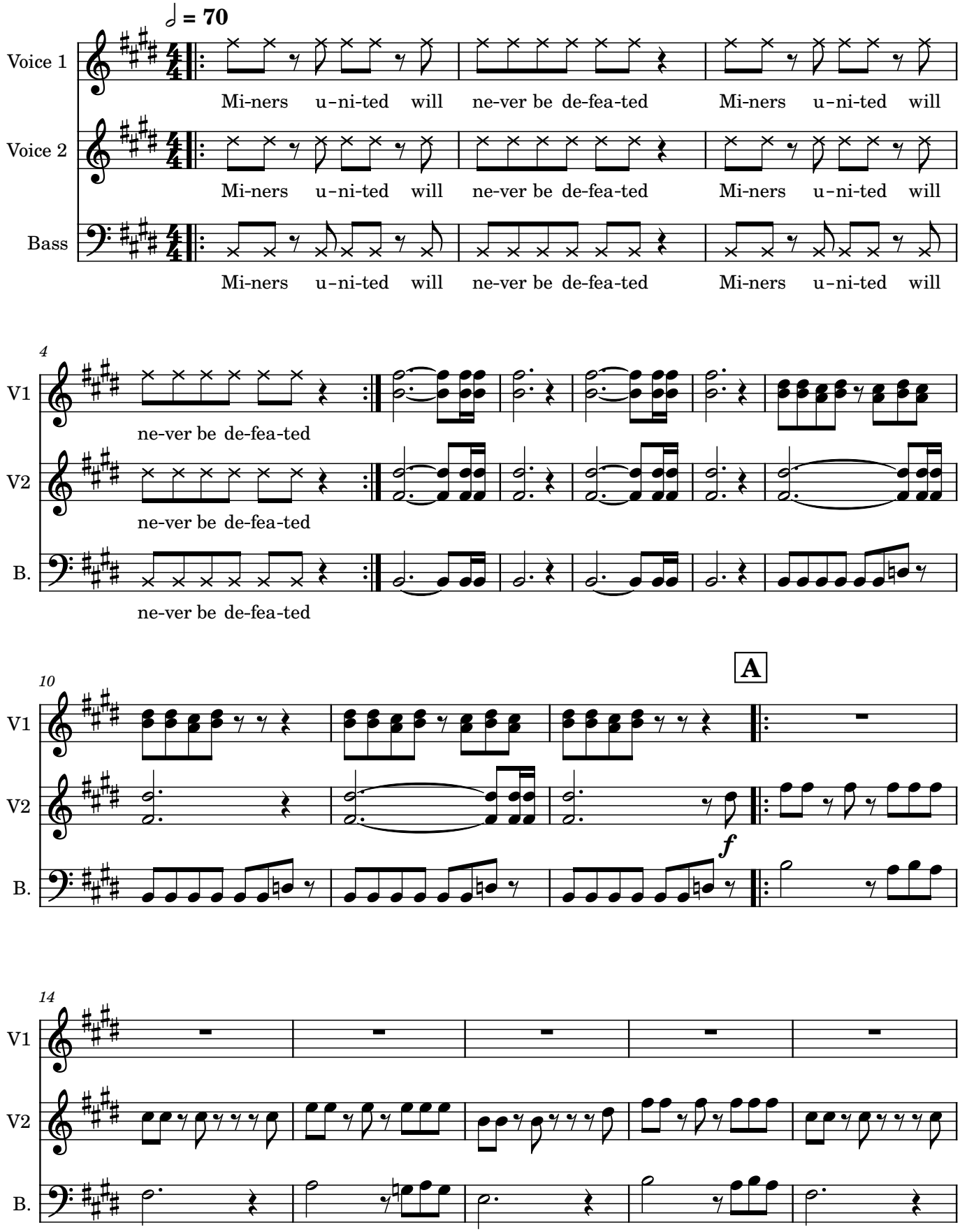

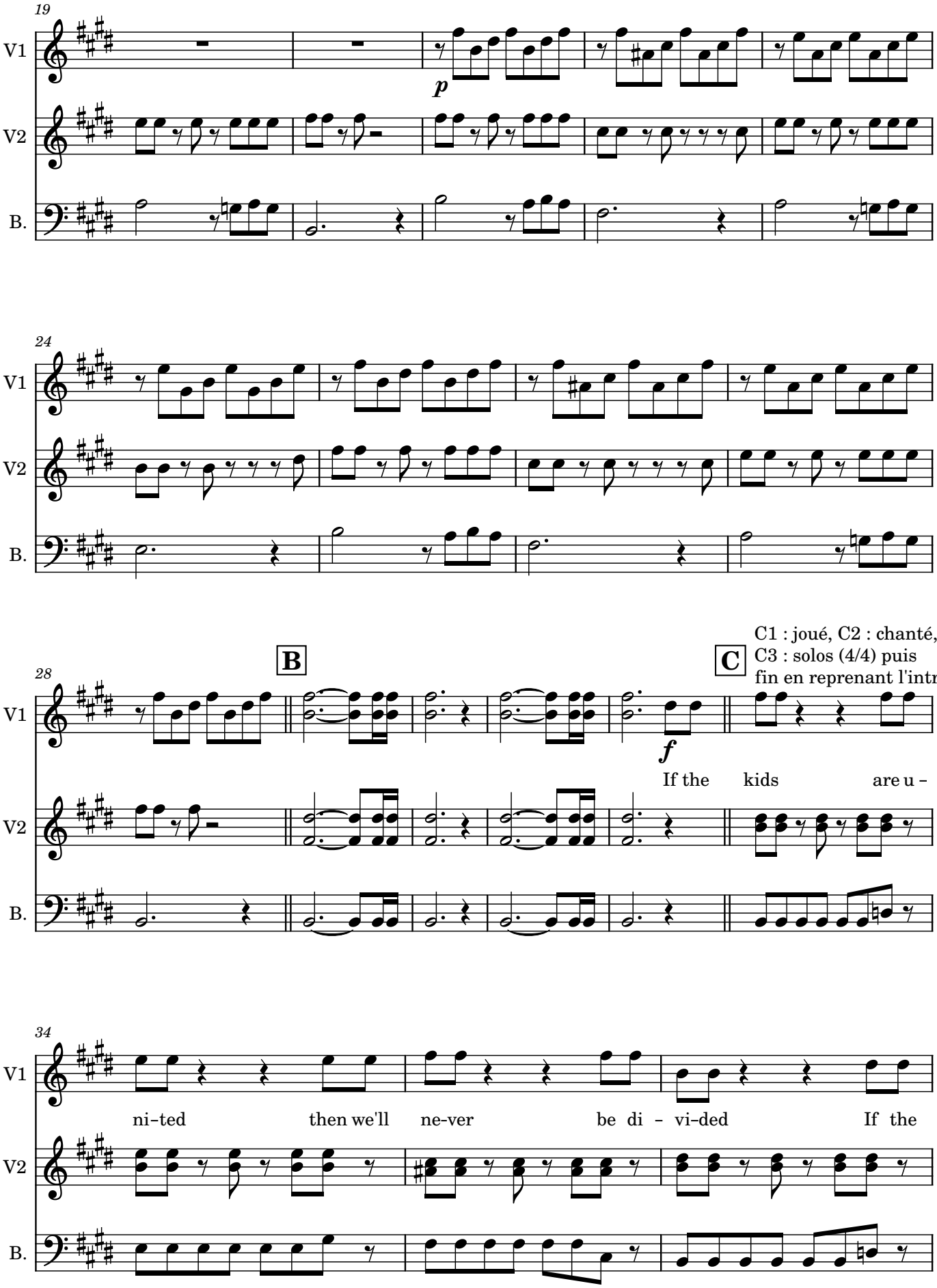
19
V1
V2
B.
p
24
V1
V2
B.
28
B
C
C1 : joué, C2 : chanté,
C3 : solos (4/4) puis
fin en reprenant l'intro
V1
V2
B.
f
If the kids are u –
34
V1
V2
B.
ni–ted then we'll ne-ver be di – vi–ded If the

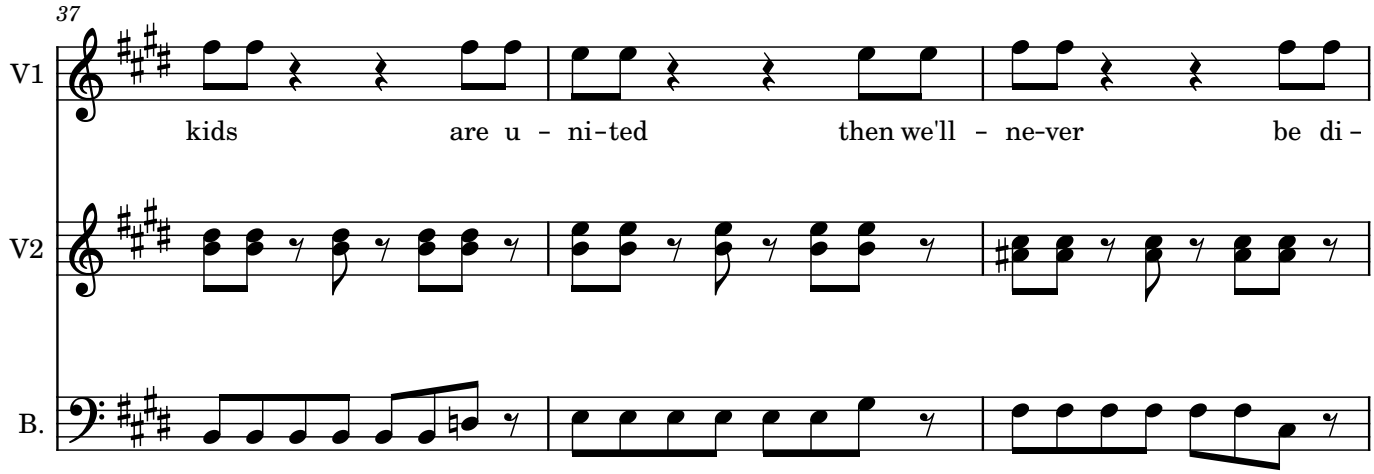
37
V1
V2
B.
kids are u - ni-ted then we'll - ne-ver be di-

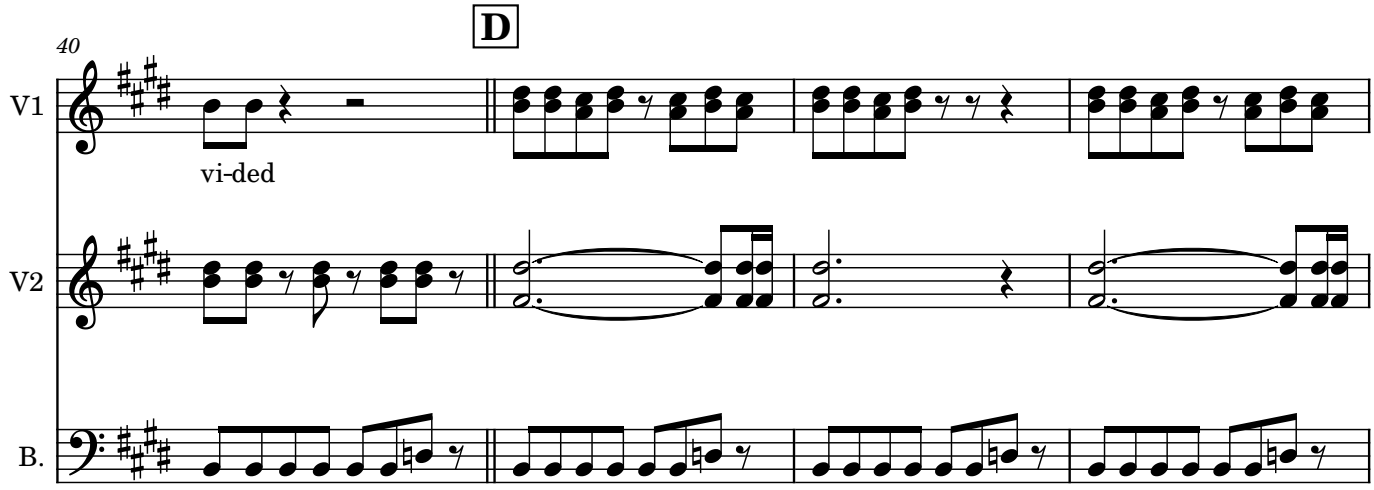
D
40
V1
V2
B.
vi-ded

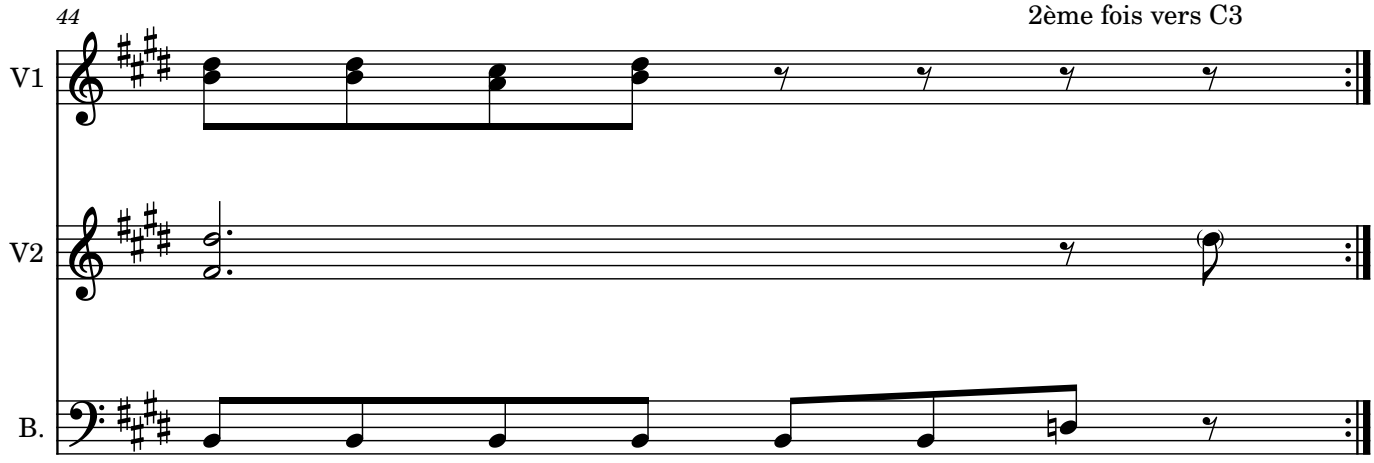
44
2ème fois vers C3
V1
V2
B.

I got my mind set on you V1.1
A (BCD)x2 E F (BCD) B

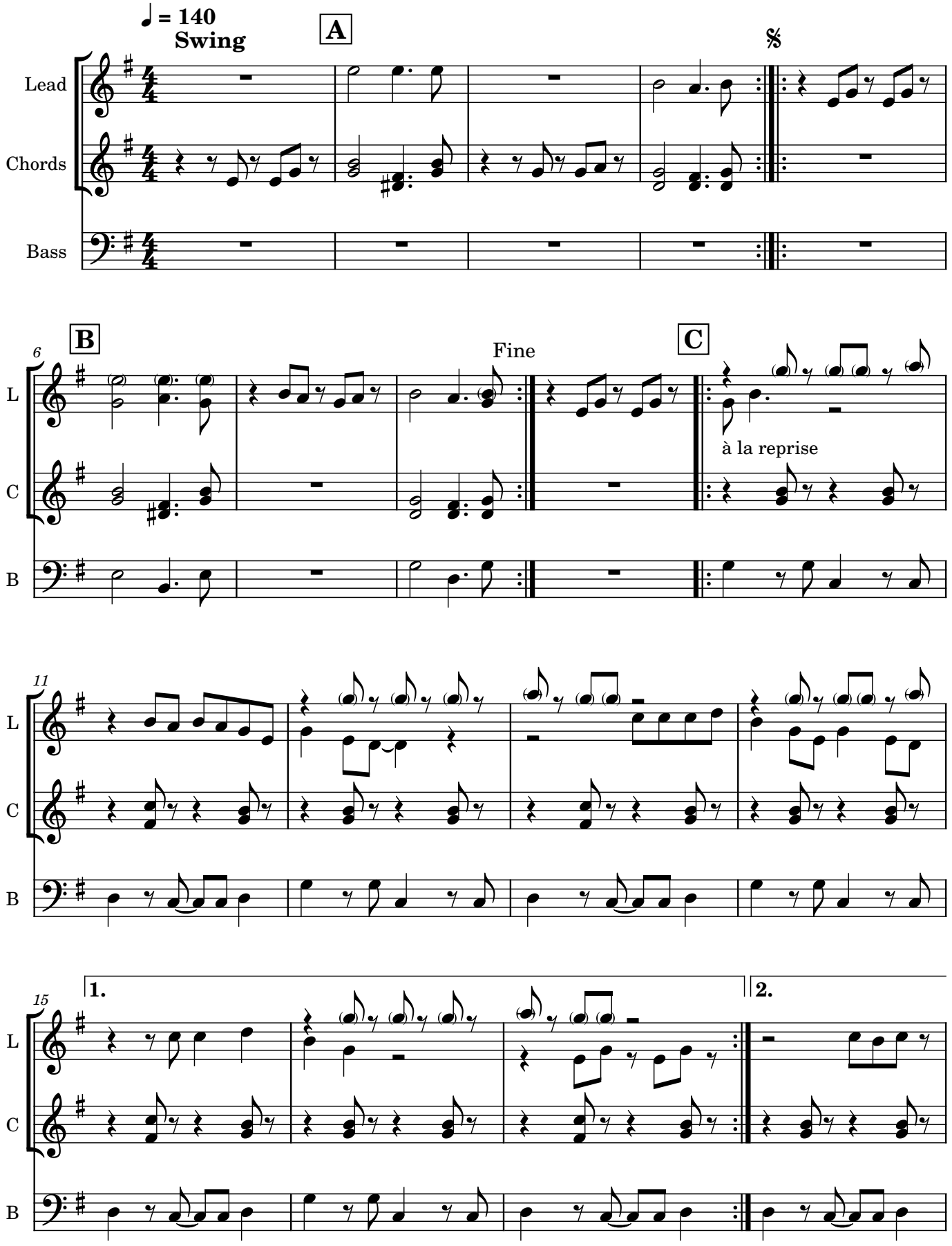

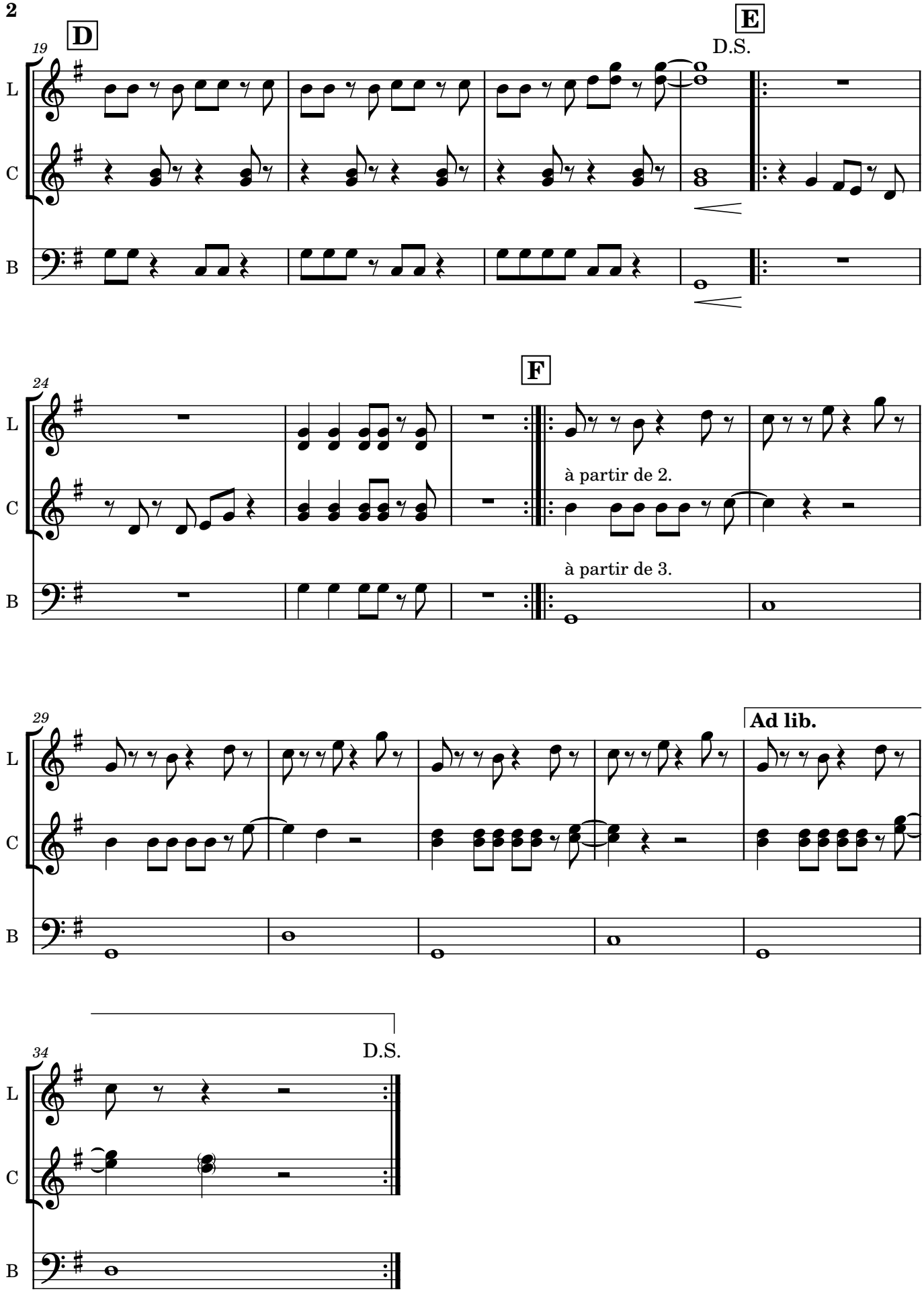
D
E
D.S.
19
L
C
B
F
24
à partir de 2.
à partir de 3.
29
Ad lib.
D.S.
34

Insurrection v1.1

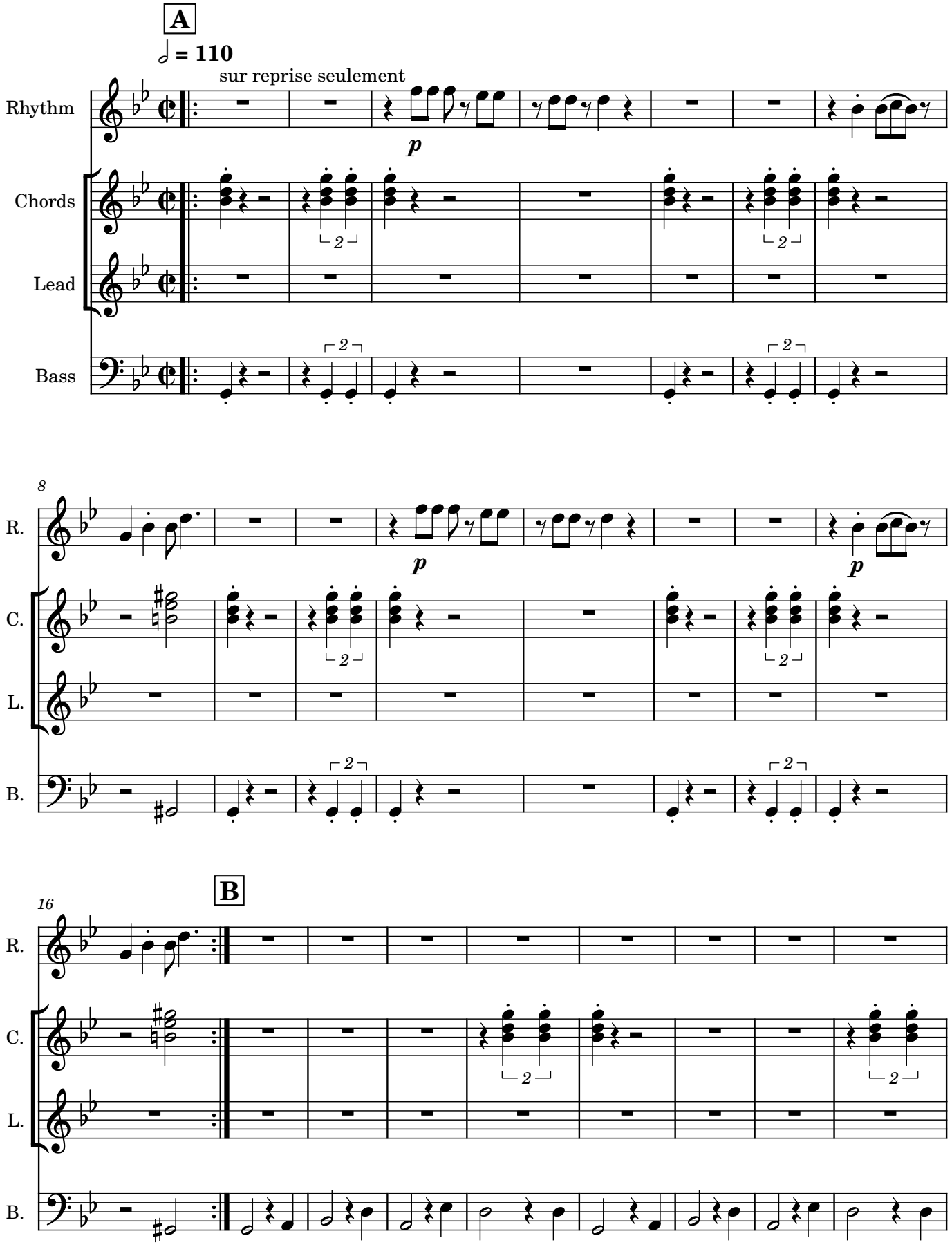

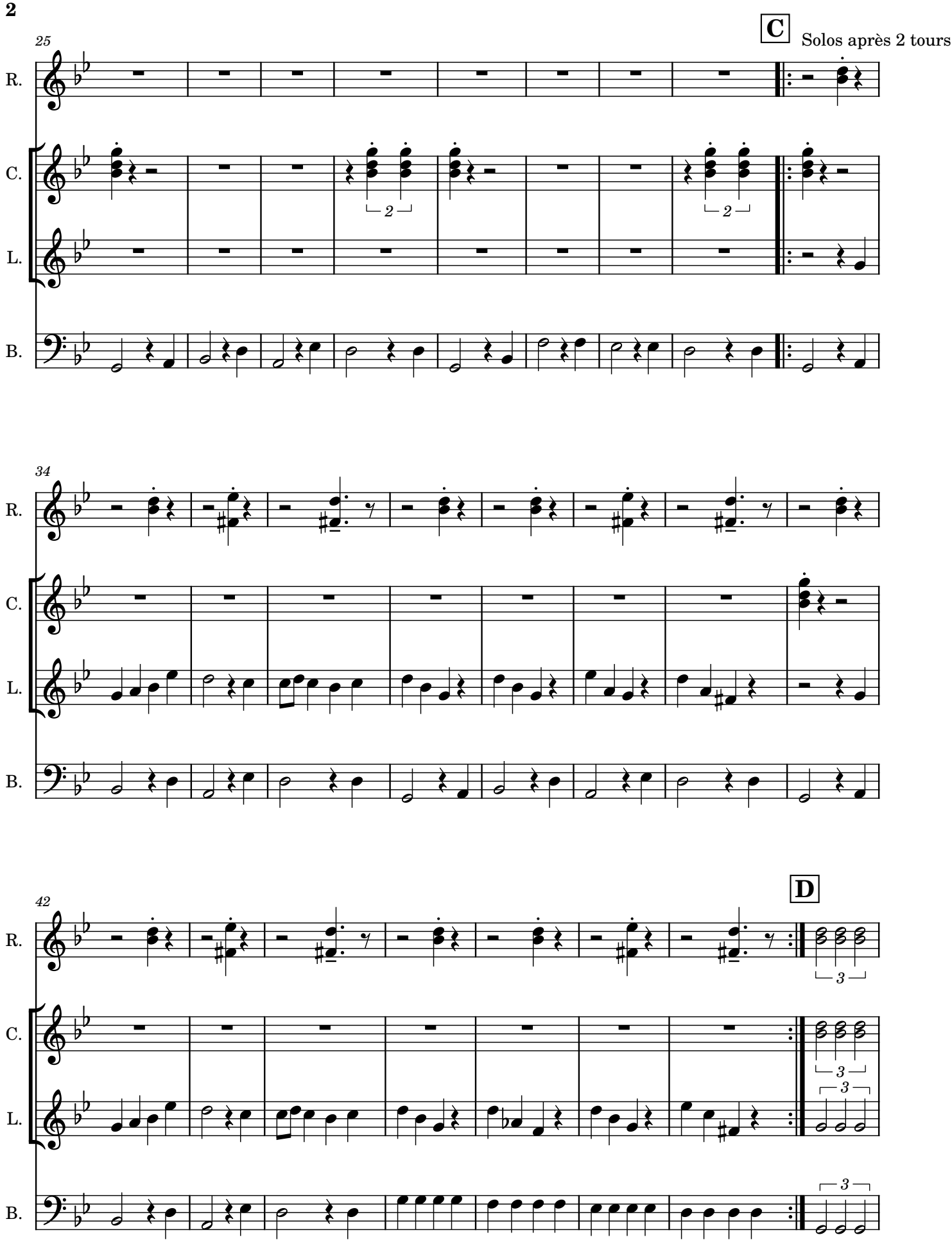
C
Solos après 2 tours
25
R.
C.
L.
B.
34
D
42

50

D.C.

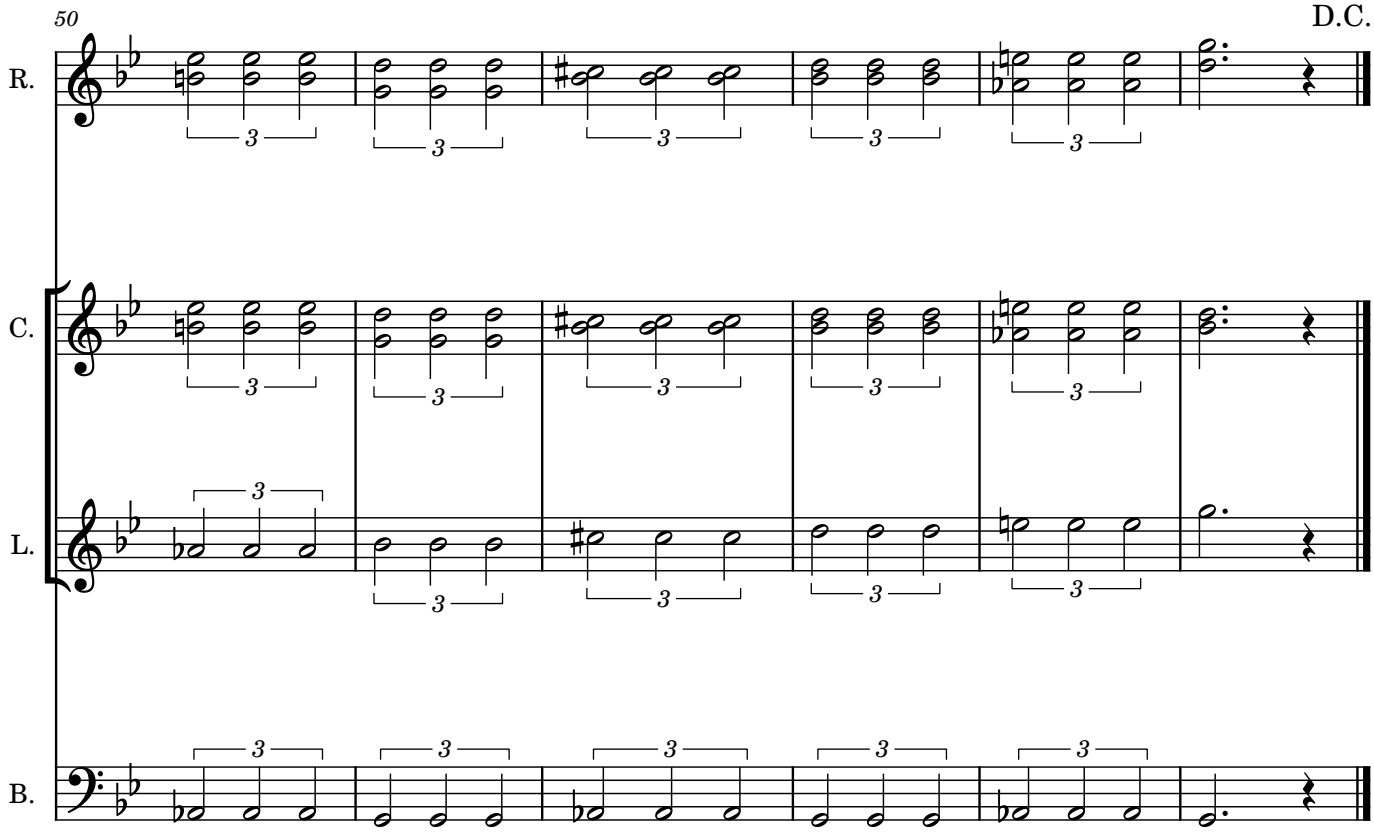

It's not Unusual v2.0

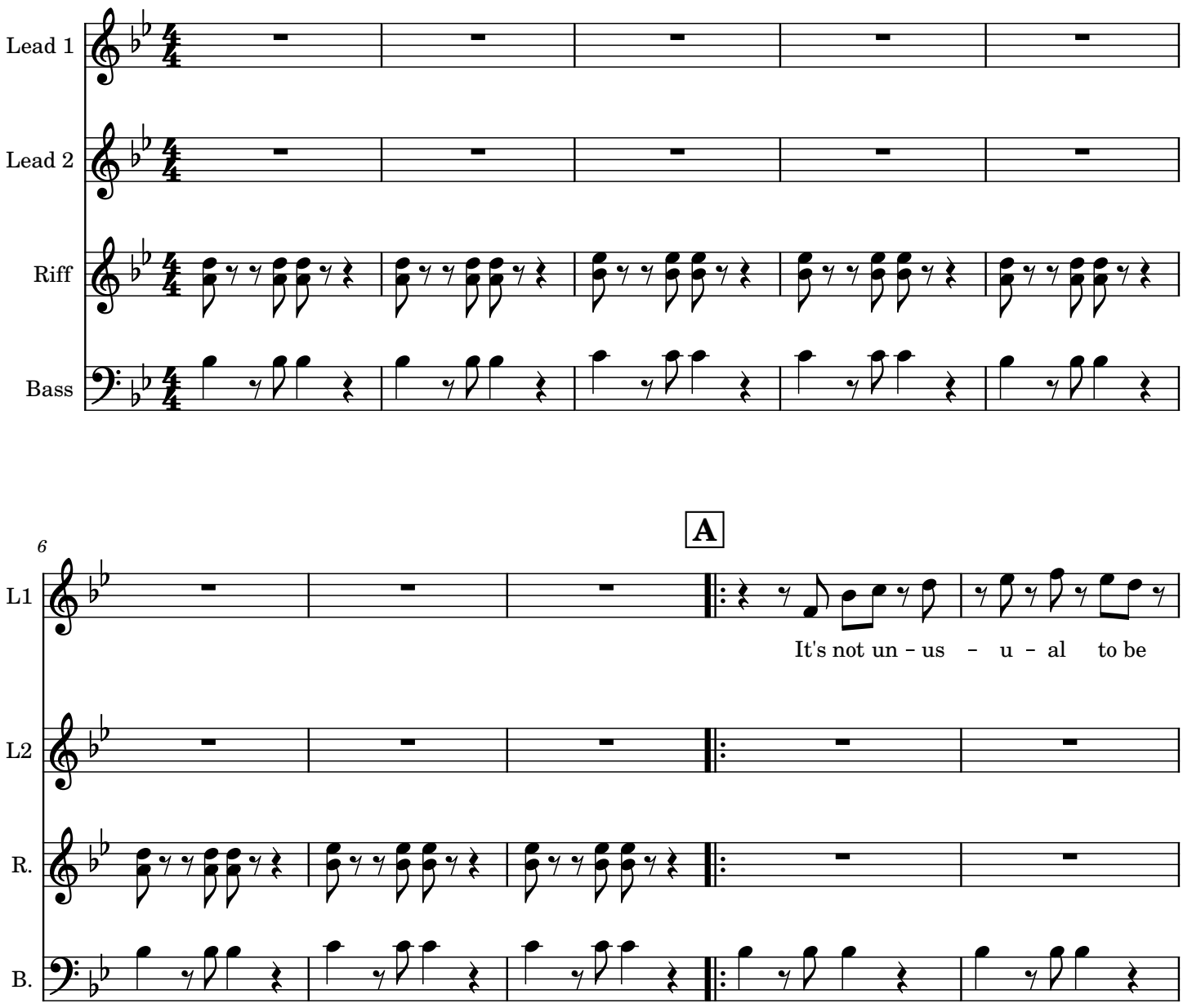

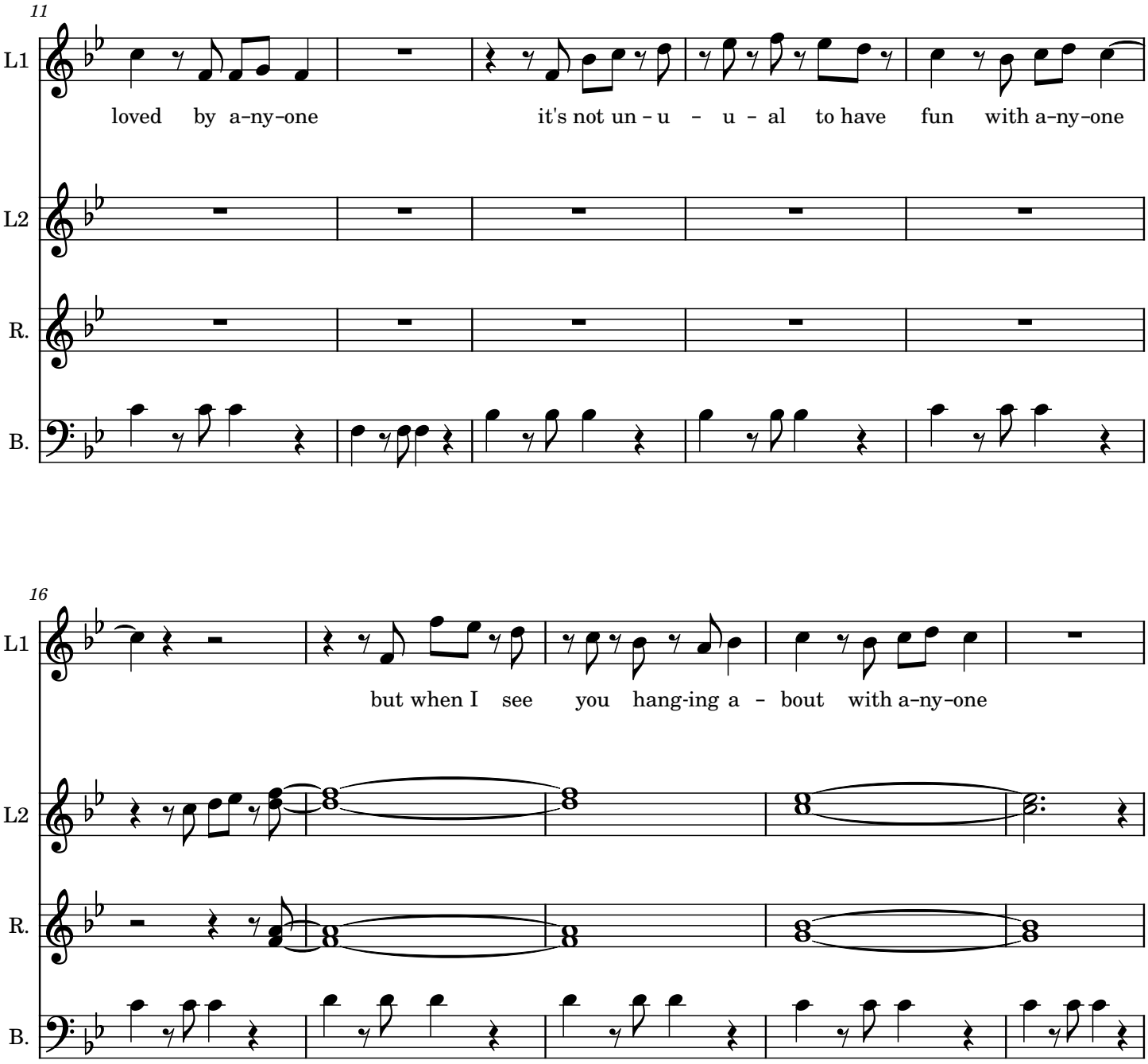
11
L1
loved by a-ny-one
it's not un - u - u - al to have fun with a-ny-one
L2
R.
B.
16
L1
but when I see you hang-ing a - bout with a-ny-one
L2
R.
B.

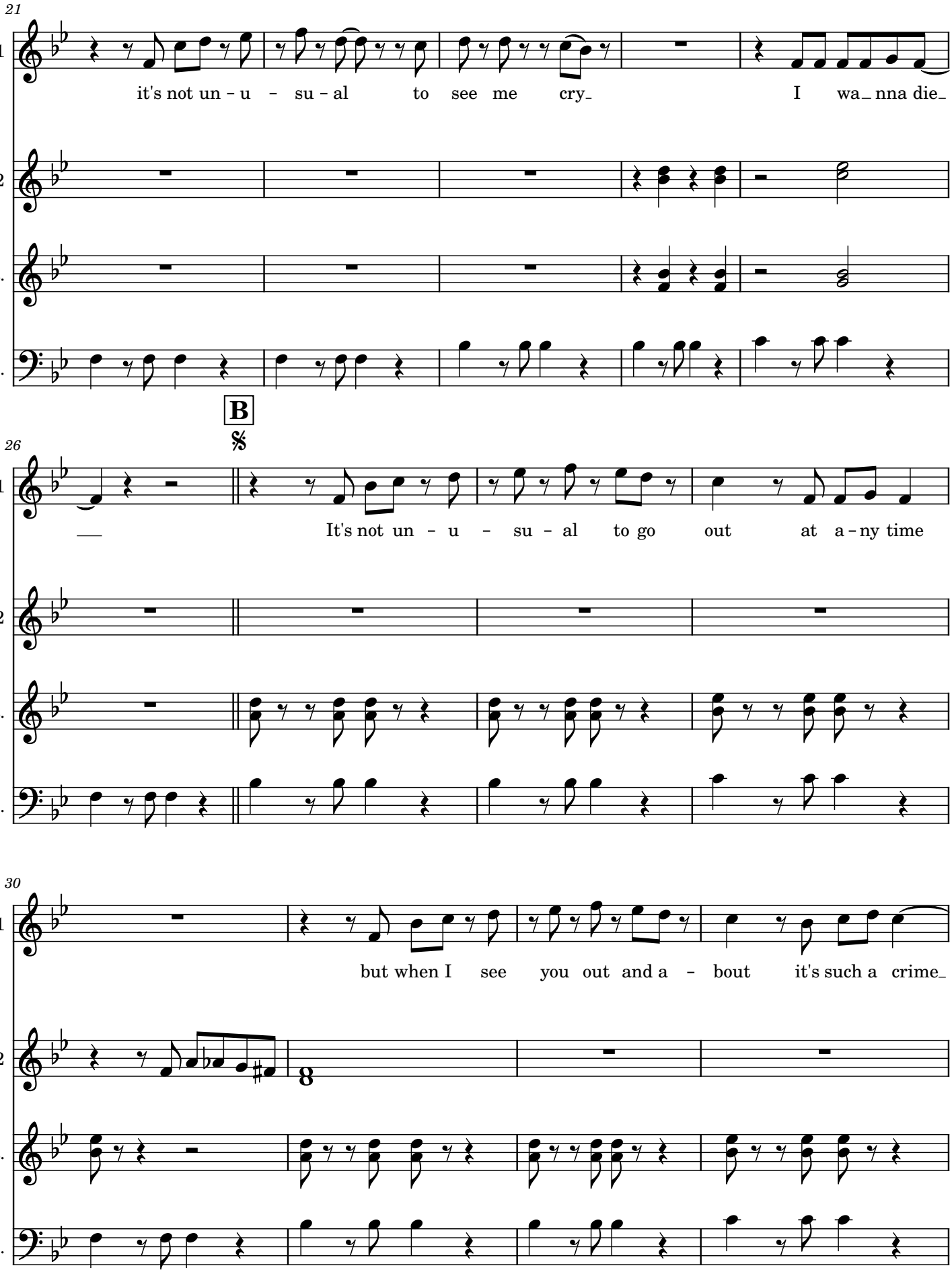
21
L1
it's not un - u - su - al to see me cry_ I wa_ nna die_
L2
R.
B.
B
26
L1
__ It's not un - u - su - al to go out at a - ny time
L2
R.
B.
30
L1
but when I see you out and a - bout it's such a crime_
L2
8
R.
B.

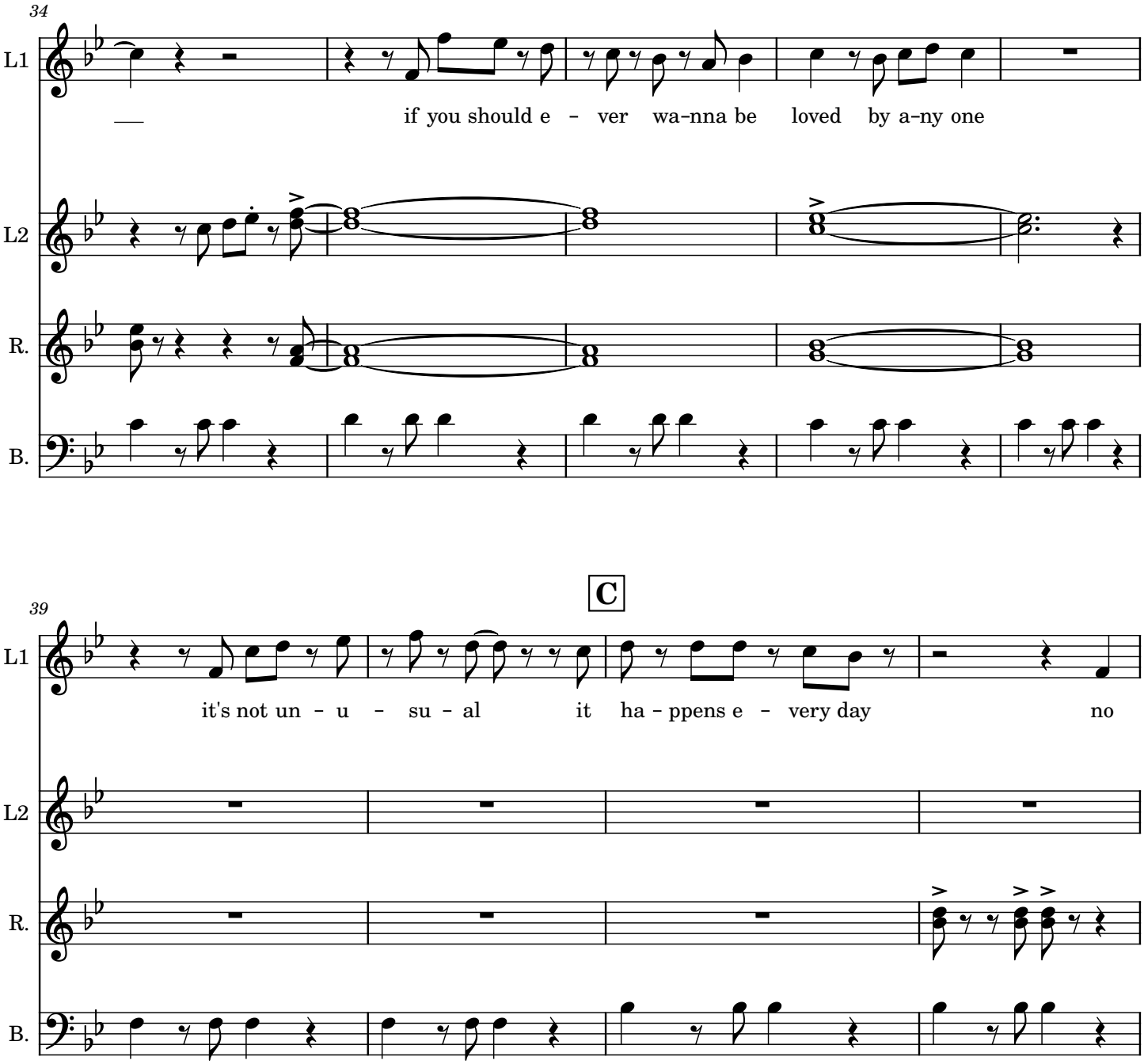
34
L1
if you should e - ver wa-nna be loved by a-ny one
L2
R.
B.

C
39
L1
it's not un - u - su - al it ha - ppens e - very day no
L2
R.
B.

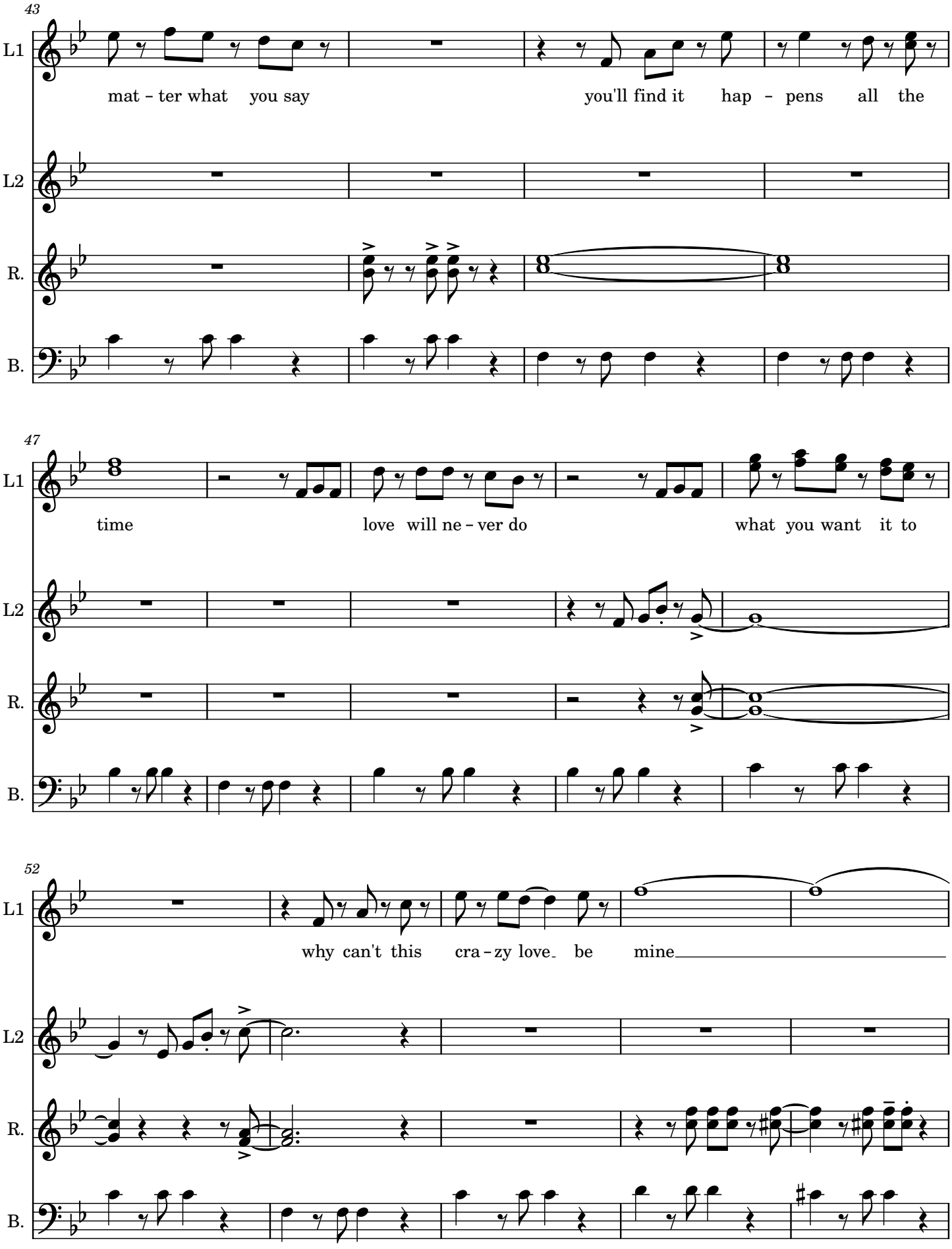
43
L1
mat - ter what you say
you'll find it hap - pens all the
L2
R.
B.
47
L1
time
love will ne - ver do
what you want it to
L2
R.
B.
52
L1
why can't this cra - zy love be mine
L2
R.
B.

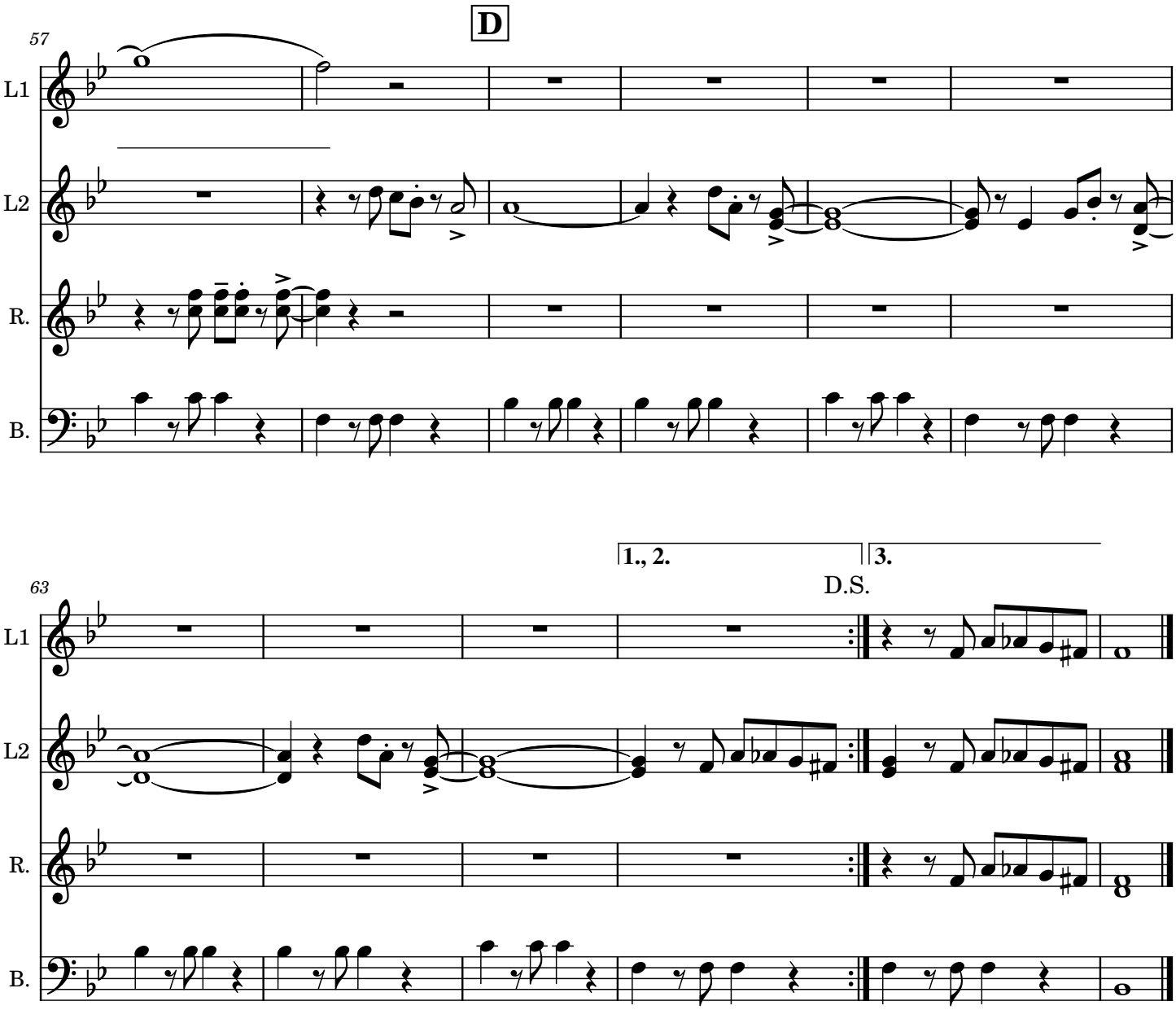
D
57
L1
L2
R.
B.

1., 2.
3.
D.S.
63
L1
L2
R.
B.

It wasn't me v2.1

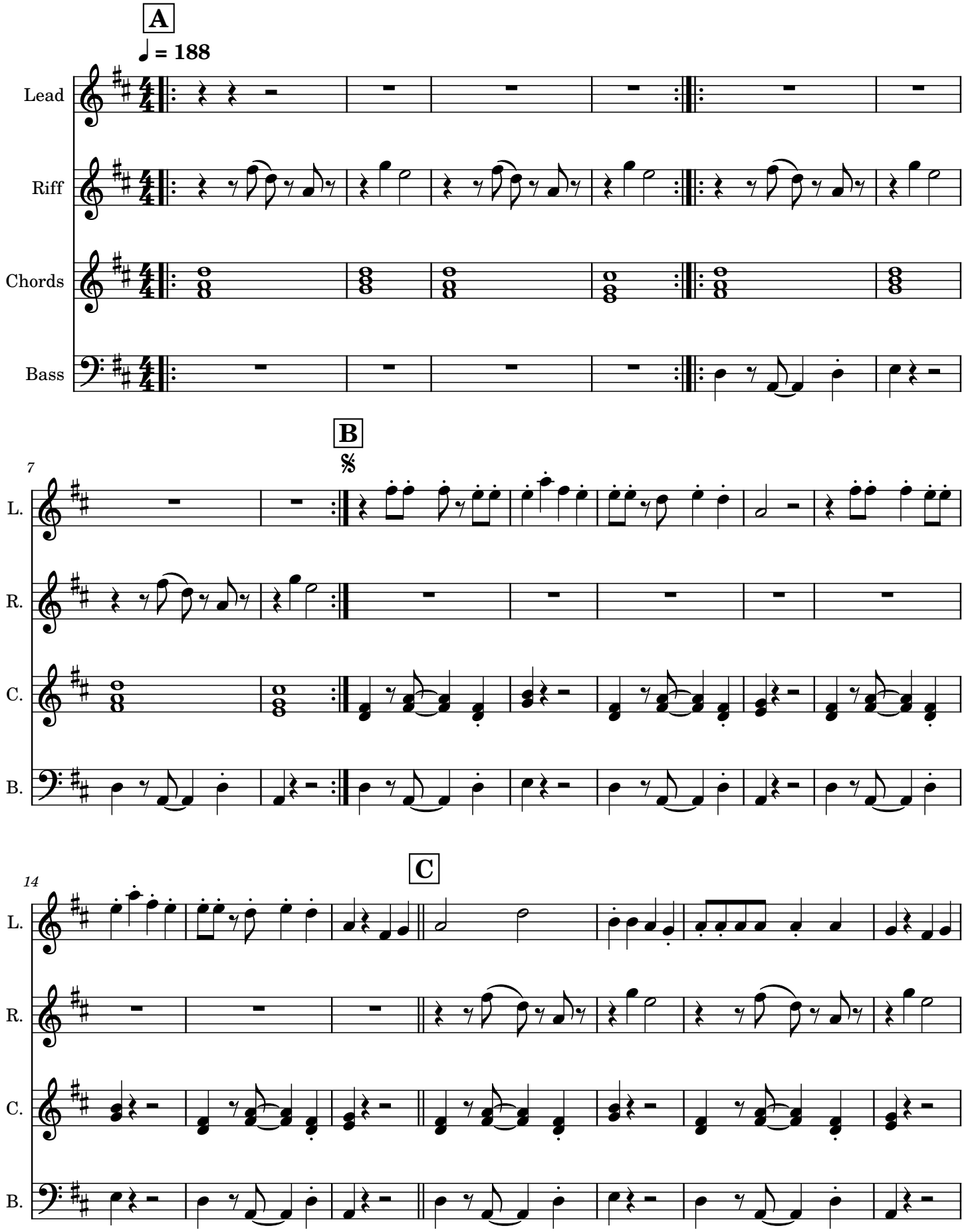

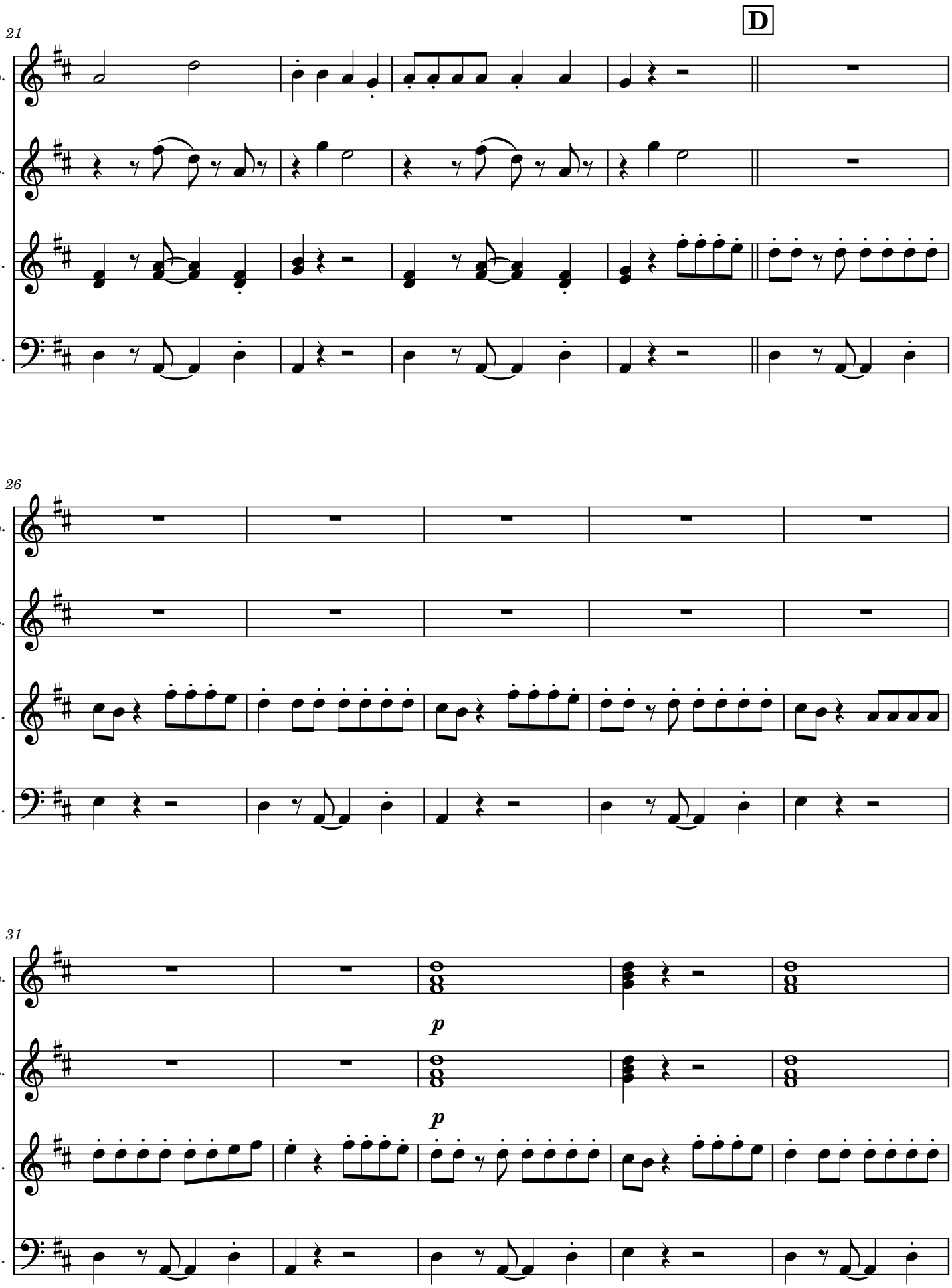
D
21
L.
R.
C.
B.
26
L.
R.
C.
B.
31
p
p
L.
R.
C.
B.

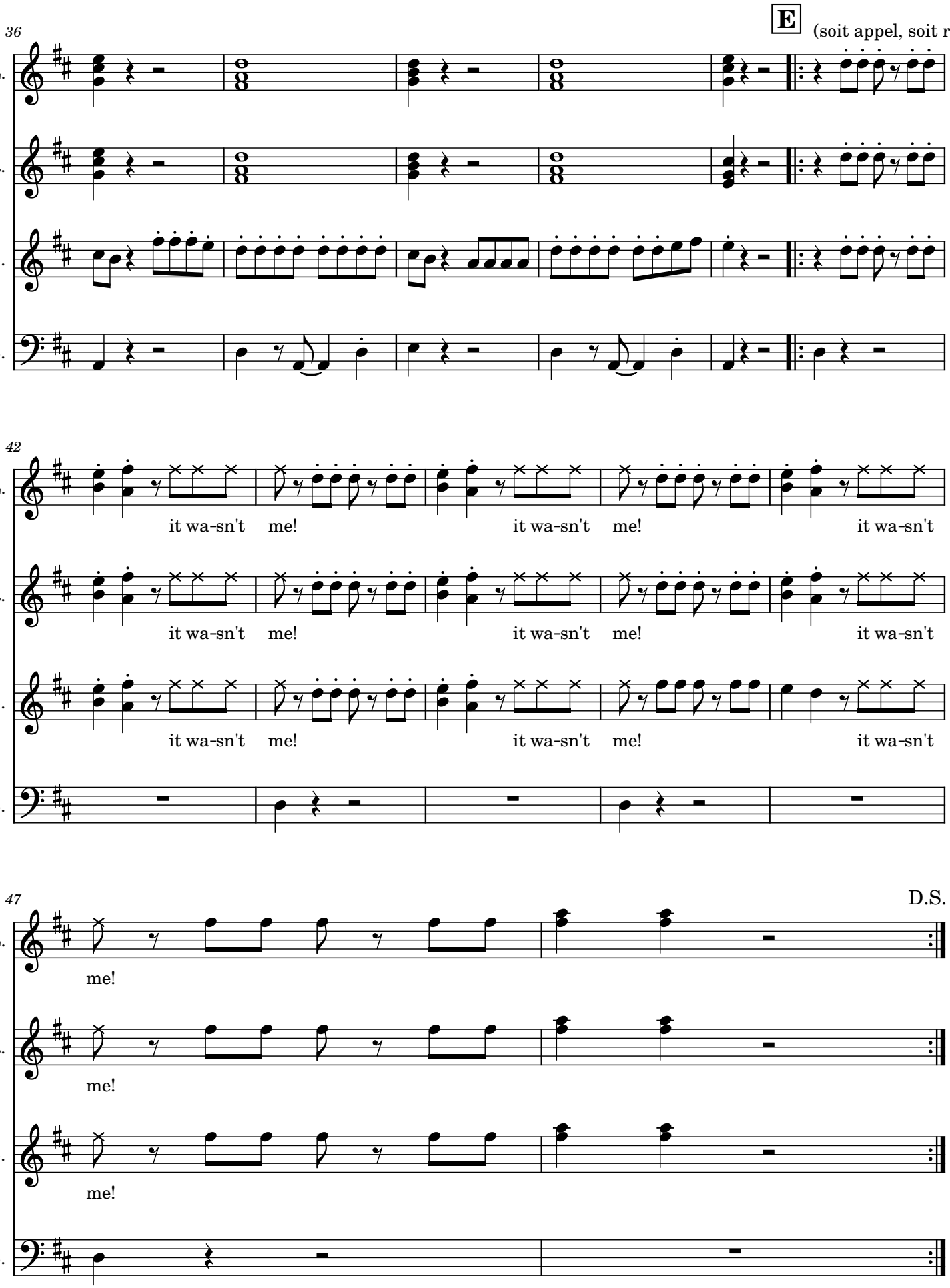
36
E
(soit appel, soit répons
L.
R.
C.
B.
42
it wa-sn't me! it wa-sn't me! it wa-sn't
47
D.S.
me!

Mercy, mercy, mercy v1.0

Joe Zawinul

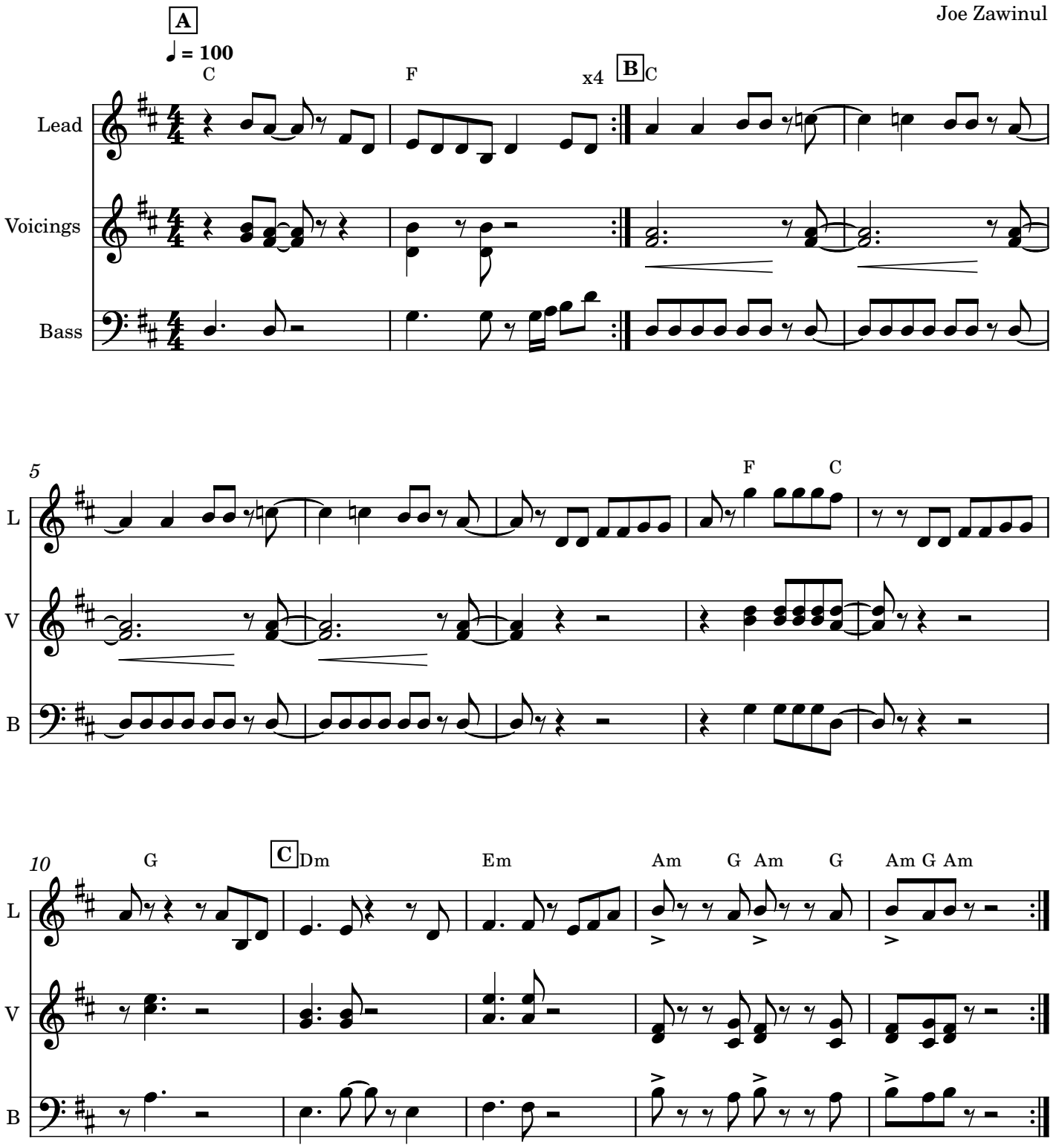

Only you v1.1

intro AB AB A'B AB D

Yazoo

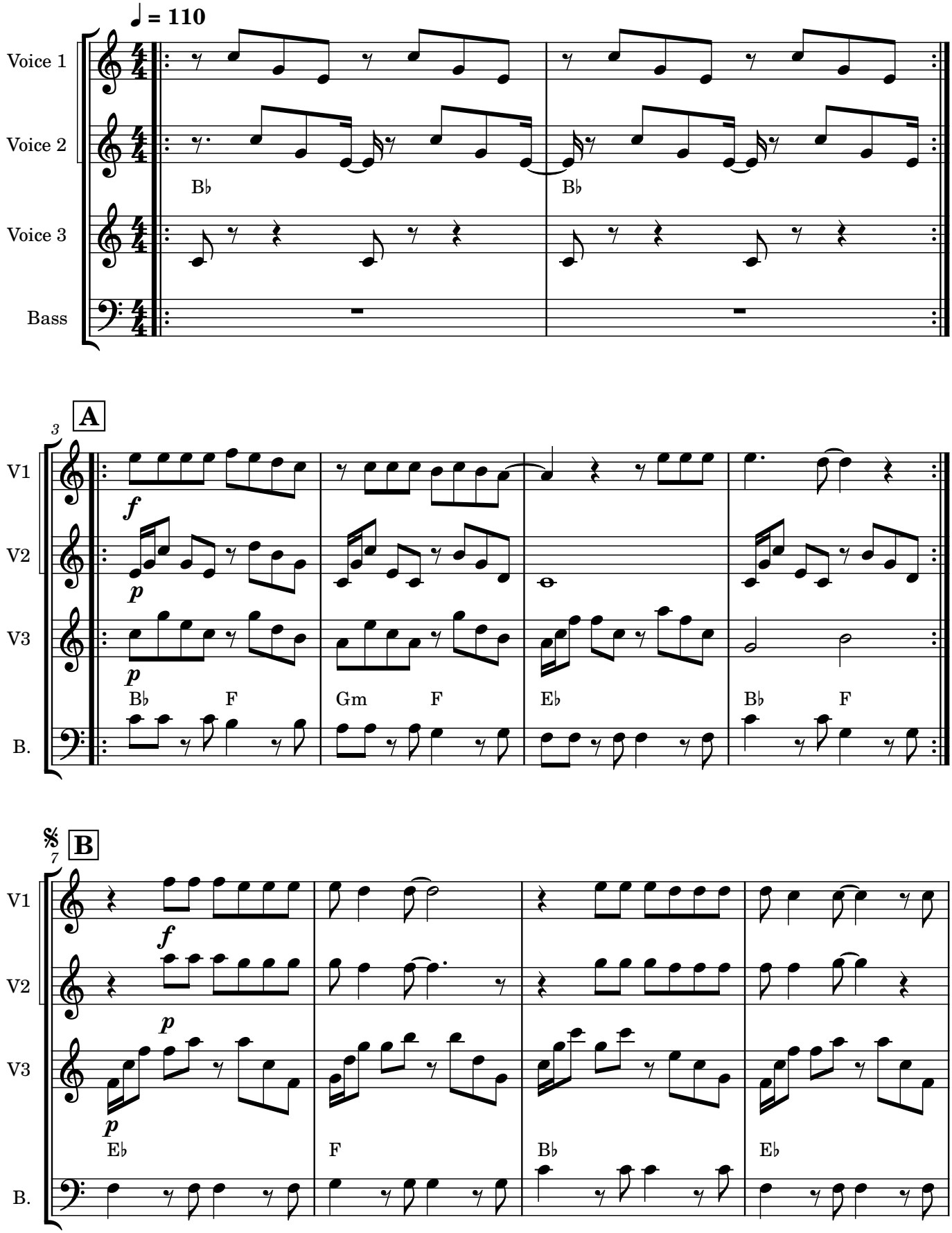

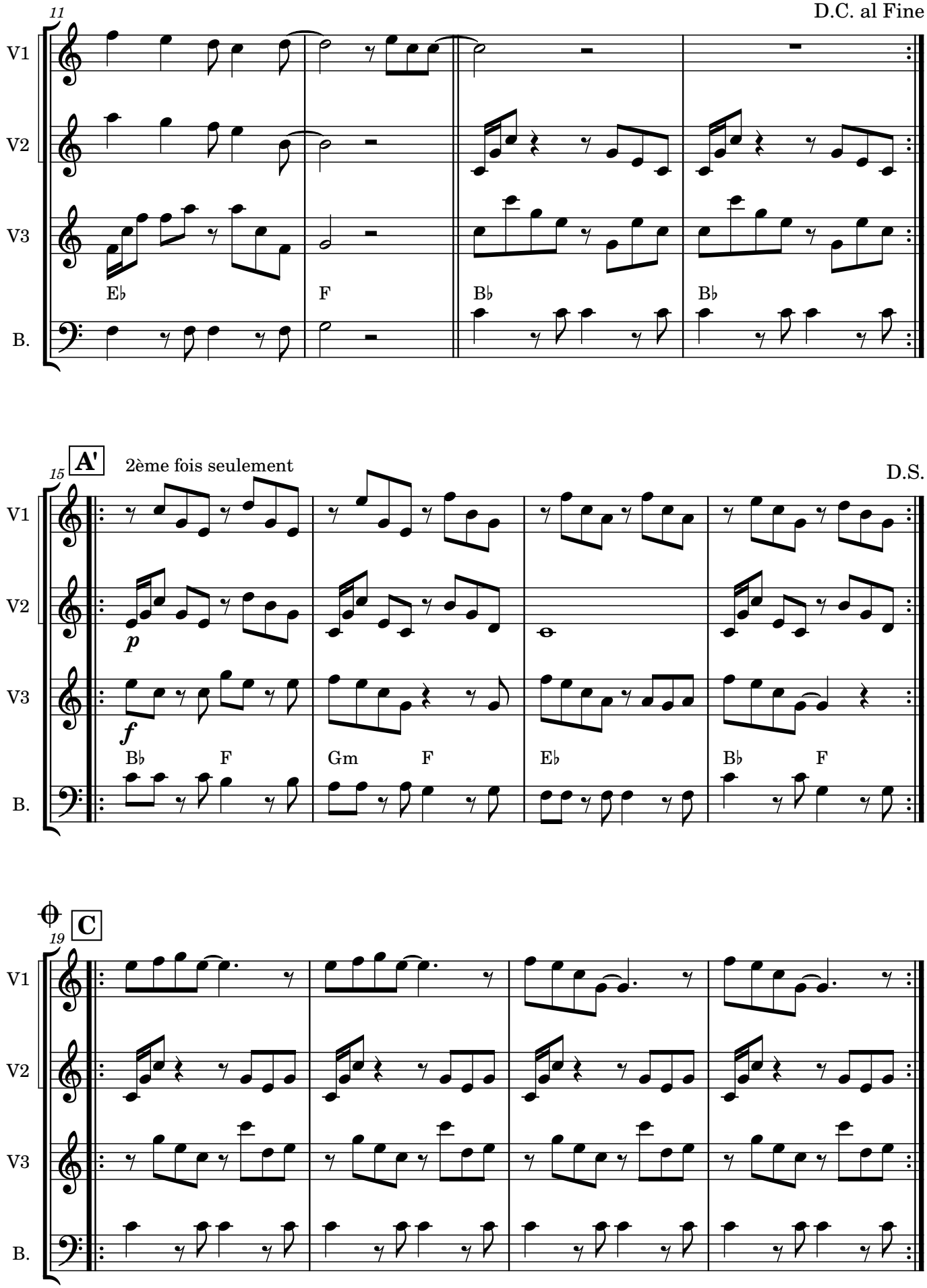
11
D.C. al Fine
V1
V2
V3
B.
E♭
F
B♭
B♭
15
A'
2ème fois seulement
D.S.
p
f
B♭
F
Gm
F
E♭
B♭
F
19
C

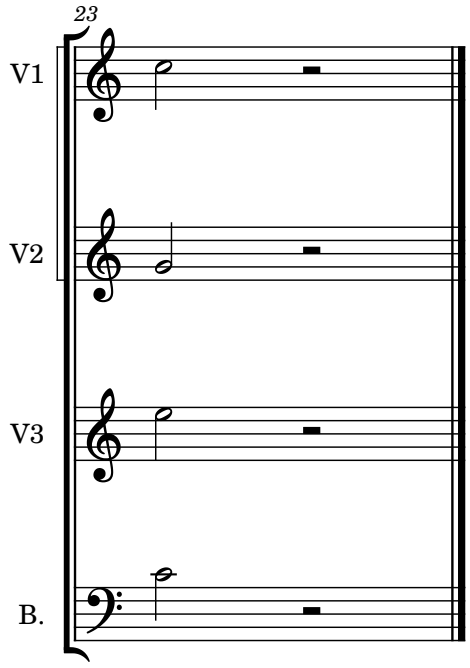
23
V1
V2
V3
B.

Pastime Paradise v2.1

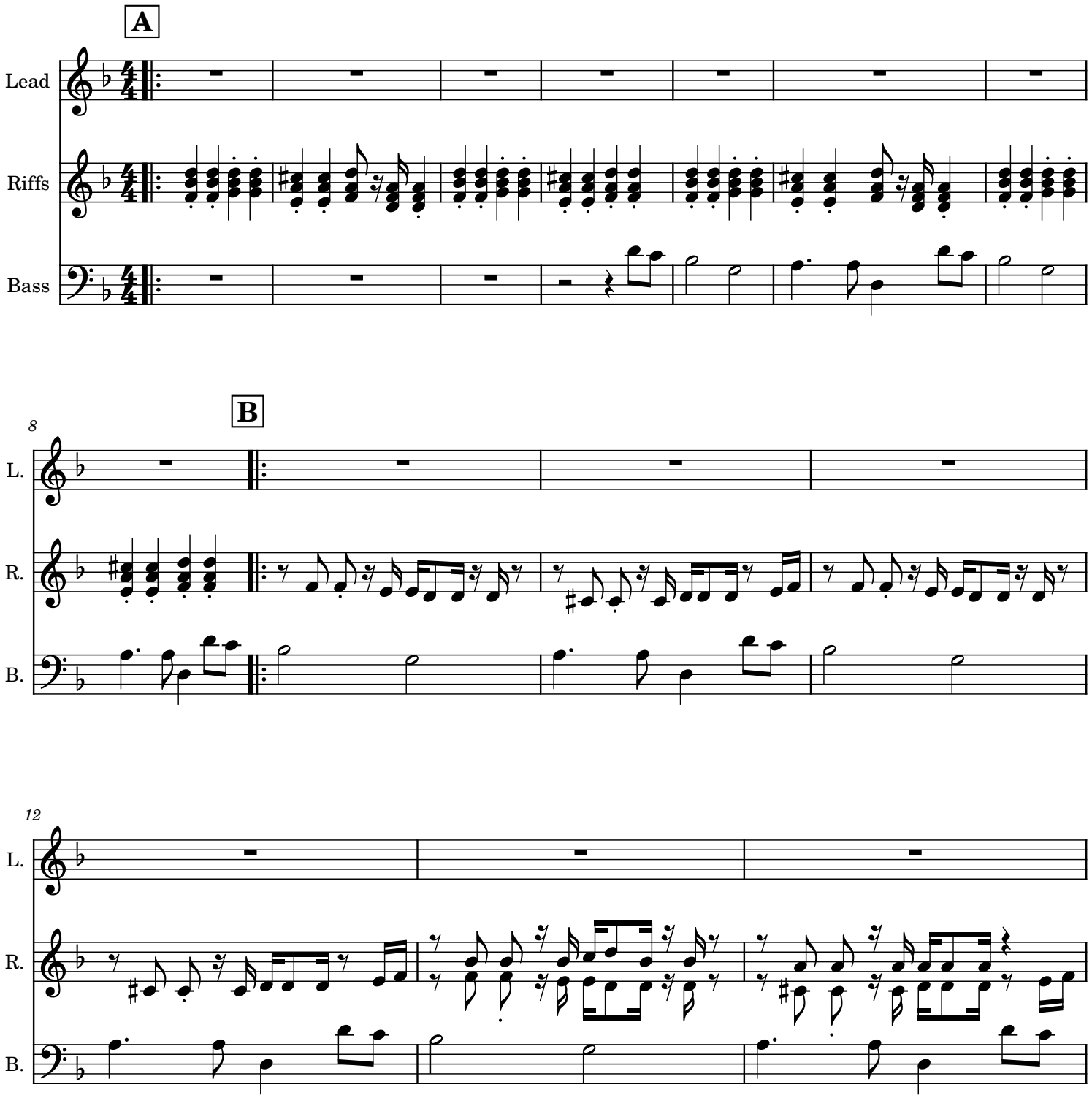

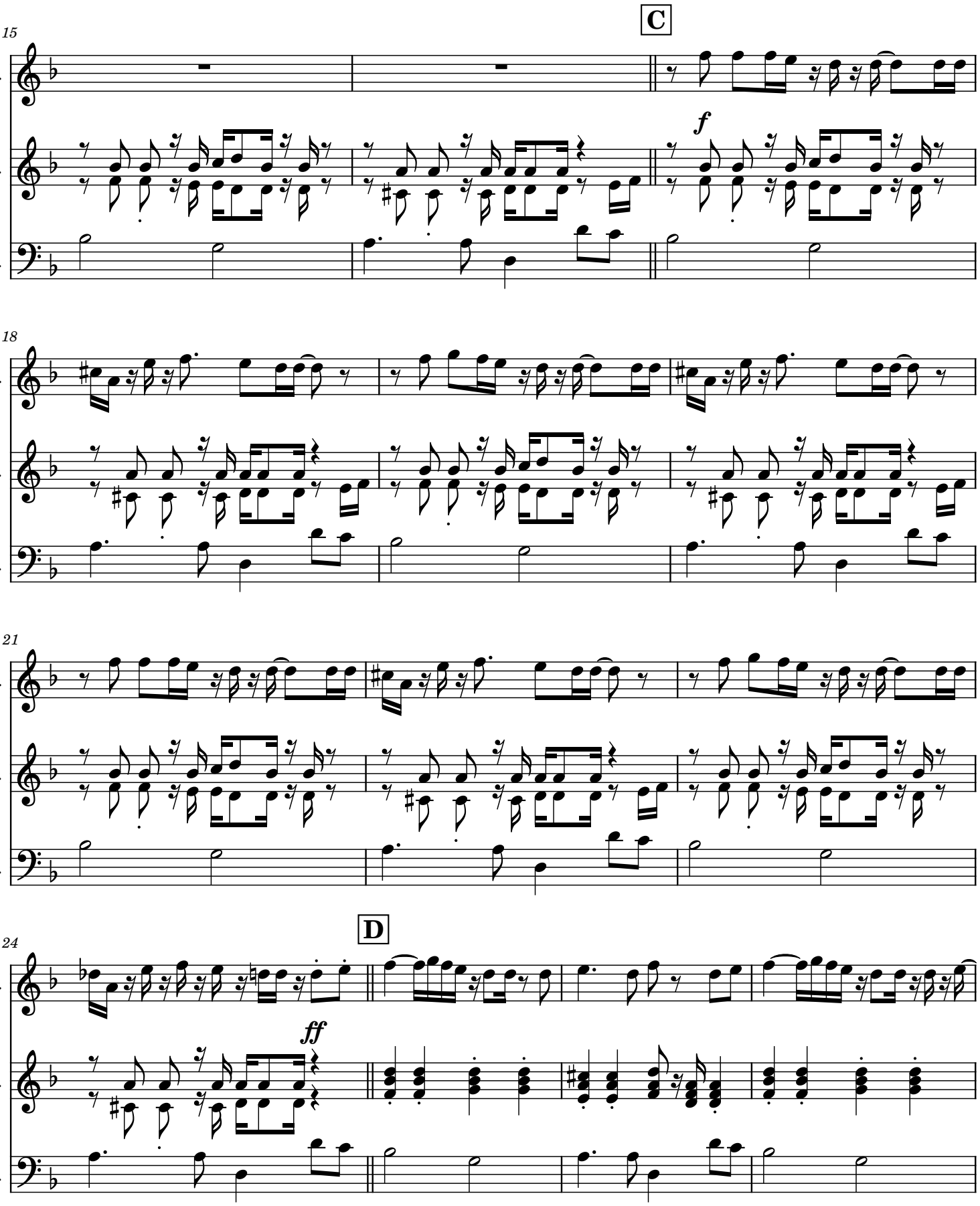
C
15
L.
R.
B.
f
18
21
D
24
ff

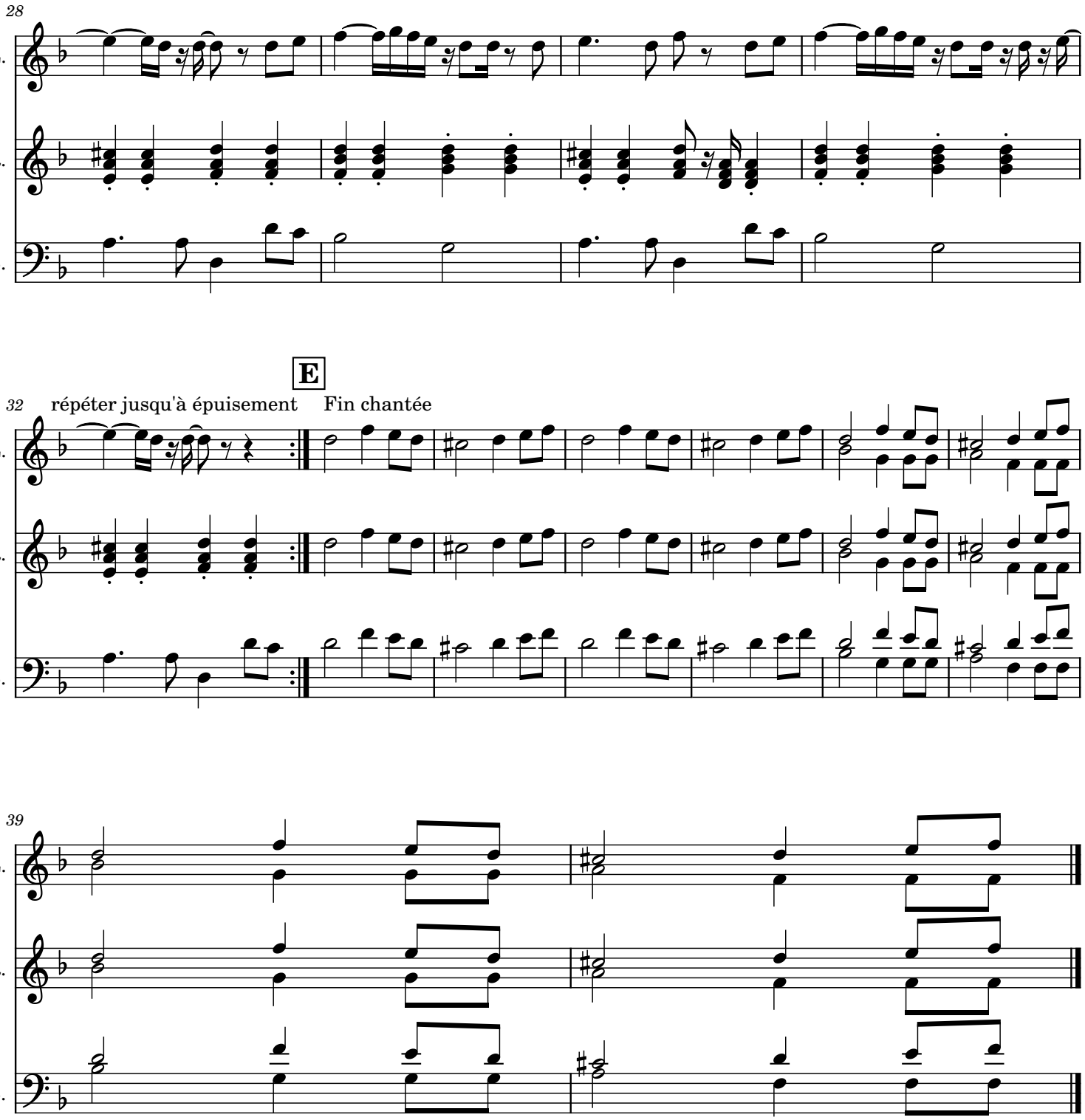
28
L.
R.
B.
E
32
répéter jusqu'à épuisement
F'in chantée
39

People Everyday v1.2

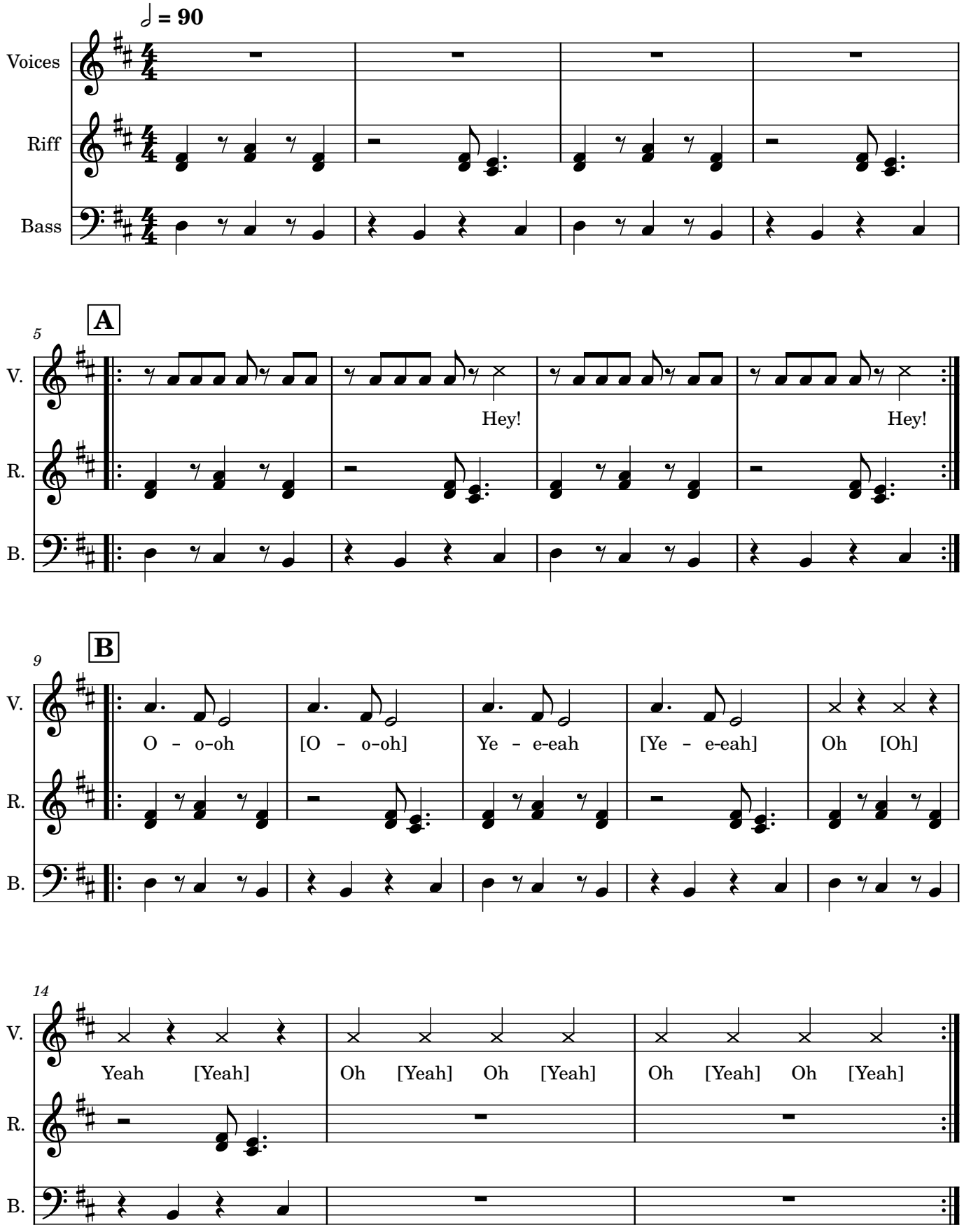

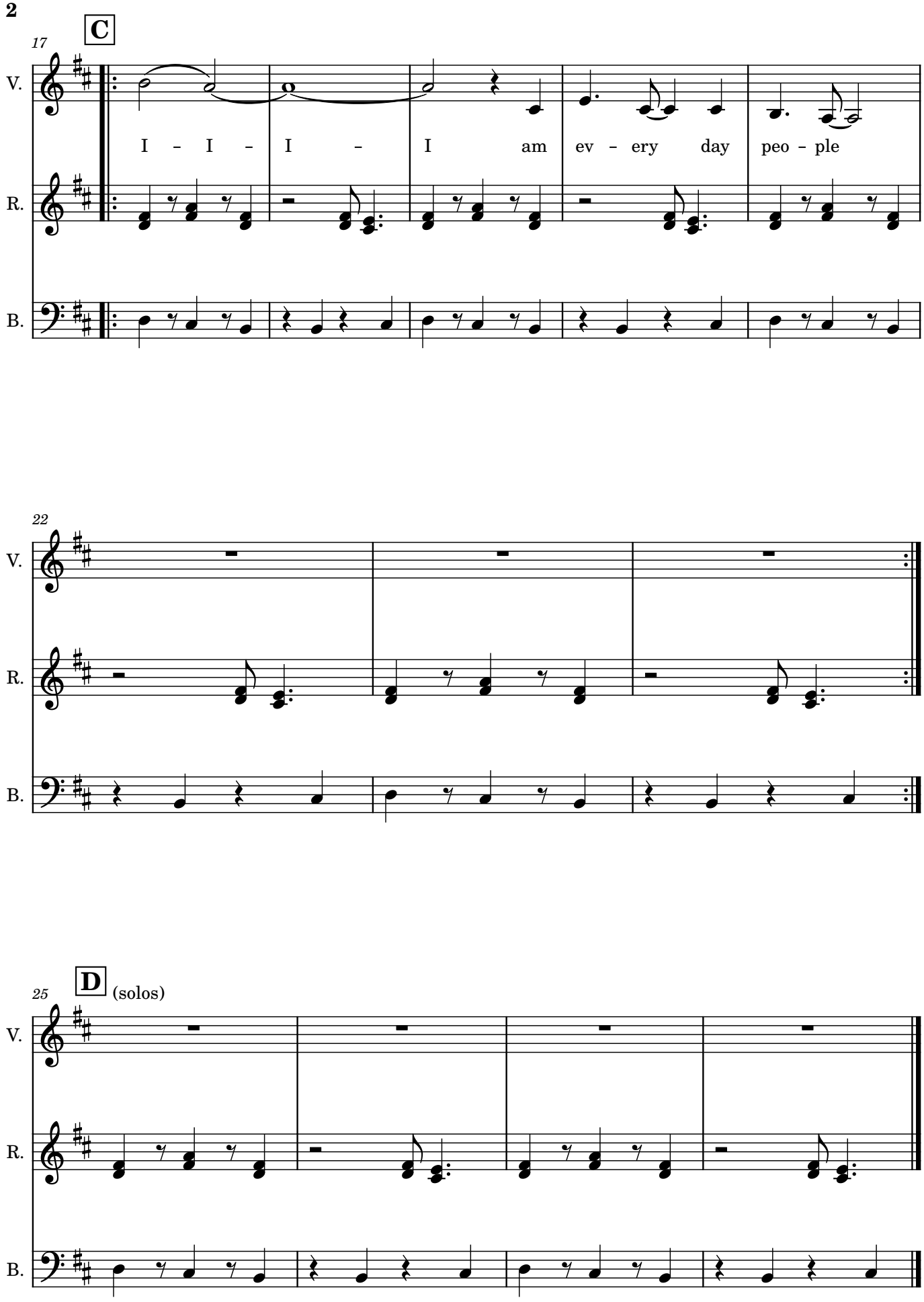
C
17
V.
R.
B.
I - I - I - I am ev - ery day peo - ple
22
D
(solos)
25

Pure Imagination v1.1

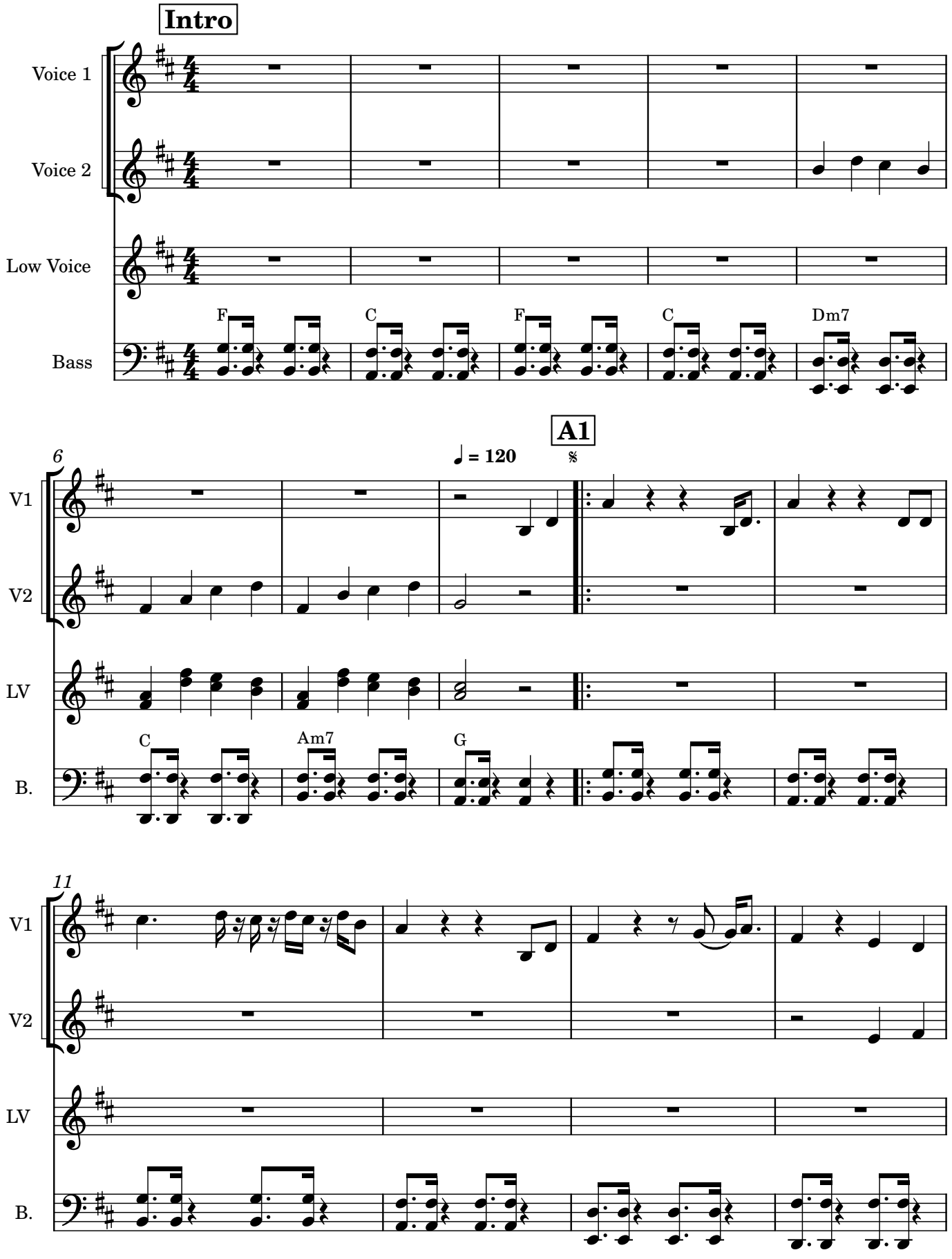

A2

15

V1

V2

LV

B.

19

V1

V2

LV

B.

22

V1

V2

LV

B.

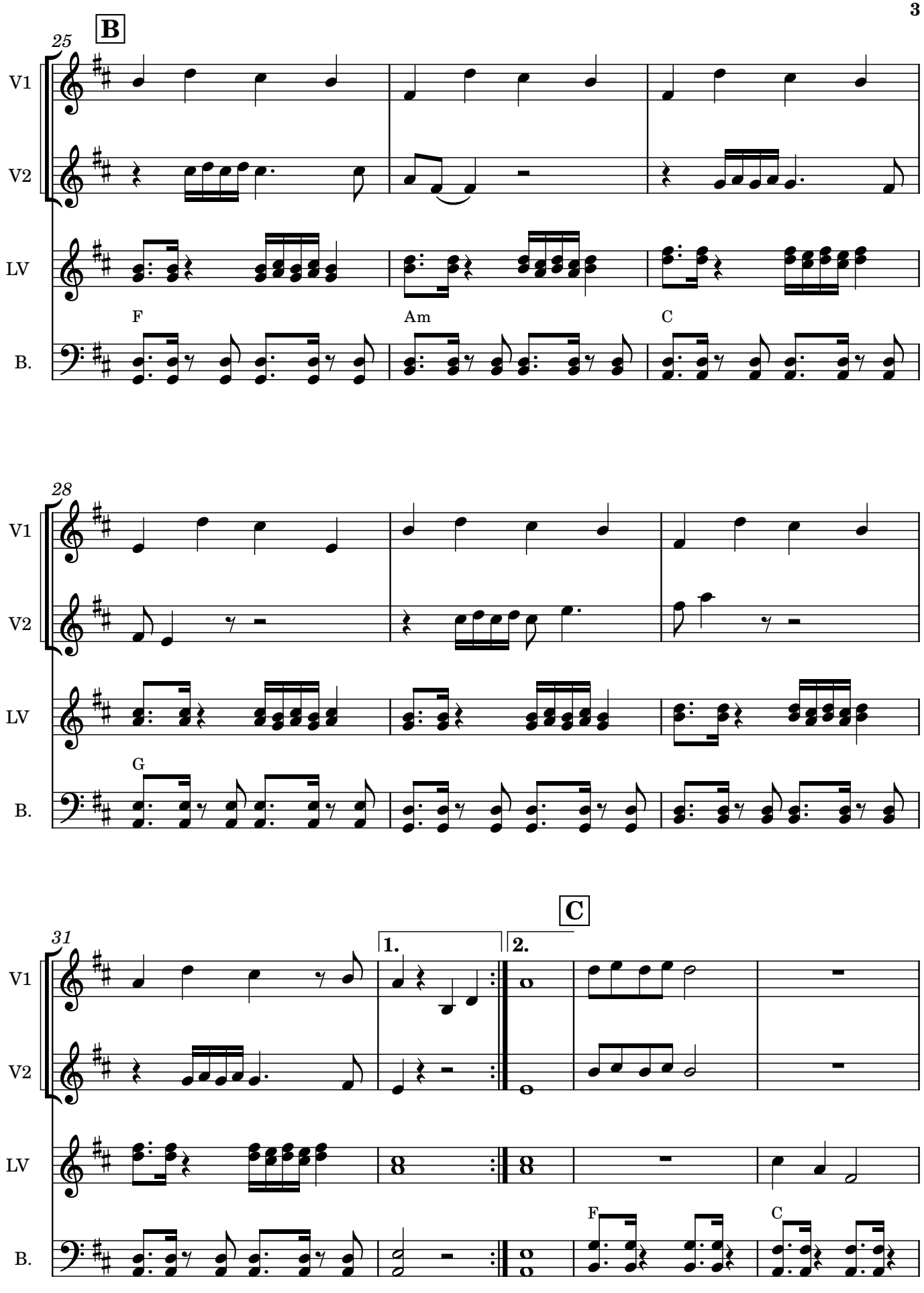
B
25
V1
V2
LV
B.
F
Am
C
28
G
C
31
1.
2.
F
C

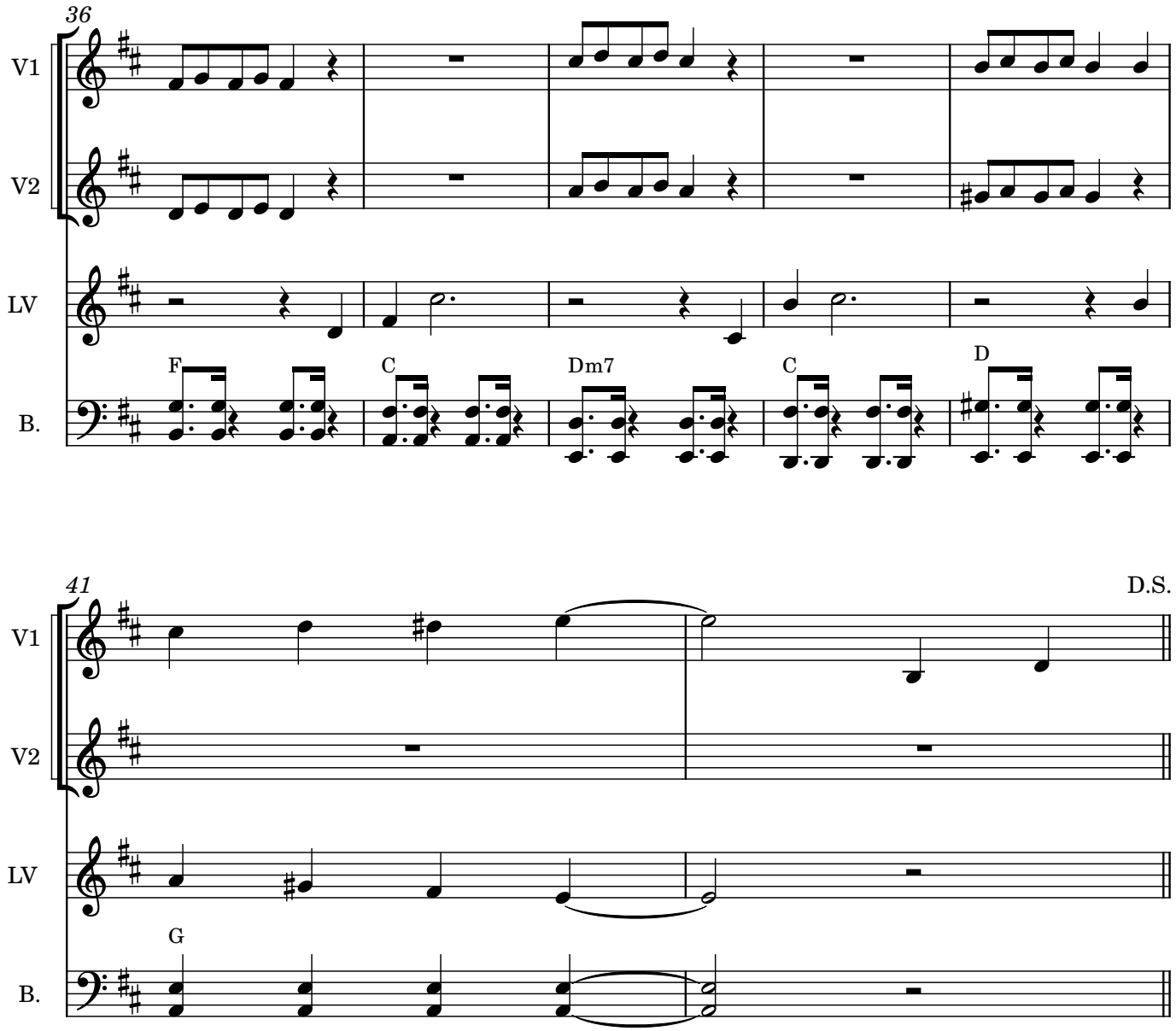
36
V1
V2
LV
B.
F
C
Dm7
C
D
41
D.S.
V1
V2
LV
G
B.

Purple Rain v1.1

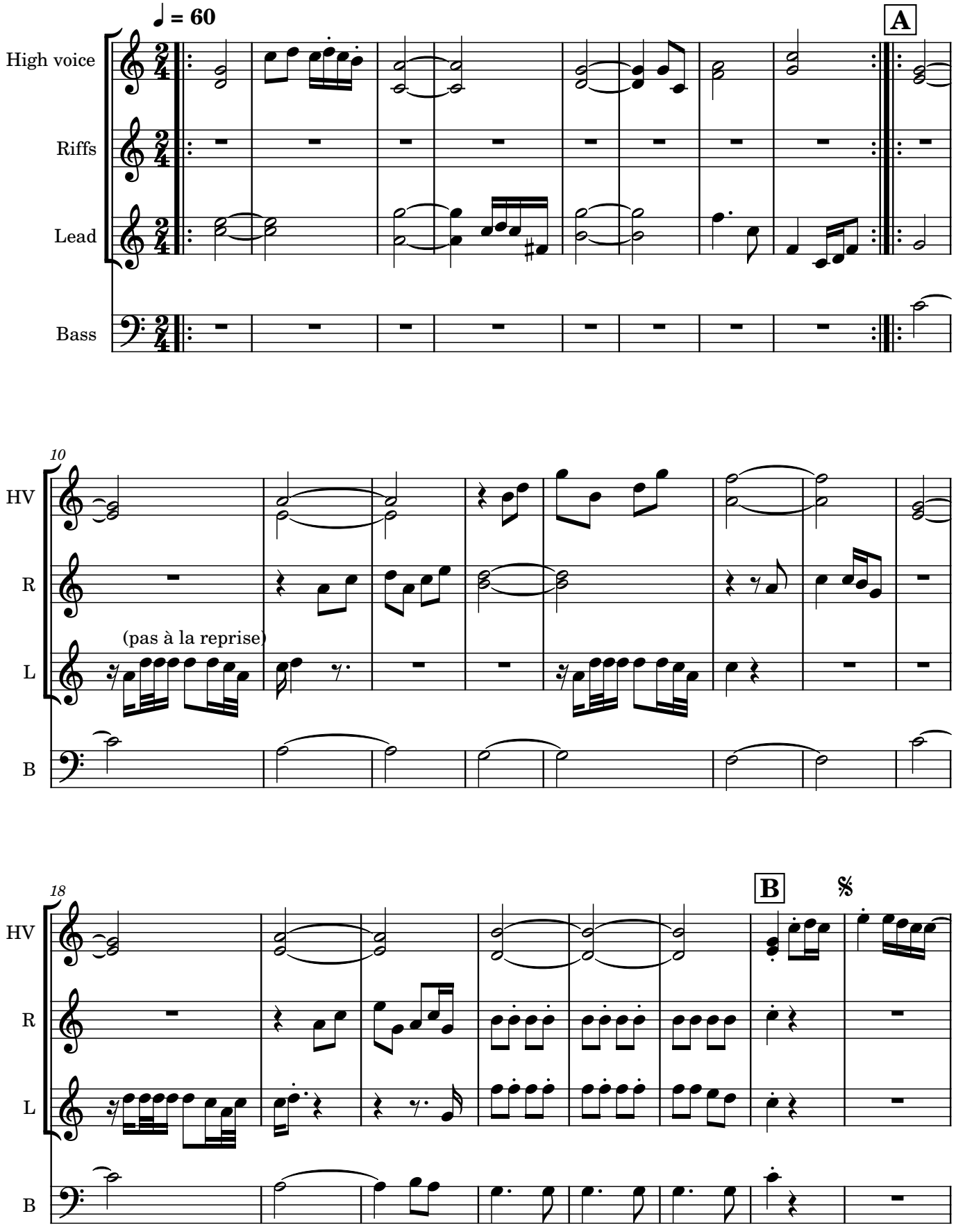

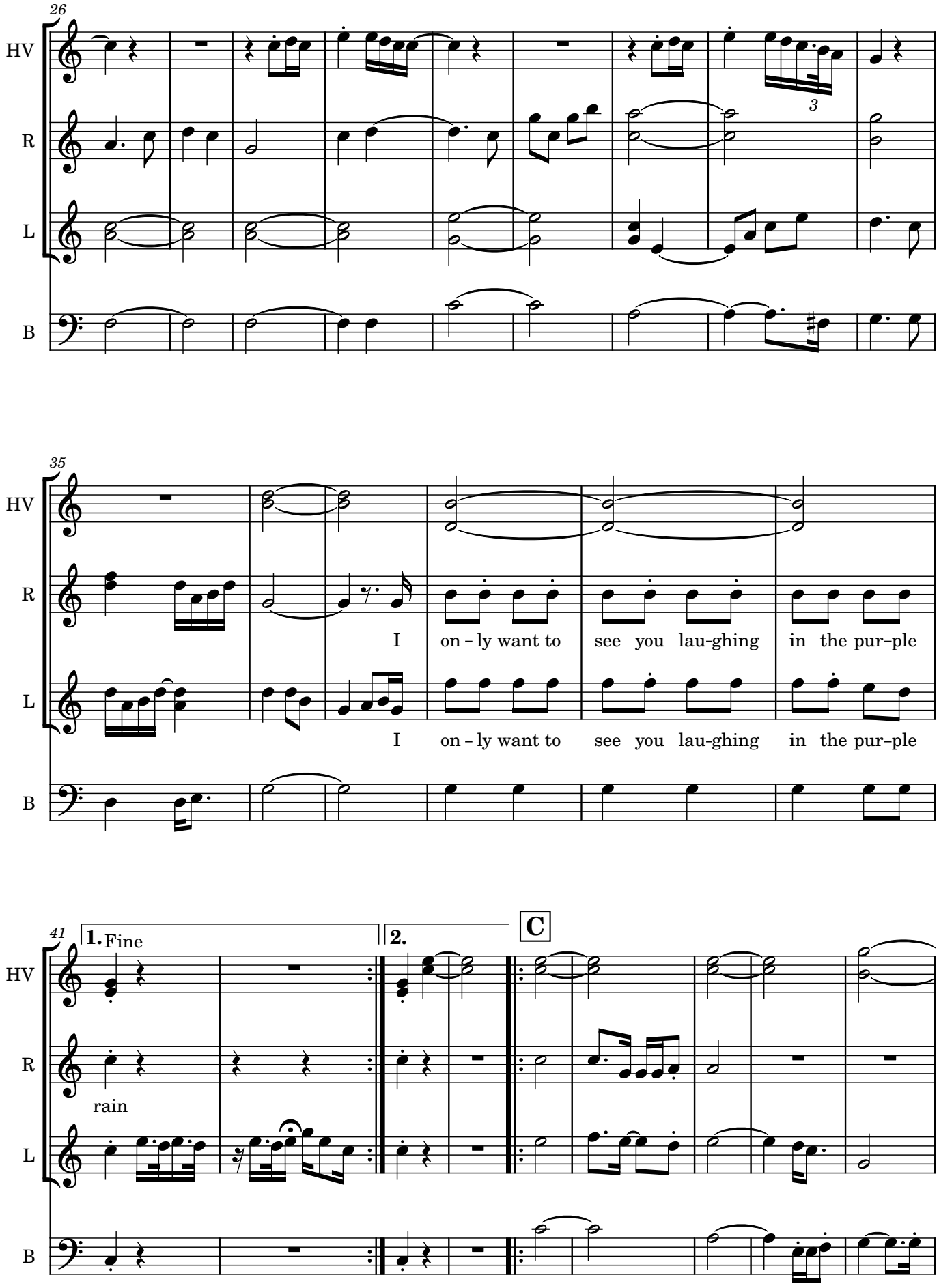
26
HV
R
L
B
3
35
HV
R
L
B
I on – ly want to see you lau-ghing in the pur-ple
I on – ly want to see you lau-ghing in the pur-ple
41
1. Fine
2.
C
HV
R
L
B
rain

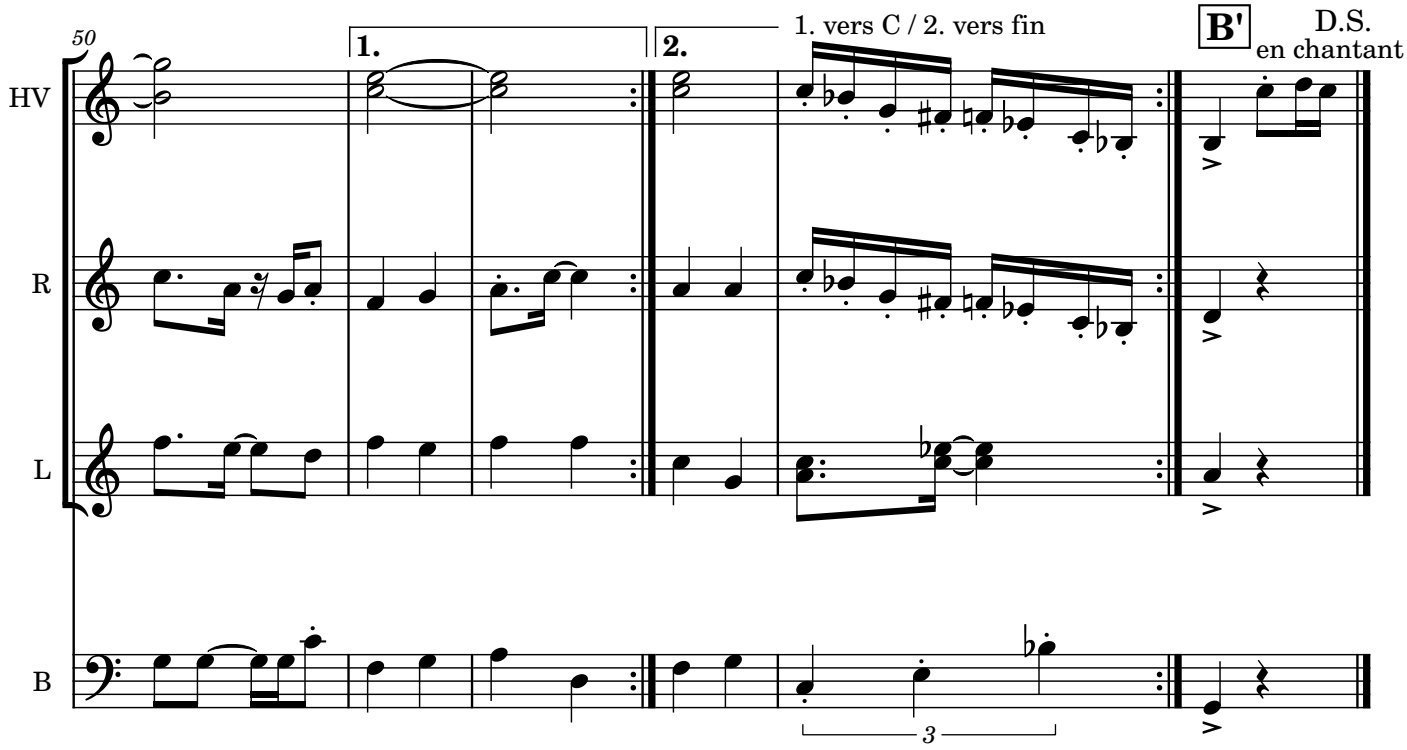
50
1.
2.
1. vers C / 2. vers fin
B'
D.S.
en chantant
HV
R
L
B
3

September v2.2

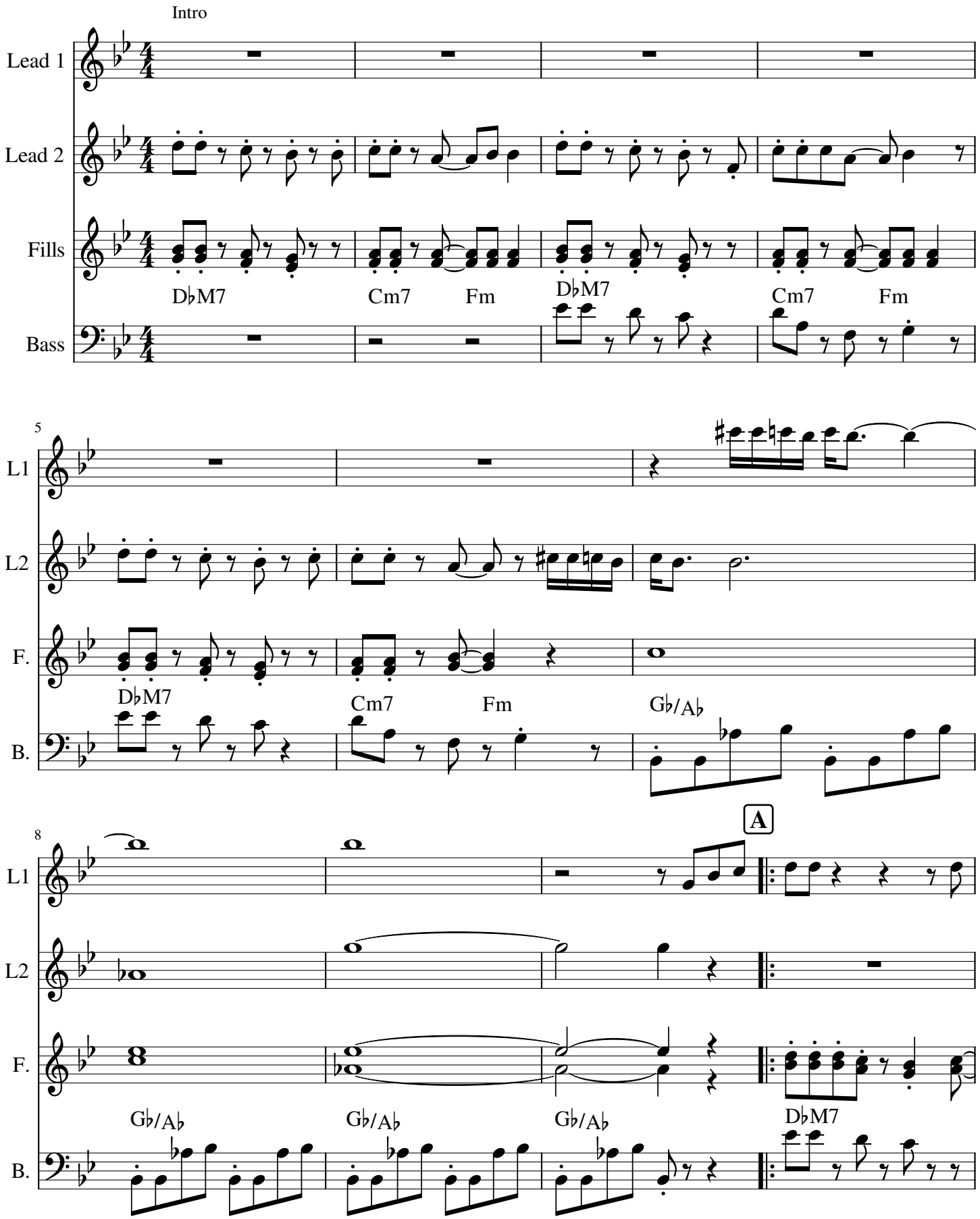

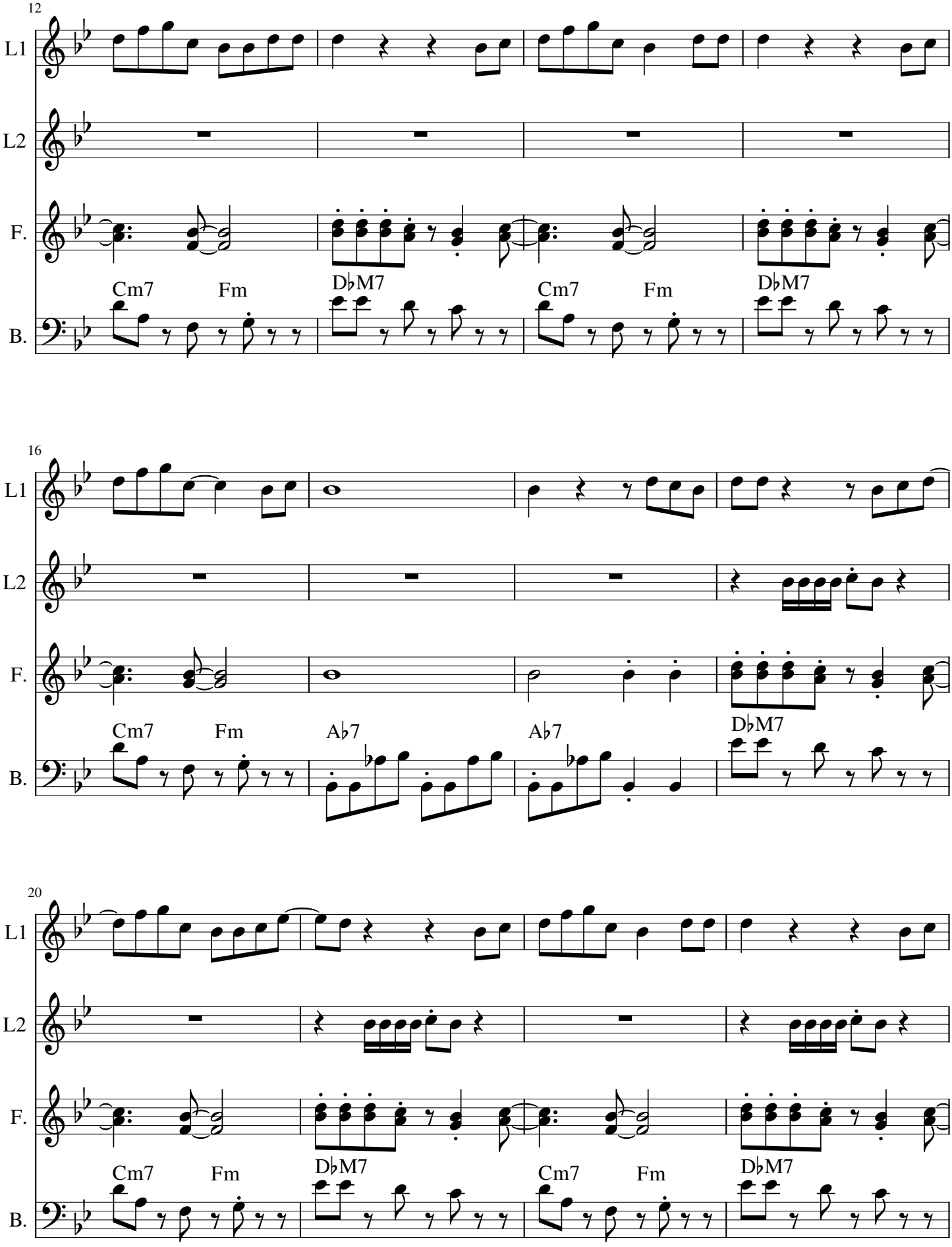
12
L1
L2
F.
B.
Cm7
Fm
D♭M7
Cm7
Fm
D♭M7
16
L1
L2
F.
B.
Cm7
Fm
A♭7
A♭7
D♭M7
20
L1
L2
F.
B.
Cm7
Fm
D♭M7
Cm7
Fm
D♭M7

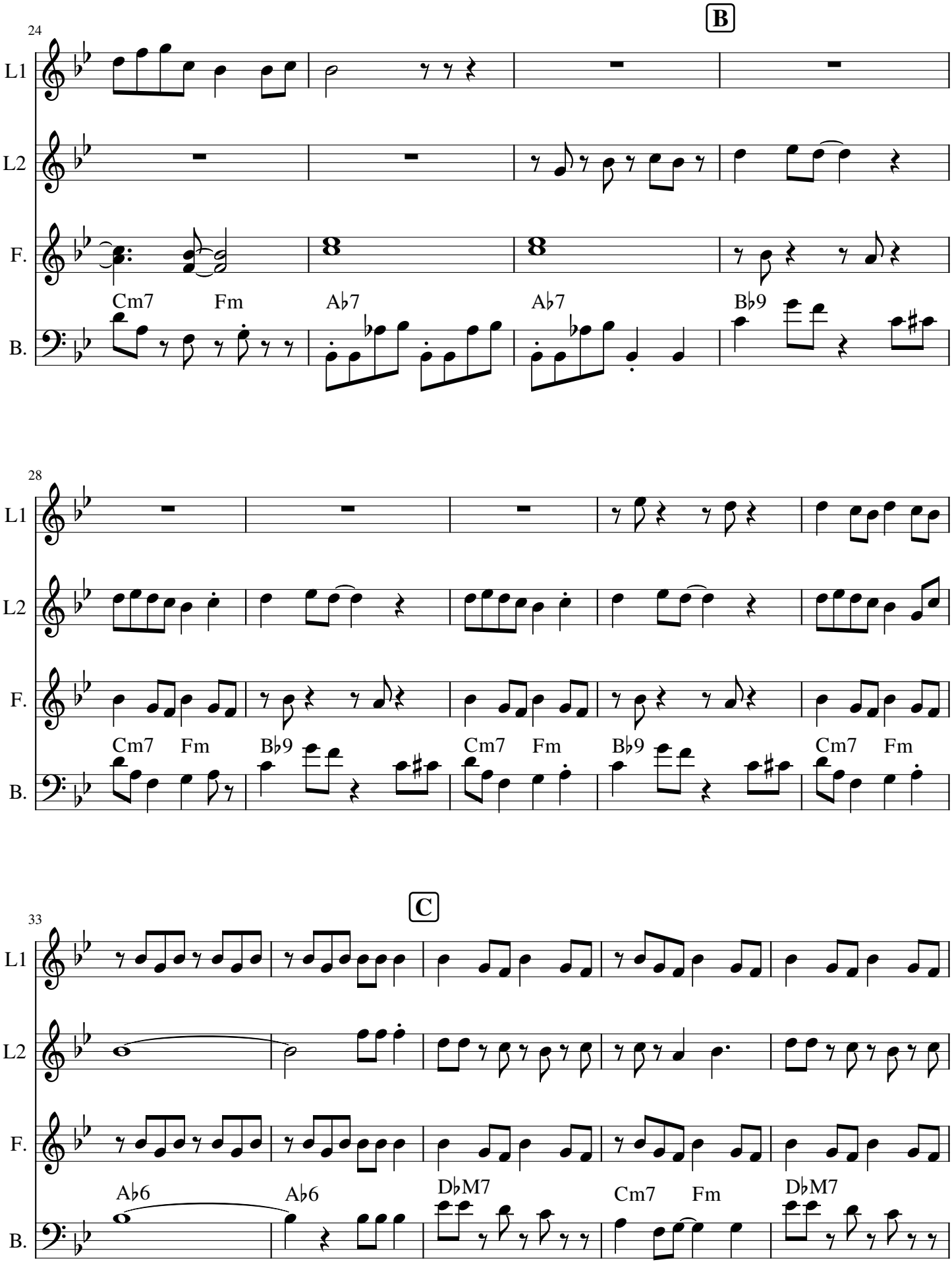
24
B
L1
L2
F.
B.
Cm7
Fm
A♭7
A♭7
B♭9
28
Cm7
Fm
B♭9
Cm7
Fm
B♭9
Cm7
Fm
33
C
A♭6
A♭6
D♭M7
Cm7
Fm
D♭M7

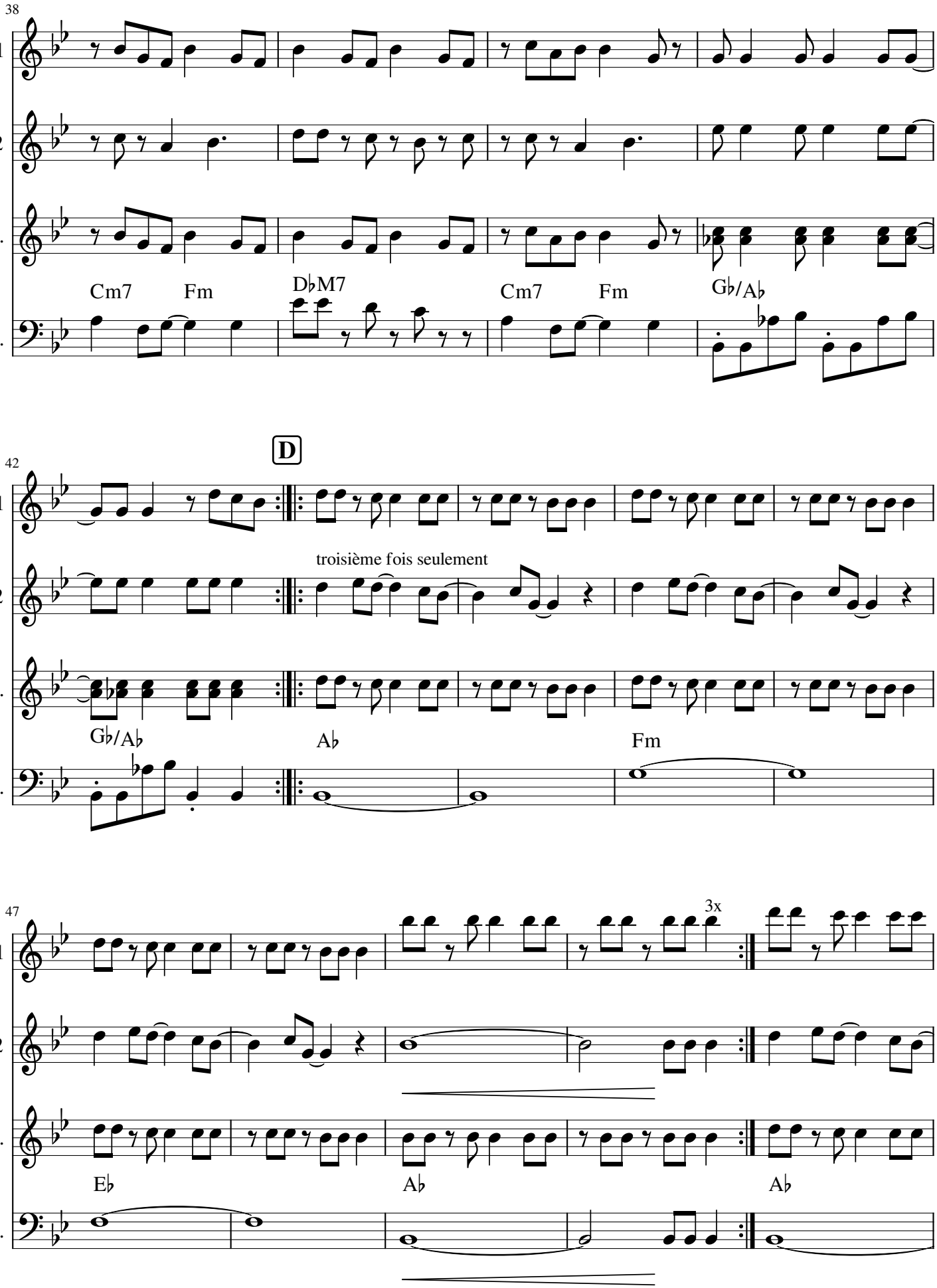
38
L1
L2
F.
B.
Cm7
Fm
D♭M7
Cm7
Fm
G♭/A♭
D
42
troisième fois seulement
G♭/A♭
A♭
Fm
47
3x
E♭
A♭
A♭

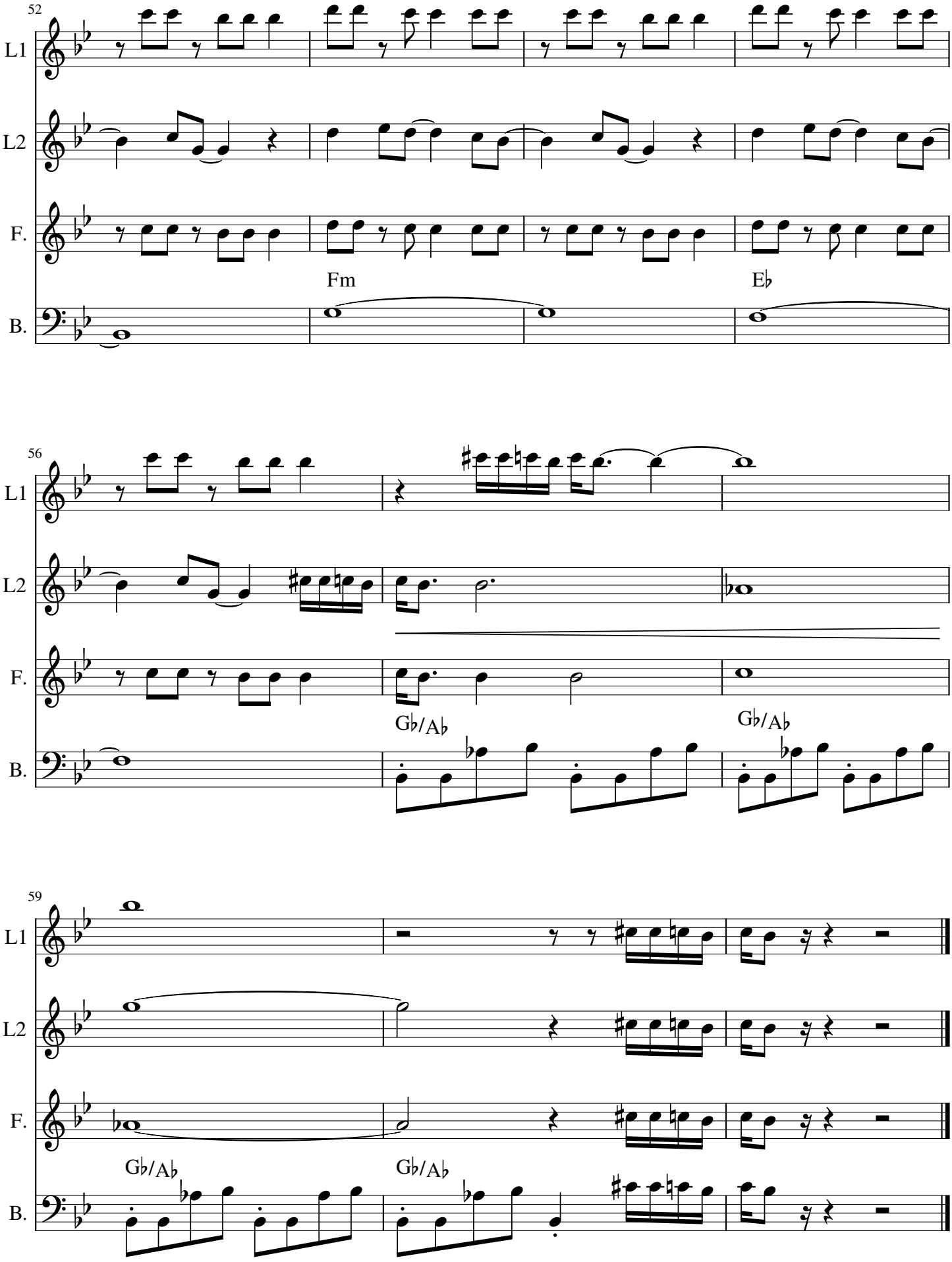
52
L1
L2
F.
B.
Fm
E♭
56
L1
L2
F.
B.
G♭/A♭
G♭/A♭
59
L1
L2
F.
B.
G♭/A♭
G♭/A♭

Skyfall v1.1

intro A 2B 2C tr1 2B 2C tr2 4C tr3 fin

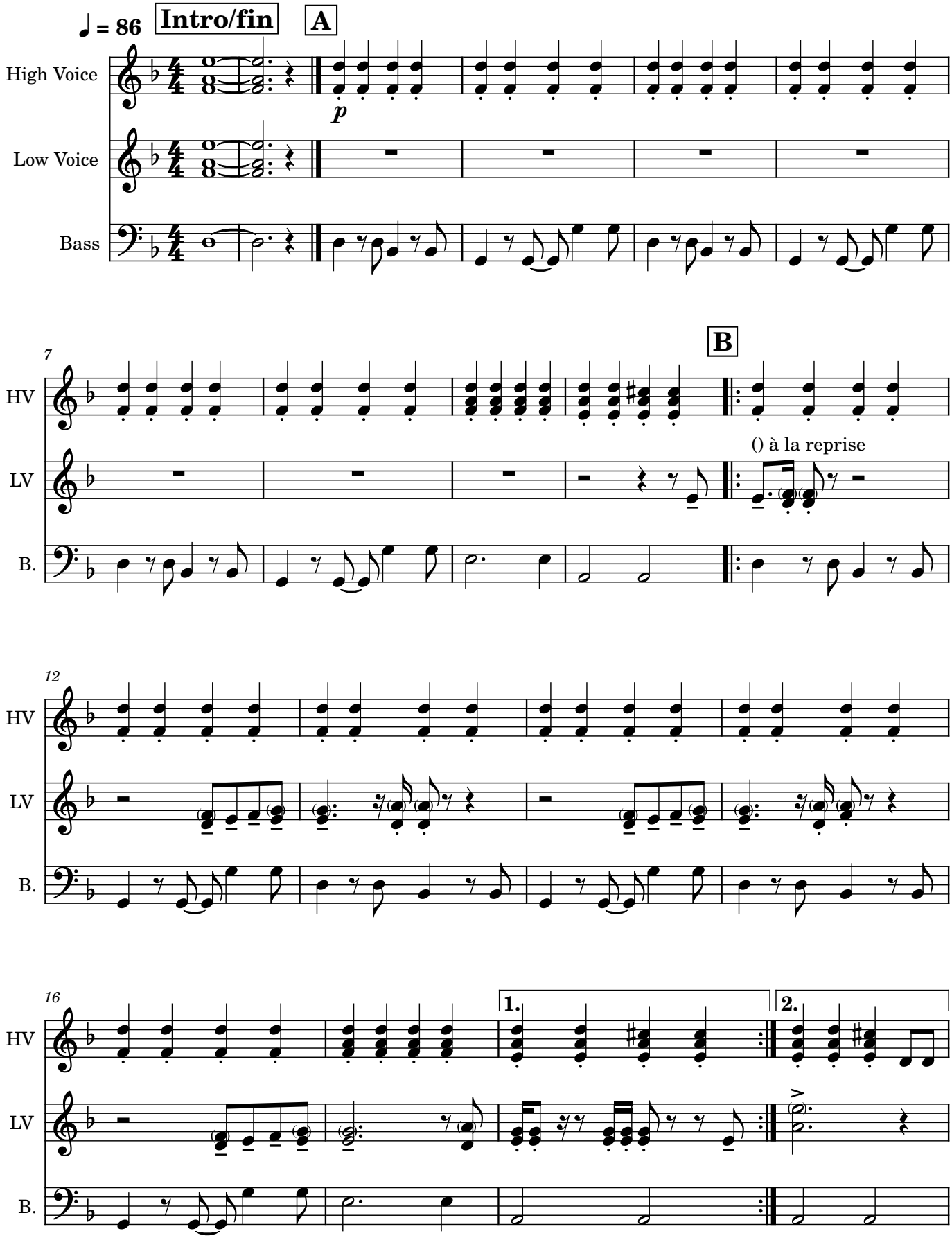

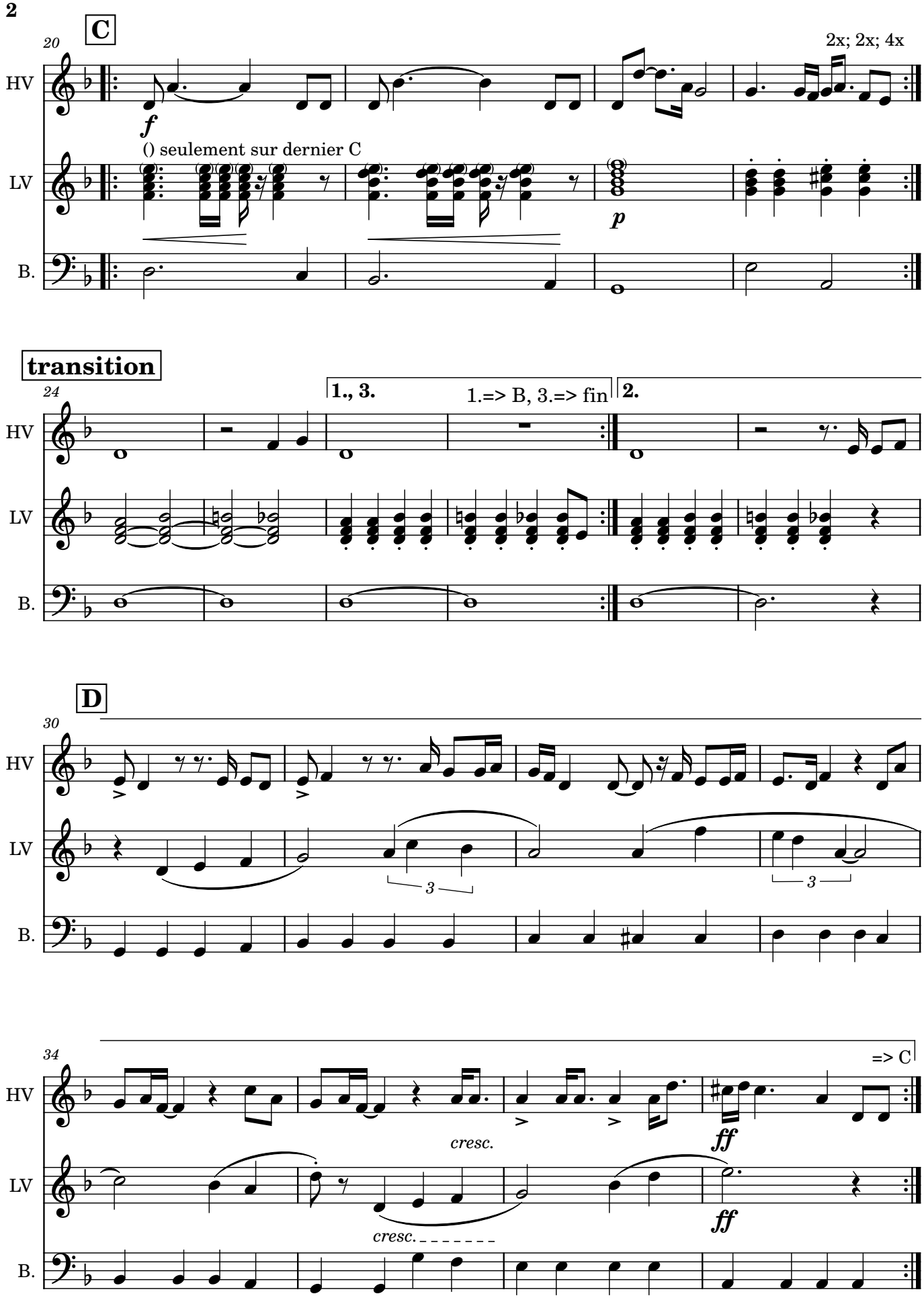
C
20
2x; 2x; 4x
HV
LV
B.
f
() seulement sur dernier C
p
transition
24
1., 3.
1.=> B, 3.=> fin
2.
D
30
3
3
34
=> C
cresc.
cresc.
ff
ff

Stand By Me v1.2

Purple Brein / Lucky Chops

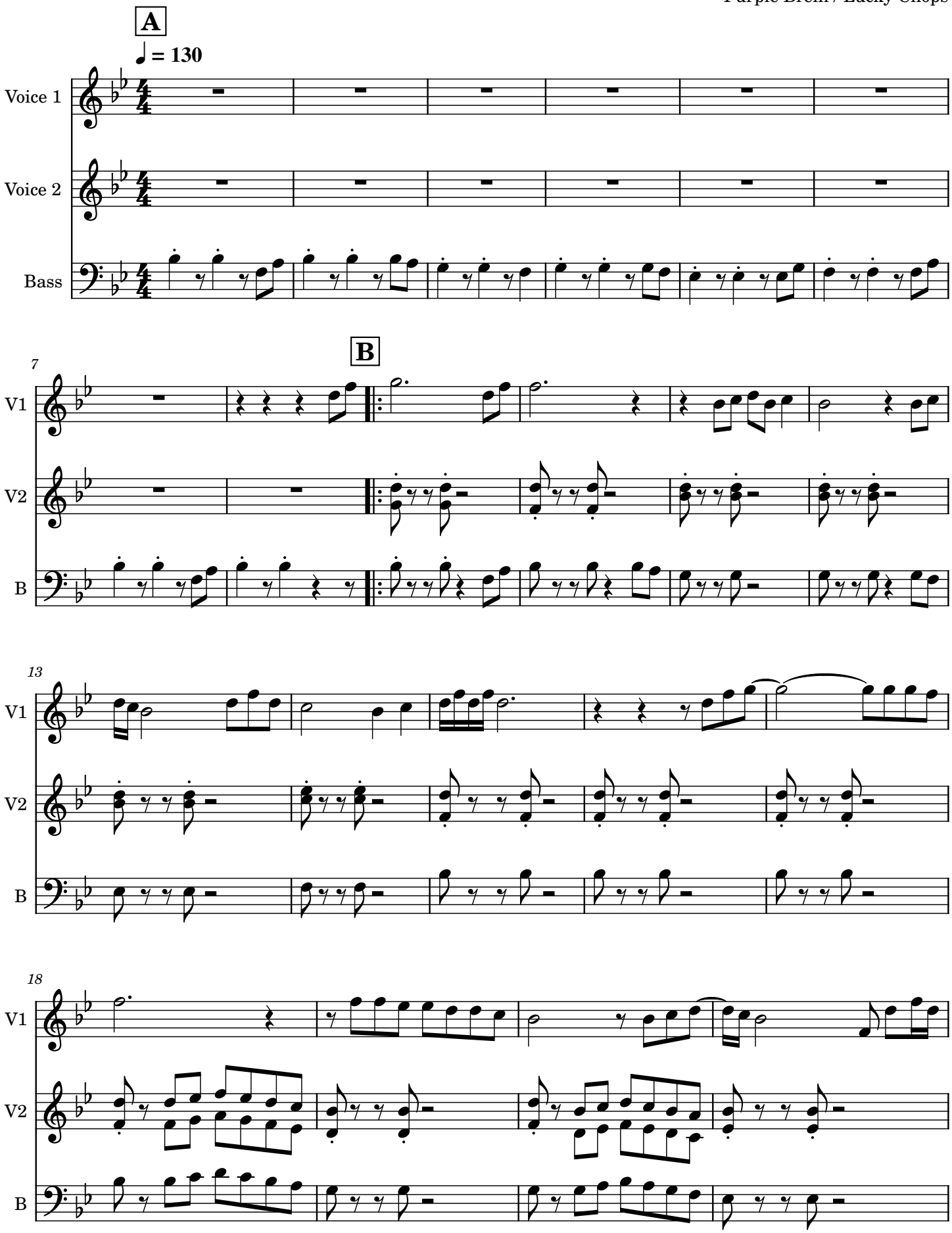

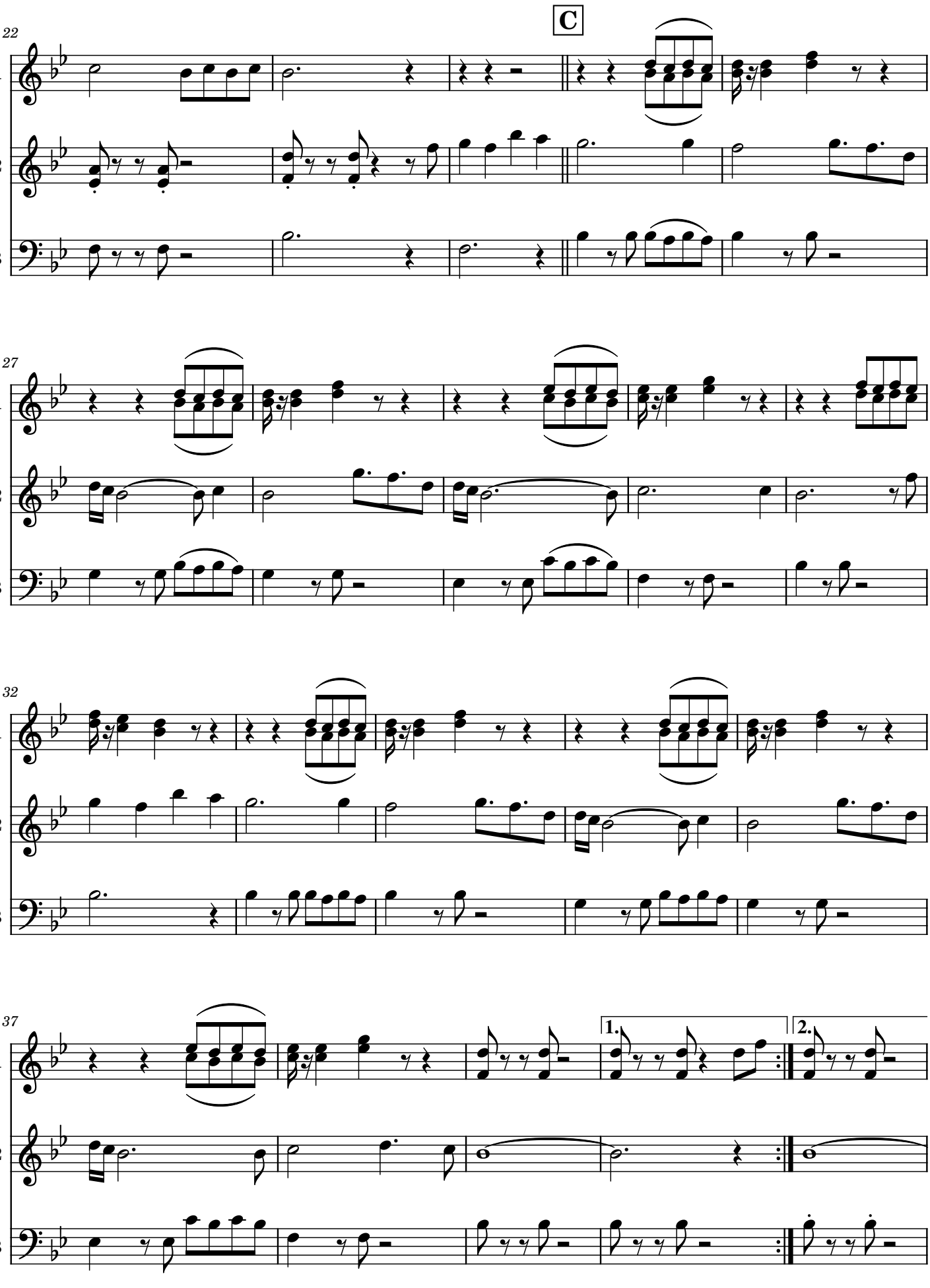
C
22
V1
V2
B
27
V1
V2
B
32
V1
V2
B
37
V1
V2
B
1.
2.

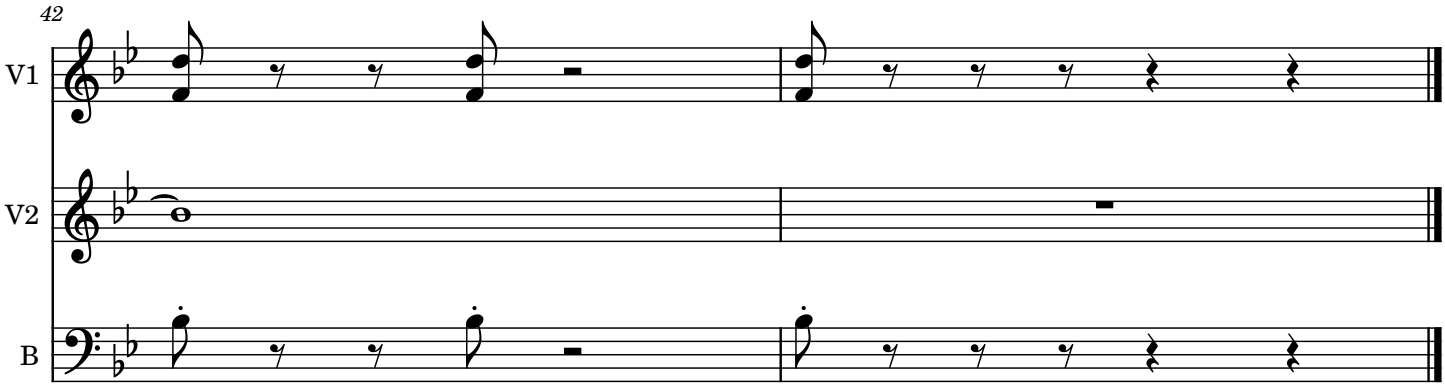
42
V1
V2
B

Sweet Dreams v2.3

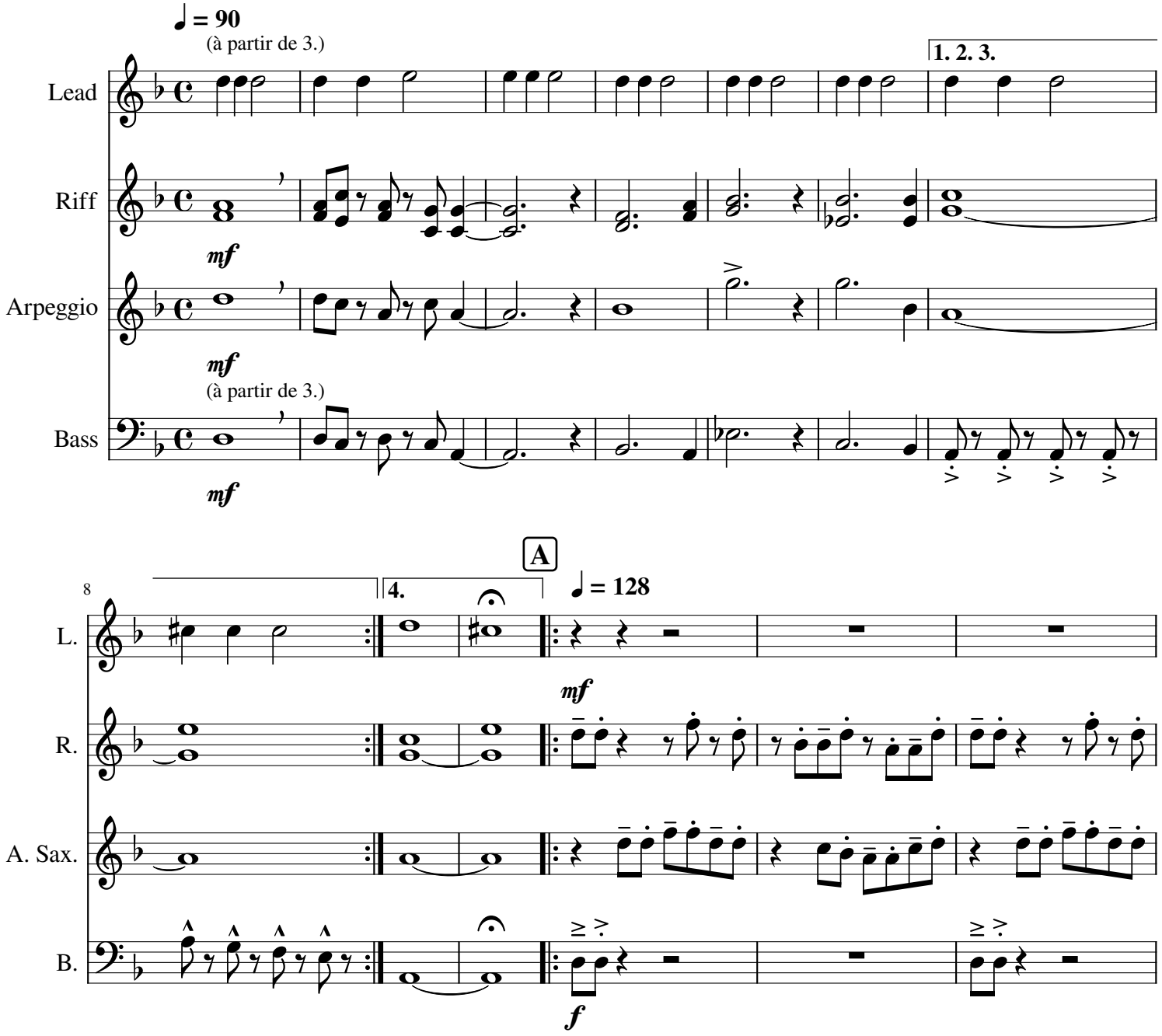

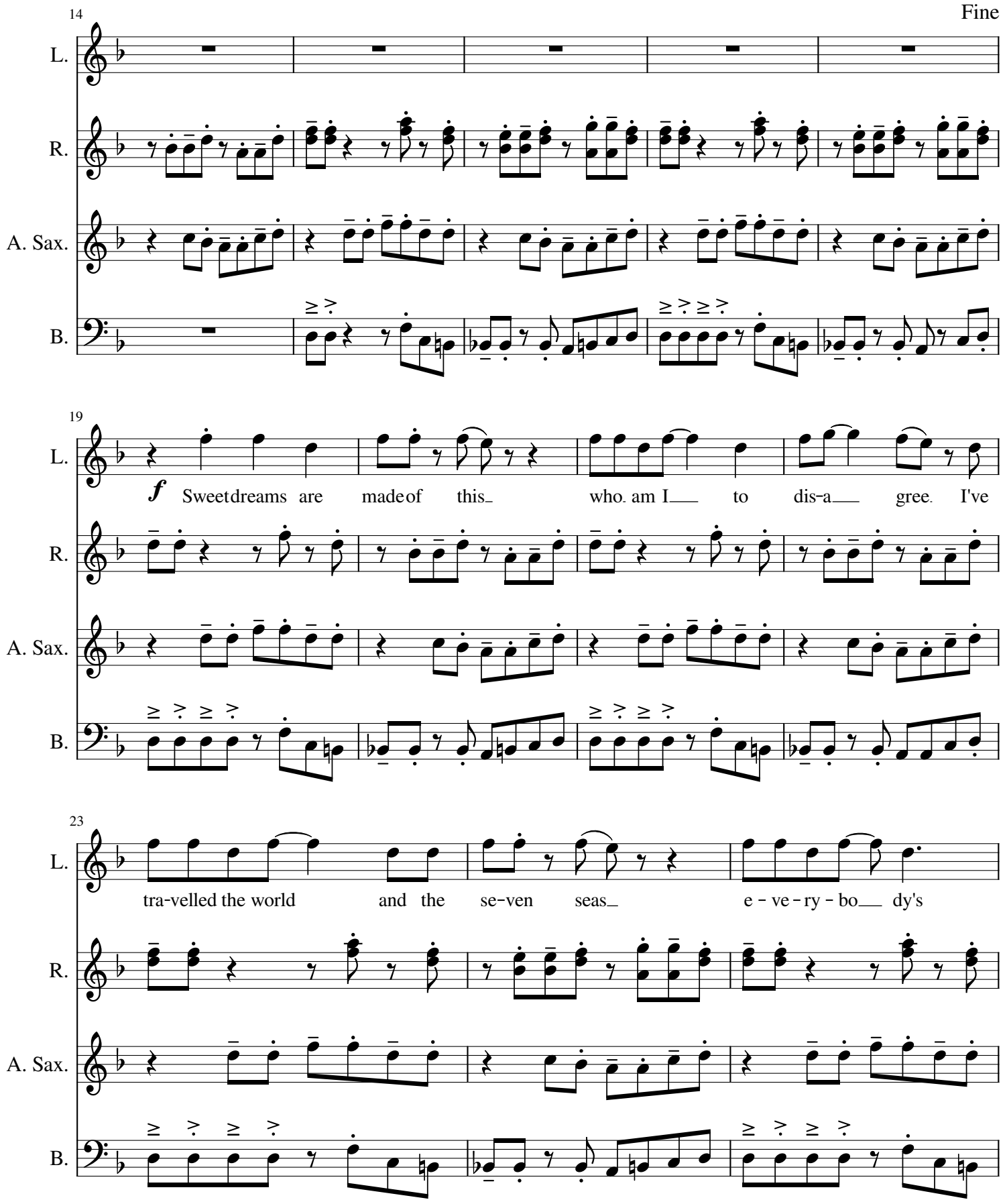
14
Fine
L.
R.
A. Sax.
B.
19
f
Sweet dreams are made of this who. am I to dis-a gree. I've
23
tra-velled the world and the se-ven seas e - ve - ry - bo dy's

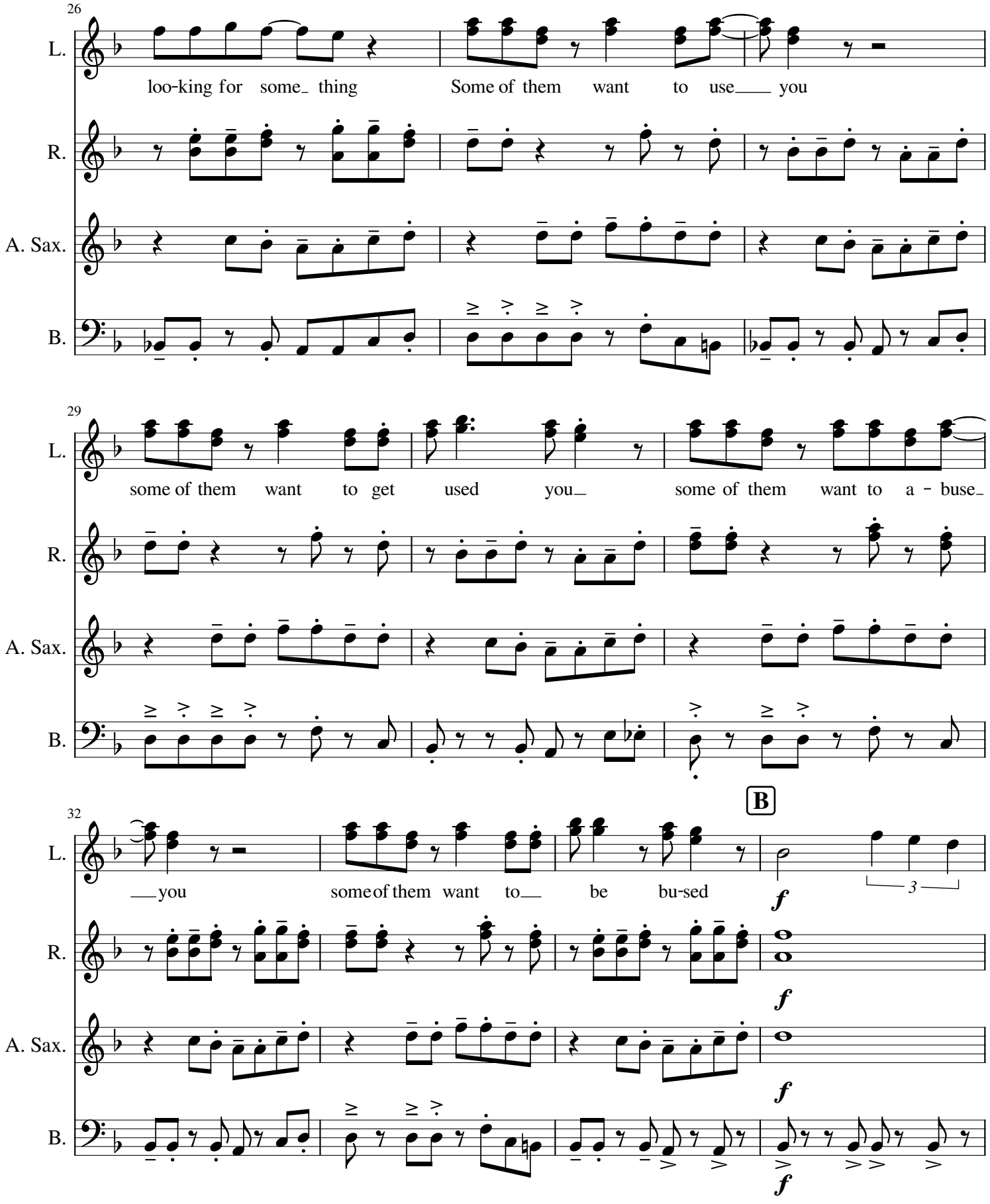
26
L.
loo-king for some_ thing
Some of them want to use___ you
R.
A. Sax.
B.
29
L.
some of them want to get used you_
some of them want to a - buse_
R.
A. Sax.
B.
32
L.
___you
someof them want to___ be bu-sed
B
f
3
R.
f
A. Sax.
f
B.
f

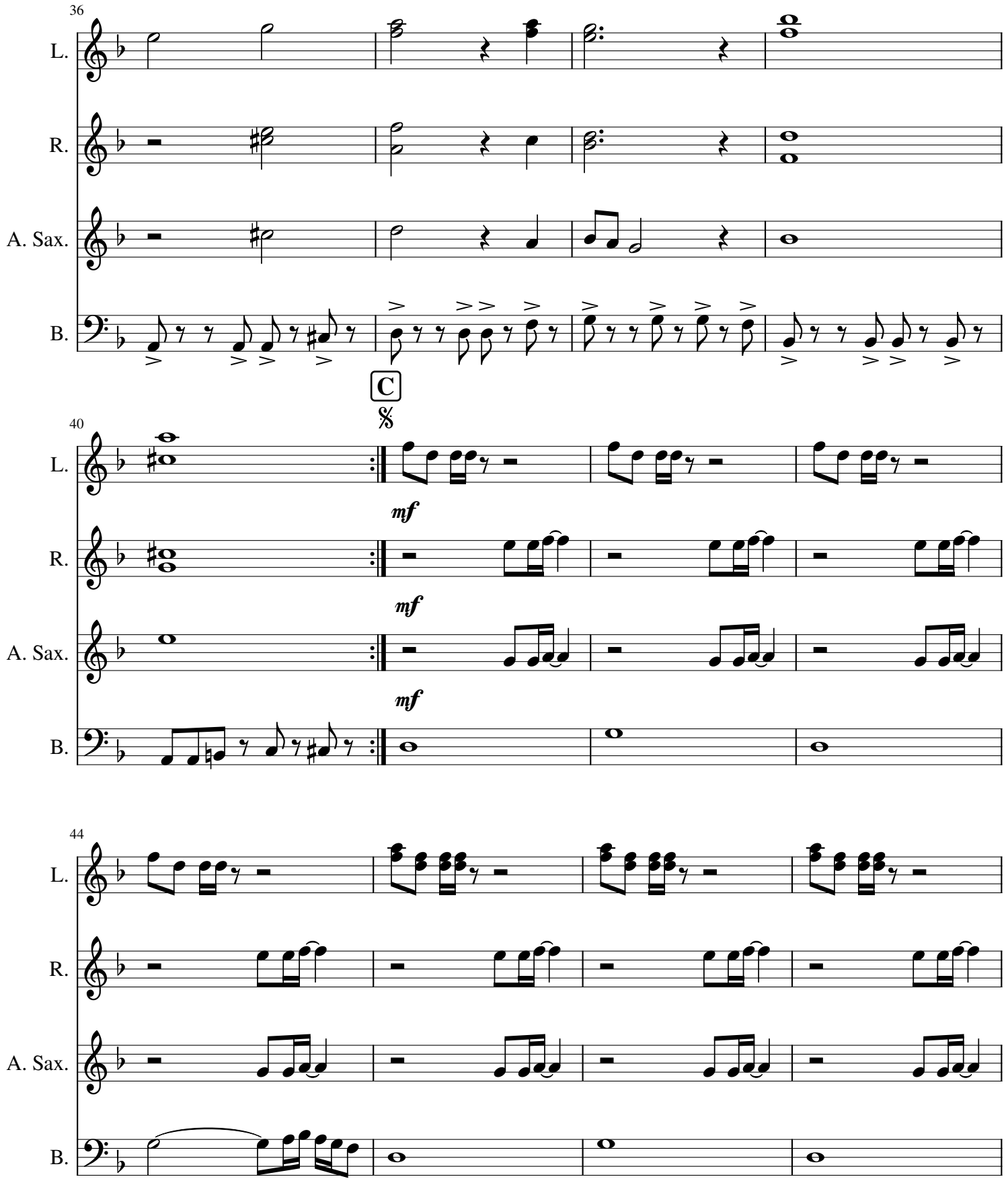
36
L.
R.
A. Sax.
B.
C
40
mf
44

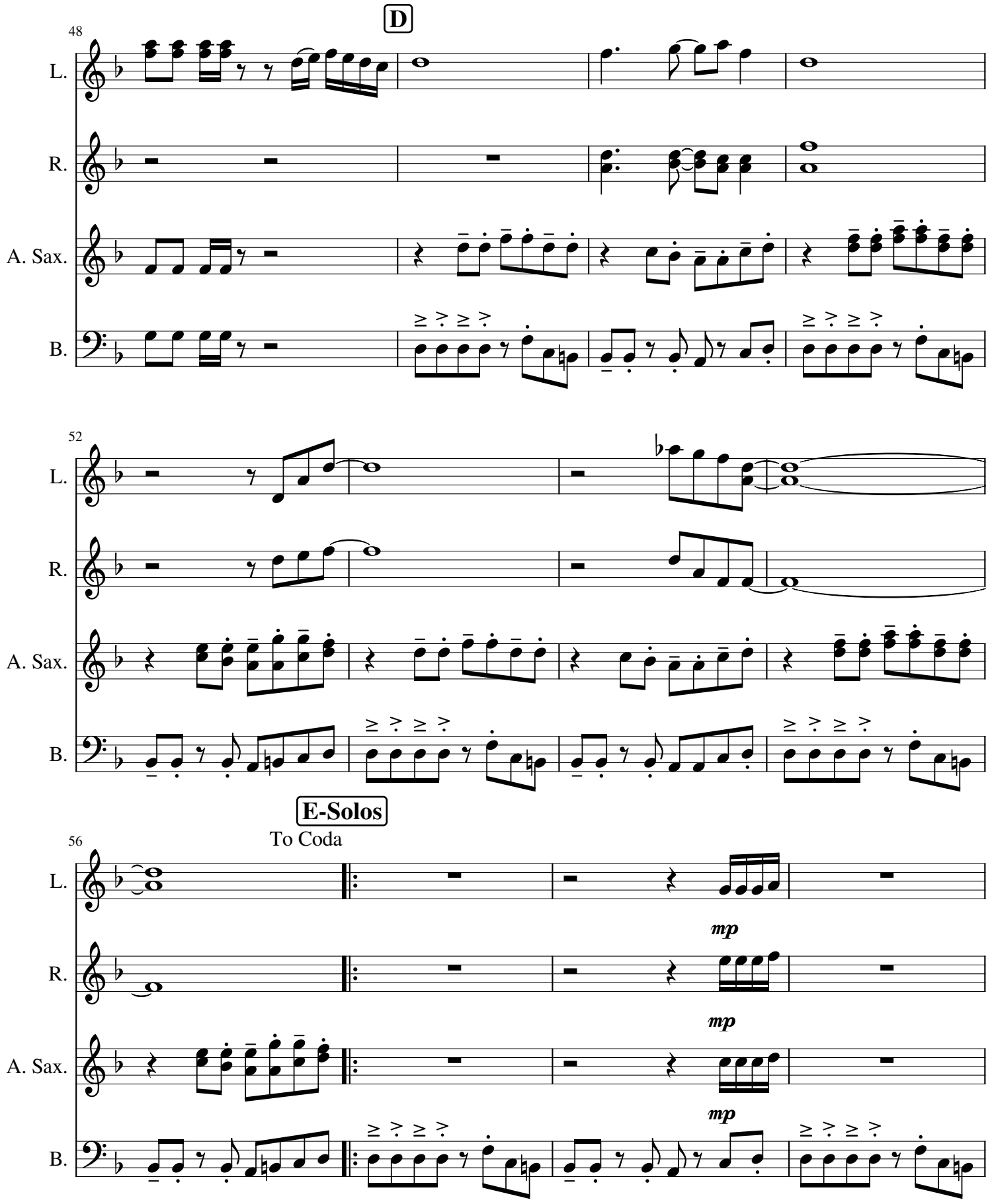
D
48
L.
R.
A. Sax.
B.
52
L.
R.
A. Sax.
B.
E-Solos
To Coda
56
L.
R.
A. Sax.
B.
mp
mp
mp

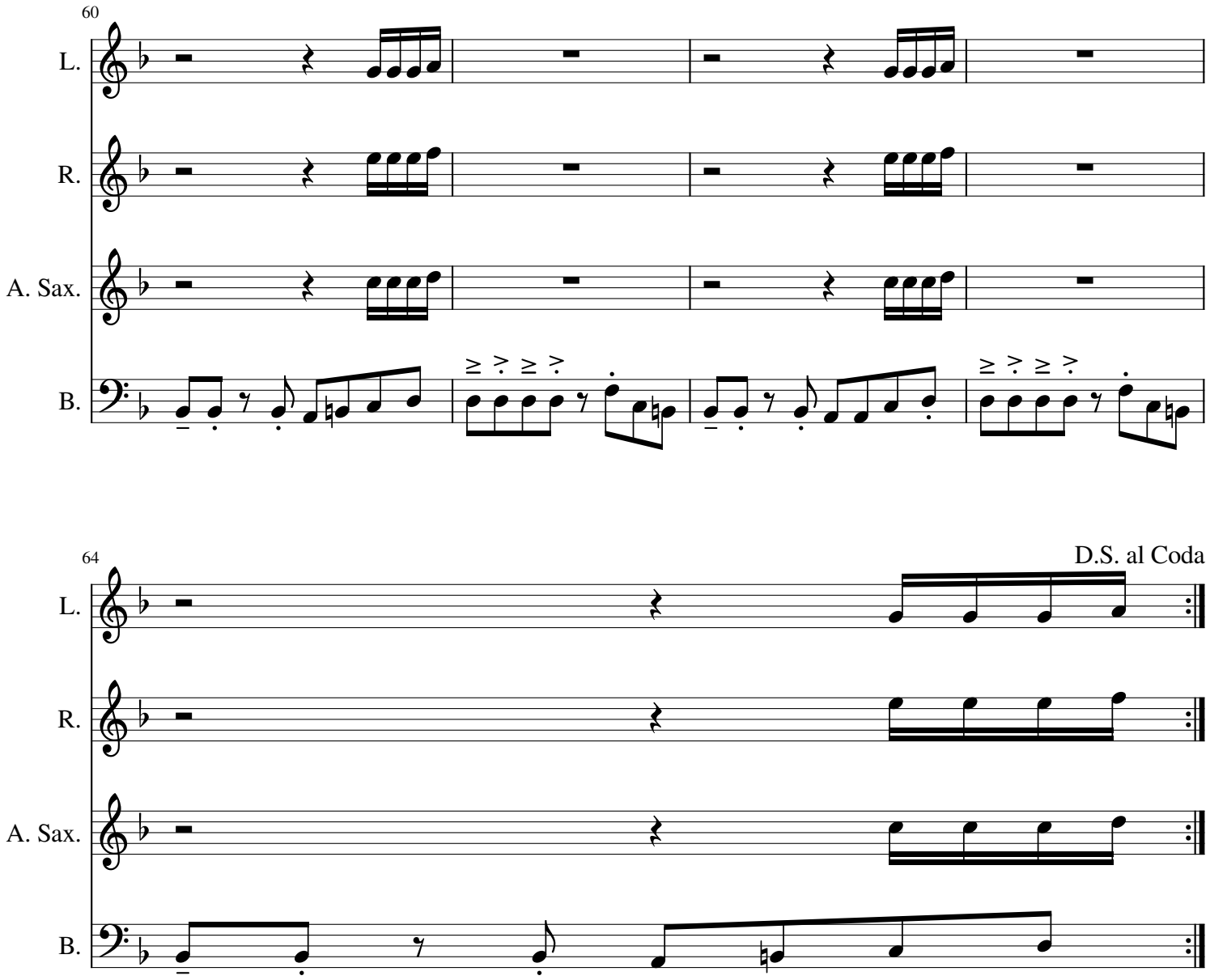
60
L.
R.
A. Sax.
B.

64
D.S. al Coda
L.
R.
A. Sax.
B.

What is (tainted) love v2.1

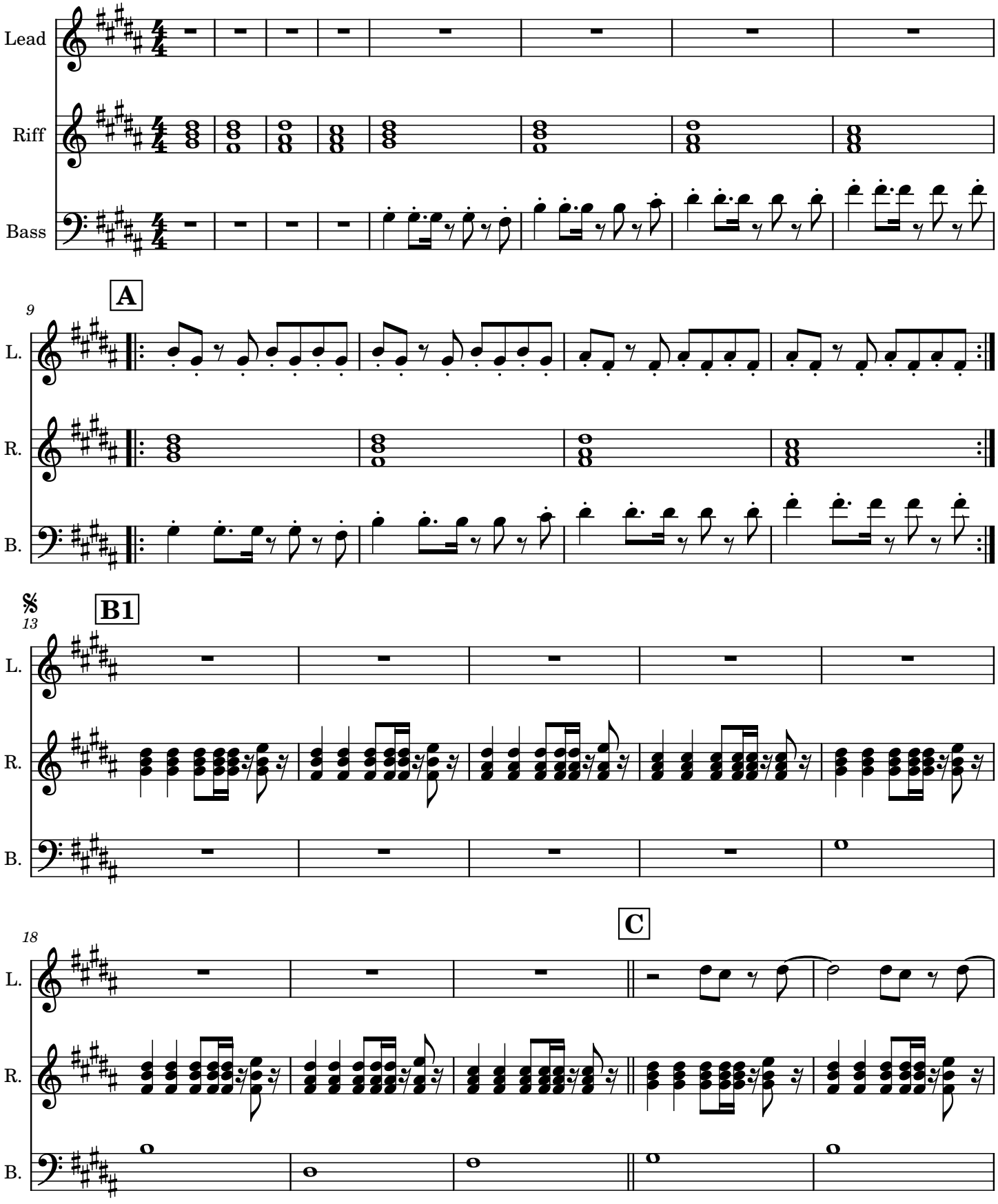

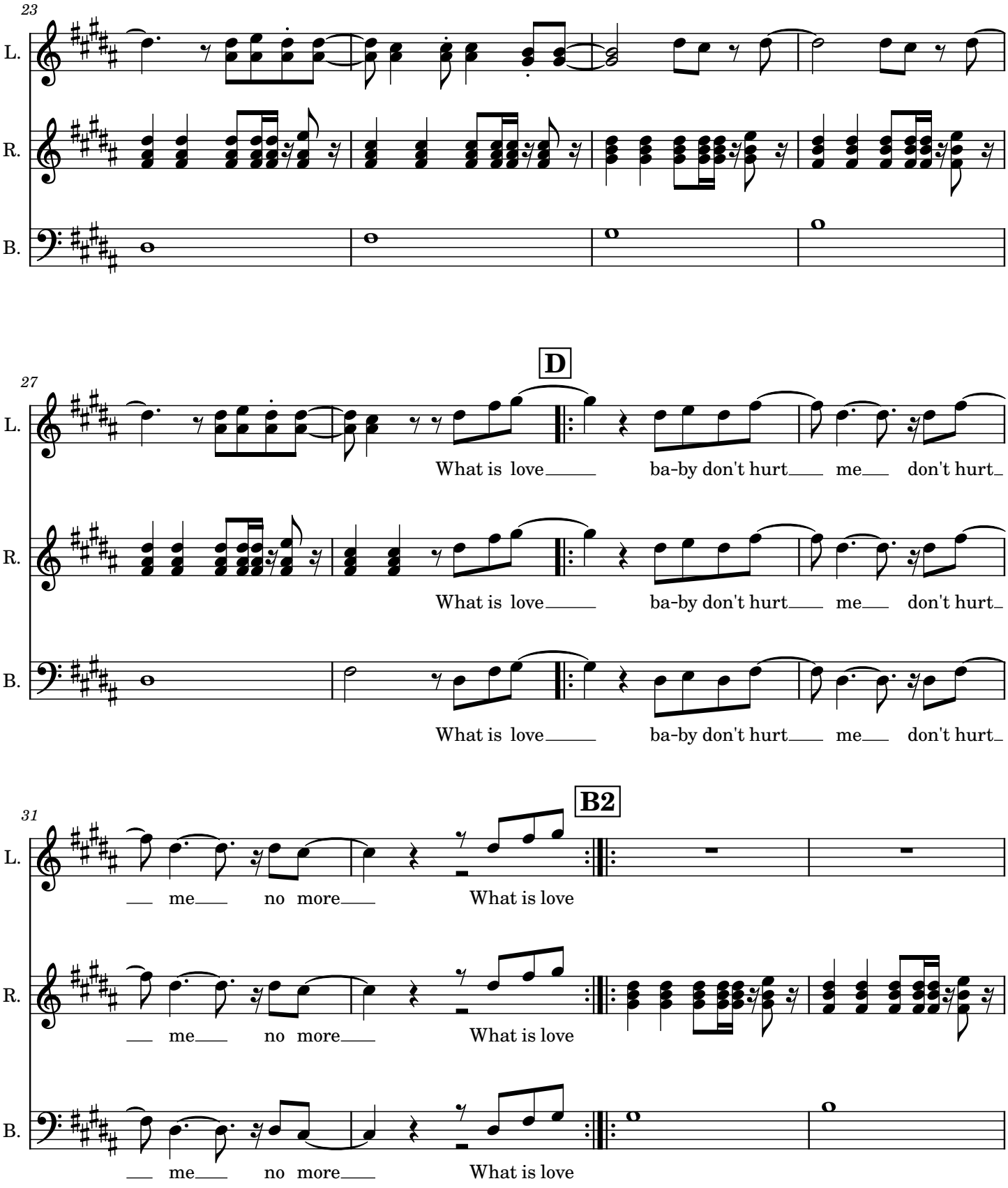
23
L.
R.
B.
27
D
What is love ba-by don't hurt me don't hurt
What is love ba-by don't hurt me don't hurt
What is love ba-by don't hurt me don't hurt
31
B2
me no more What is love
me no more What is love
me no more What is love

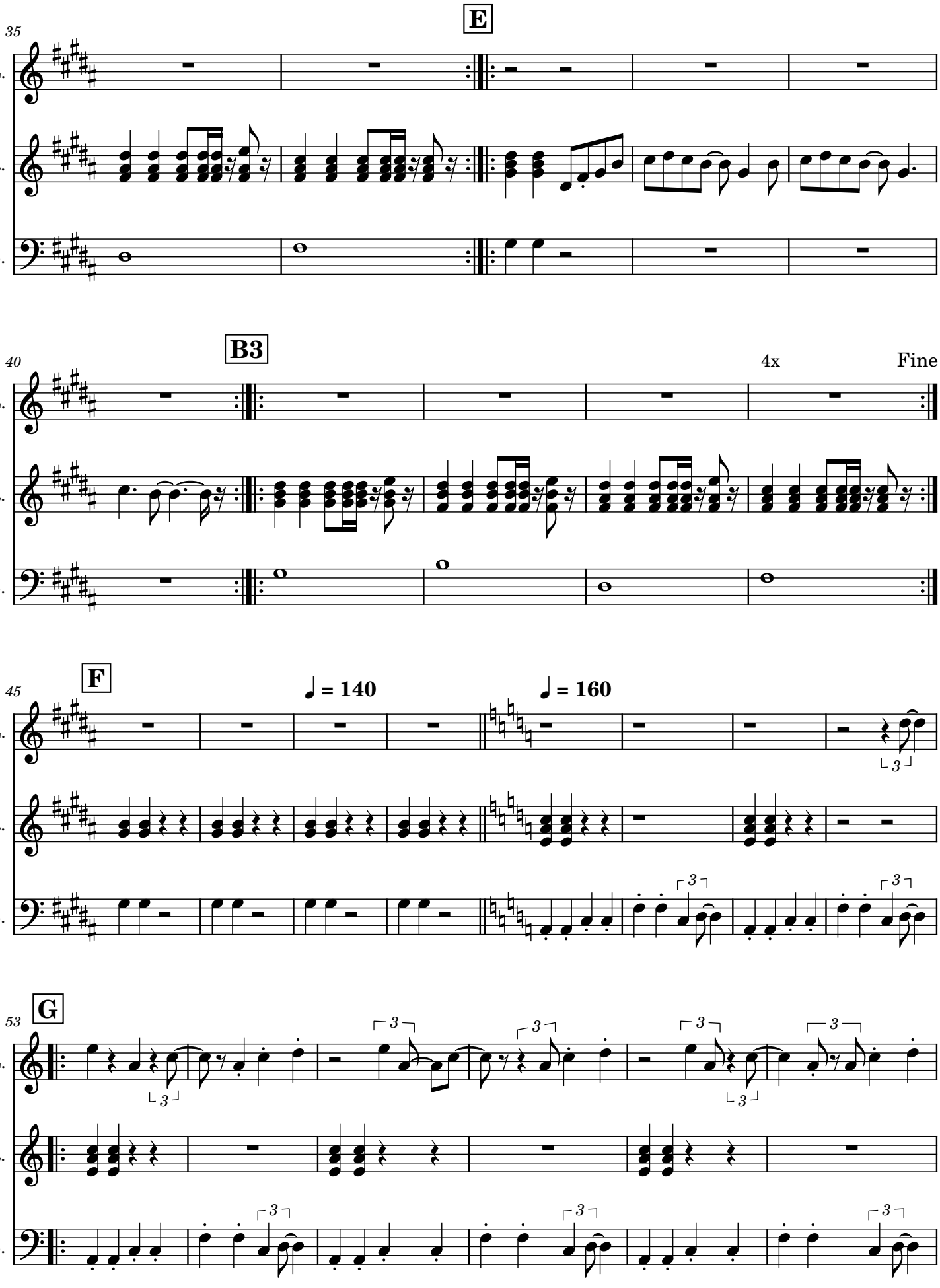
E
35
L.
R.
B.
B3
40
4x
Fine
F
45
♩ = 140
♩ = 160
G
53

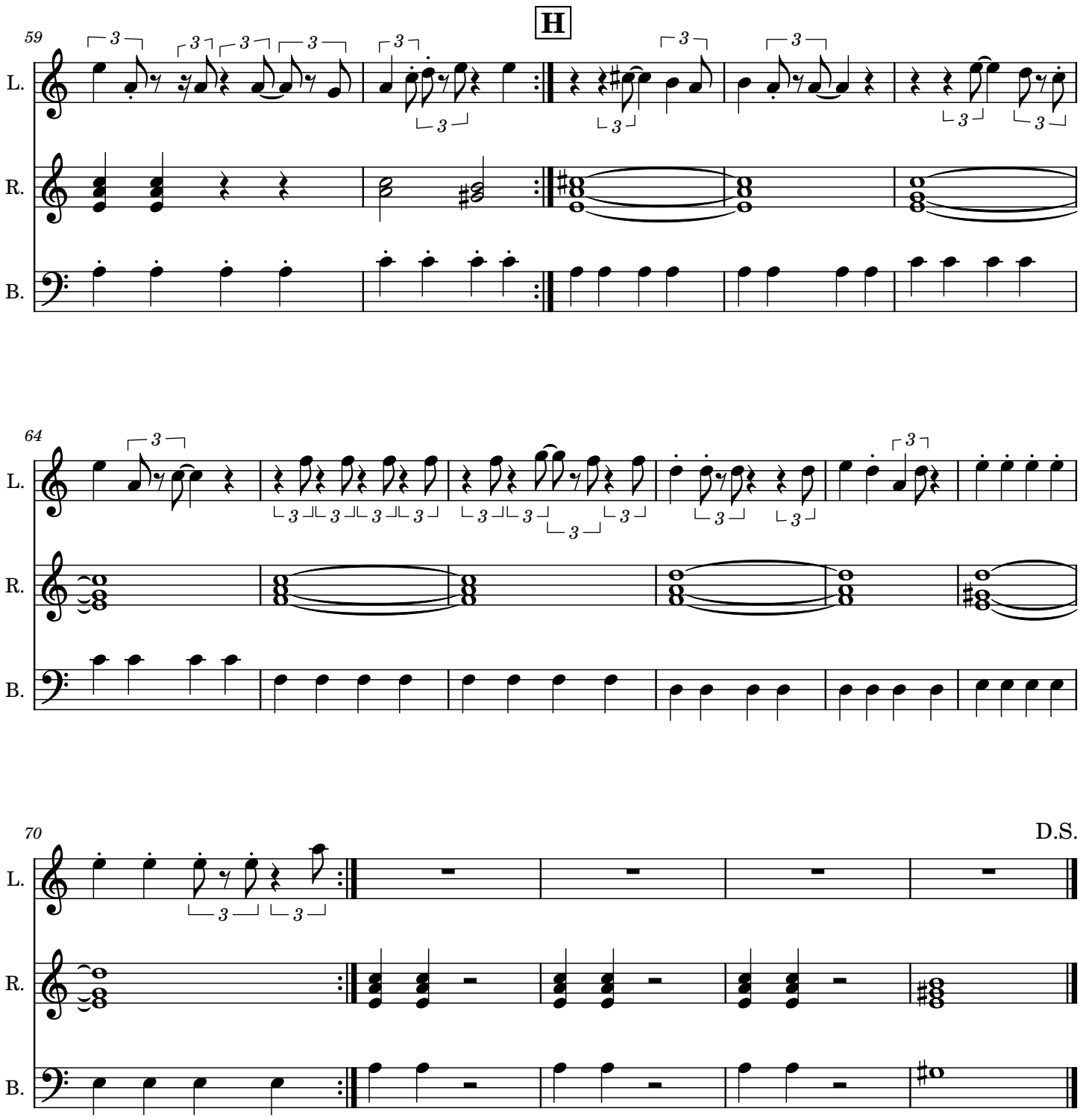
H
59
L.
R.
B.
64
L.
R.
B.
70
D.S.
L.
R.
B.