Bass

# Can't take my eyes off you v1.1

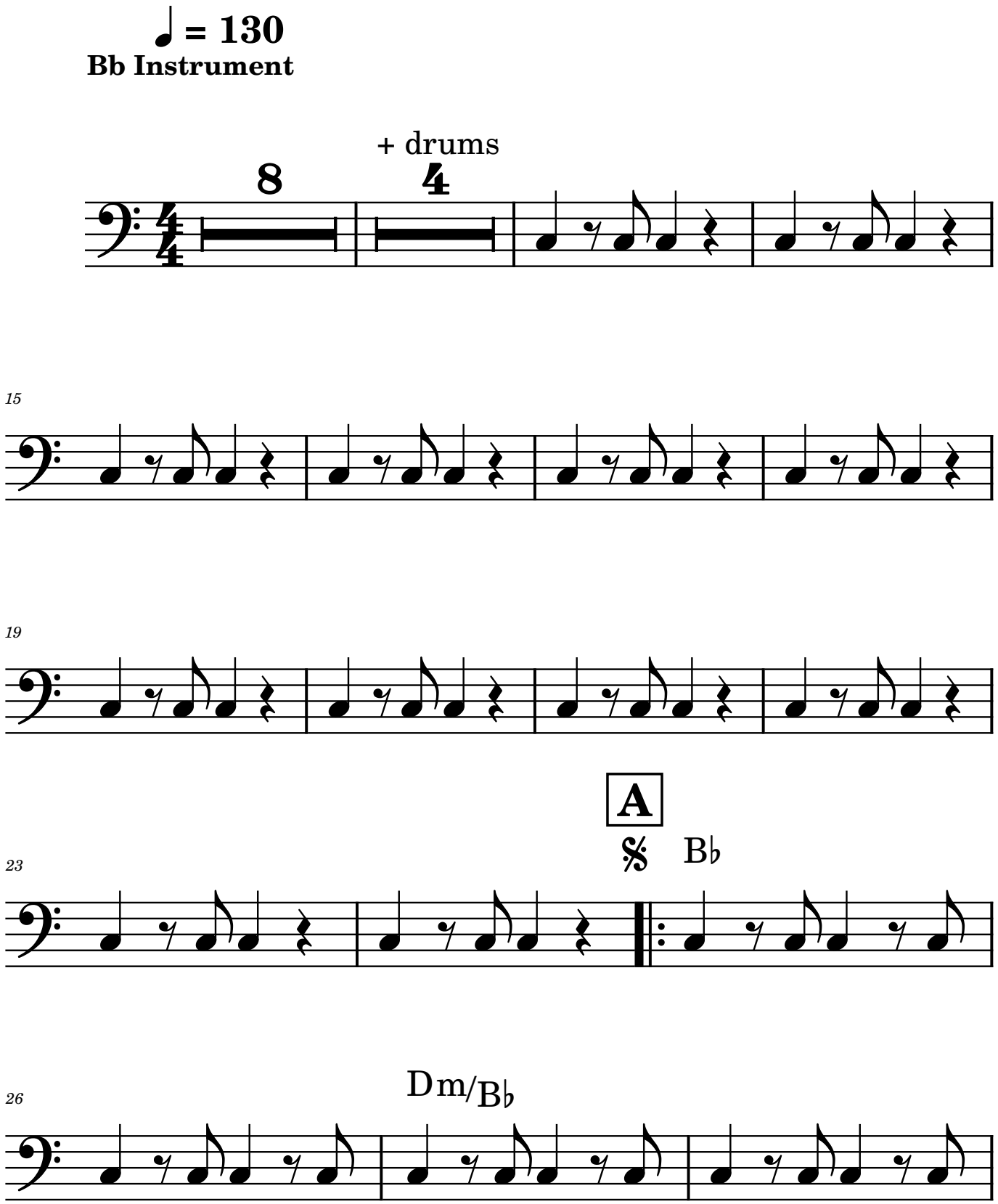

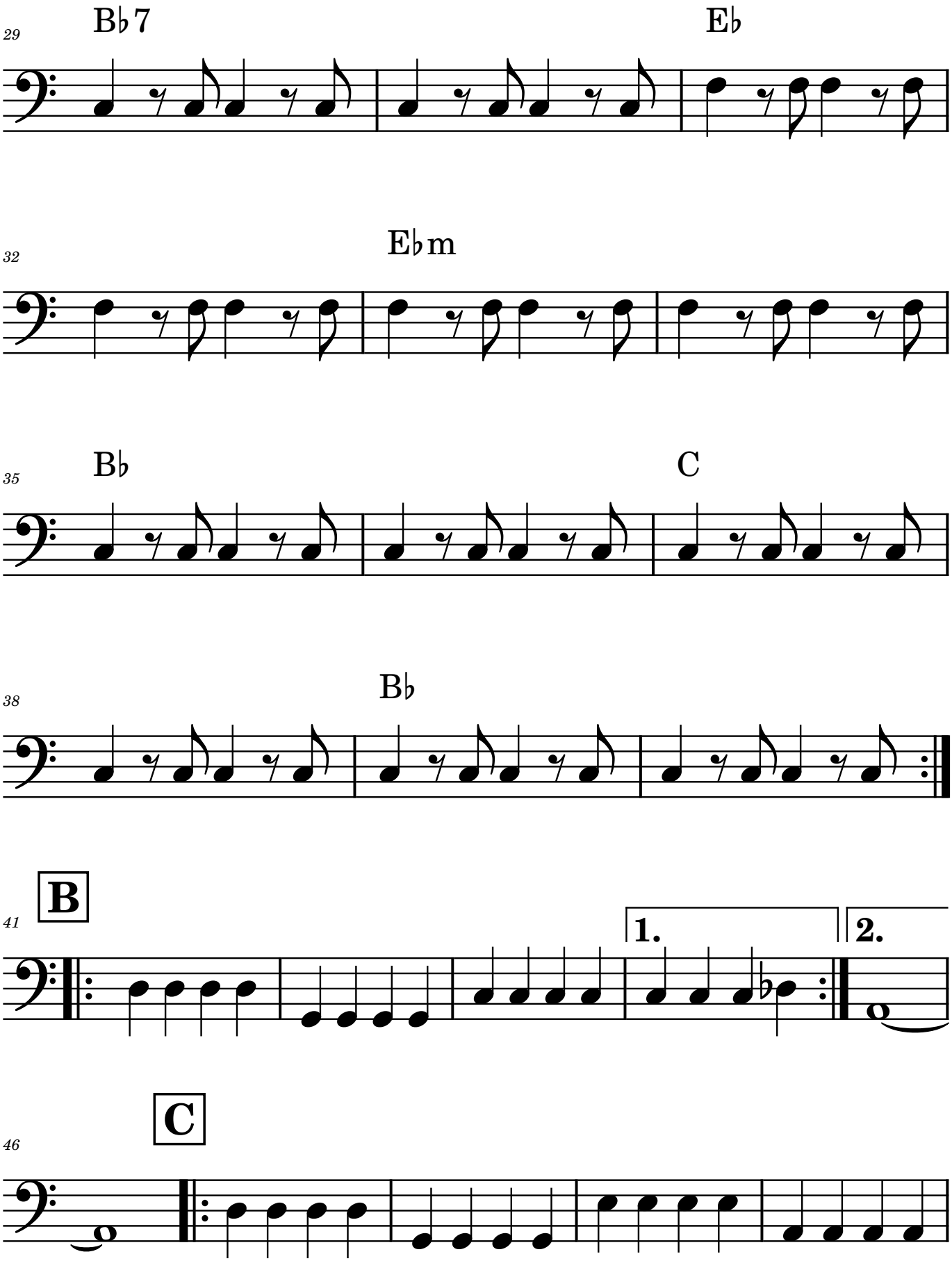
29
B♭7
E♭
32
E♭m
35
B♭
C
38
B♭
B
41
1.
2.
C
46

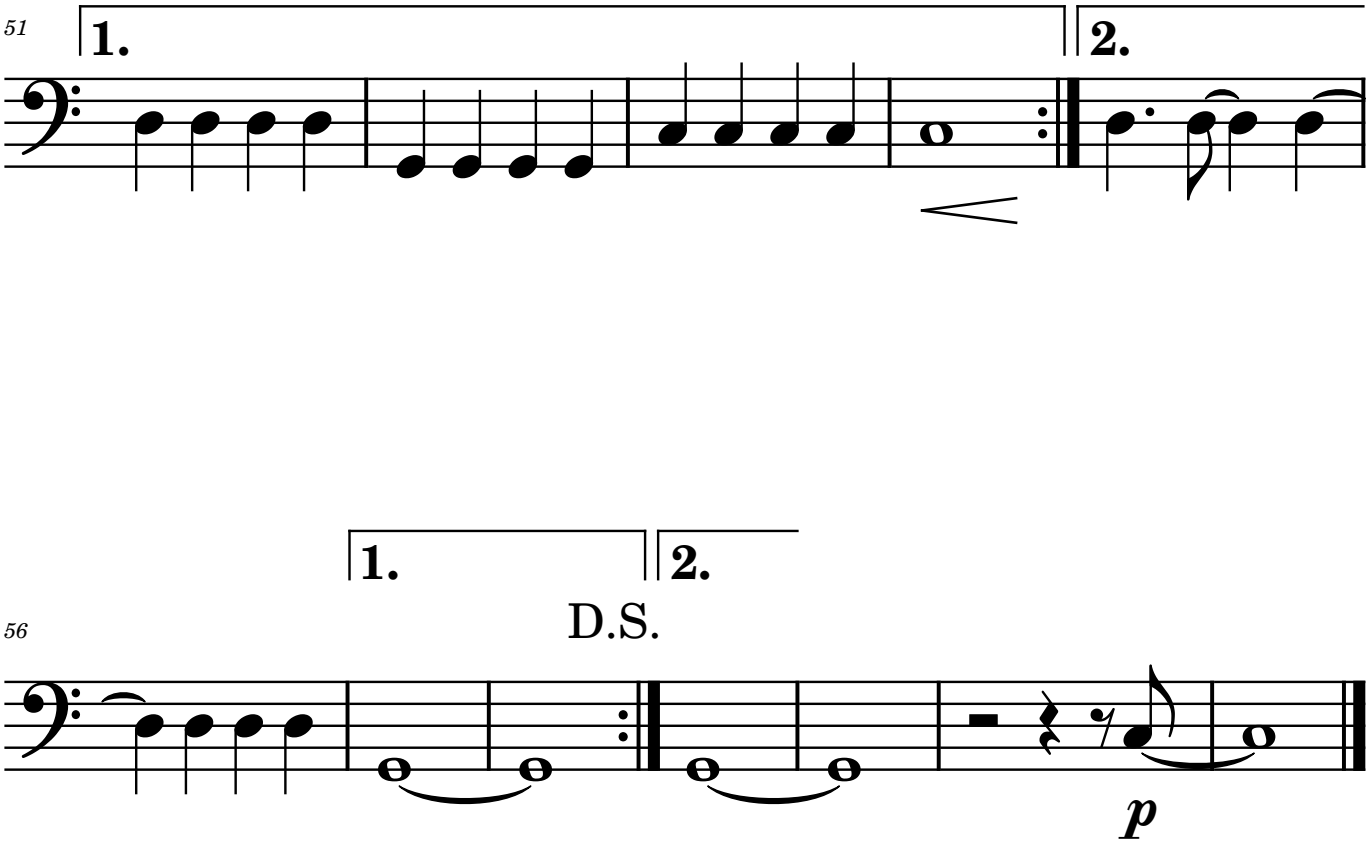
51
1.
2.
56
1.
2.
D.S.
p

Bass

# Chameleon v2.2

[A 4B 2C 2D D' 2C 2D D'] E (...) [4B 2C 2D D']

**Bb Instrument**

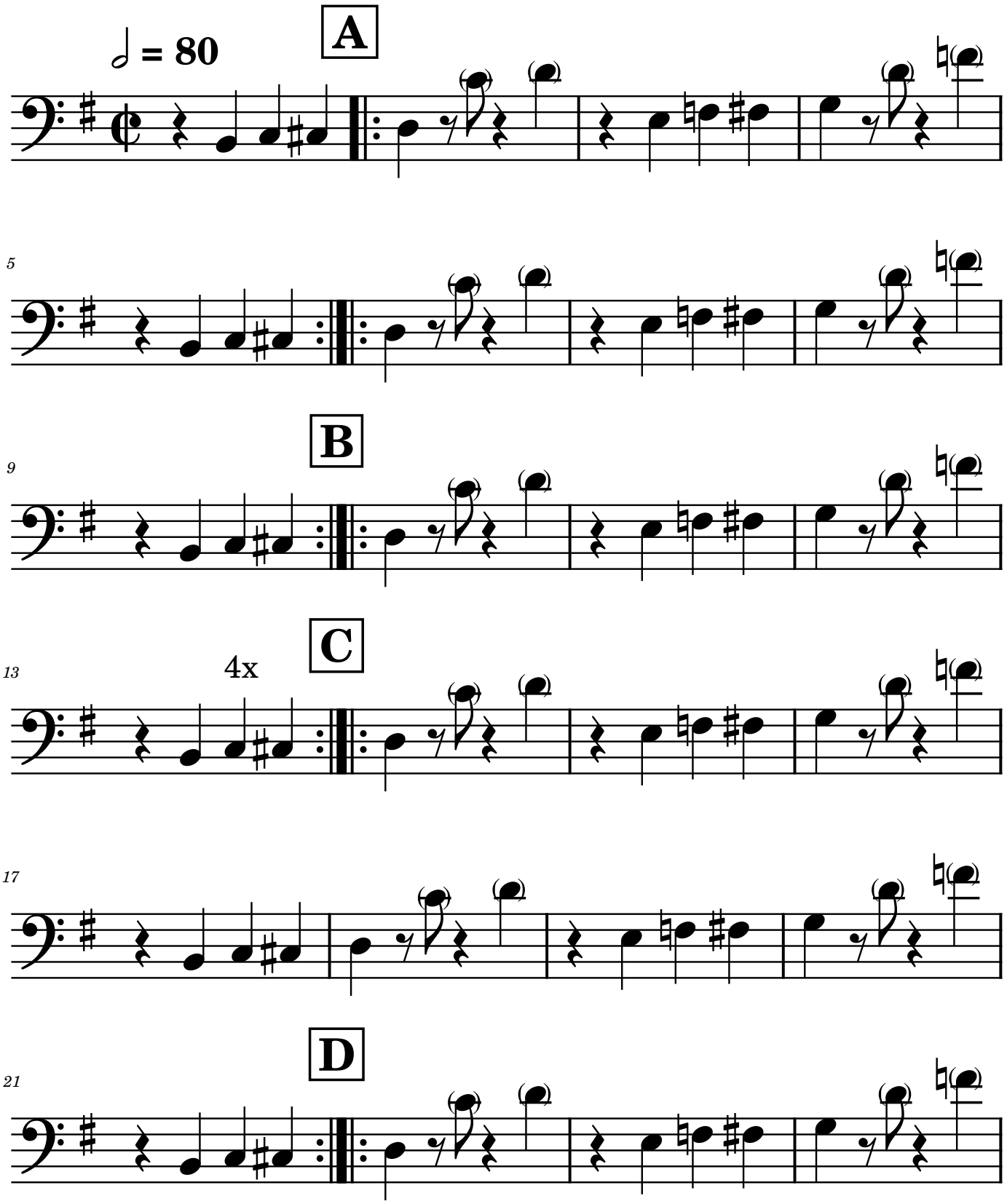

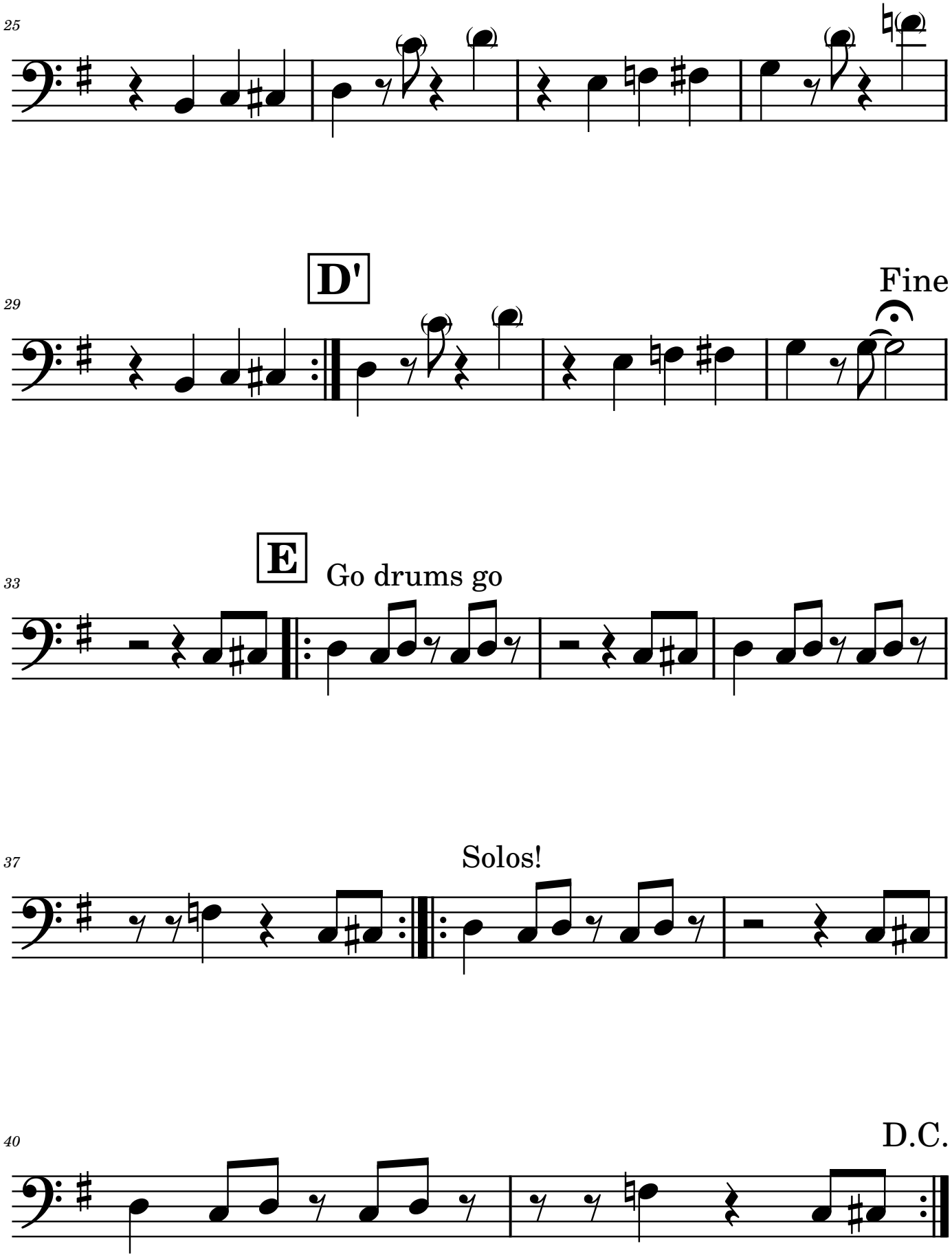
25
29
D'
Fine
33
E
Go drums go
37
Solos!
40
D.C.

Bass

# Chnam Oun Dop Pram Mauy / Cyclo v2.0

Ros Serey Sothea

**Bb Instrument**

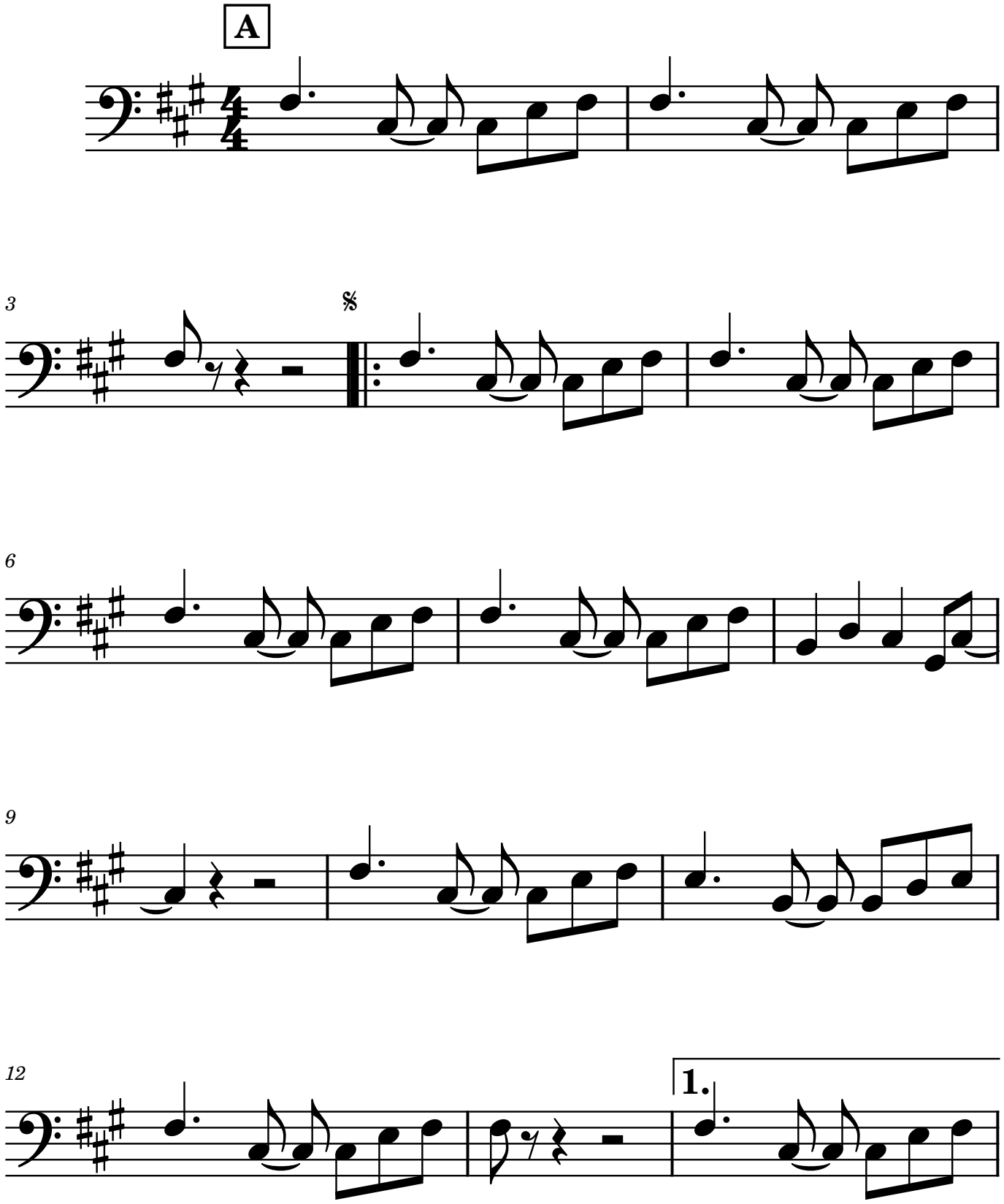

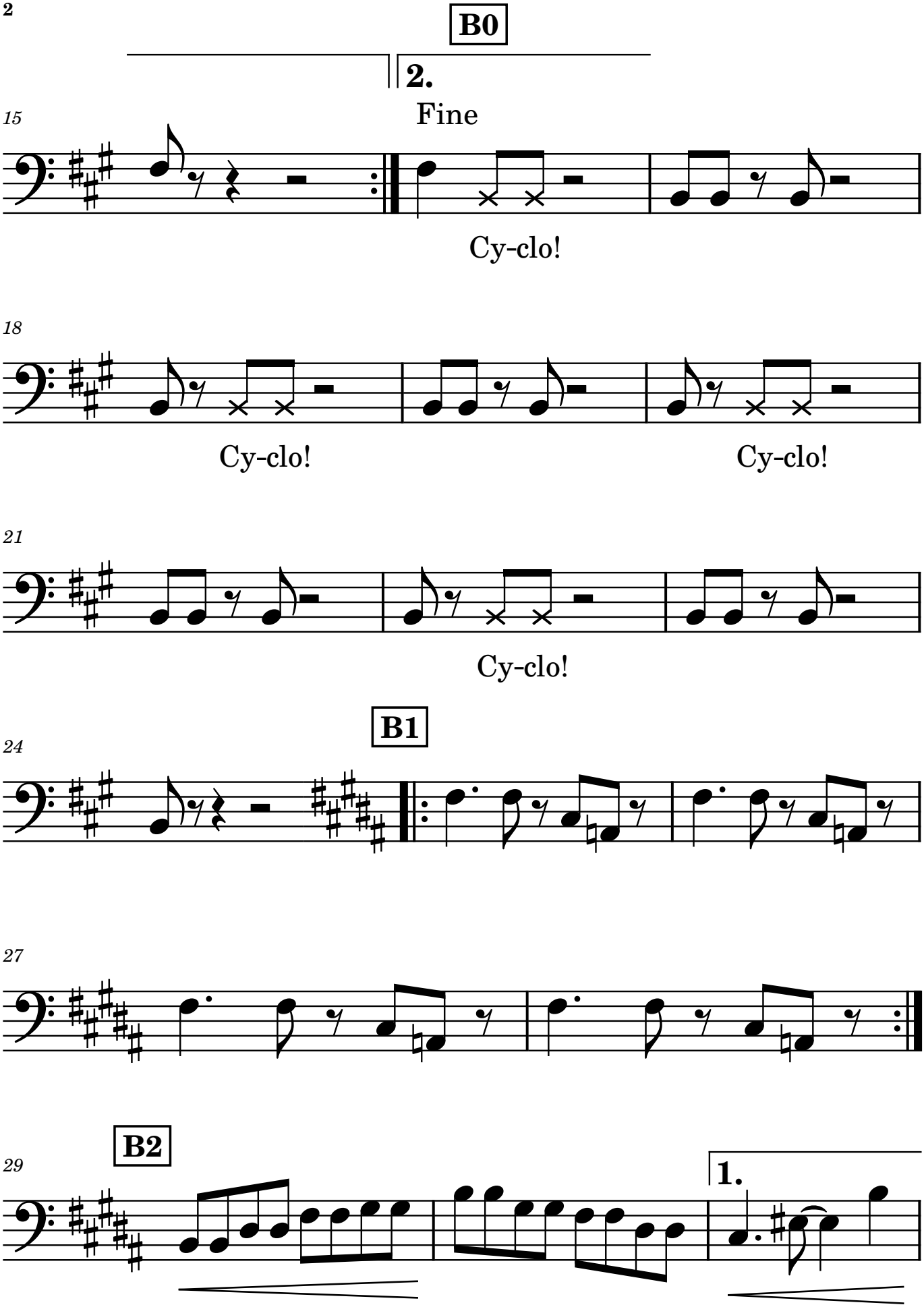
B0
2.
Fine
15
Cy-clo!
18
Cy-clo!
Cy-clo!
21
Cy-clo!
B1
24
27
B2
29
1.

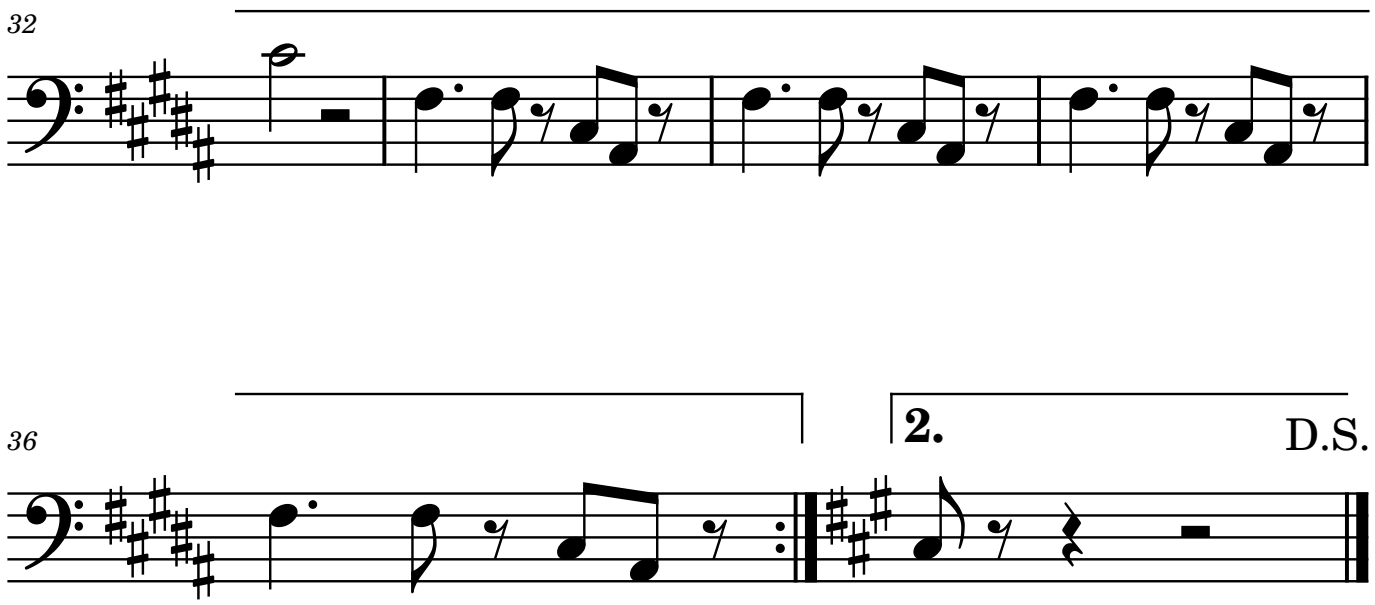
32
36
2.
D.S.

Bass

# Disko Partizani v1.2

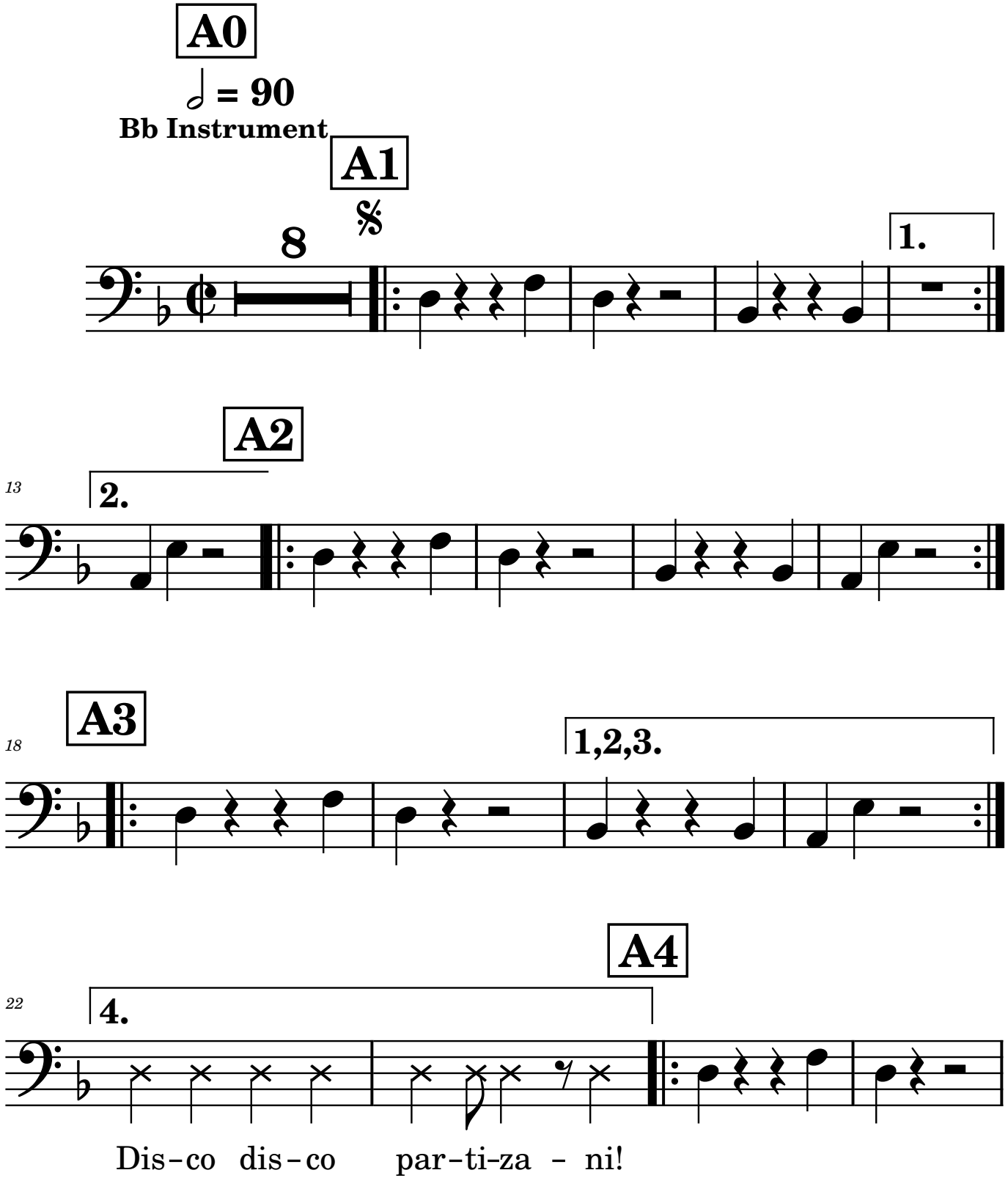

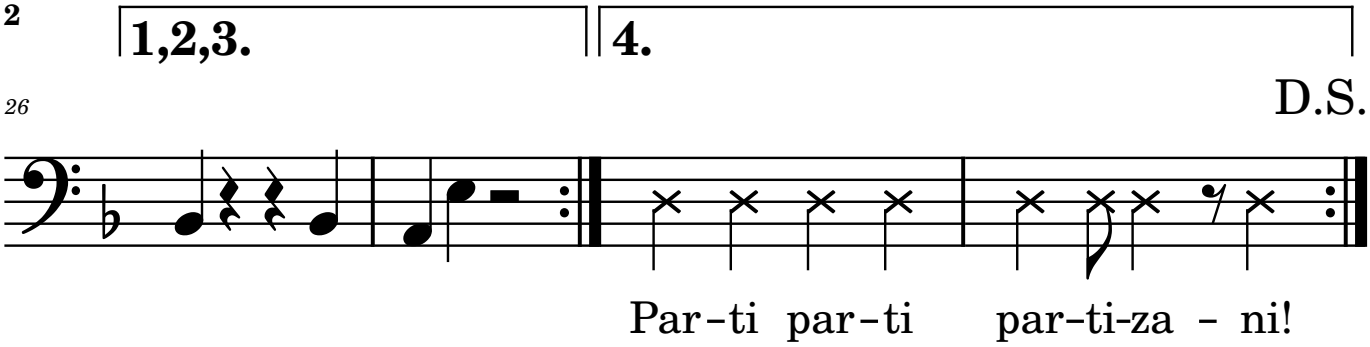
1,2,3.
4.
26
D.S.
Par-ti par-ti par-ti-za - ni!

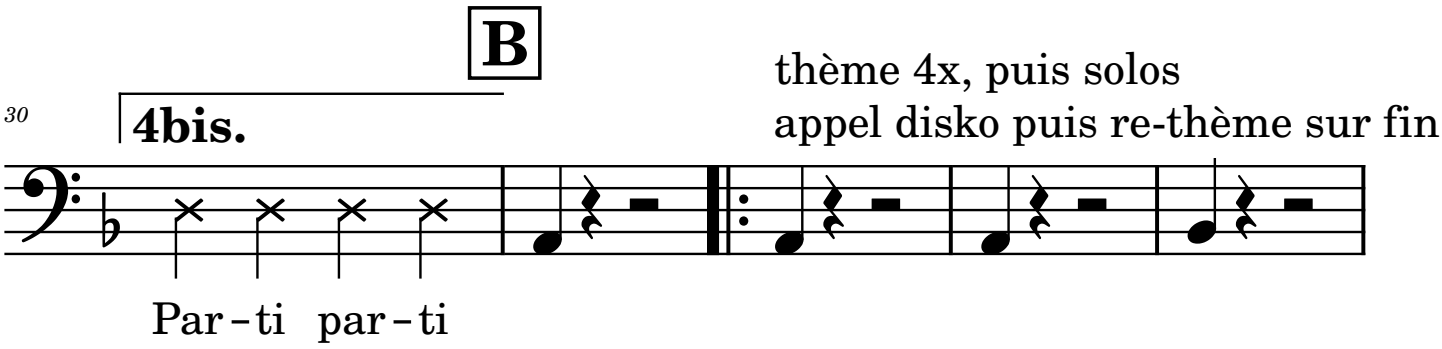
B
thème 4x, puis solos
appel disko puis re-thème sur fin
30
4bis.
Par-ti par-ti

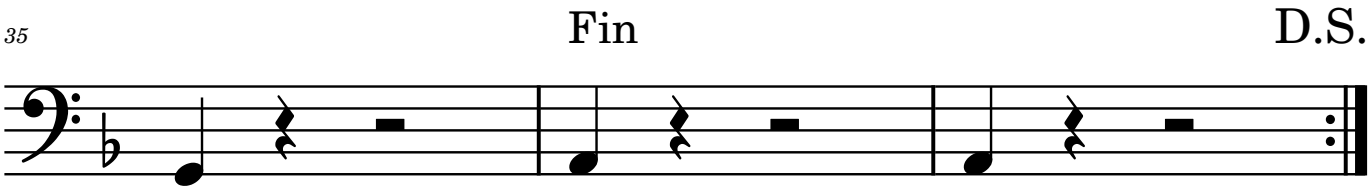
35
Fin
D.S.

Bass

# Doux et lent v3.2 (Bb)

Pierrick Tanguy feat. Bill Laurance

Structure : Intro A B A B A

♩ = 110

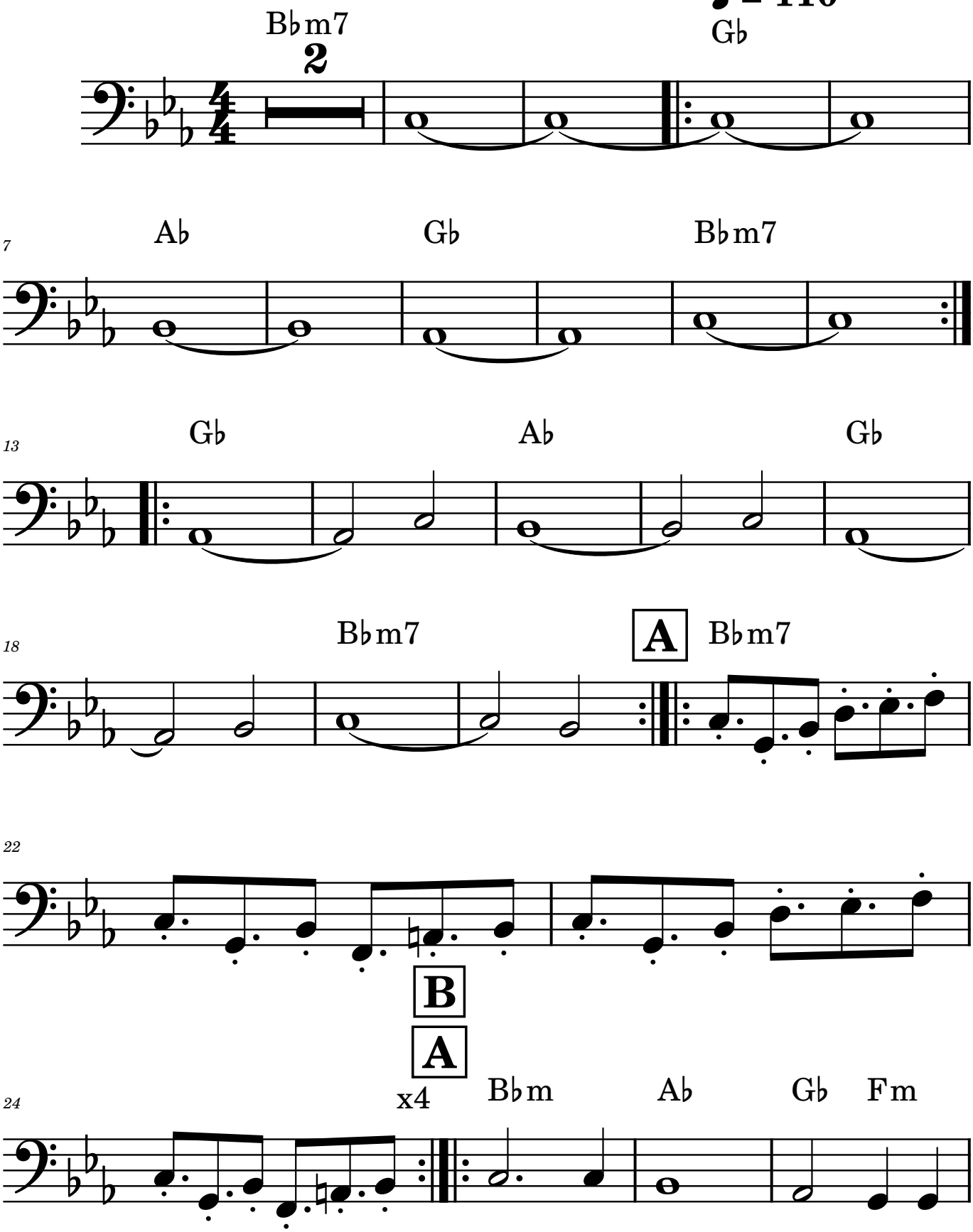

*28*

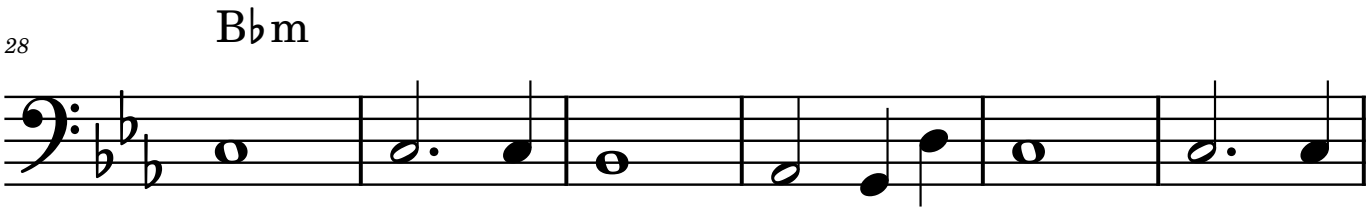


*34*

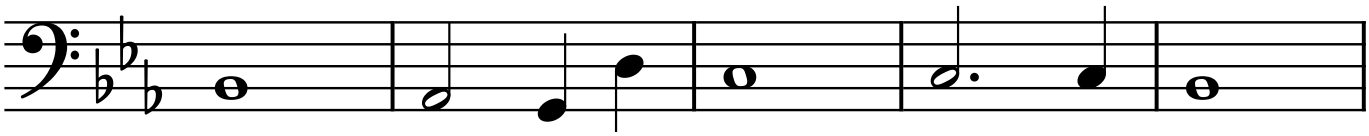

*39*

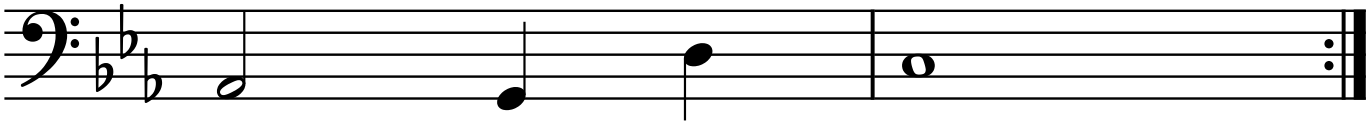

Bass

# I'll Fly Away v1.2

**Bb Instrument**

Purple Brein

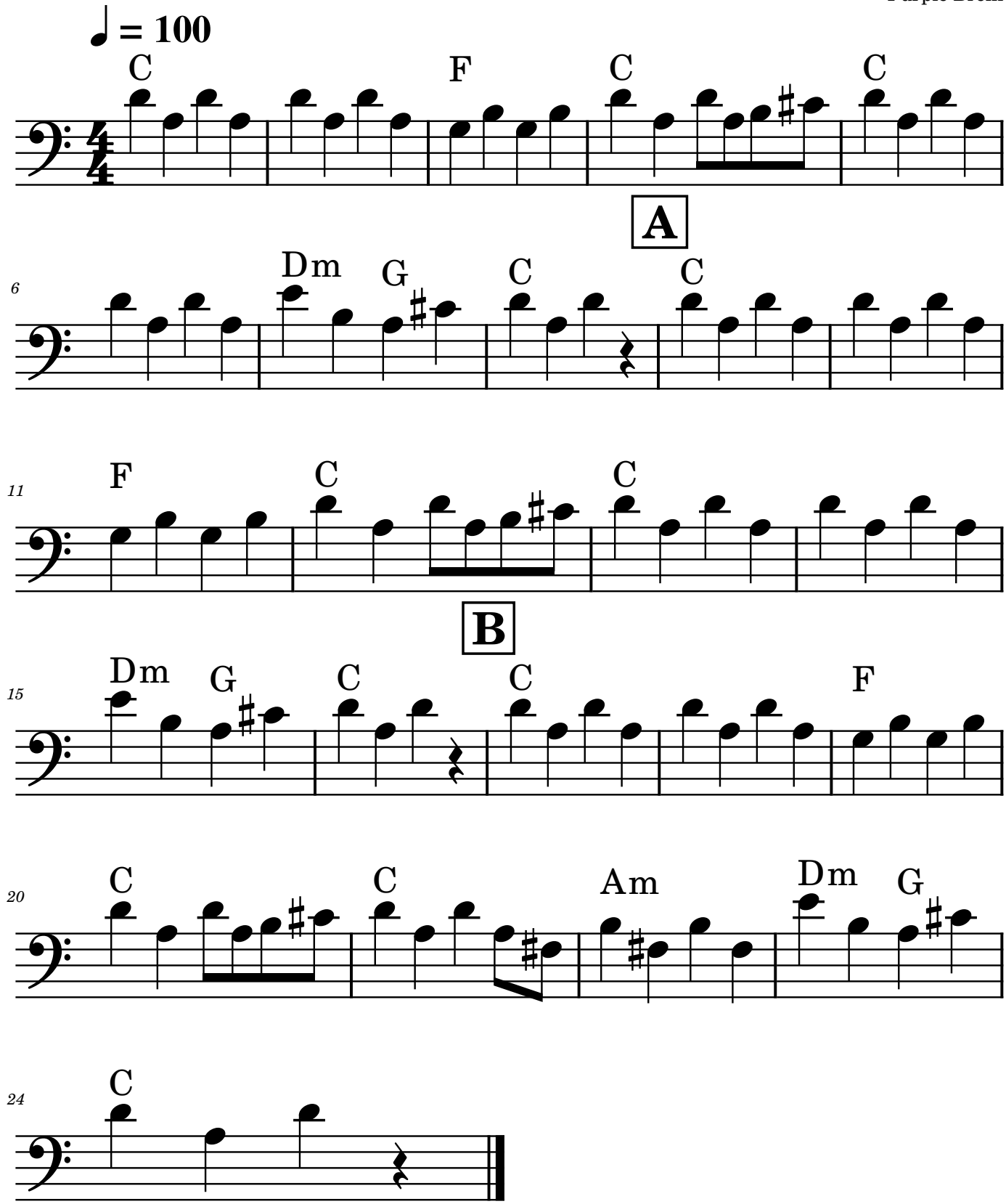

Bass

# GhostHammer v2.3

**Bb Instrument**

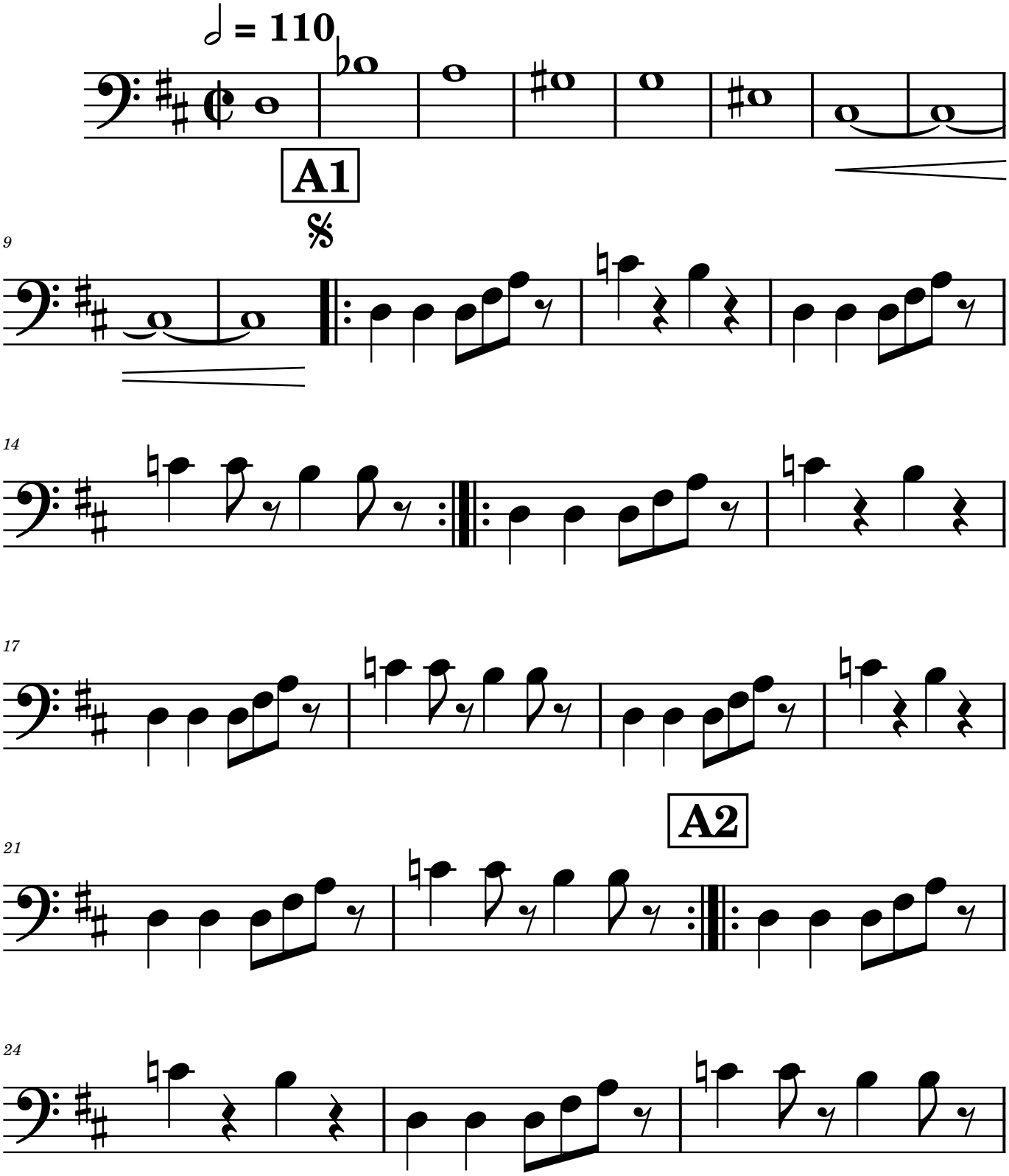

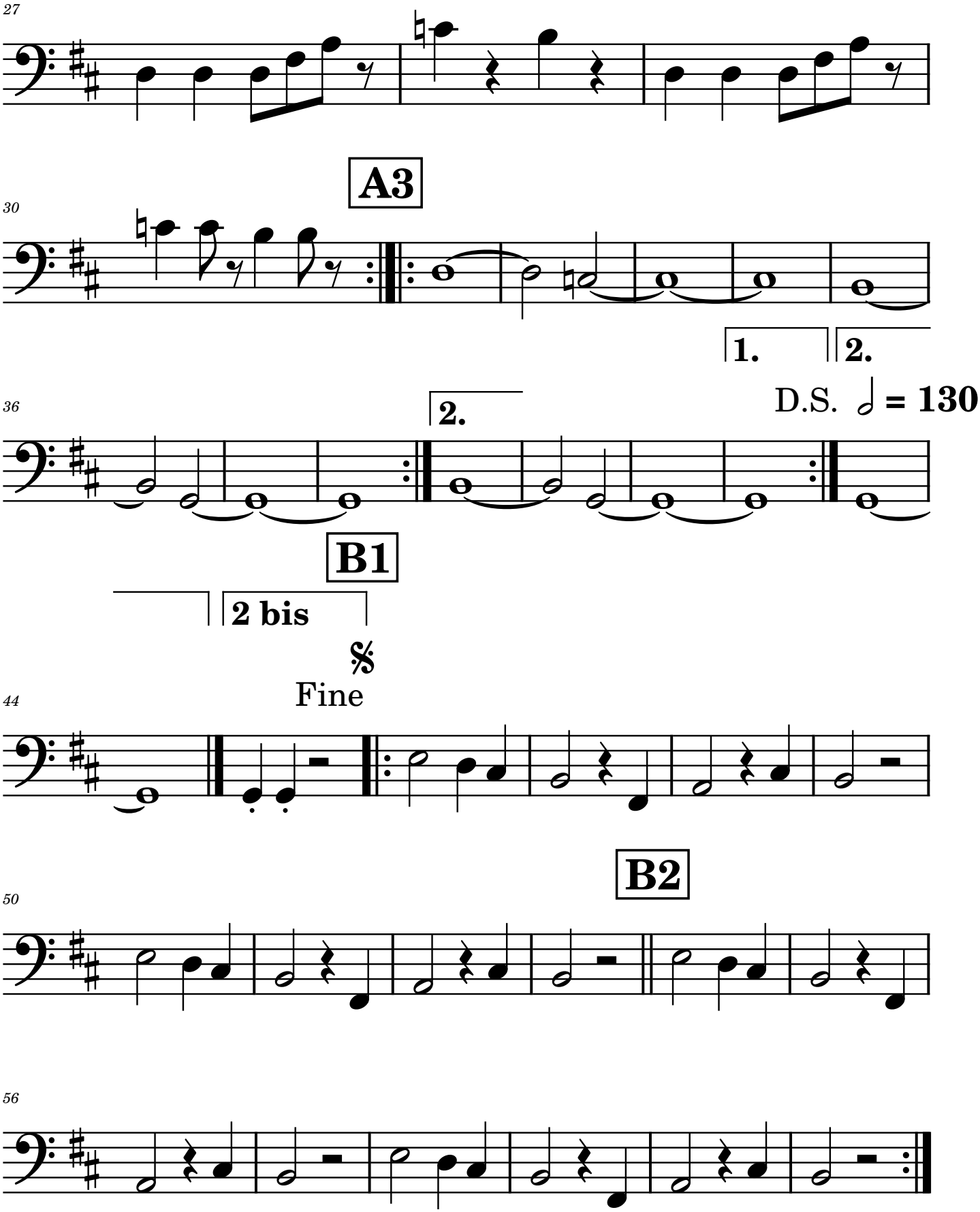
27
30
A3
1.
2.
36
2.
D.S. = 130
B1
2 bis
Fine
44
50
B2
56

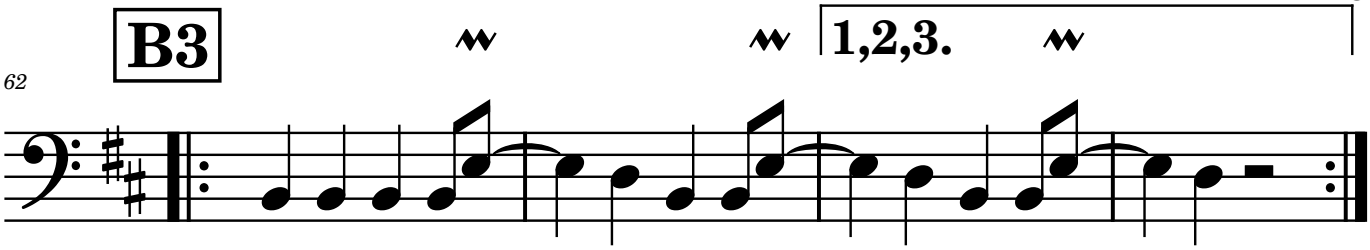
B3
62
1,2,3.

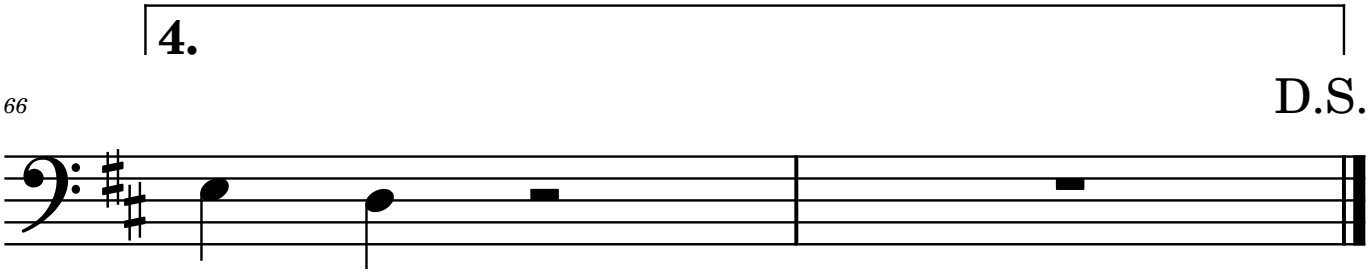
4.
66
D.S.

Bass

# Girls Brass Monkeys v1.1 (Bb)

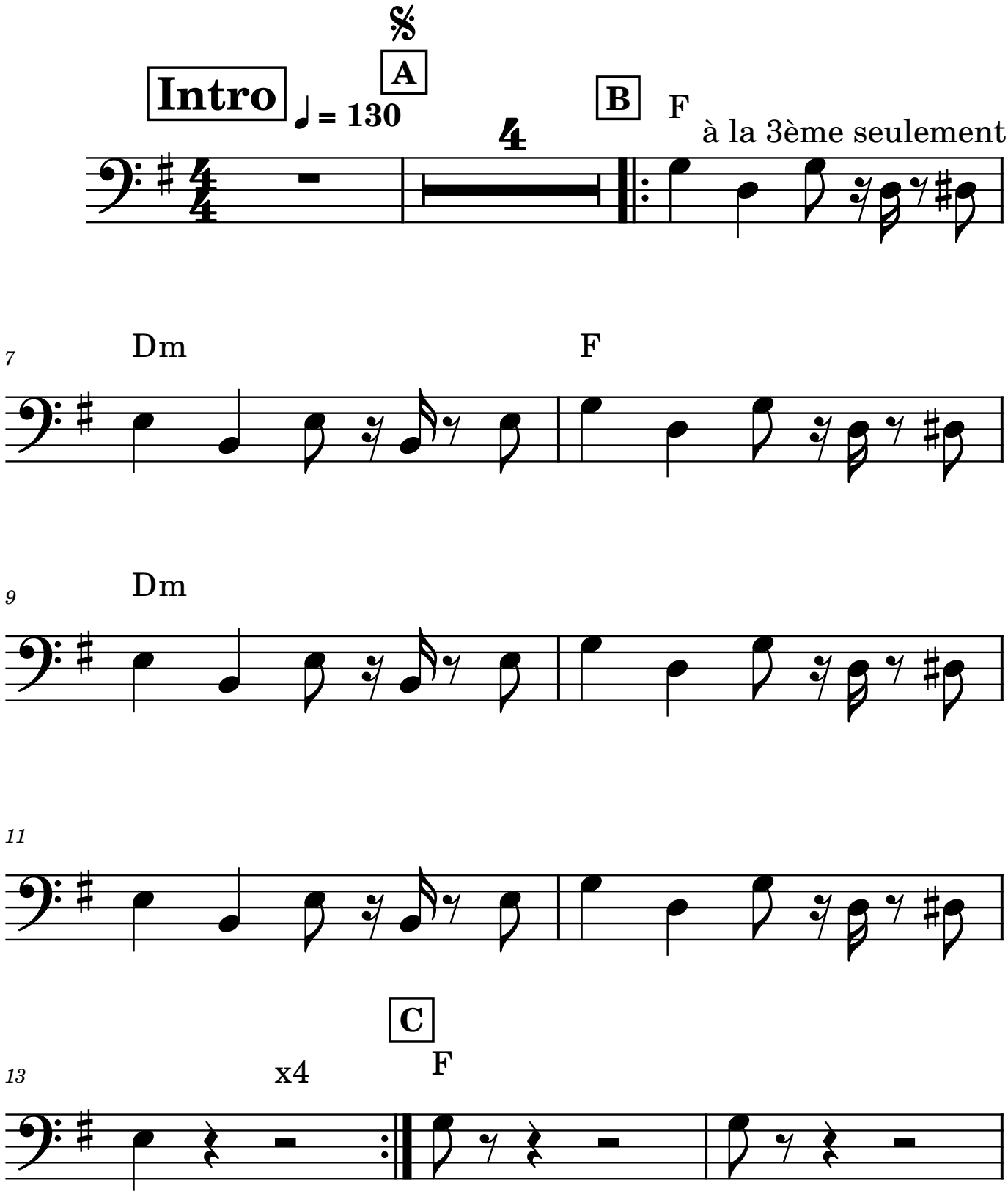

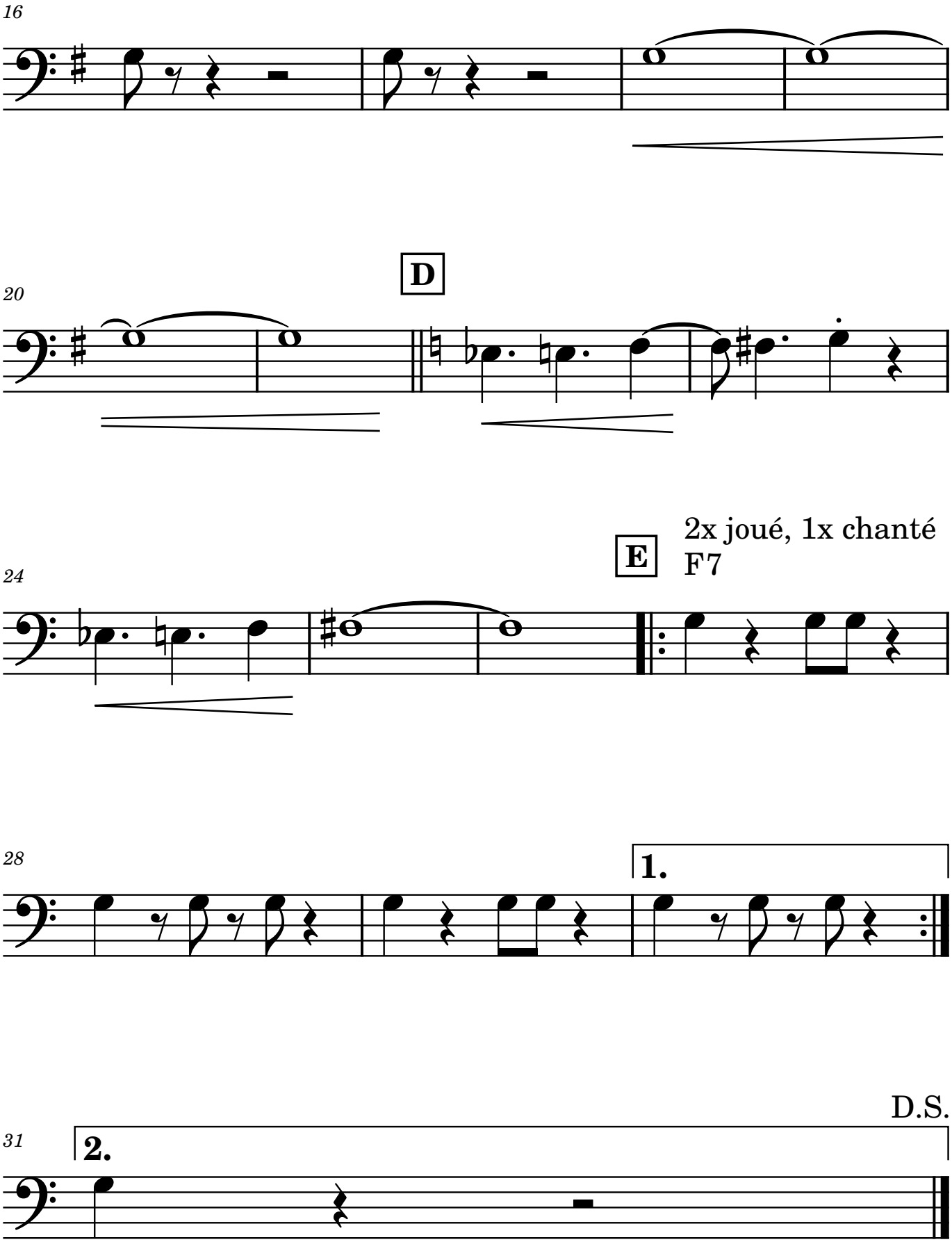
16
20
D
24
E
2x joué, 1x chanté
F7
28
1.
31
2.
D.S.

Bass

# Good Times v1.1 (Bb)

intro A en boucle, AABBAA / lolo hip hop + sax bar / AA chanté / AABB / Good times !

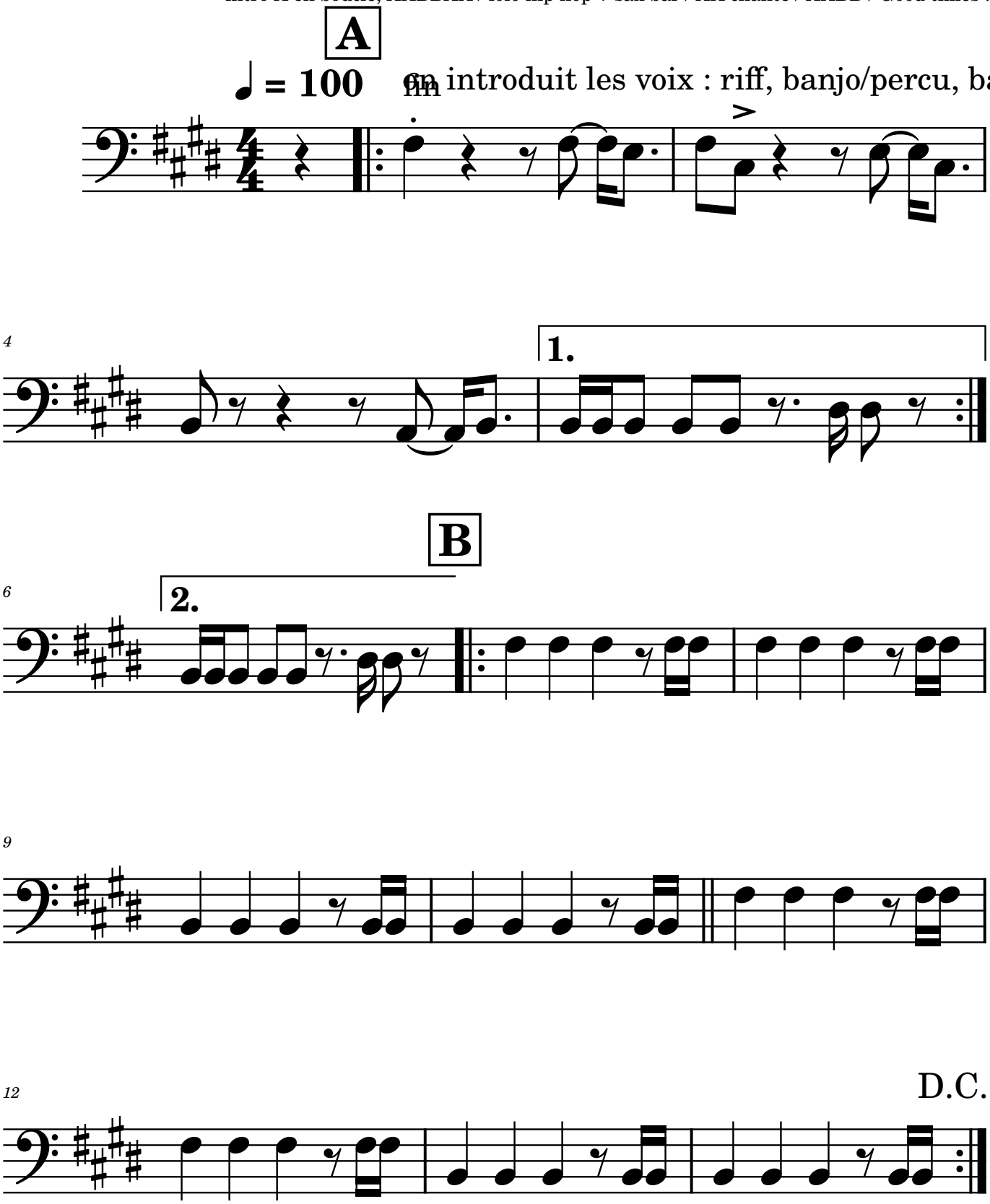

Bass

# Hey Ya v2.2

Outkast

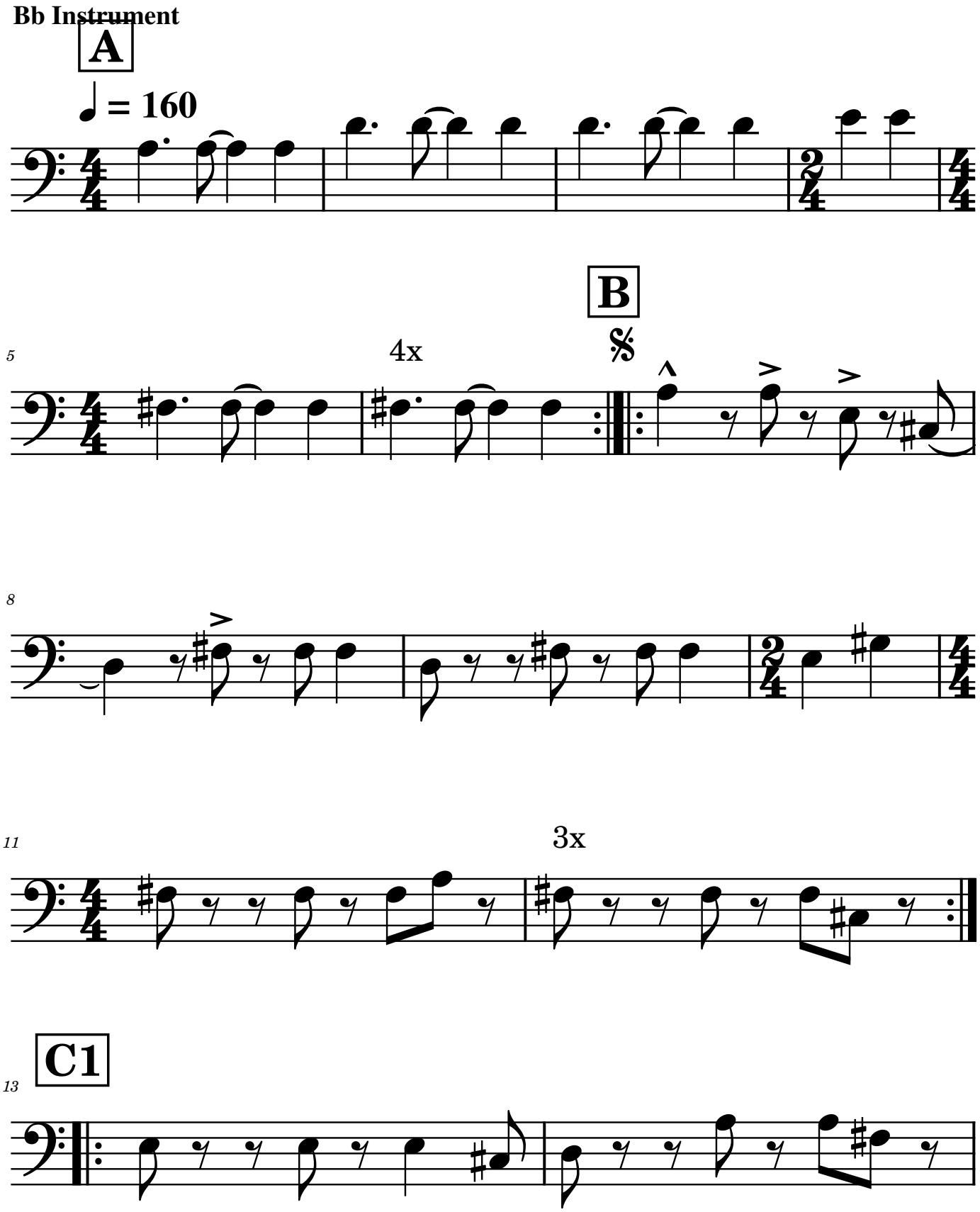

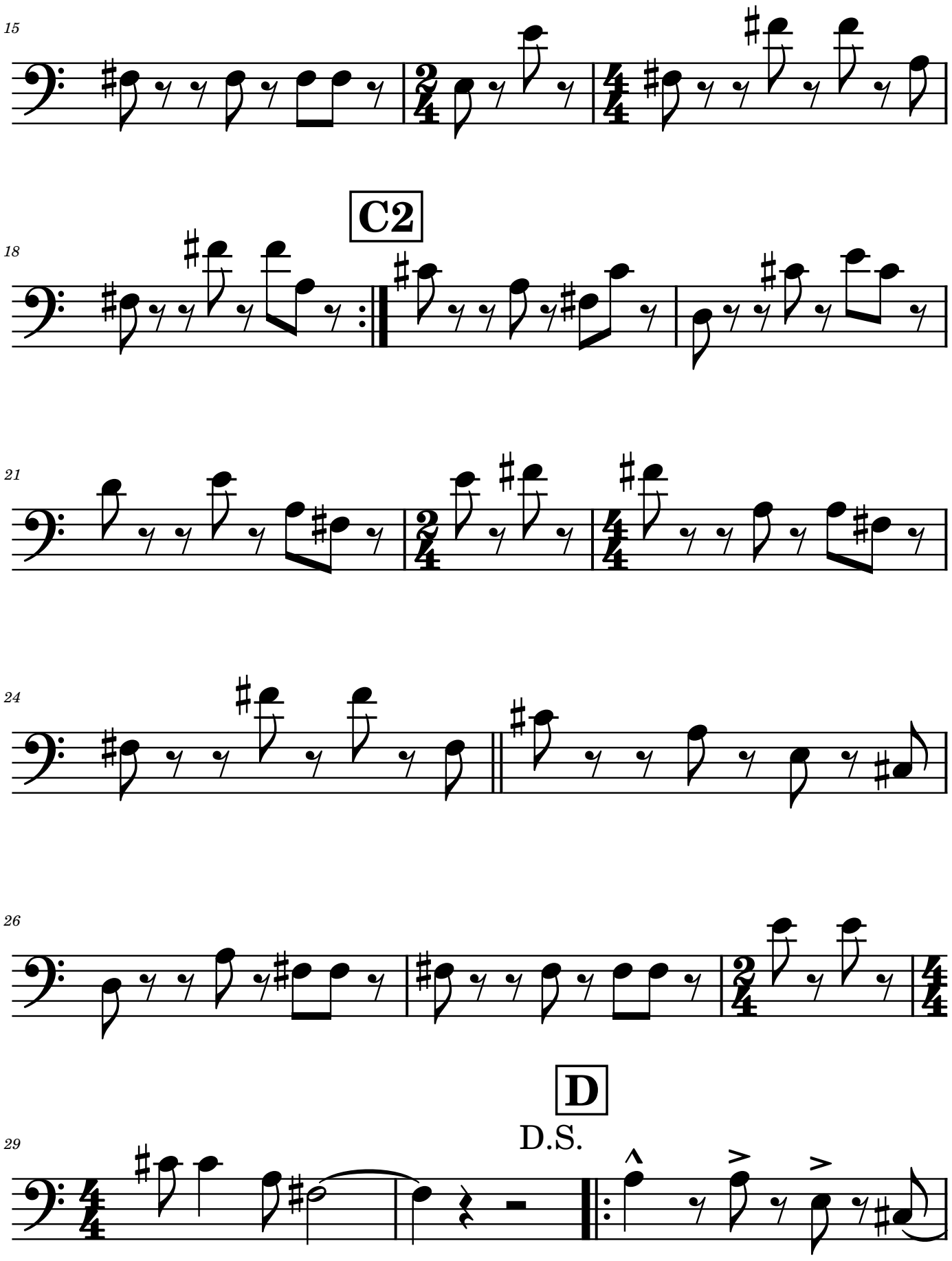
15
18
C2
21
24
26
29
D
D.S.

32

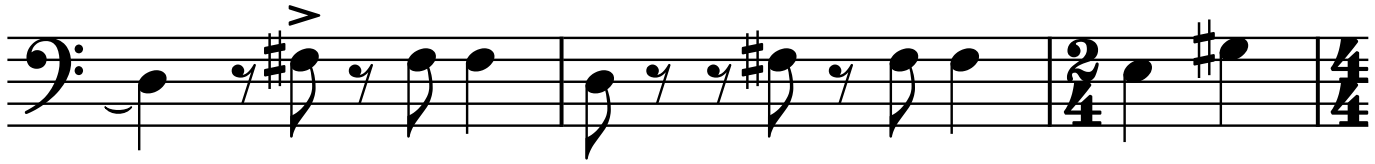

35

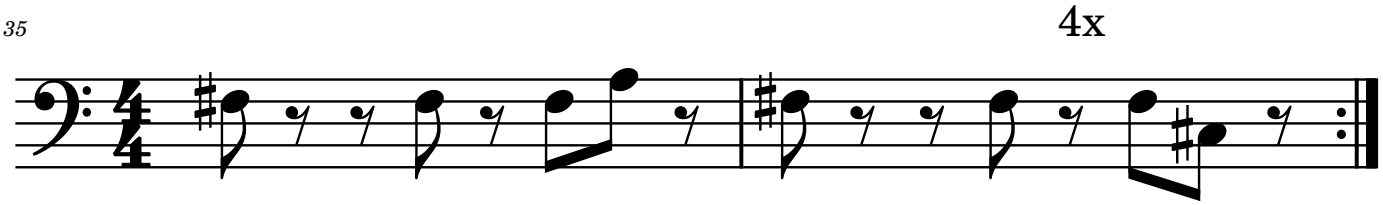


37

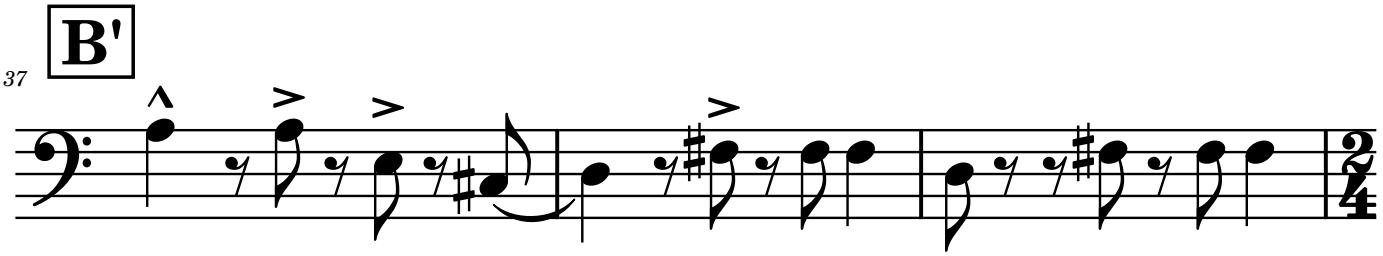


40

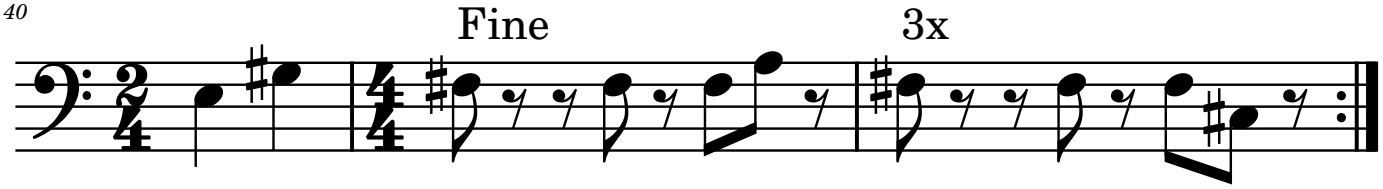

Bass

# If the kids are united v2.1

**Bb Instrument**

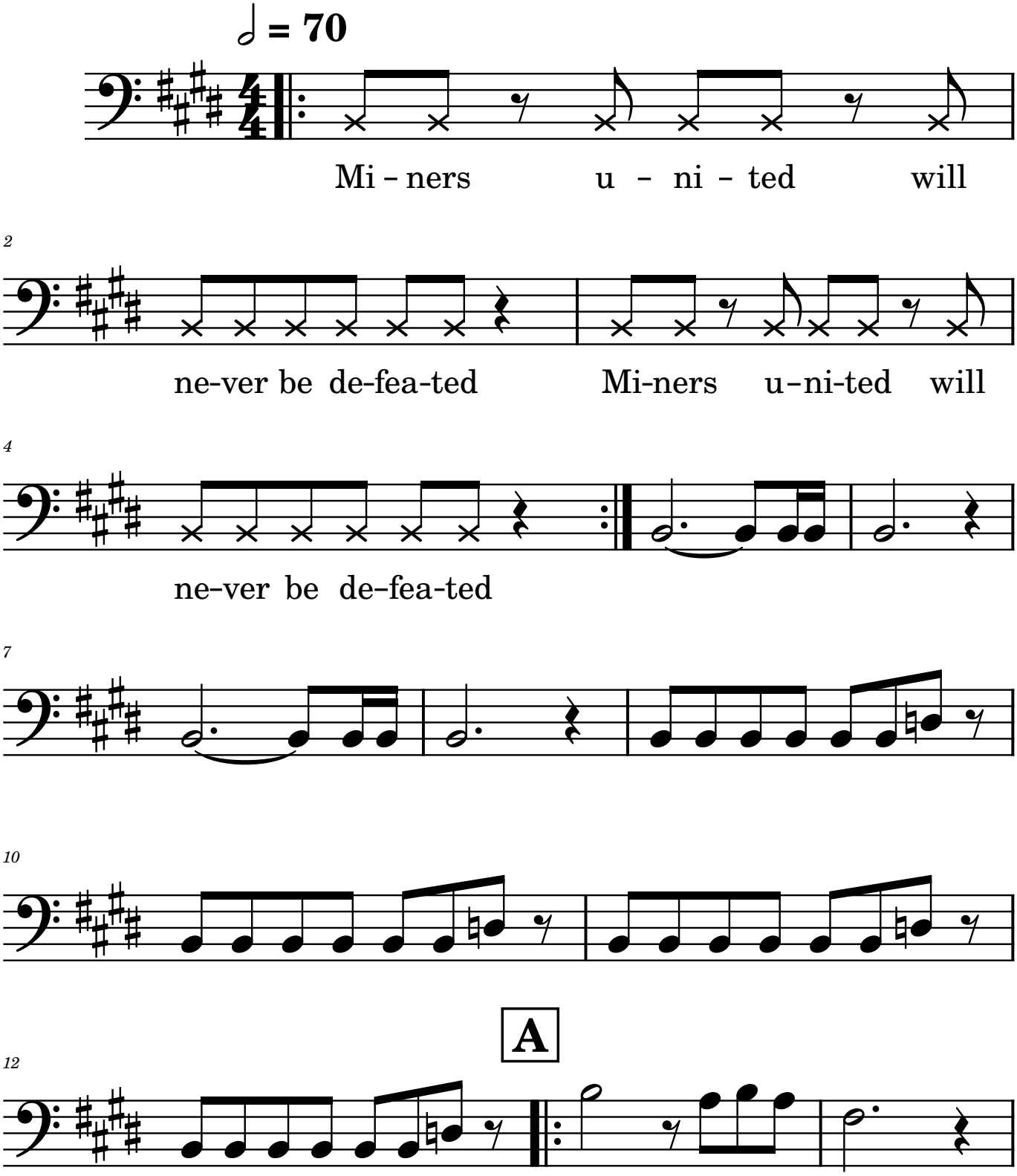

15

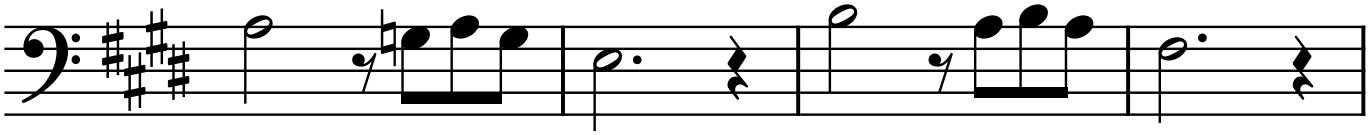

19

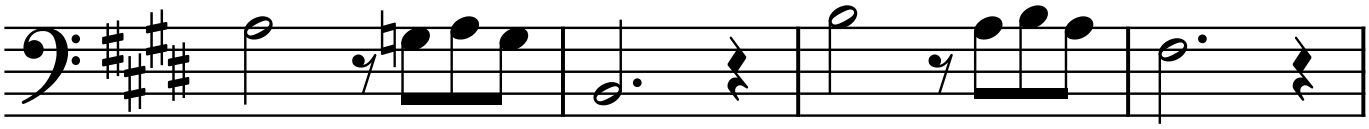

23

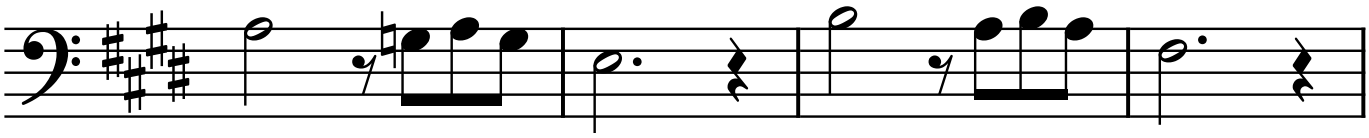

**B**

27

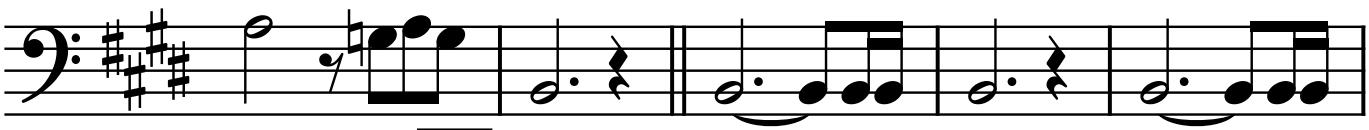

**C**

C1 : joué, C2 : chanté,
C3 : solos (4/4) puis
fin en reprenant l'intro

32

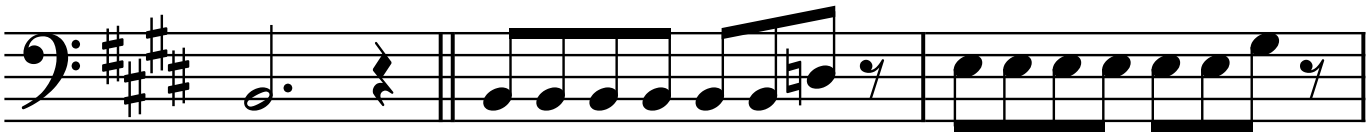

35

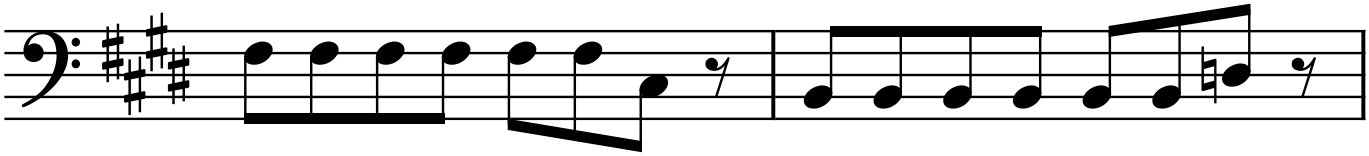

37

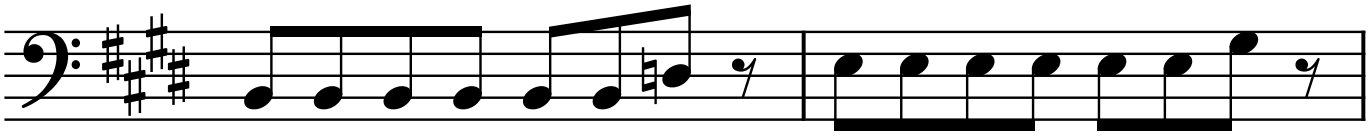

39

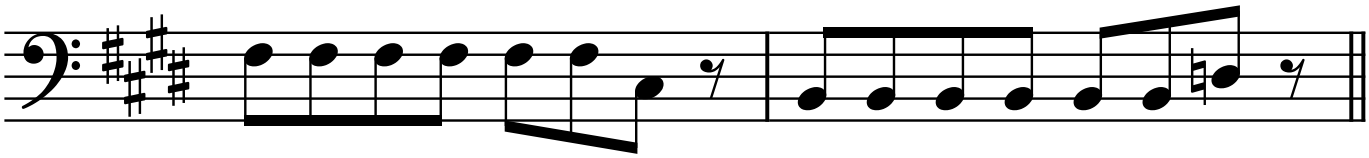

D

41

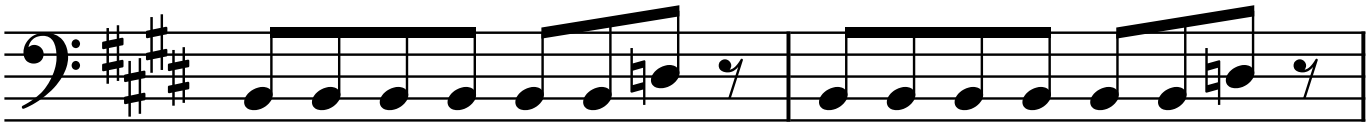

43

2ème fois v

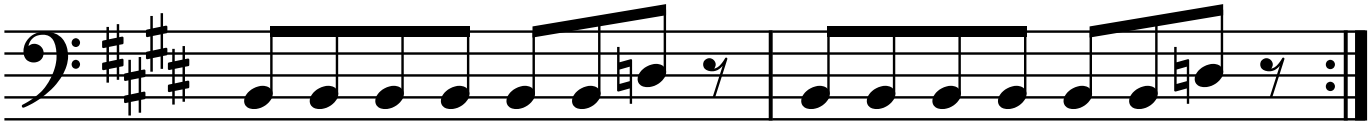

Bass

# I got my mind set on you V1.1
# A (BCD)x2 E F (BCD) B

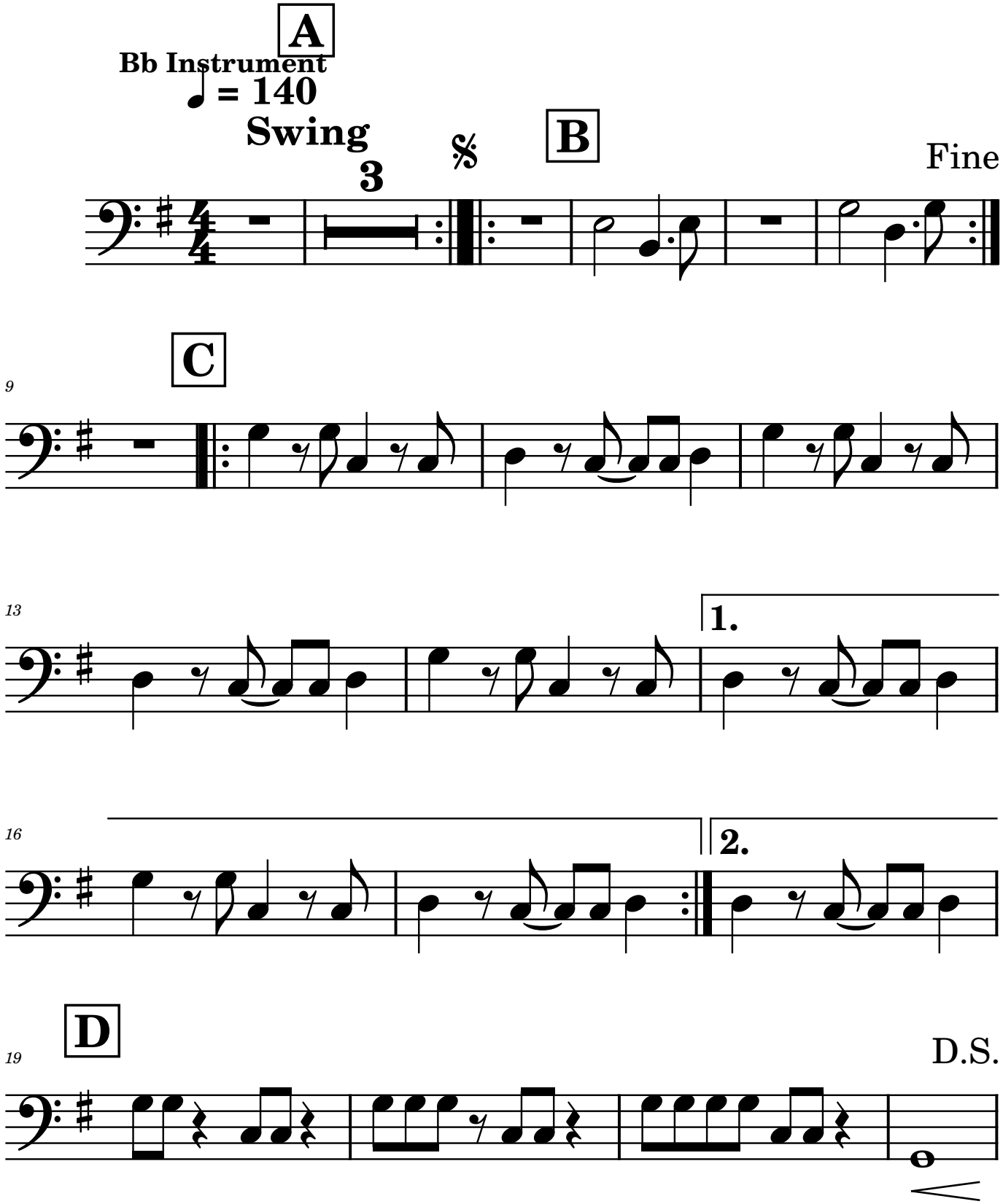

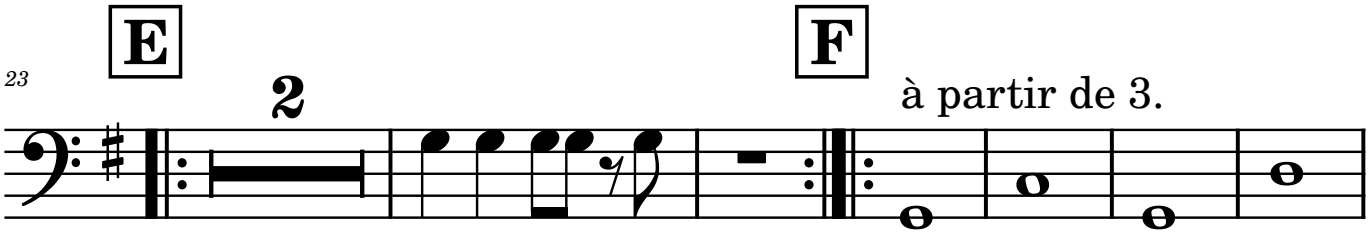
23
E
2
F
à partir de 3.

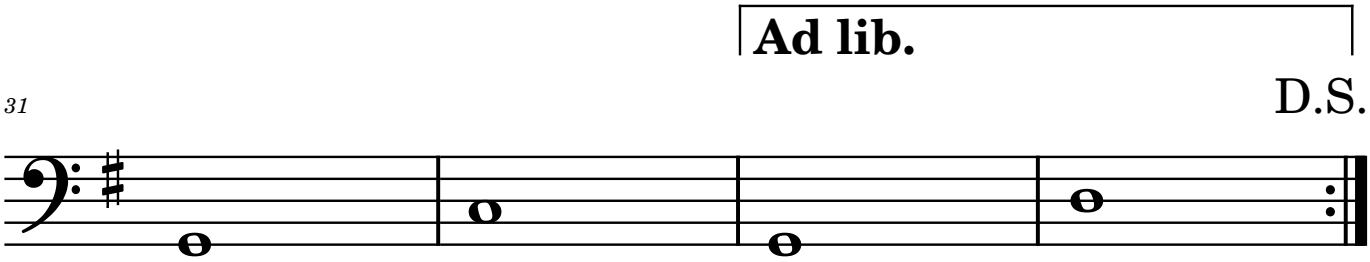
Ad lib.
31
D.S.

Bass

# Insurrection v1.1

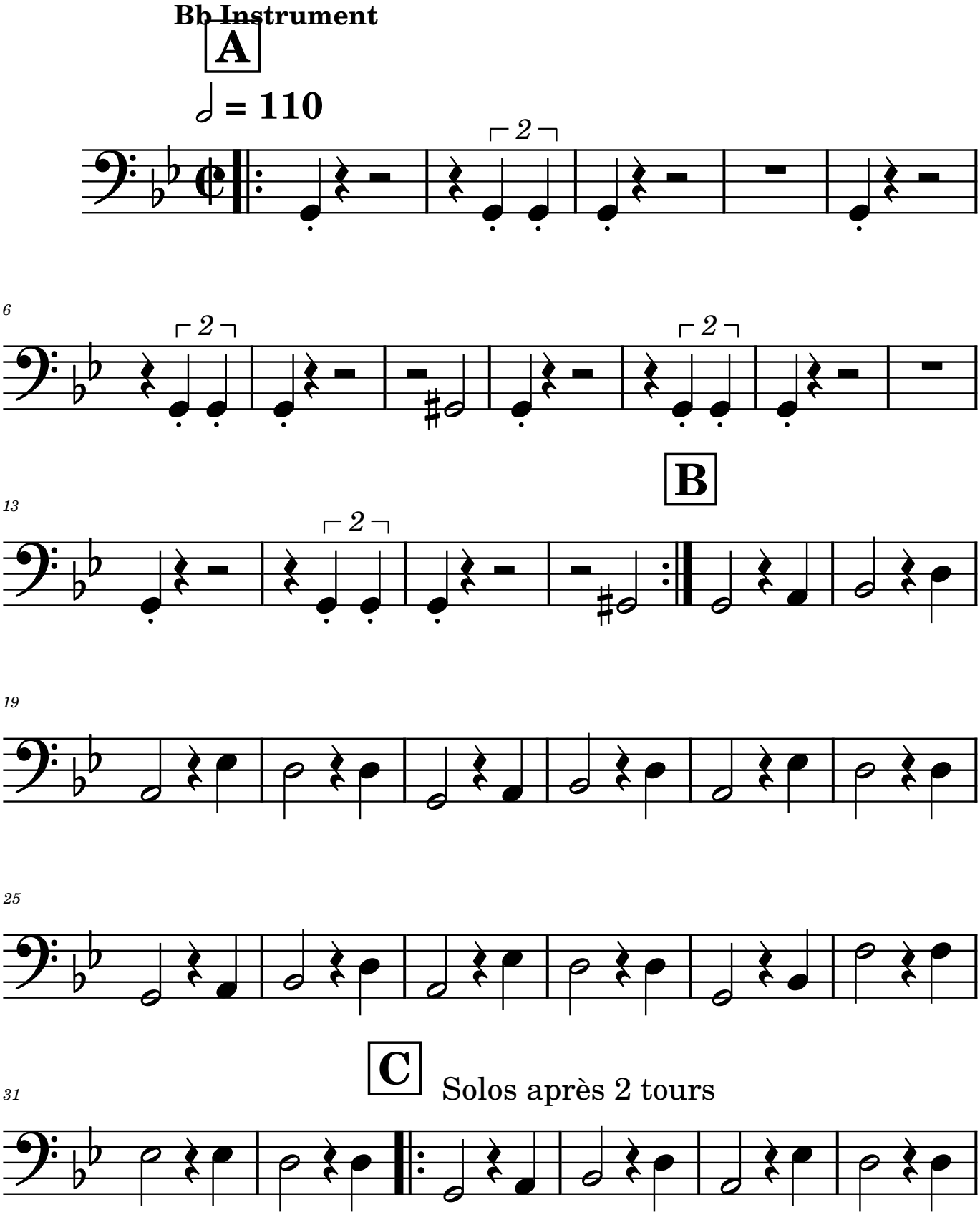

37

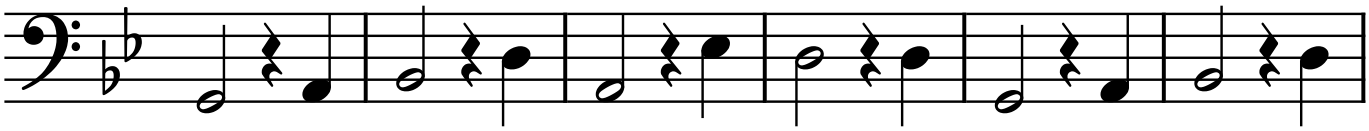

43

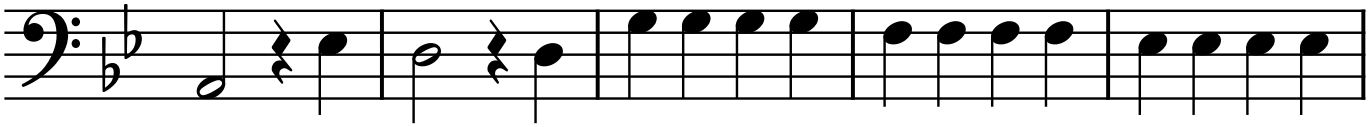

48

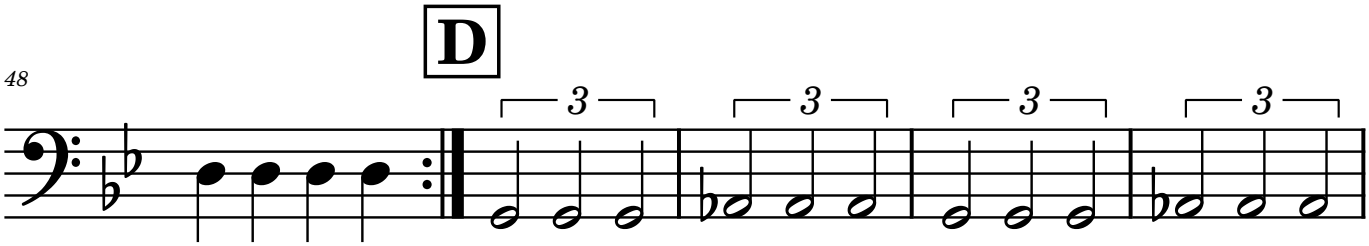


53

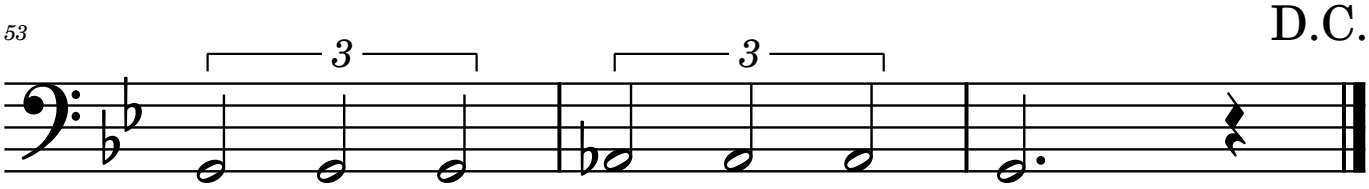

Bass

# Musique Liquide v1.1 (Bb)

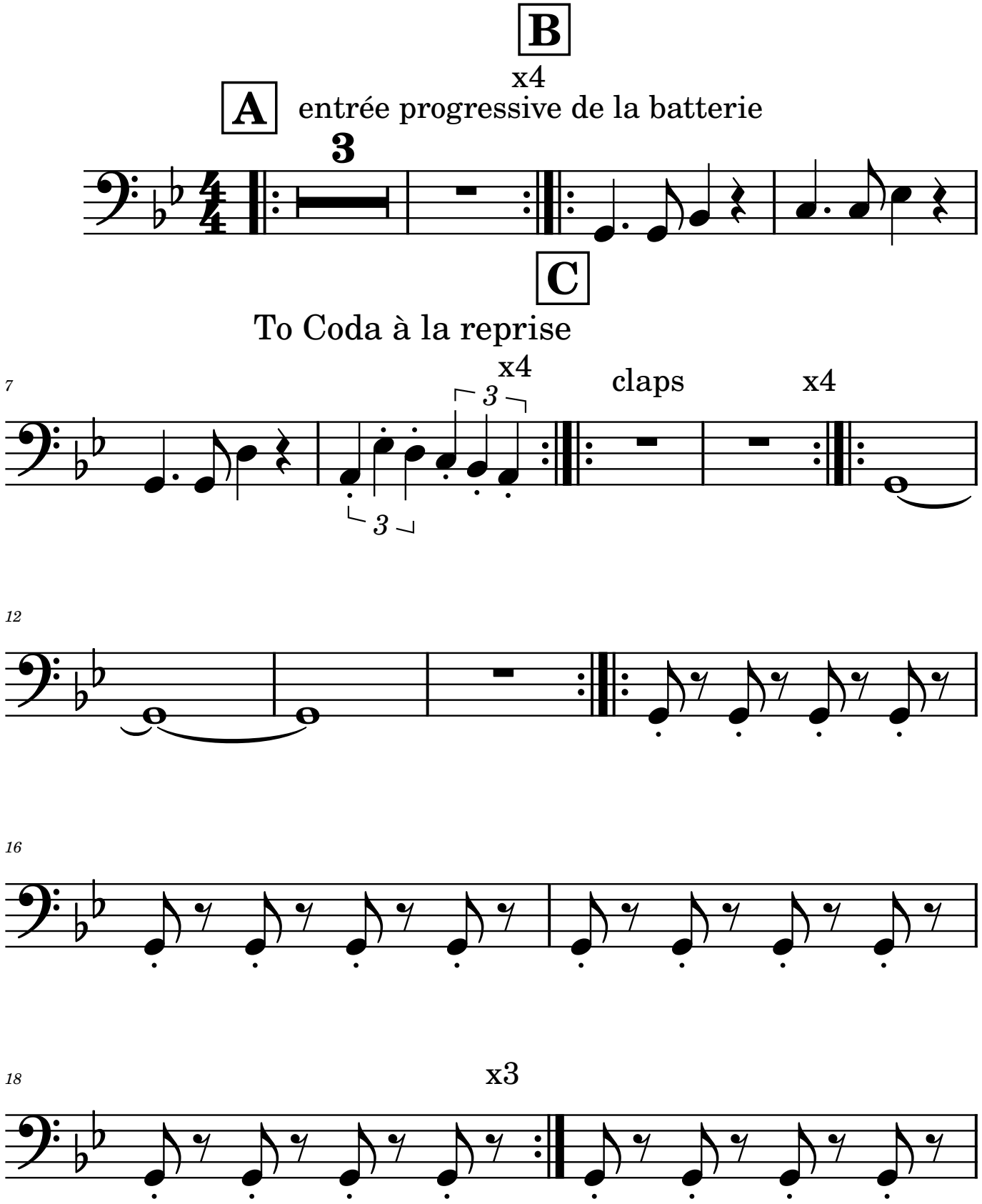

20

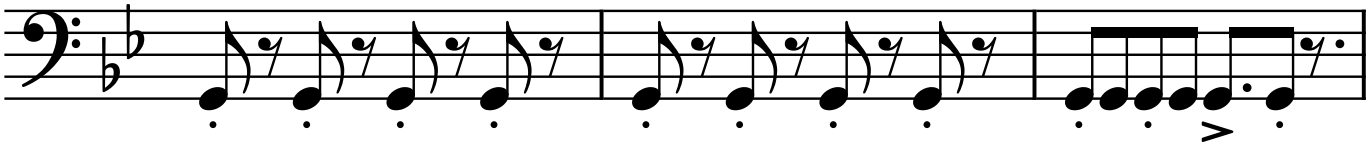

23

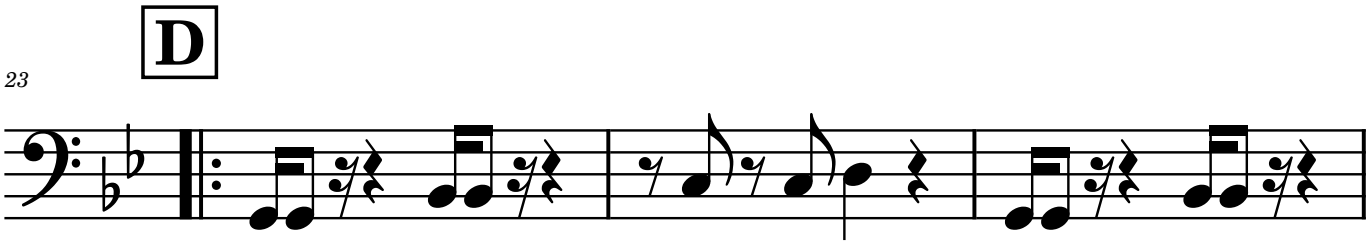


26

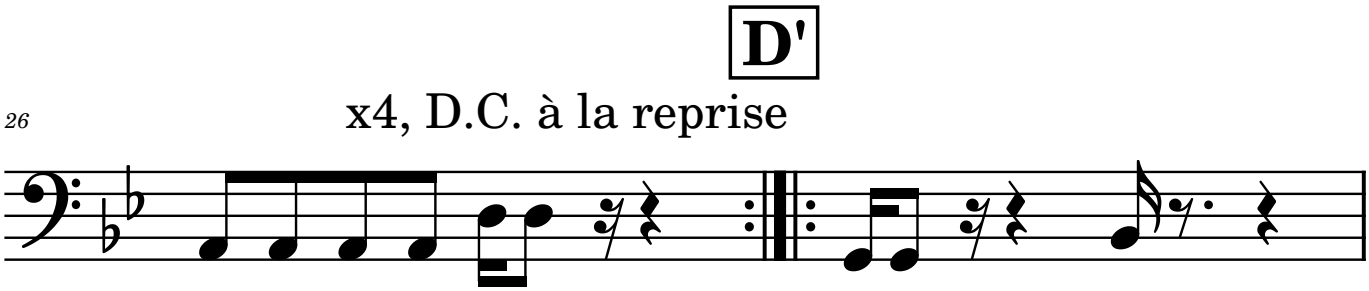


28

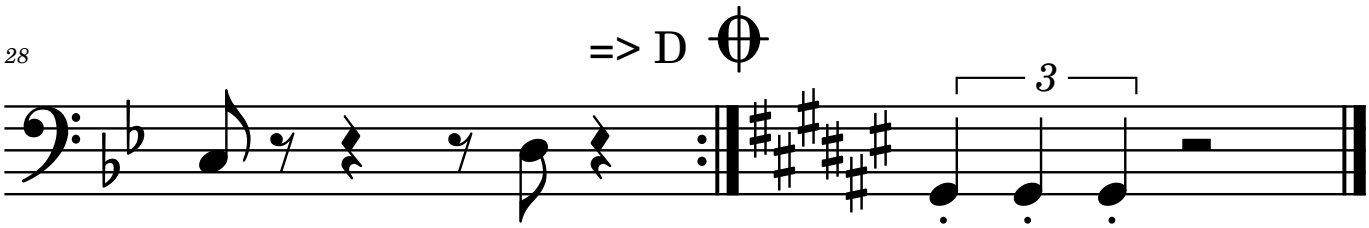

Bass

# Pure Imagination v1.3 (Bb)

AB1AB2CAB1B2

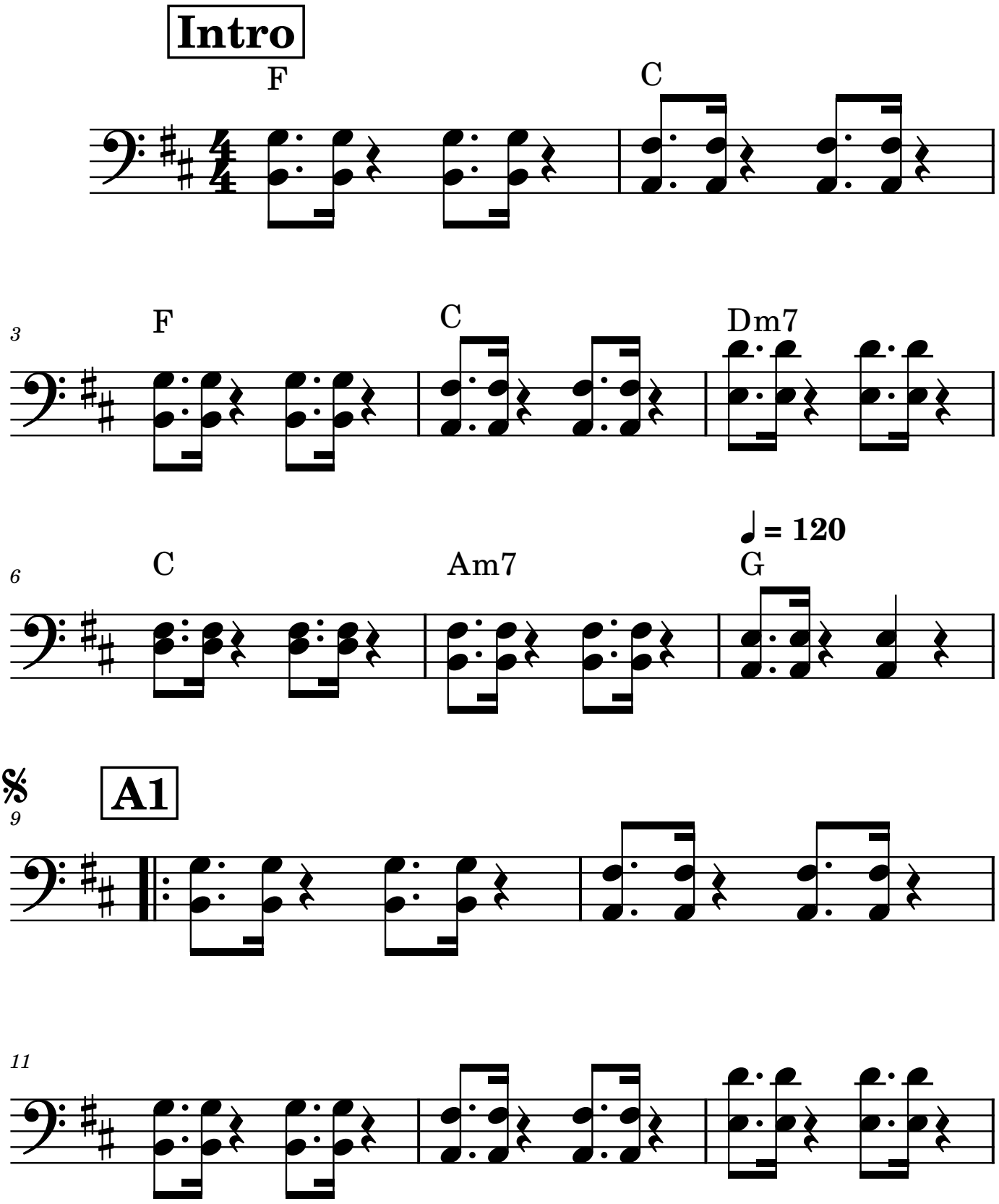

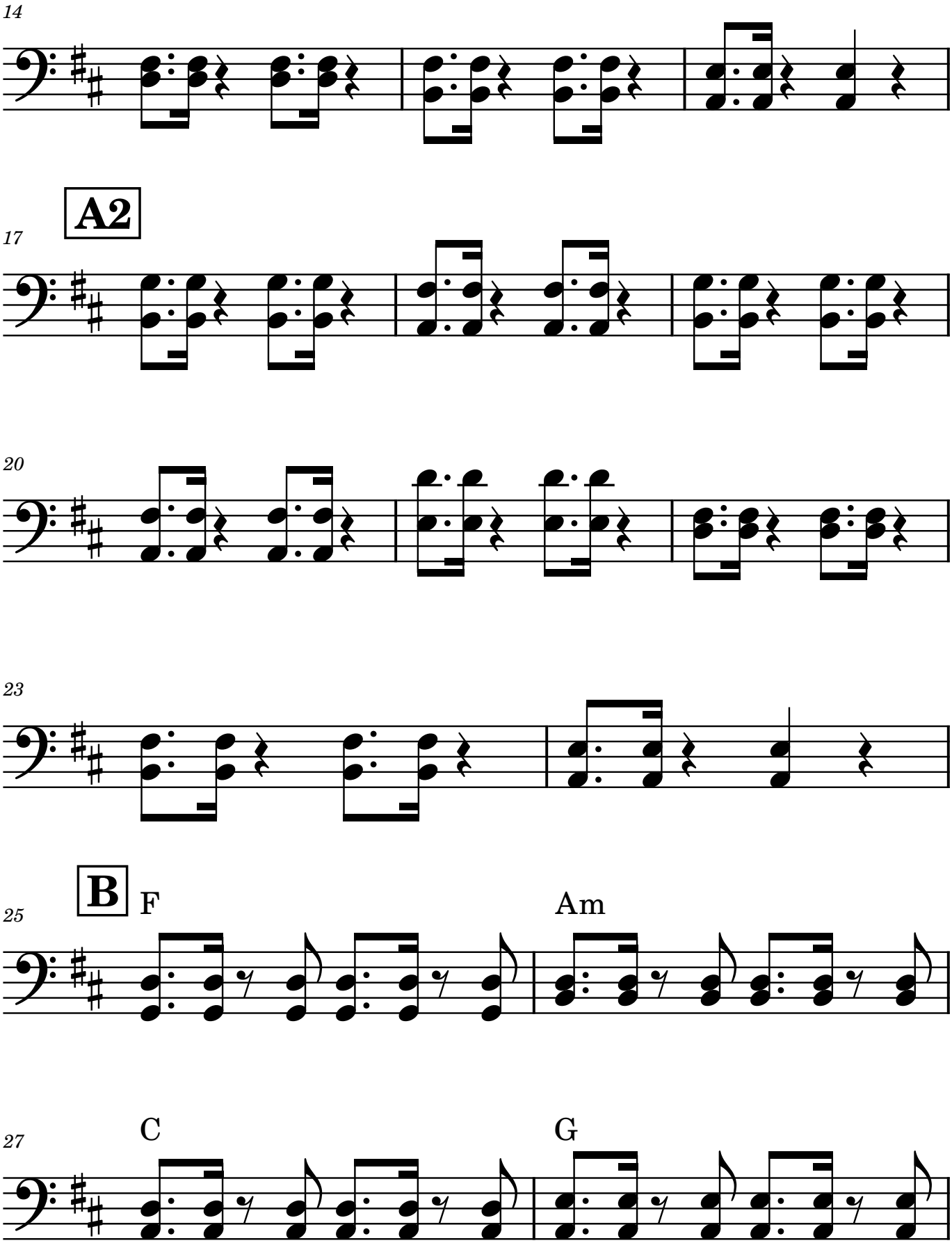
14
A2
17
20
23
B
F
Am
25
C
G
27

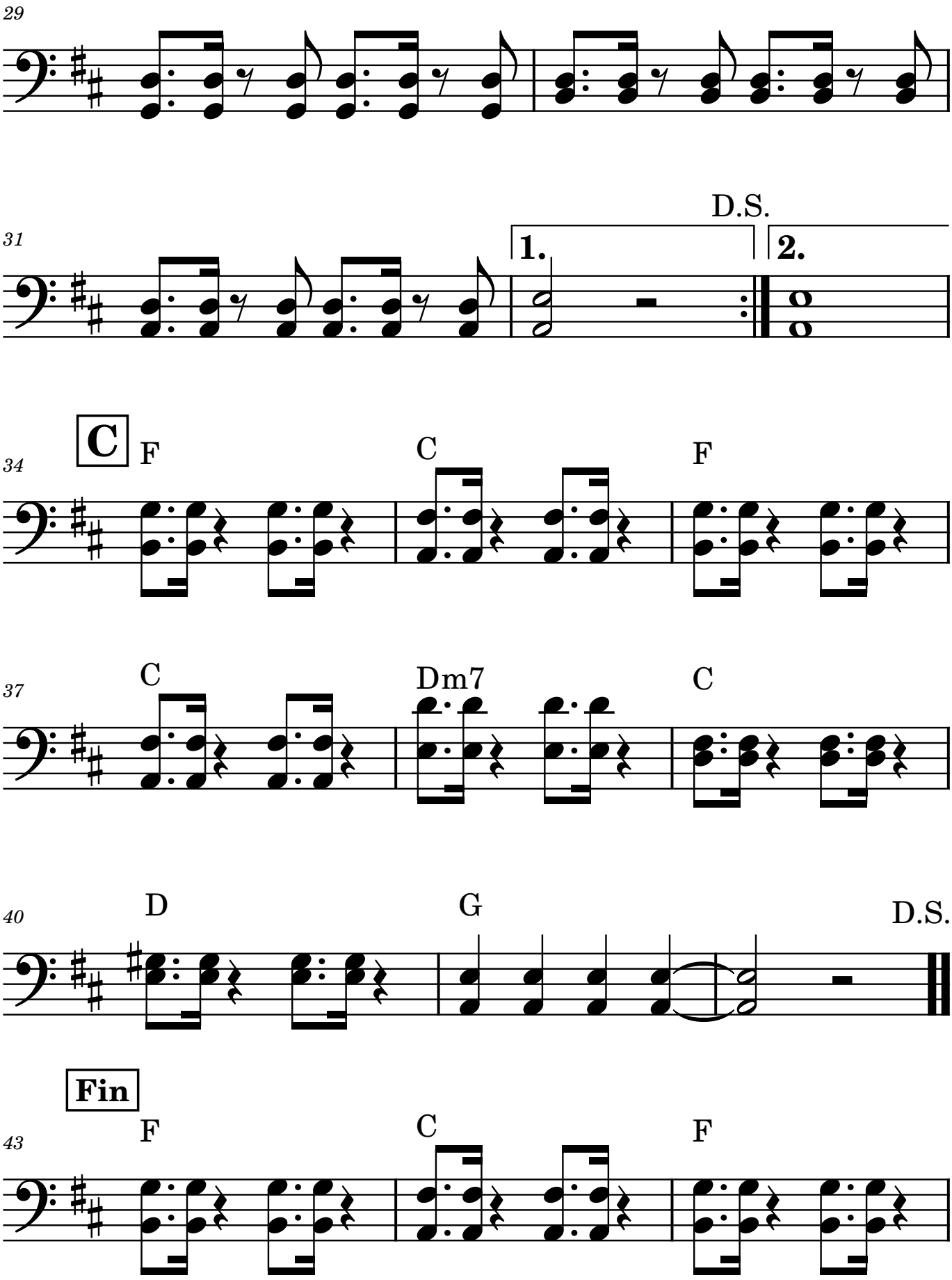
29
31
D.S.
1.
2.
C
34
F
C
F
37
C
Dm7
C
40
D
G
D.S.
Fin
43
F
C
F

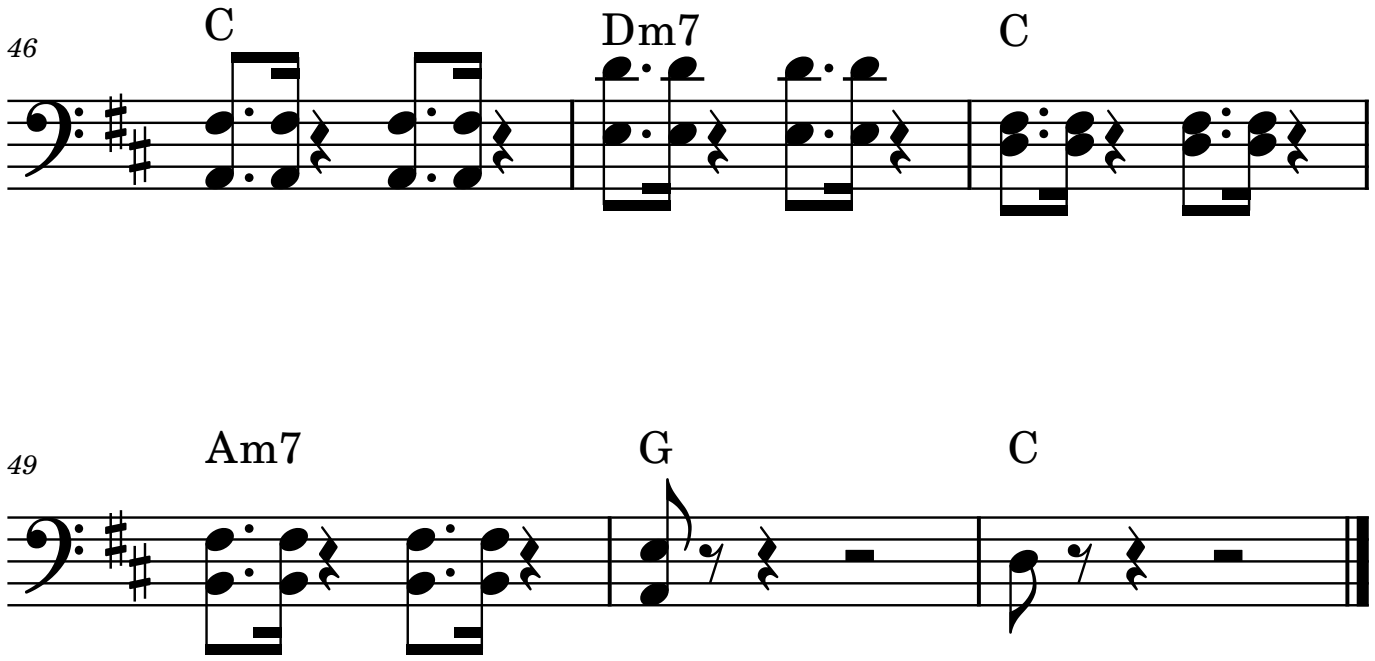
46
C
Dm7
C
49
Am7
G
C

Bass

# Purple Rain v1.4 (Bb)

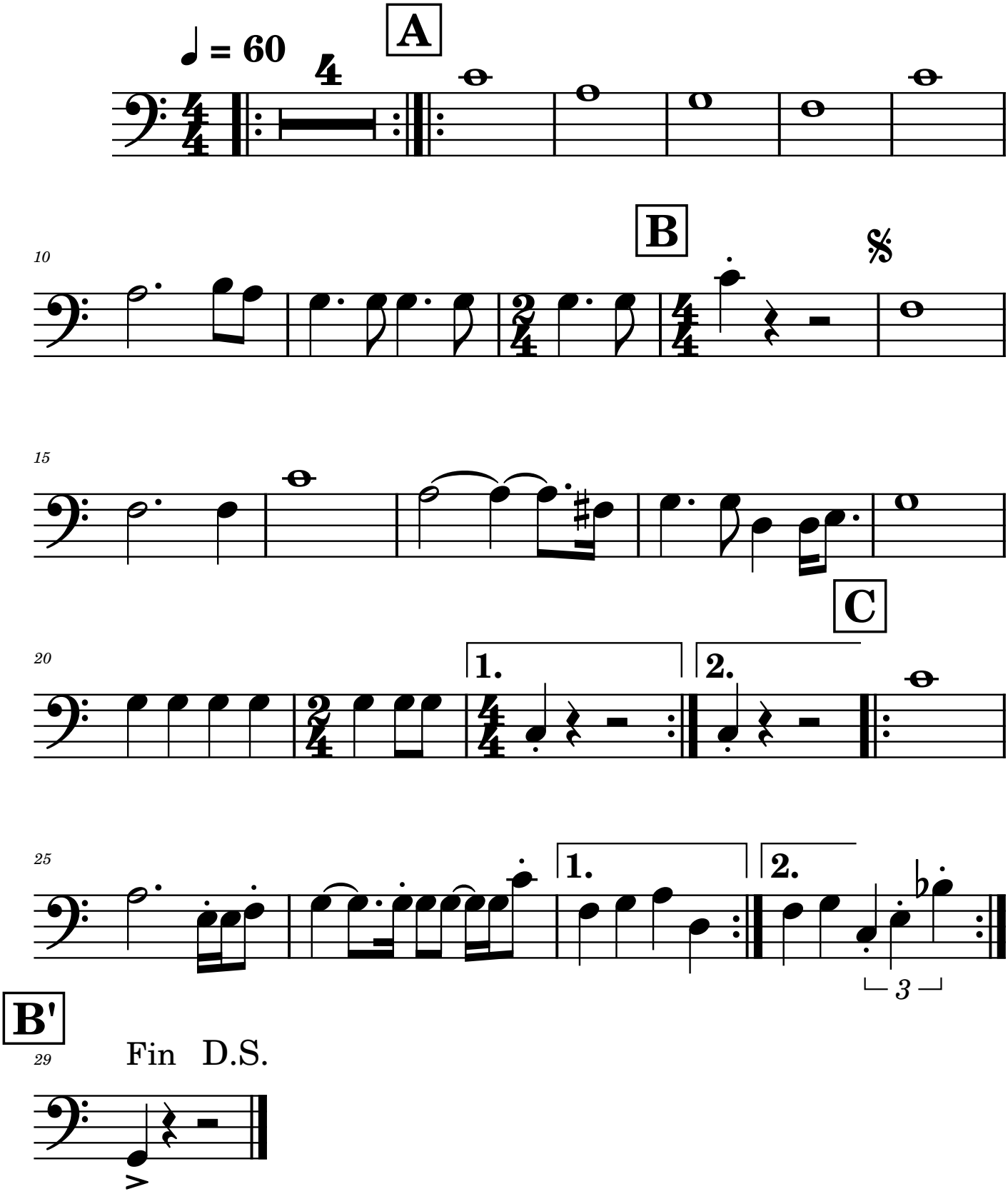

Bass

# Right place, wrong time (Bb)

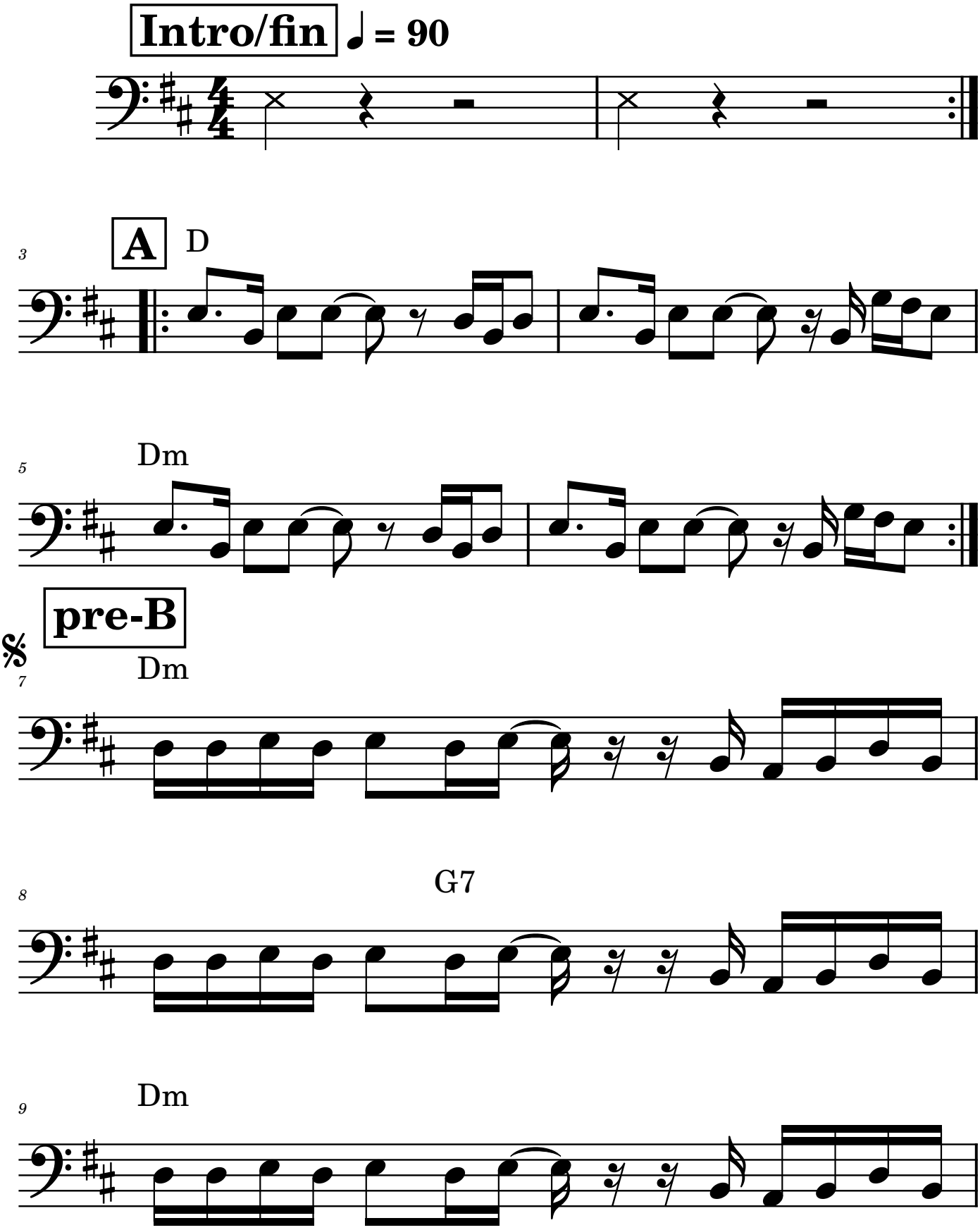

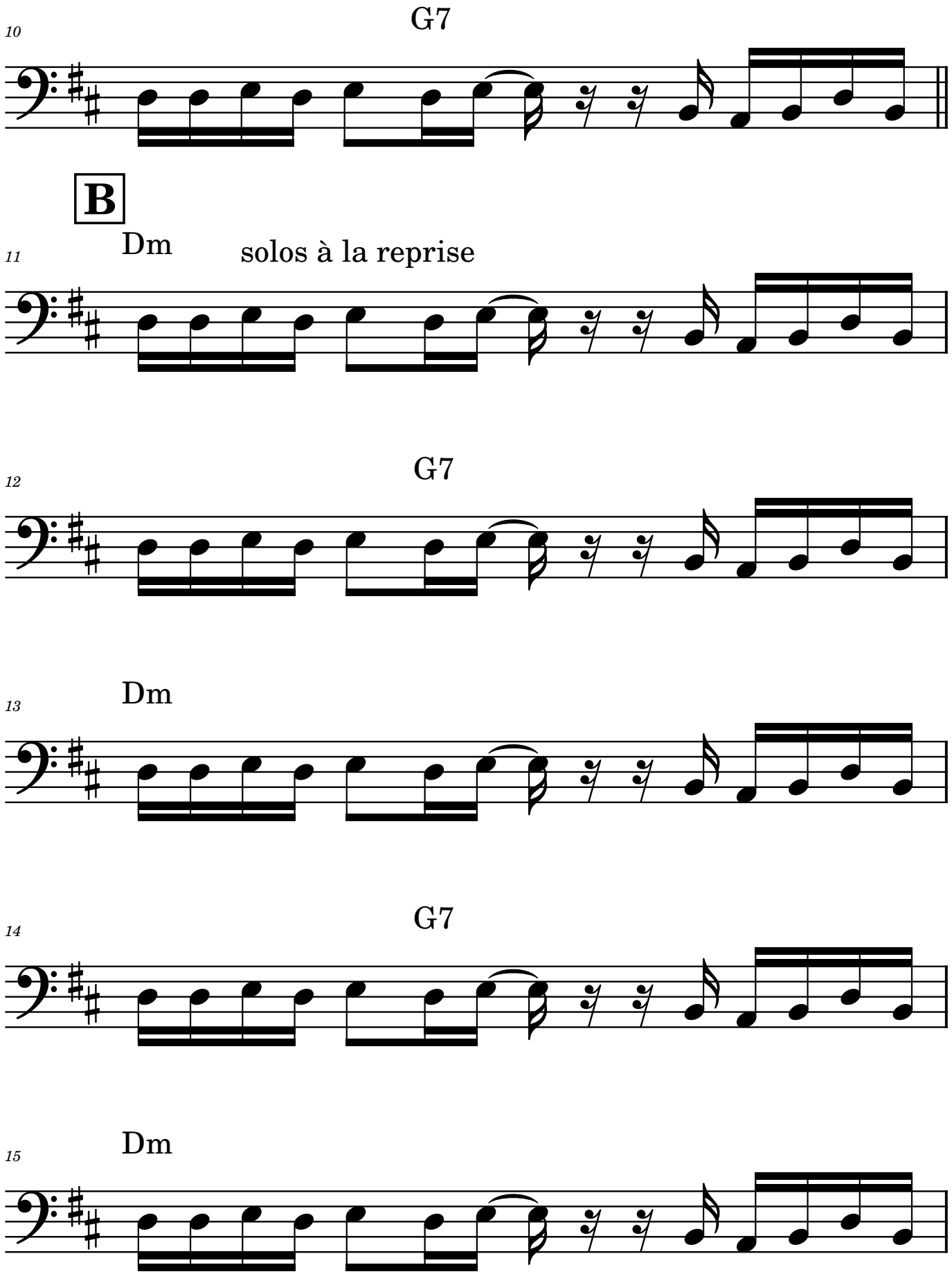
10
G7
B
11
Dm
solos à la reprise
12
G7
13
Dm
14
G7
15
Dm

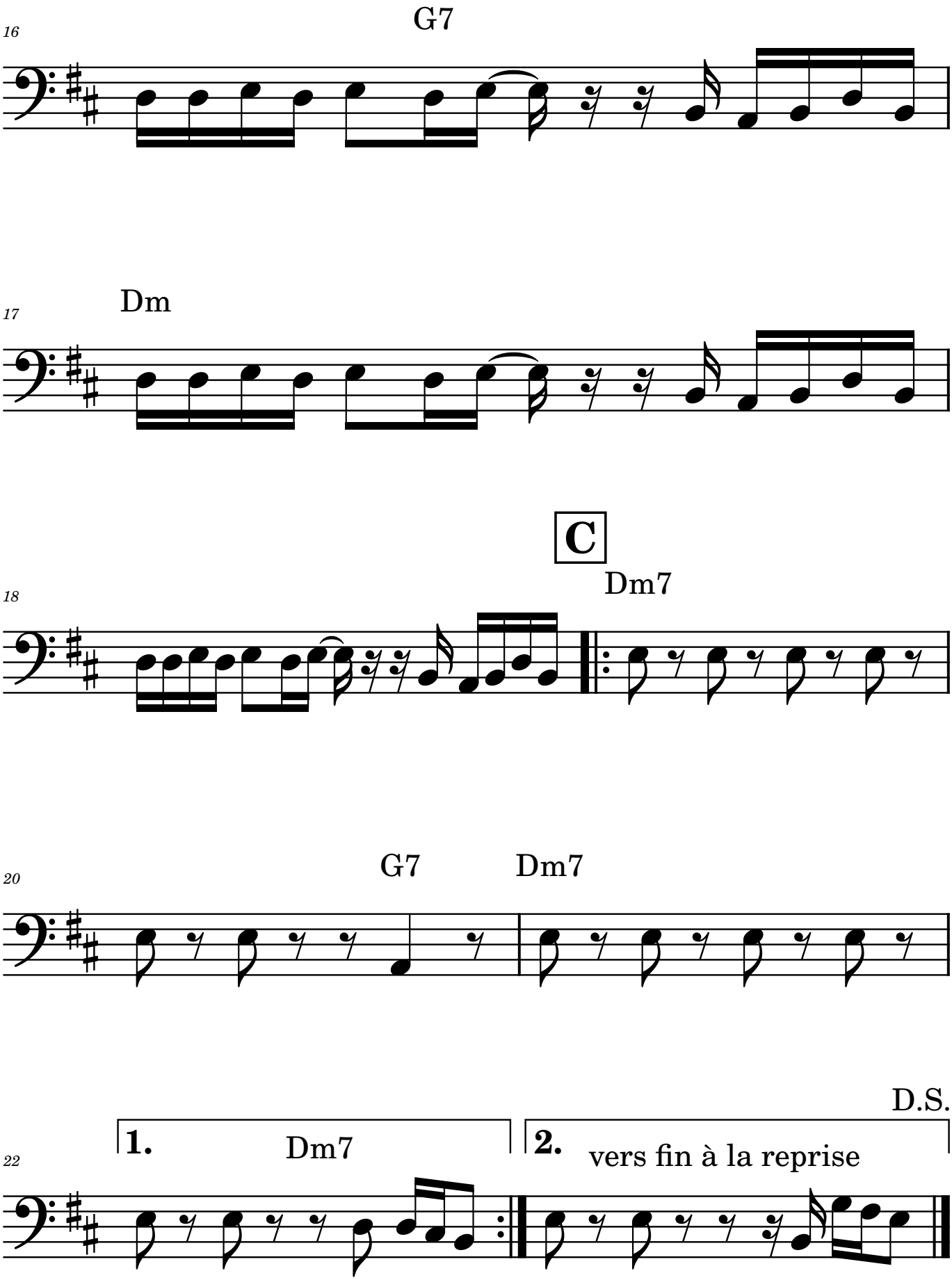
16
G7
17
Dm
18
C
Dm7
20
G7
Dm7
22
1.
Dm7
2.
vers fin à la reprise
D.S.

Bass

# Skyfall v1.1

intro A 2B 2C tr1 2B 2C tr2 4C tr3 fin

**Bb Instrument**

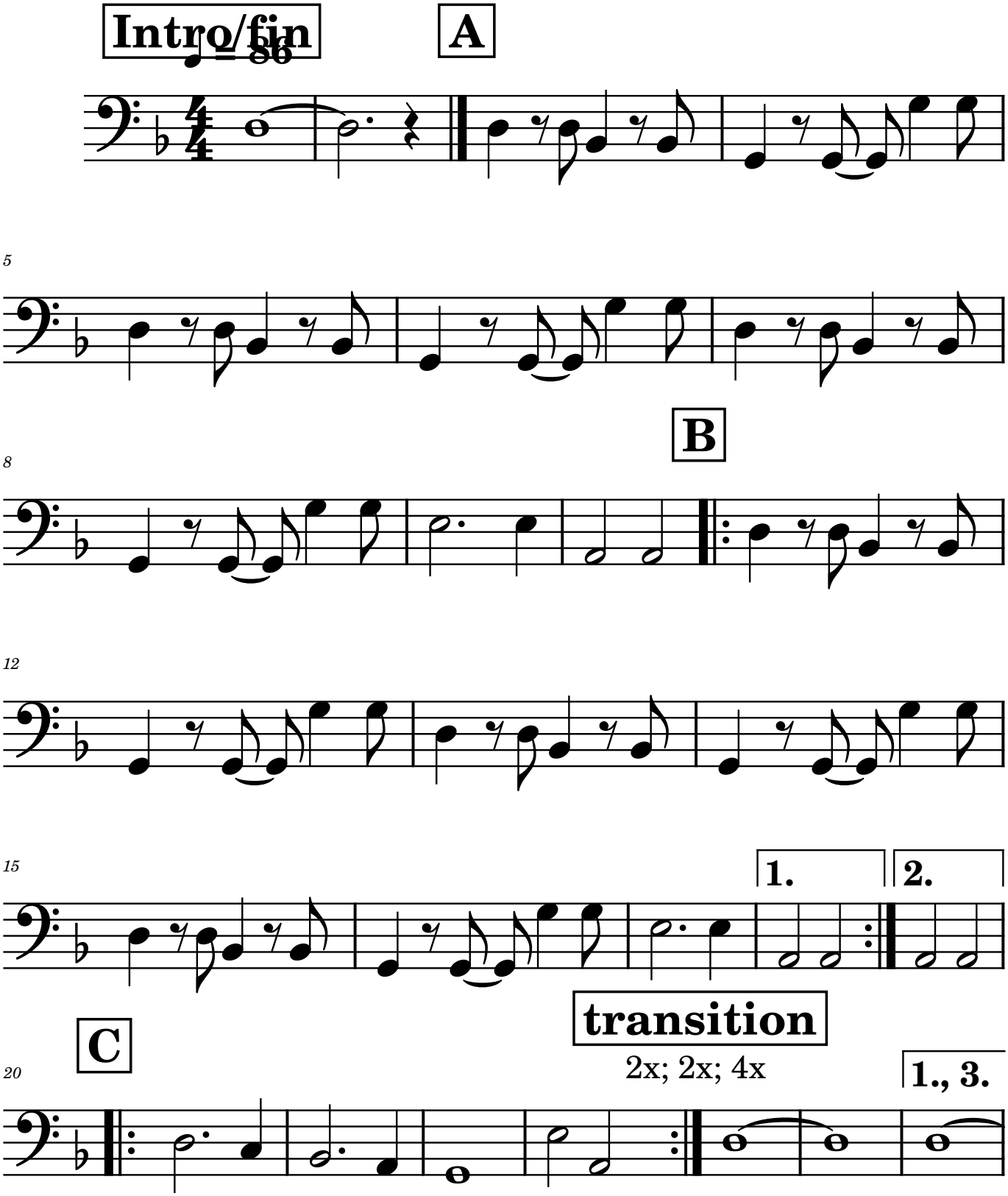

# D

1.=> B, 3.=> fin

**2.**

27

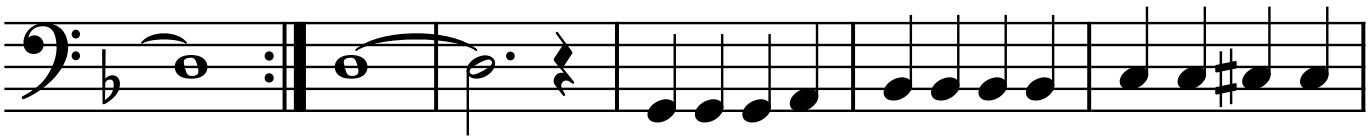

=> C

33

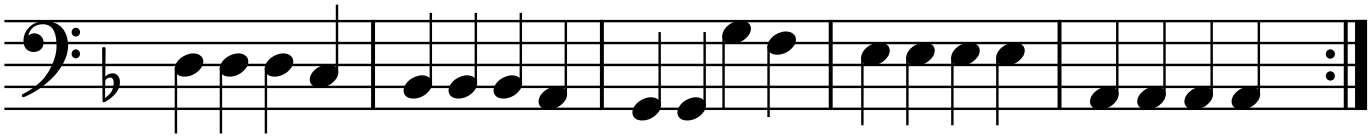

Bass

# Stand By Me v1.2

Purple Brein / Lucky Chops

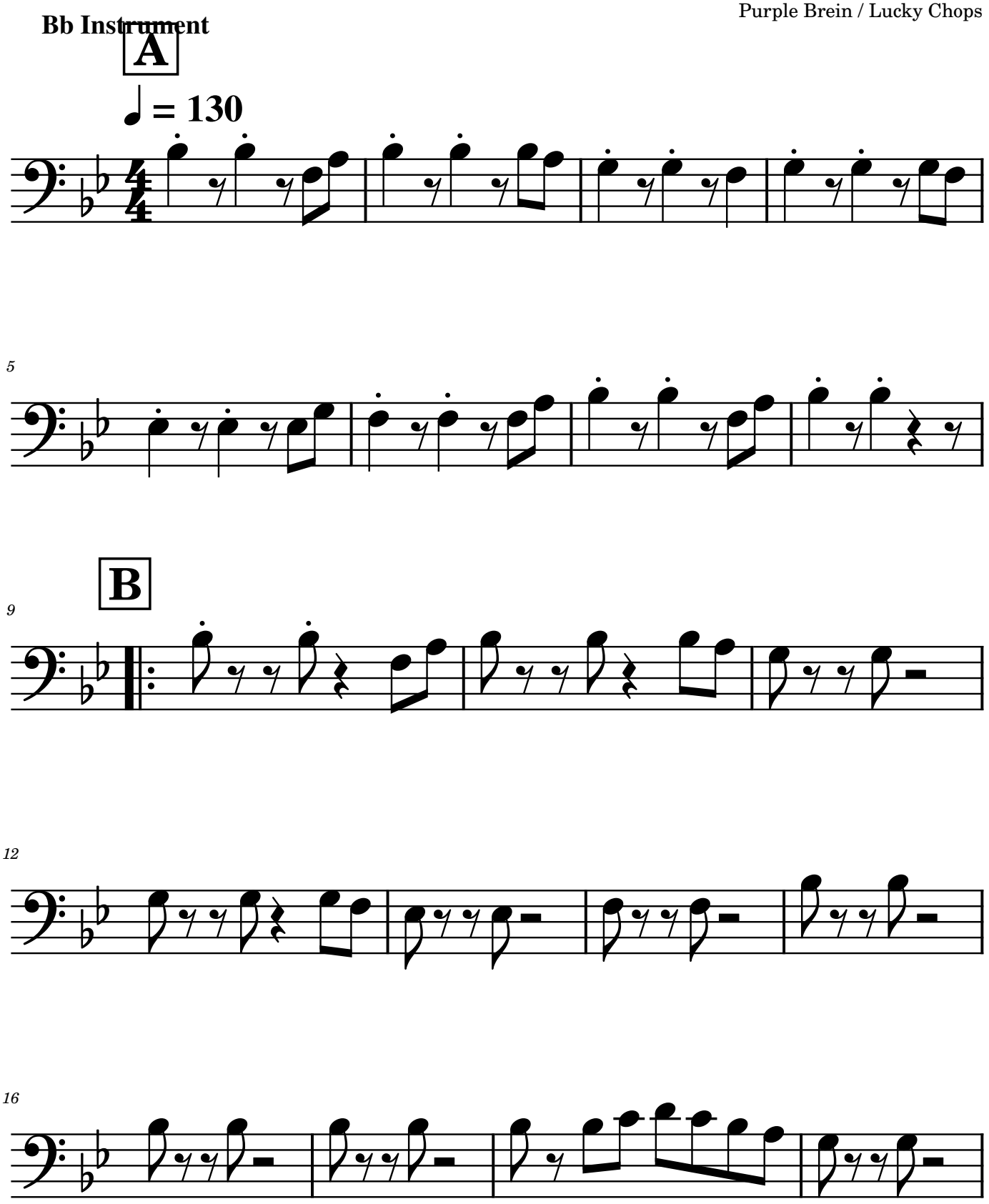

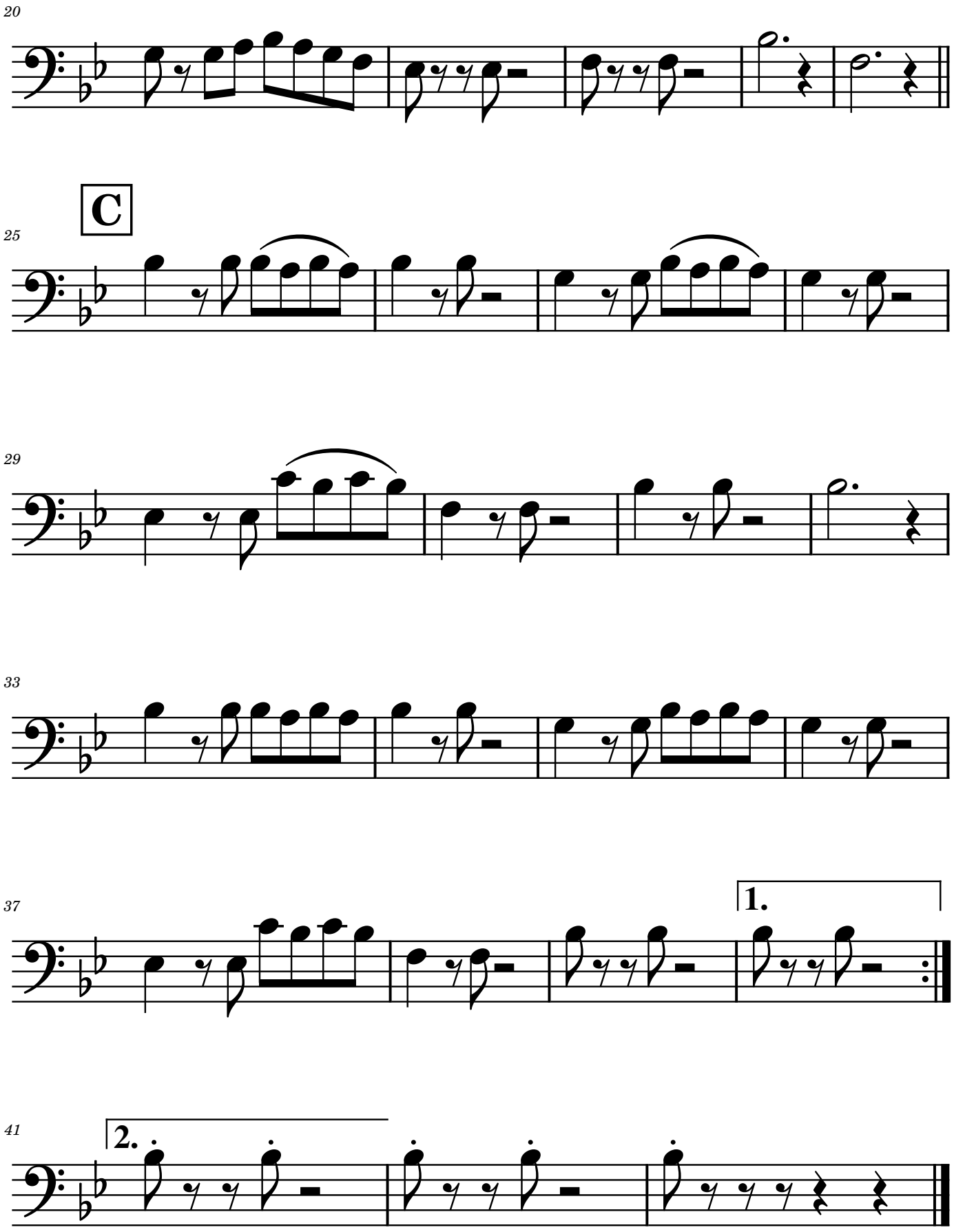
20
C
25
29
33
37
1.
41
2.

Bass

# Supermen Lovers v1.2 (Bb)

Starlight

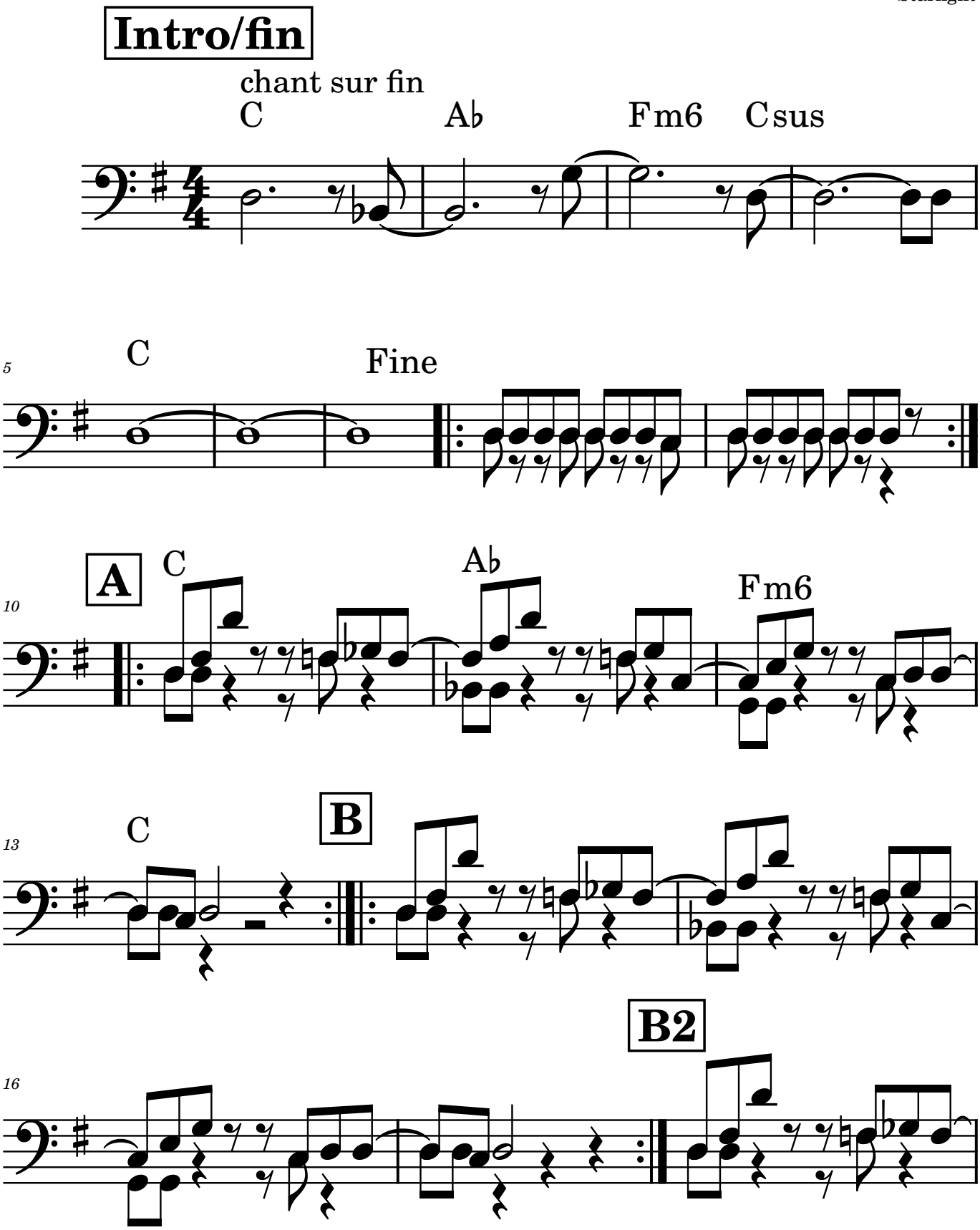

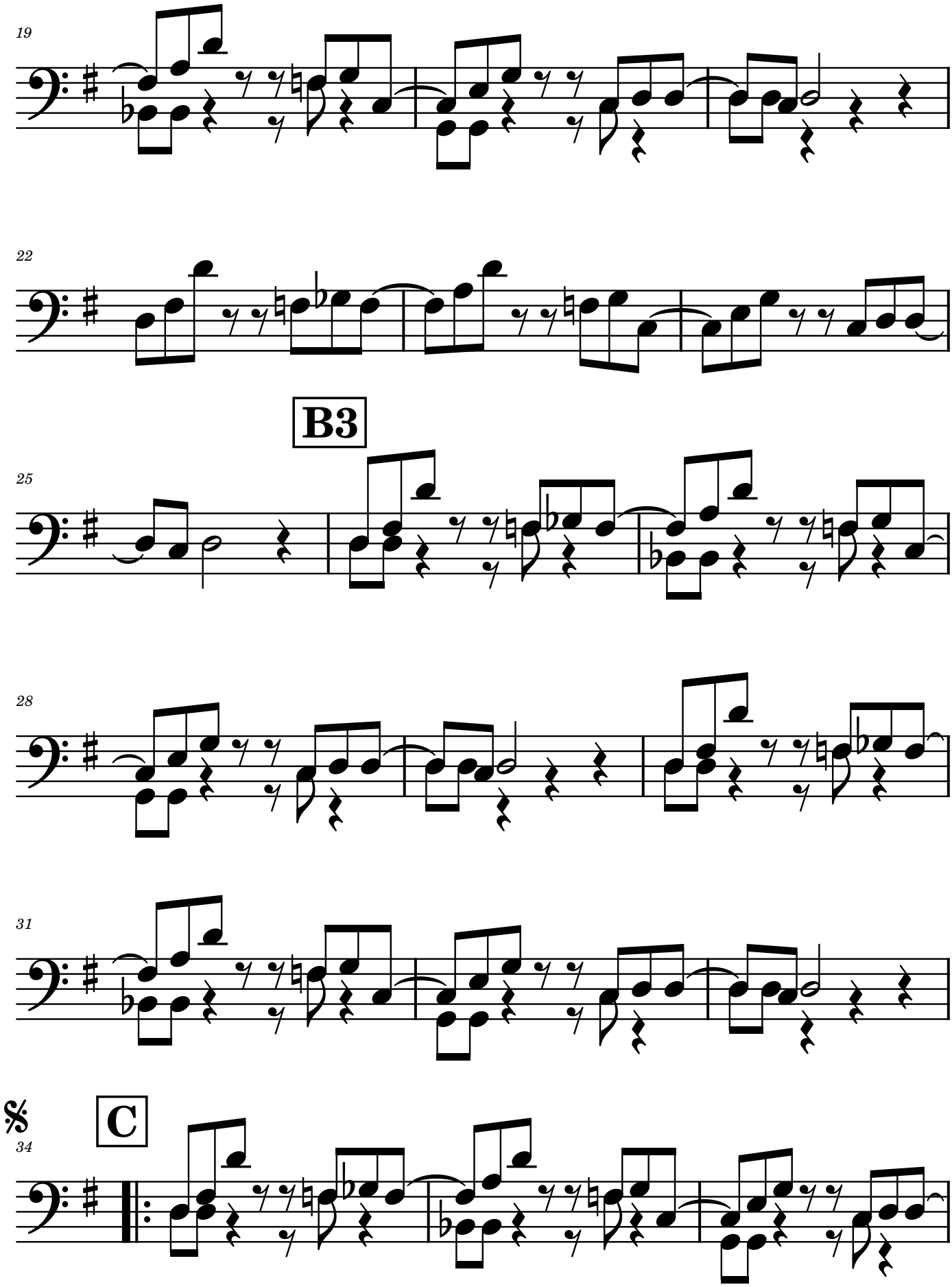
19
22
B3
25
28
31
C
34

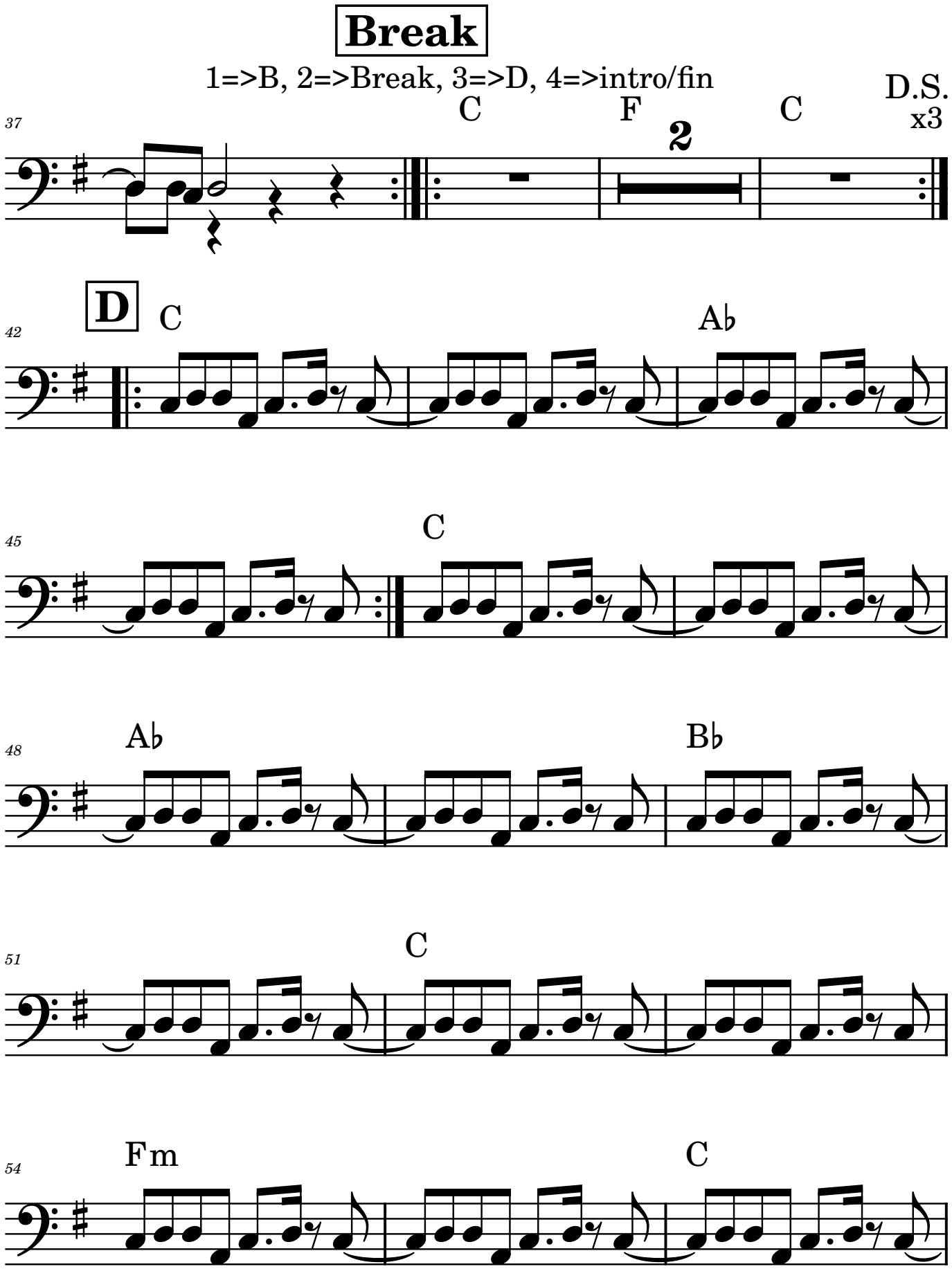
Break
1=>B, 2=>Break, 3=>D, 4=>intro/fin
37
C
F
2
C
D.S.
x3
D
42
C
Ab
45
C
48
Ab
Bb
51
C
54
Fm
C

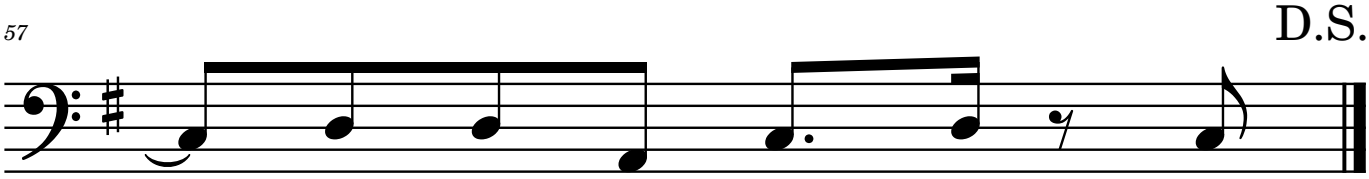
57
D.S.

Bass

# Urvashi Urvashi V1.4

A(A'BCC'CC'B)F(AB)fin

(Db)

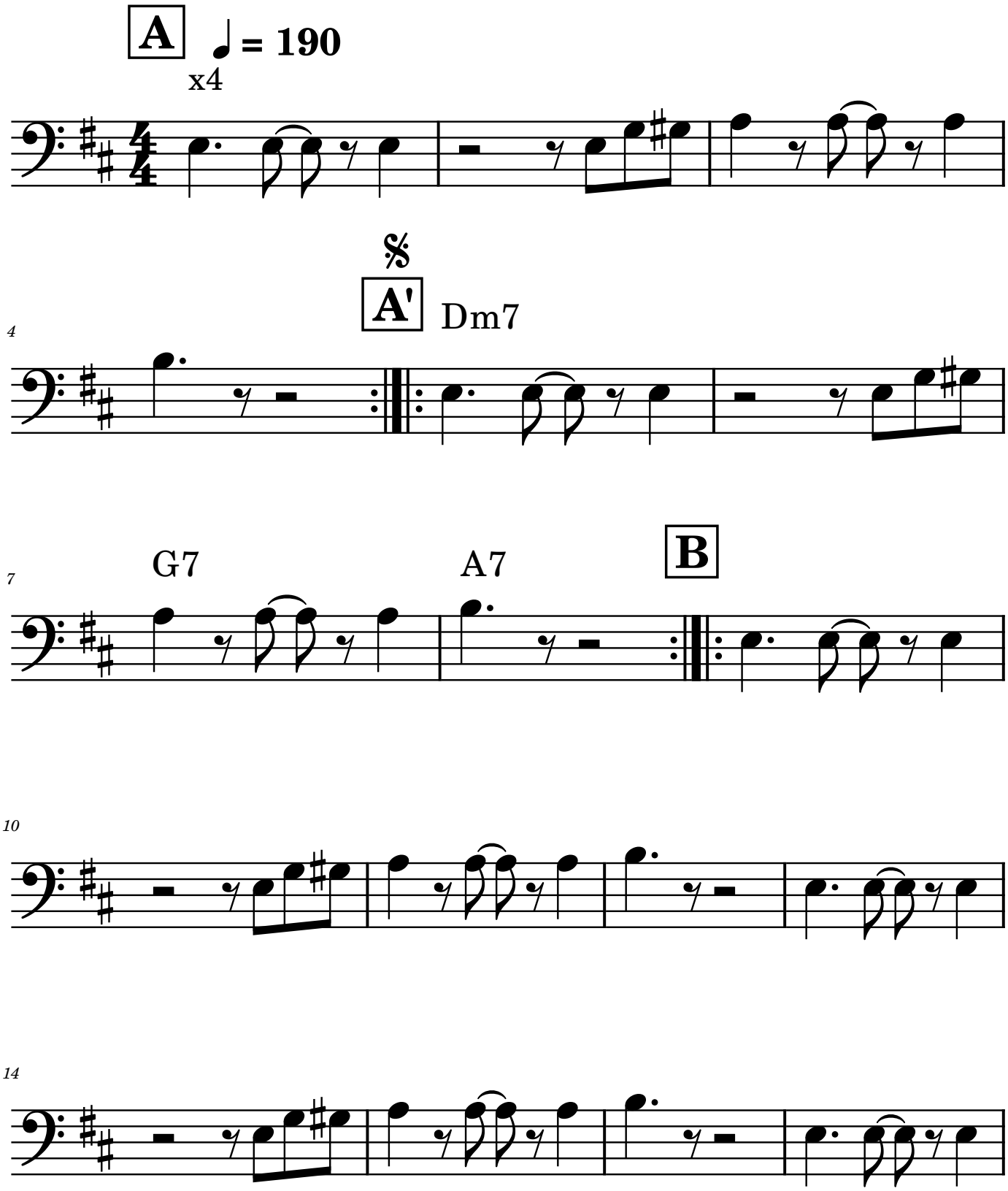

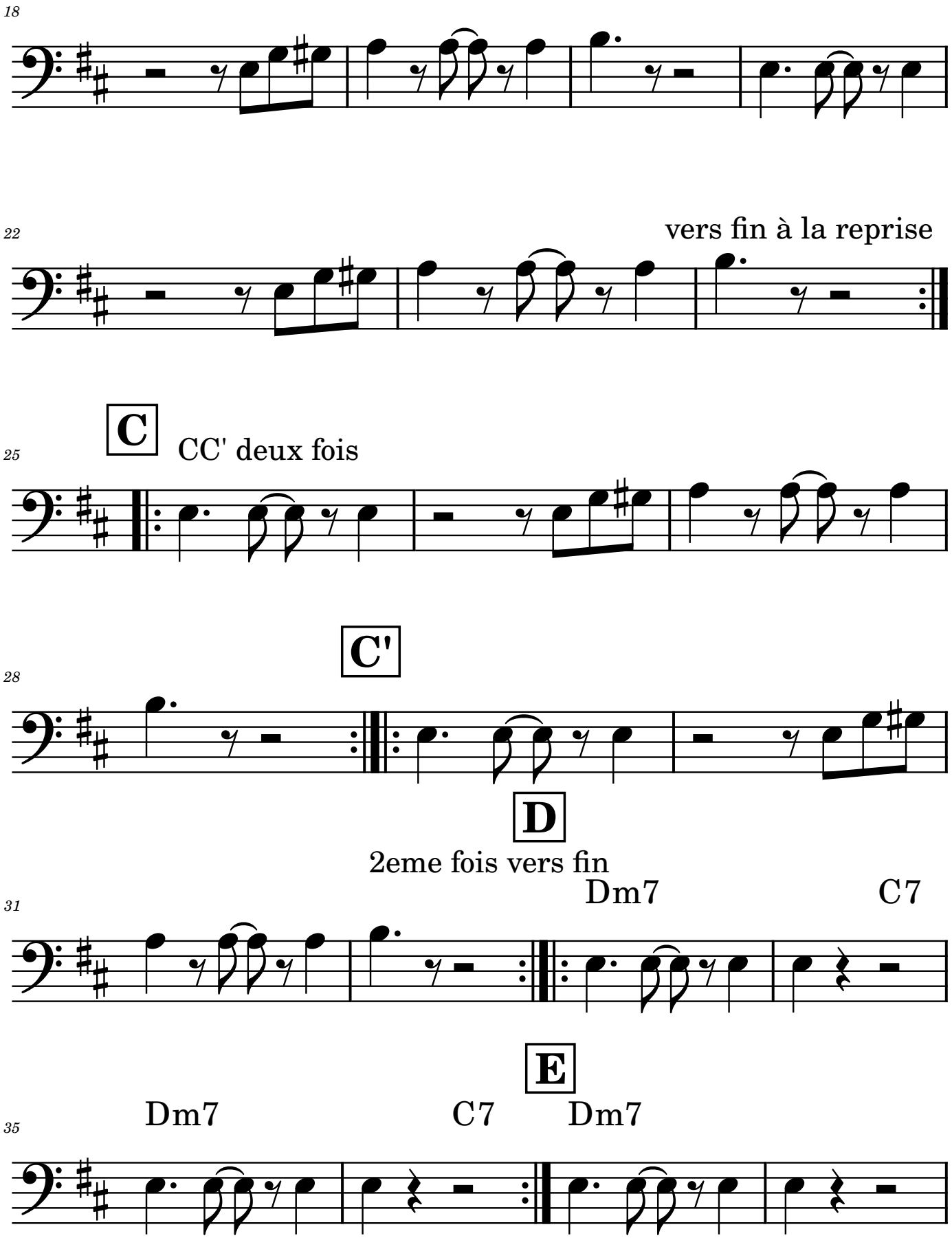
18
22
vers fin à la reprise
C
25
CC' deux fois
C'
28
D
2eme fois vers fin
31
Dm7
C7
E
35
Dm7
C7
Dm7

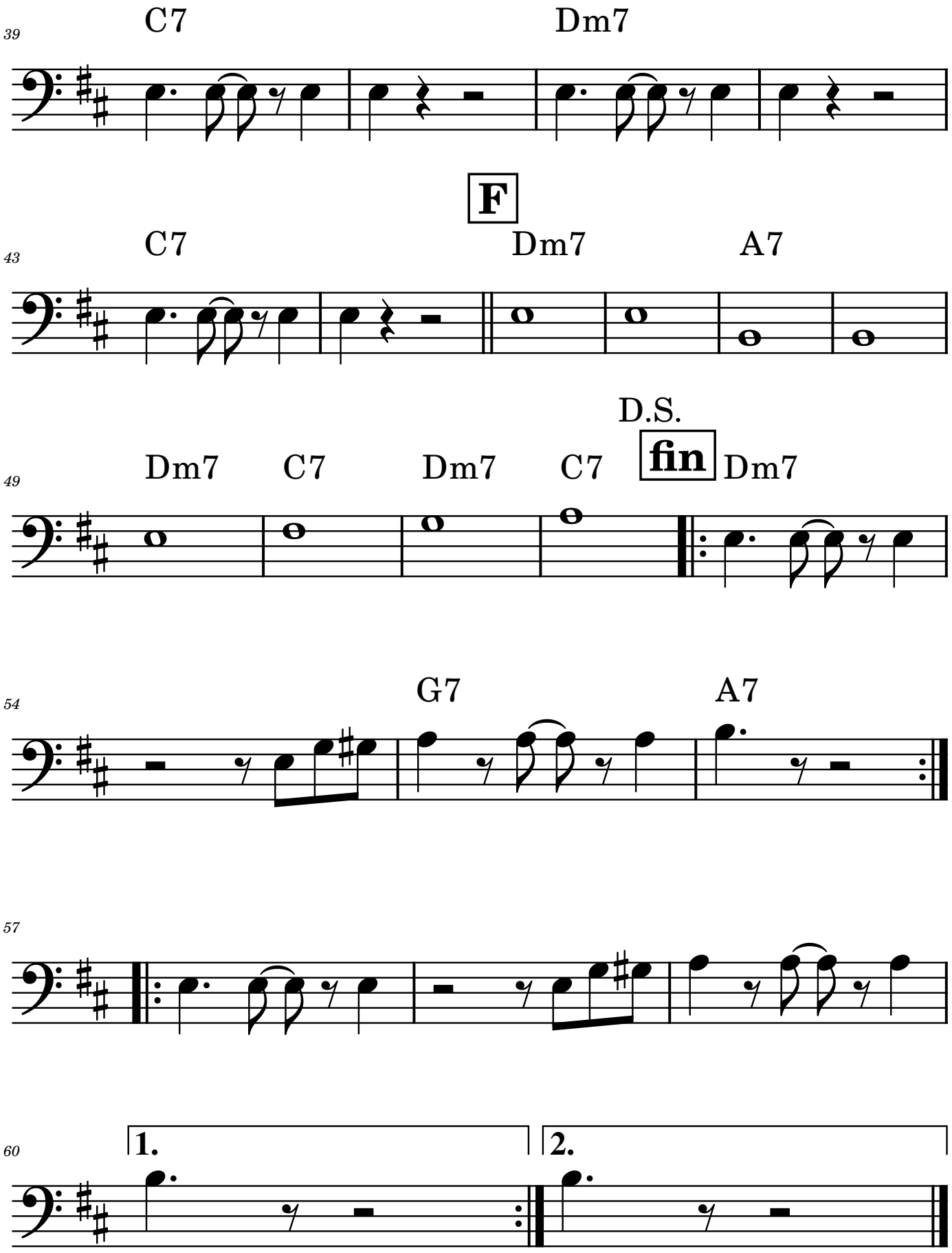
39
C7
Dm7
F
43
C7
Dm7
A7
D.S.
49
Dm7
C7
Dm7
C7
fin
Dm7
54
G7
A7
57
60
1.
2.

Bass

# What is (tainted) love v2.1

**Bb Instrument**

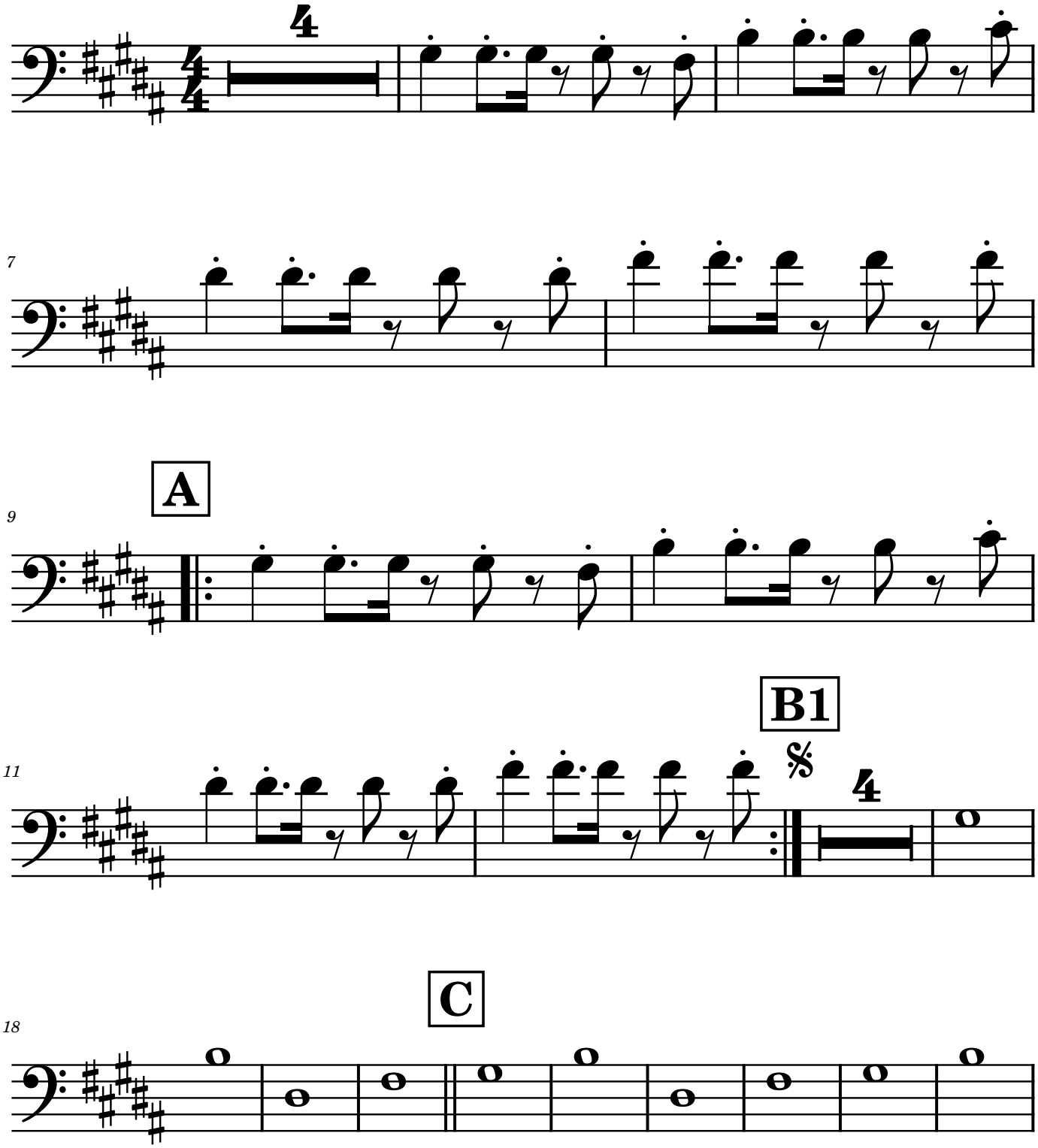

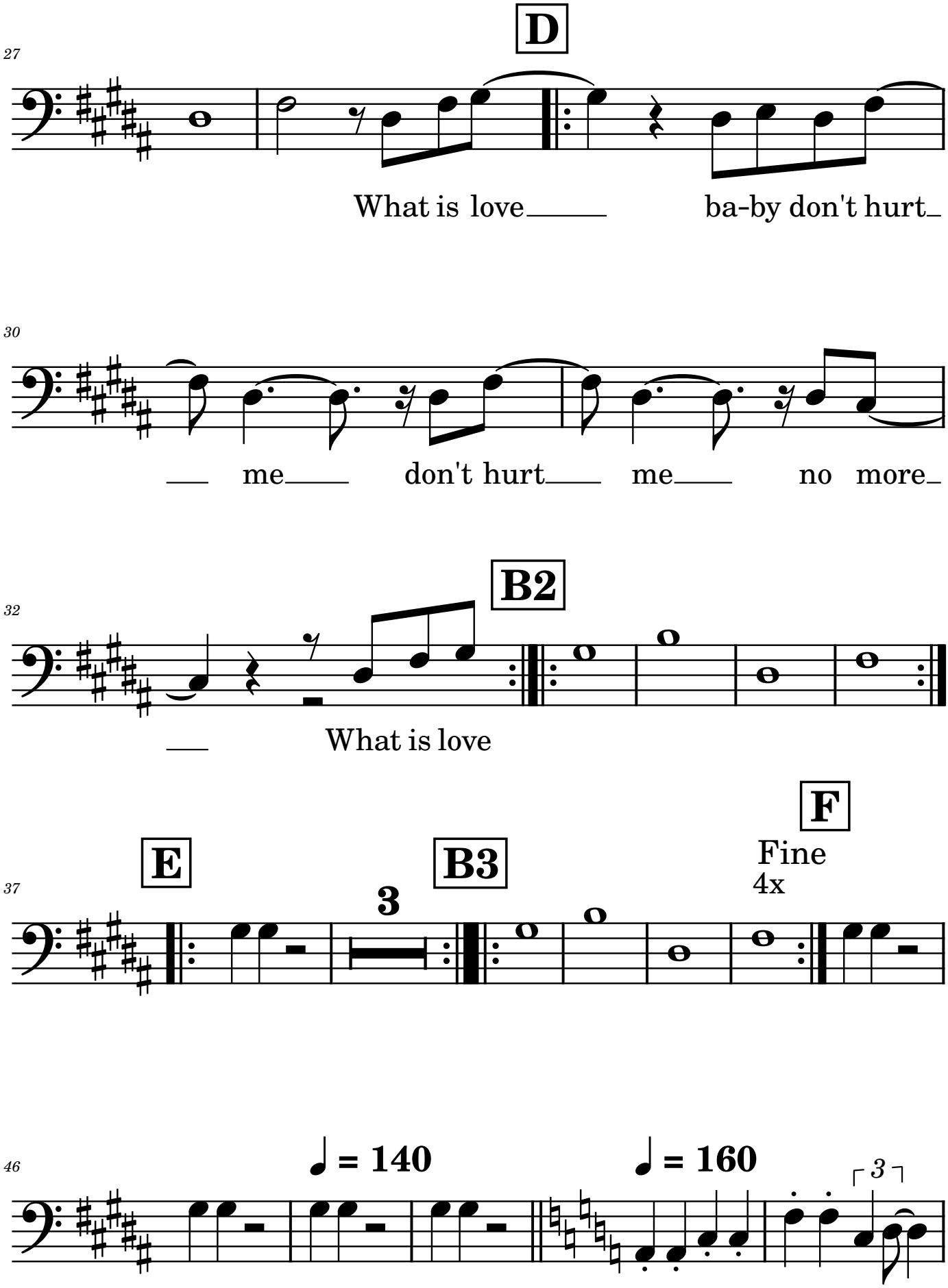
27
D
What is love
ba-by don't hurt
30
me
don't hurt
me
no more
32
B2
What is love
37
E
B3
3
F
Fine
4x
46
♩ = 140
♩ = 160
3

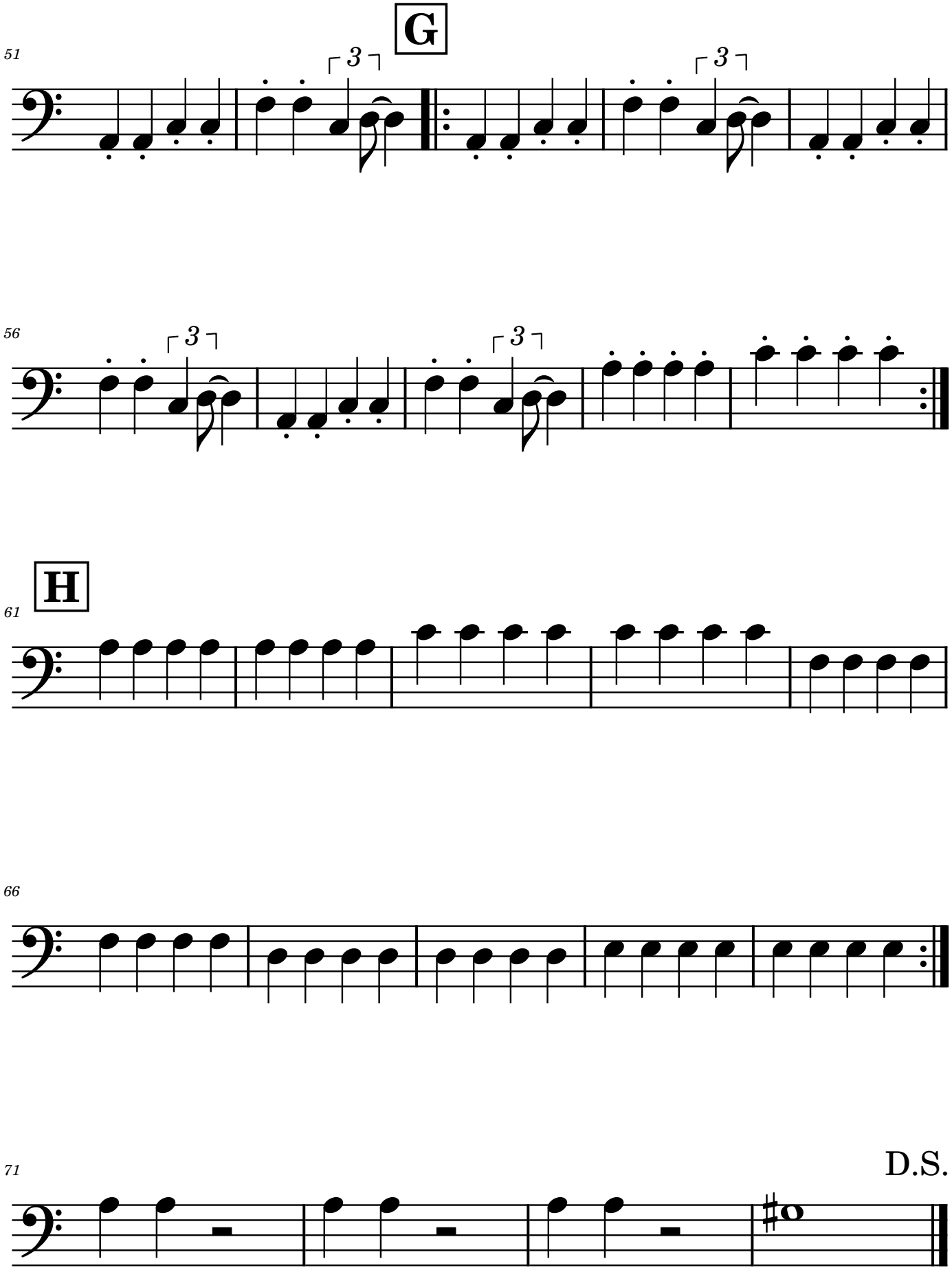
G
51
3
3
56
3
3
H
61
66
71
D.S.

# Here comes the hotstepper v1.1

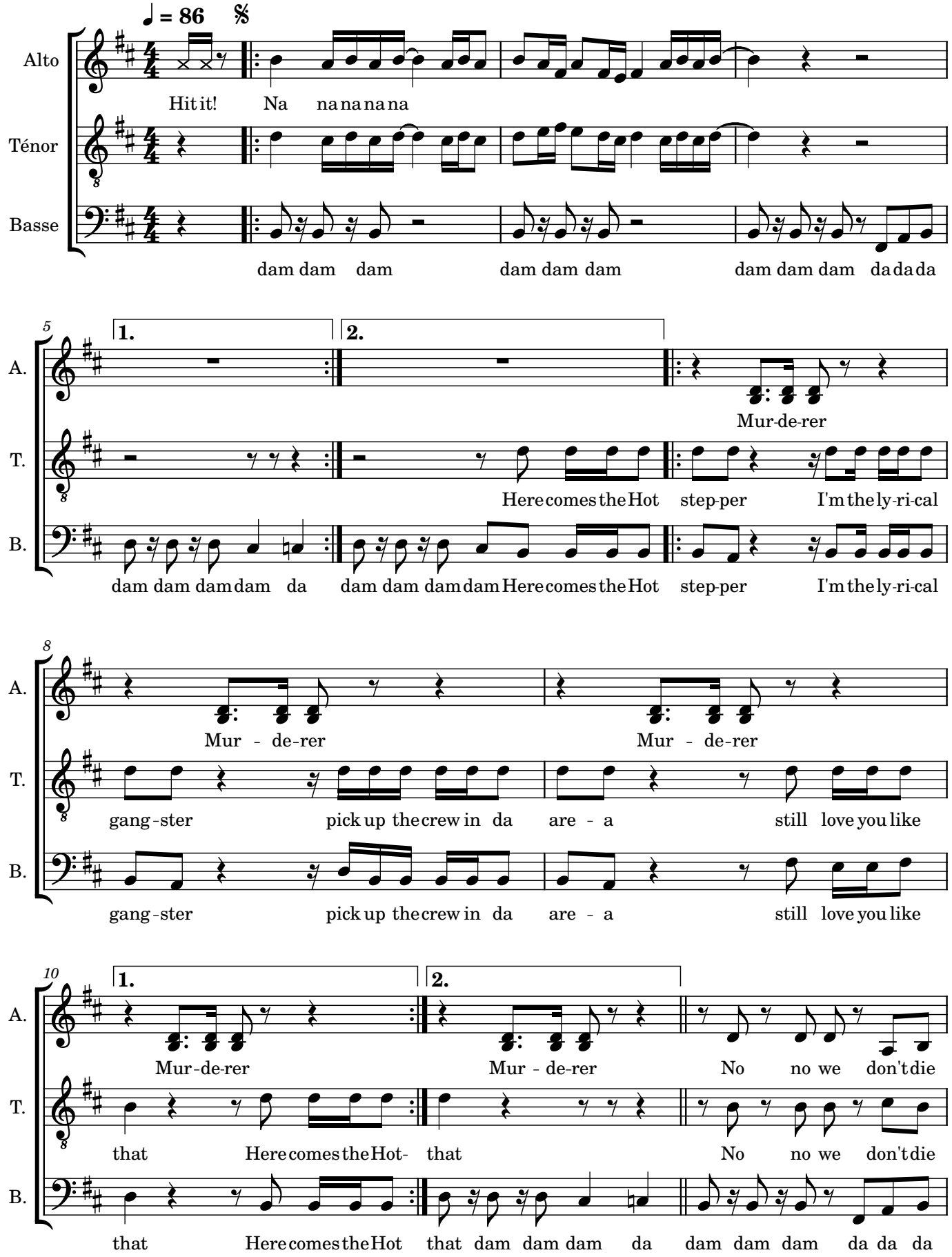

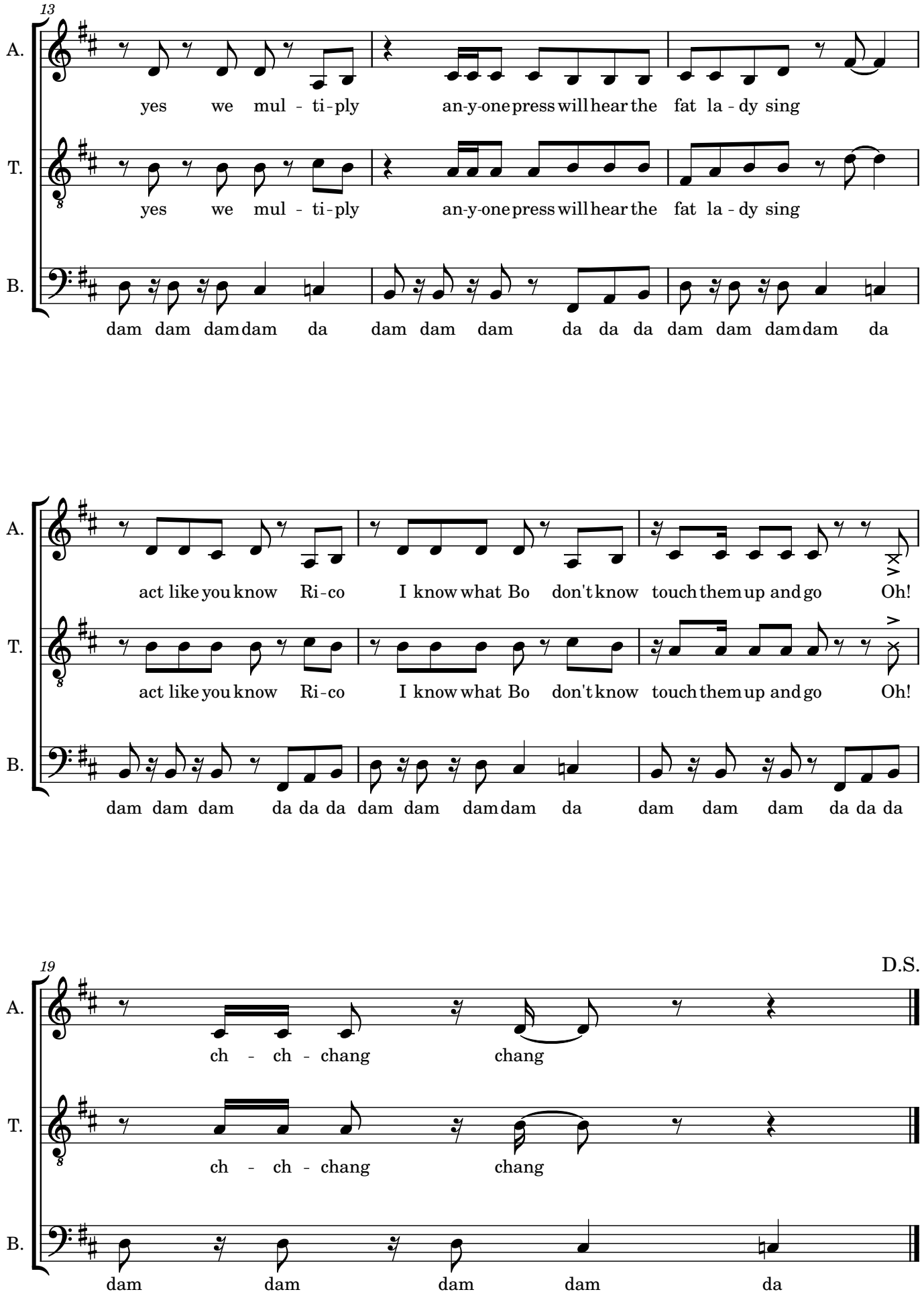
13
A.
yes we mul - ti-ply an-y-one press will hear the fat la - dy sing
T.
yes we mul - ti-ply an-y-one press will hear the fat la - dy sing
B.
dam dam dam dam da dam dam dam da da da dam dam dam dam da
A.
act like you know Ri-co I know what Bo don't know touch them up and go Oh!
T.
act like you know Ri-co I know what Bo don't know touch them up and go Oh!
16
B.
dam dam dam da da da dam dam dam dam da dam dam dam da da da
19
D.S.
A.
ch - ch - chang chang
T.
ch - ch - chang chang
B.
dam dam dam dam da