Can't take my eyes off you v1.1

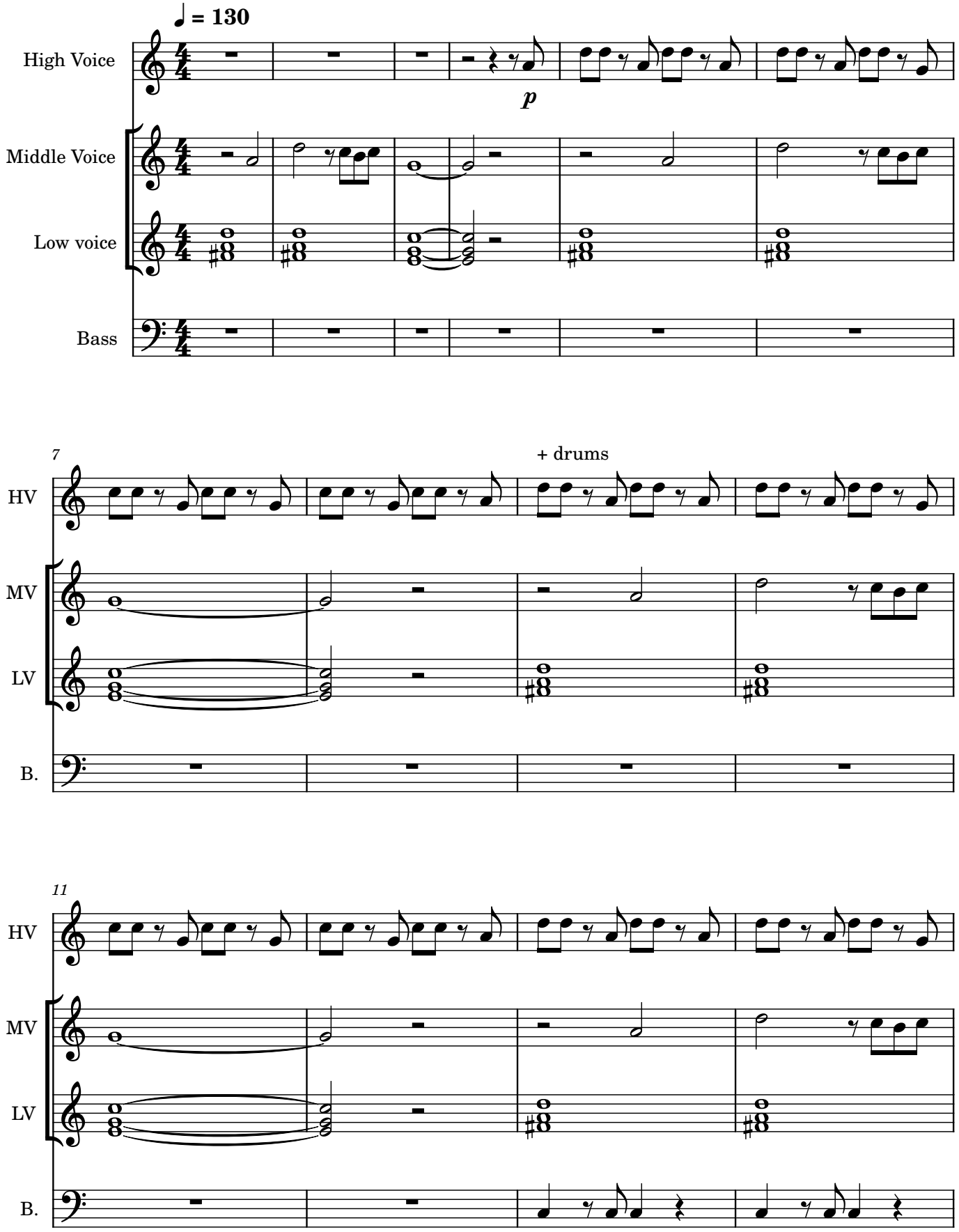

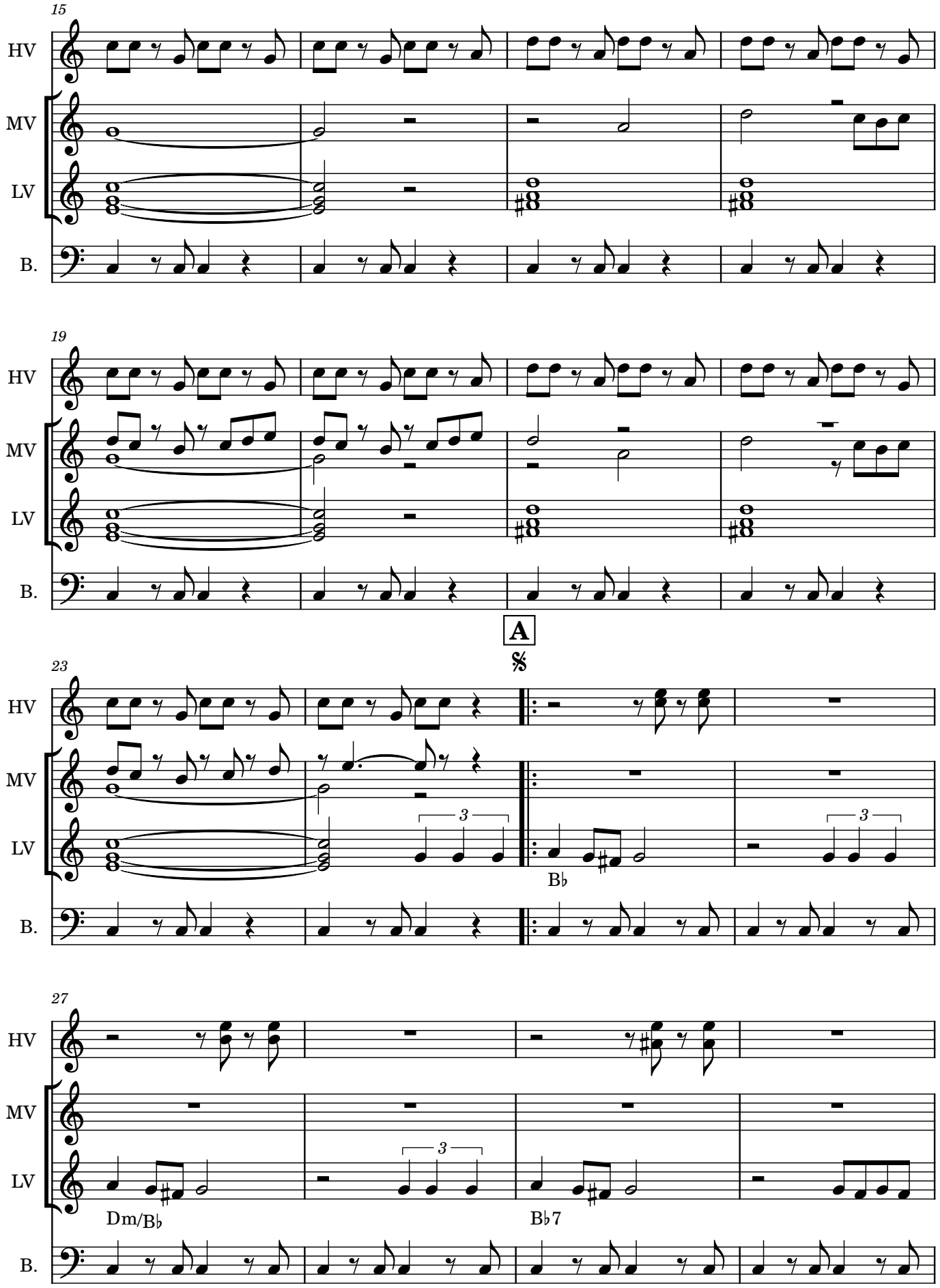
15
HV
MV
LV
B.
19
HV
MV
LV
B.
A
23
HV
MV
LV
B.
3
B♭
3
27
HV
MV
LV
B.
3
Dm/B♭
B♭7

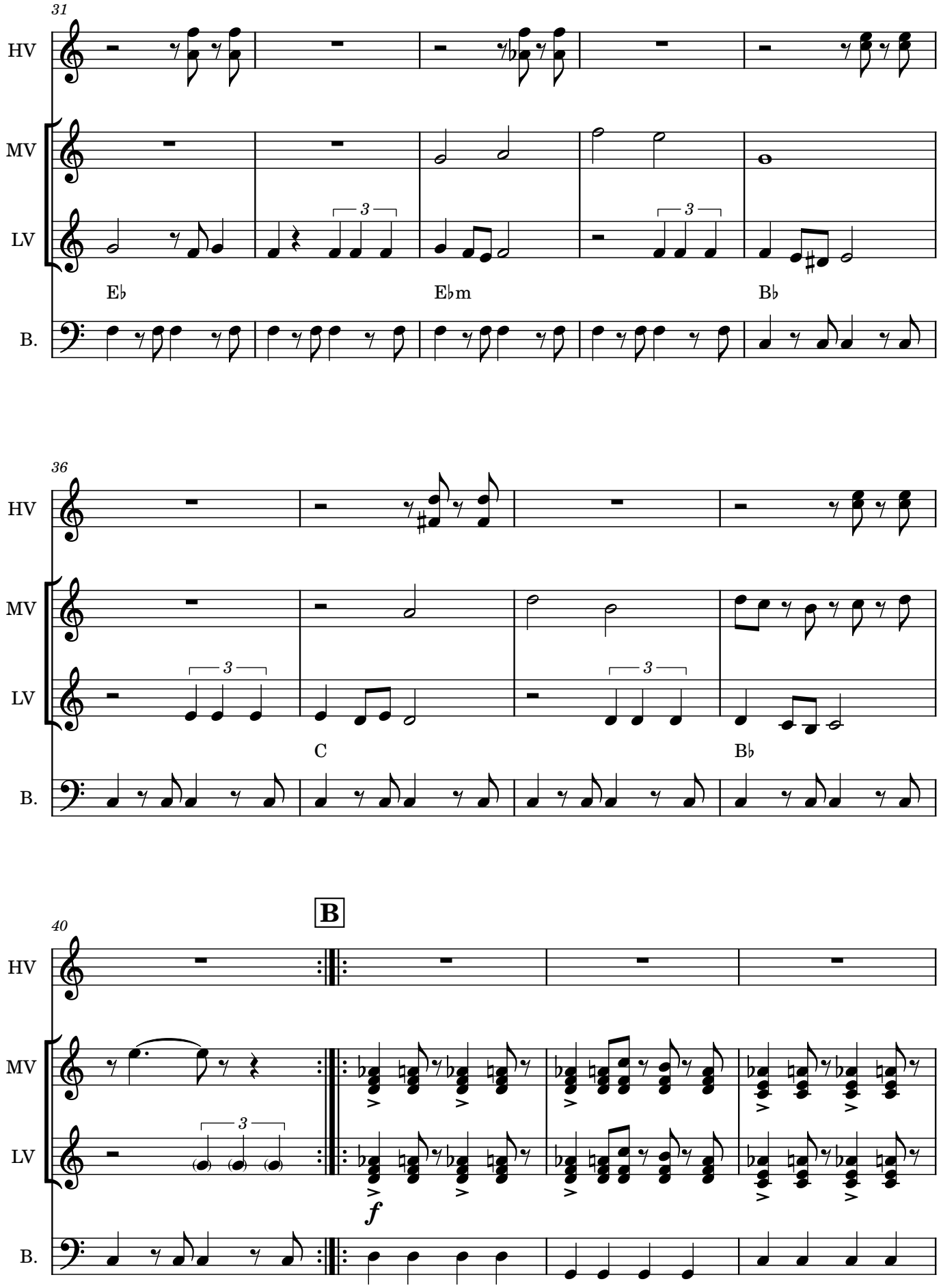
31
HV
MV
LV
B.
E♭
E♭m
B♭
36
C
B♭
40
B
f

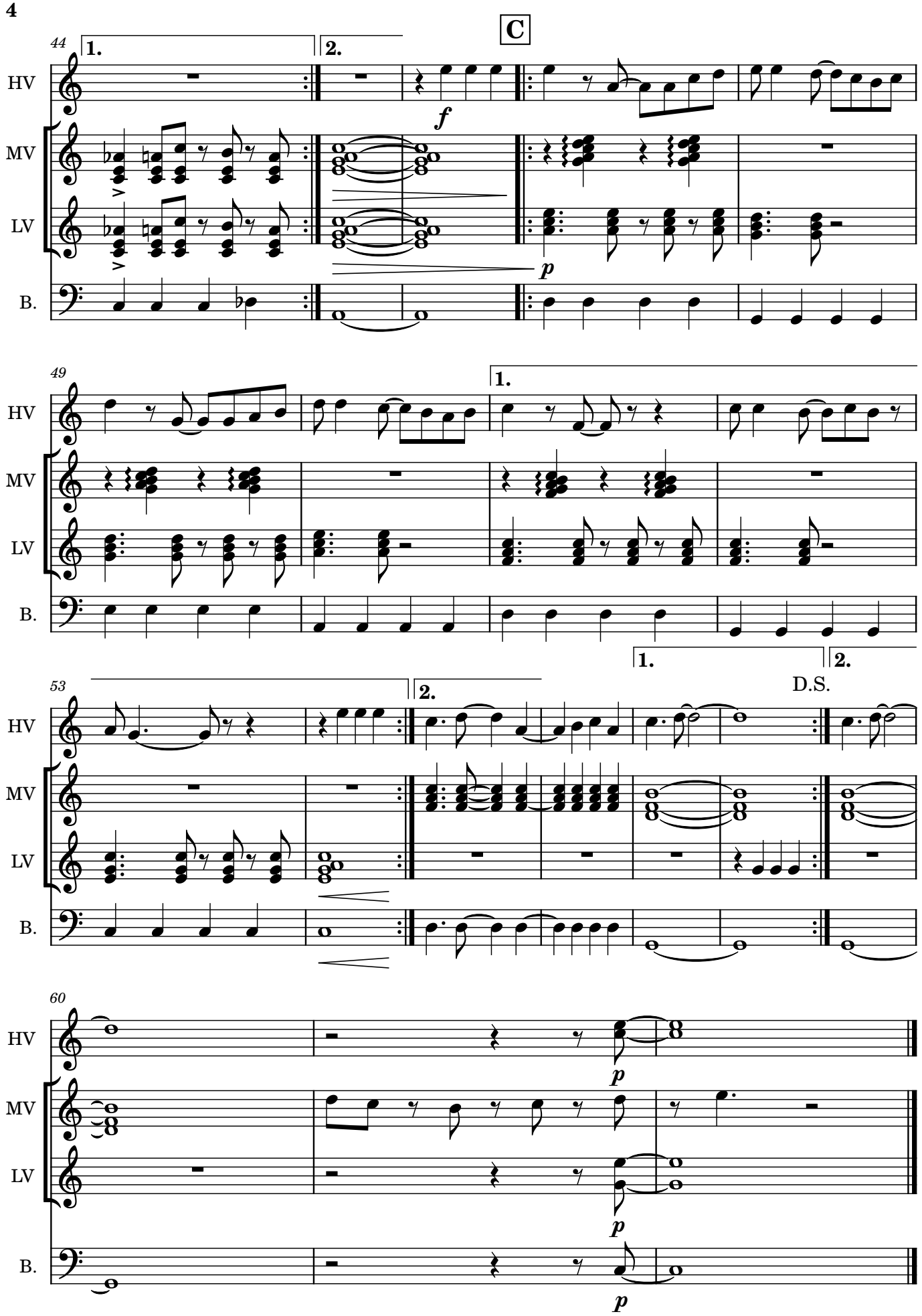
C
44
1.
2.
HV
MV
LV
B.
f
p
49
1.
53
2.
D.S.
60
p

Chameleon v2.2

[A 4B 2C 2D D' 2C 2D D'] E (...) [4B 2C 2D D']

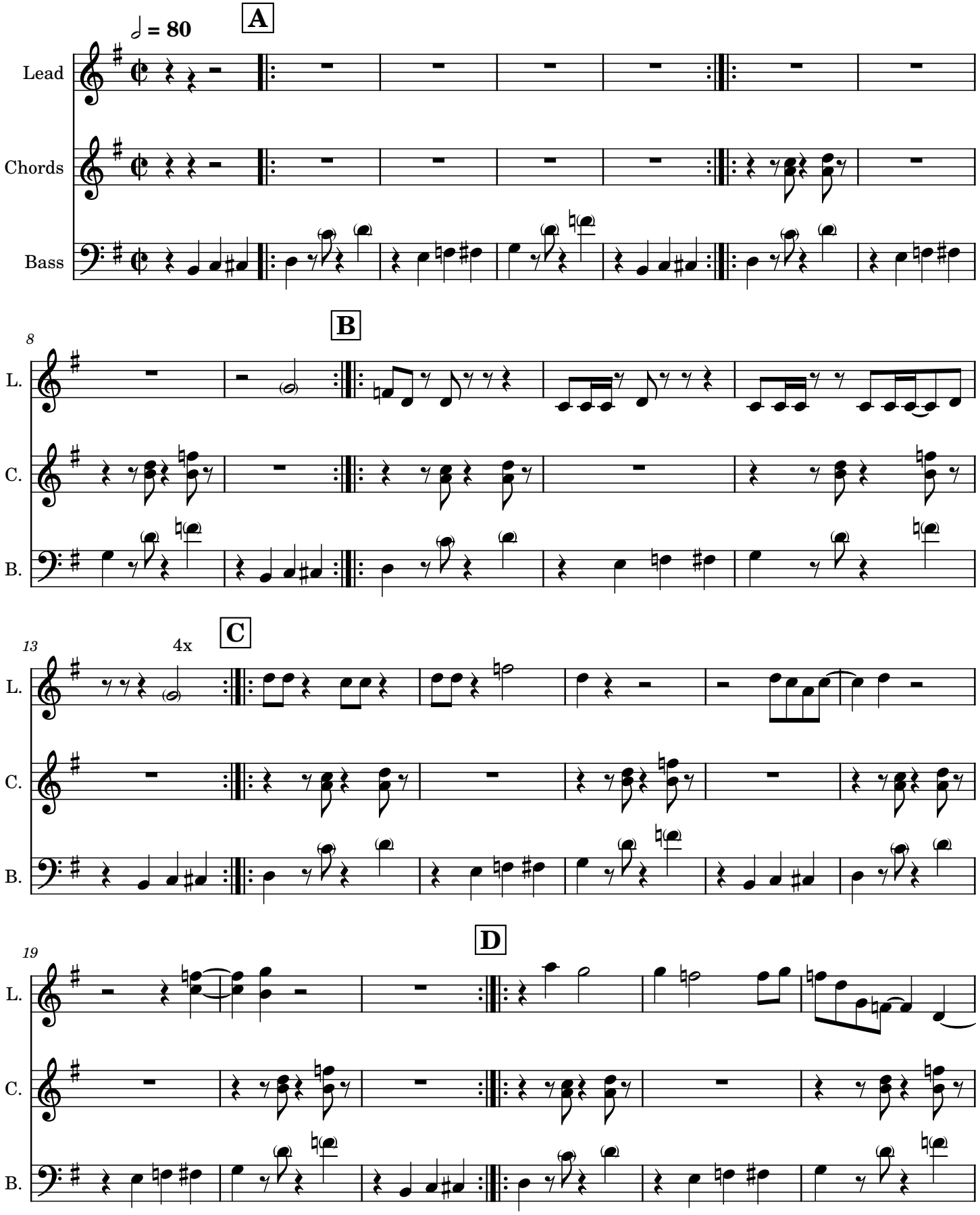

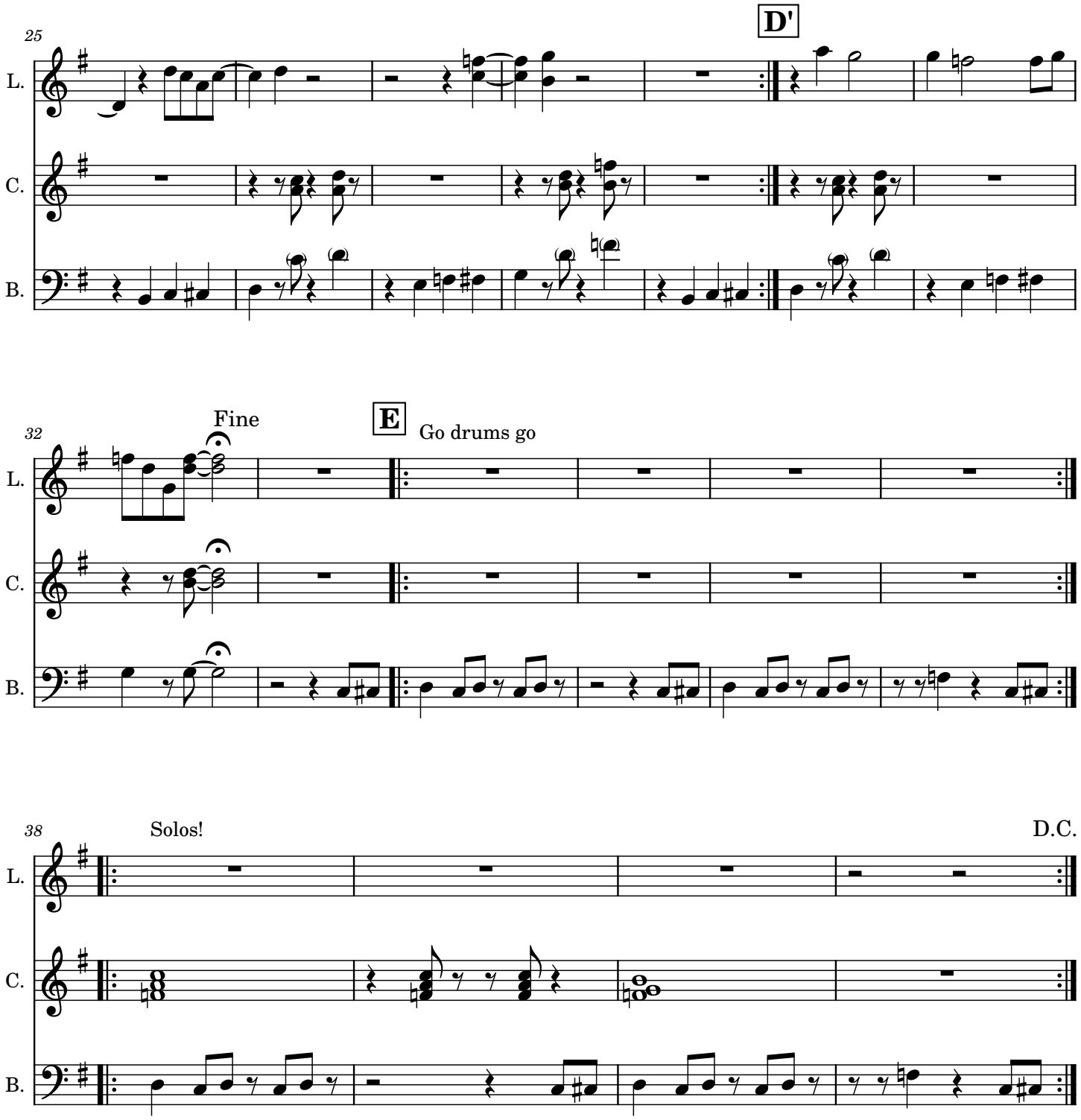
25
D'
L.
C.
B.
32
Fine
E
Go drums go
38
Solos!
D.C.

Chnam Oun Dop Pram Mauy / Cyclo v2.0

Ros Serey Sothea

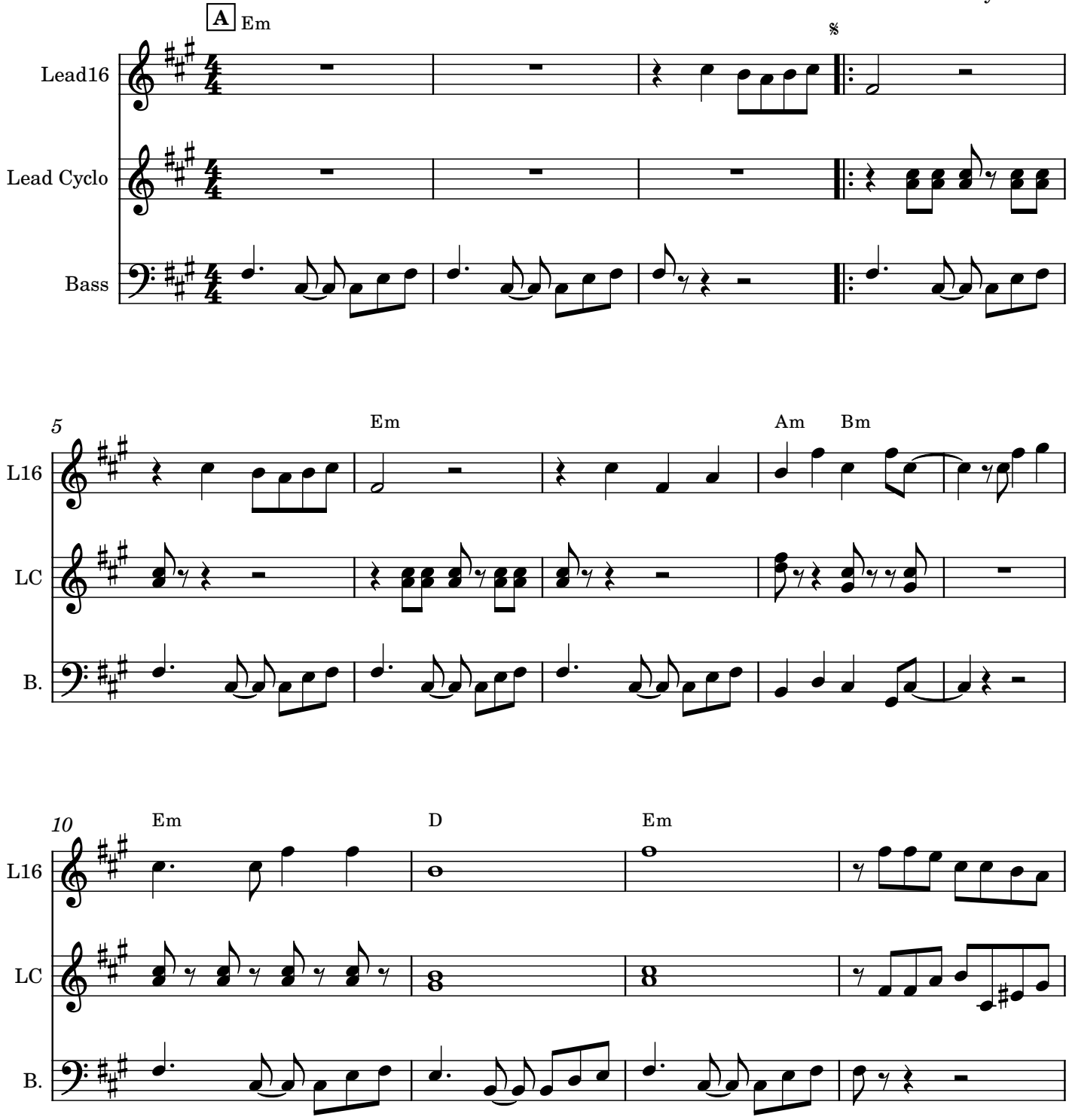

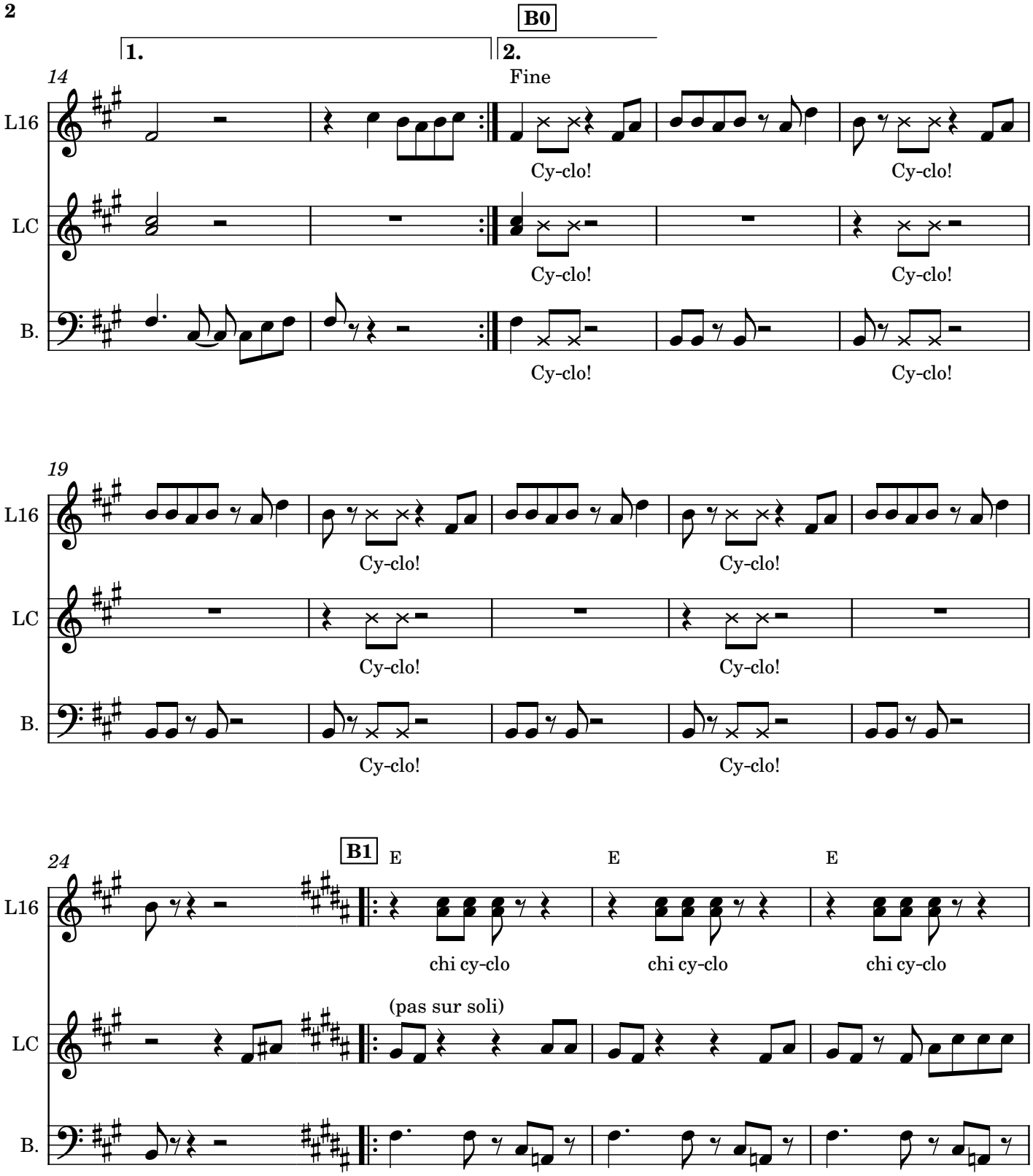
B0
1.
2.
Fine
14
L16
LC
B.
Cy-clo!
19
B1
E
24
chi cy-clo
(pas sur soli)

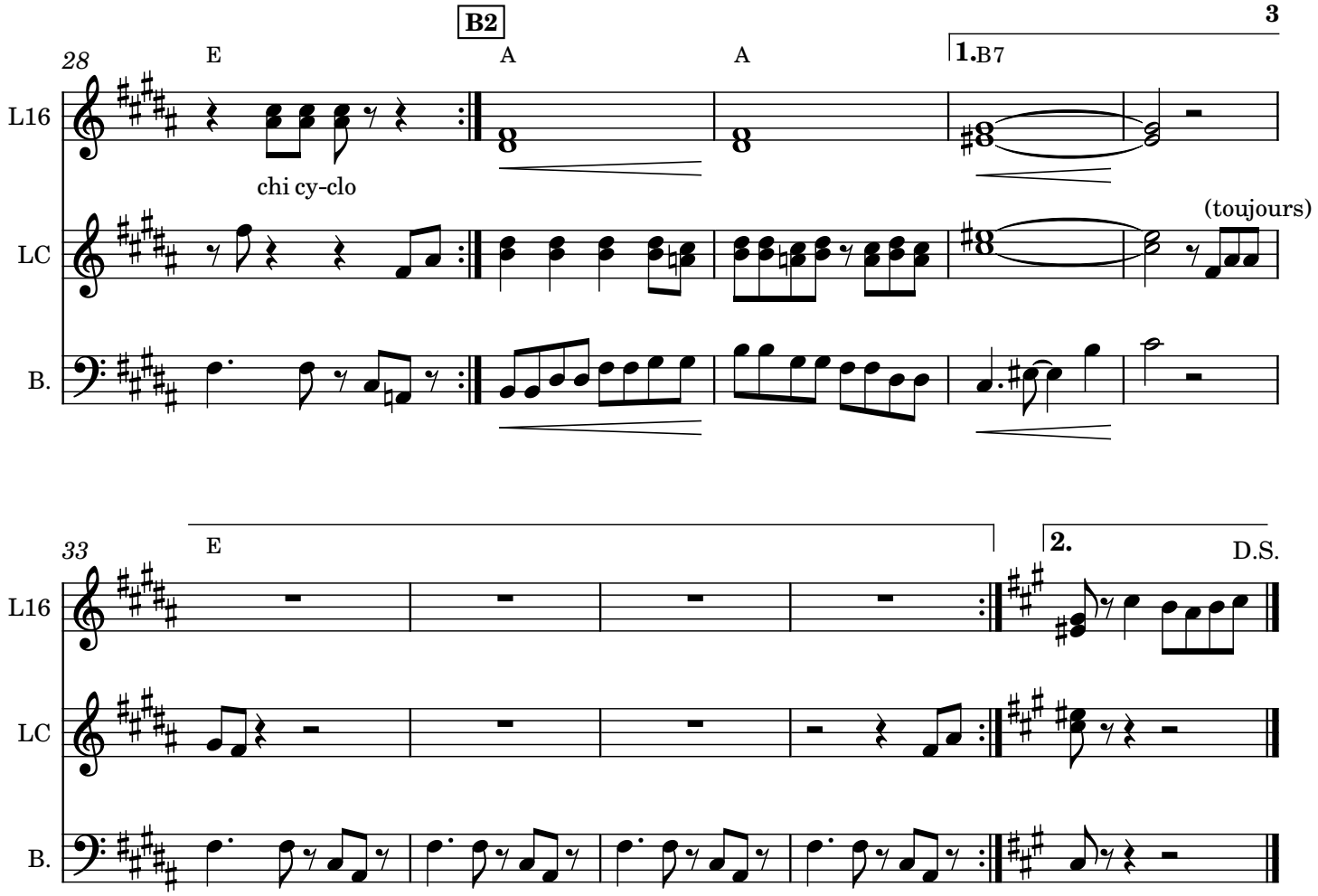
B2
28
E
A
A
1.B7
L16
chi cy-clo
LC
(toujours)
B.
33
E
2.
D.S.
L16
LC
B.

Disko Partizani v1.2

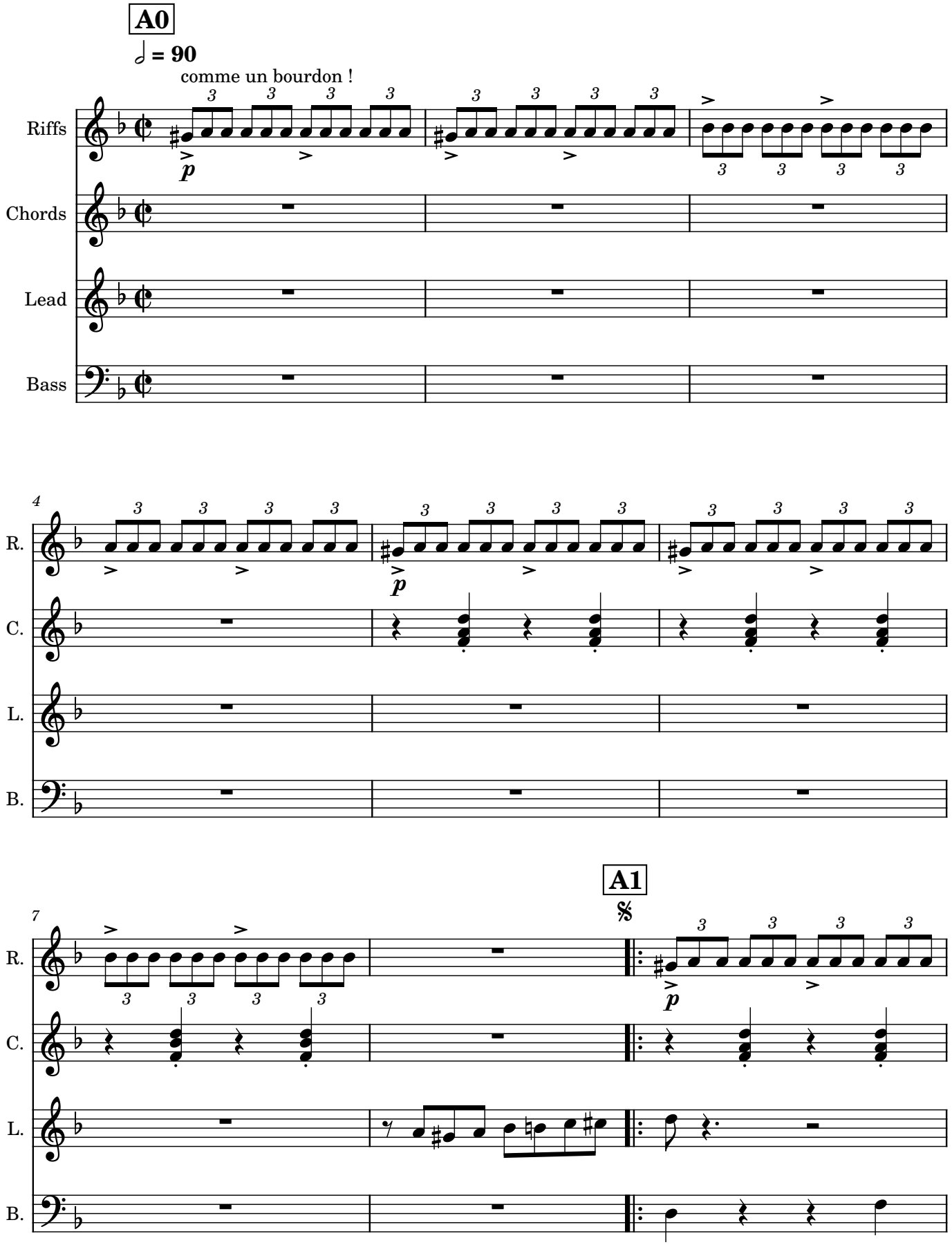

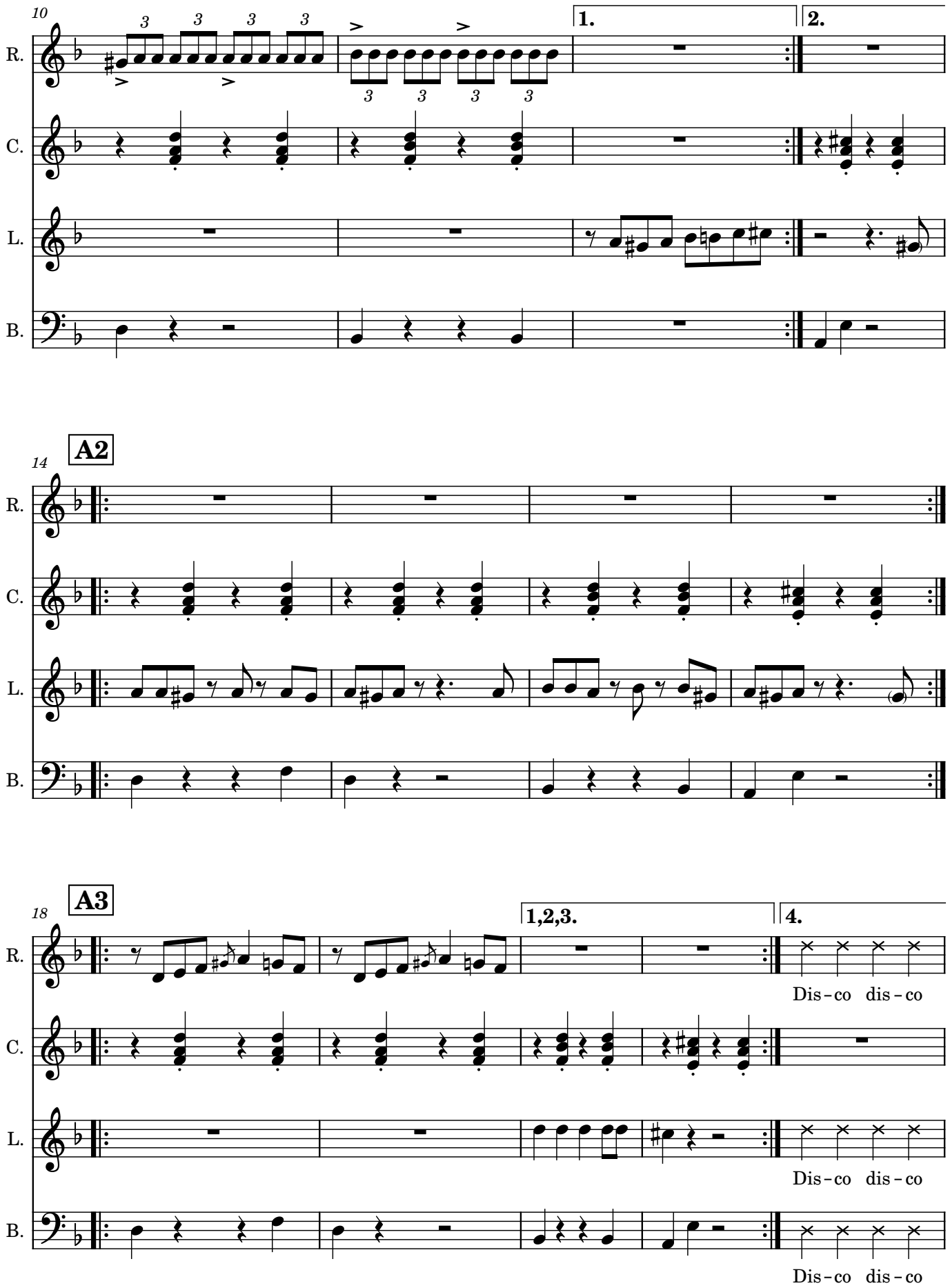
10
R.
C.
L.
B.
1.
2.
A2
14
A3
18
1,2,3.
4.
Dis-co dis-co
Dis-co dis-co
Dis-co dis-co

A4

23

1,2,3.

R. par - ti - za - ni!

C. *f*

L. par - ti - za - ni! hey hey hey hey Dis - co dis - co
Par - ti par - ti

B. par - ti - za - ni!

4.

4bis.

D.S.

27

R. Par - ti par - ti par - ti - za - ni!

C. Par - ti par - ti par - ti - za - ni! Par - ti par - ti

L. par - ti - za - ni!
par - ti - za - ni!
Par - ti par - ti

B. Par - ti par - ti par - ti - za - ni! Par - ti par - ti

B

31

thème 4x, puis solos
appel disko puis re-thème sur fin

R.

C. Par - ti par - ti

L. Par - ti par - ti

B.

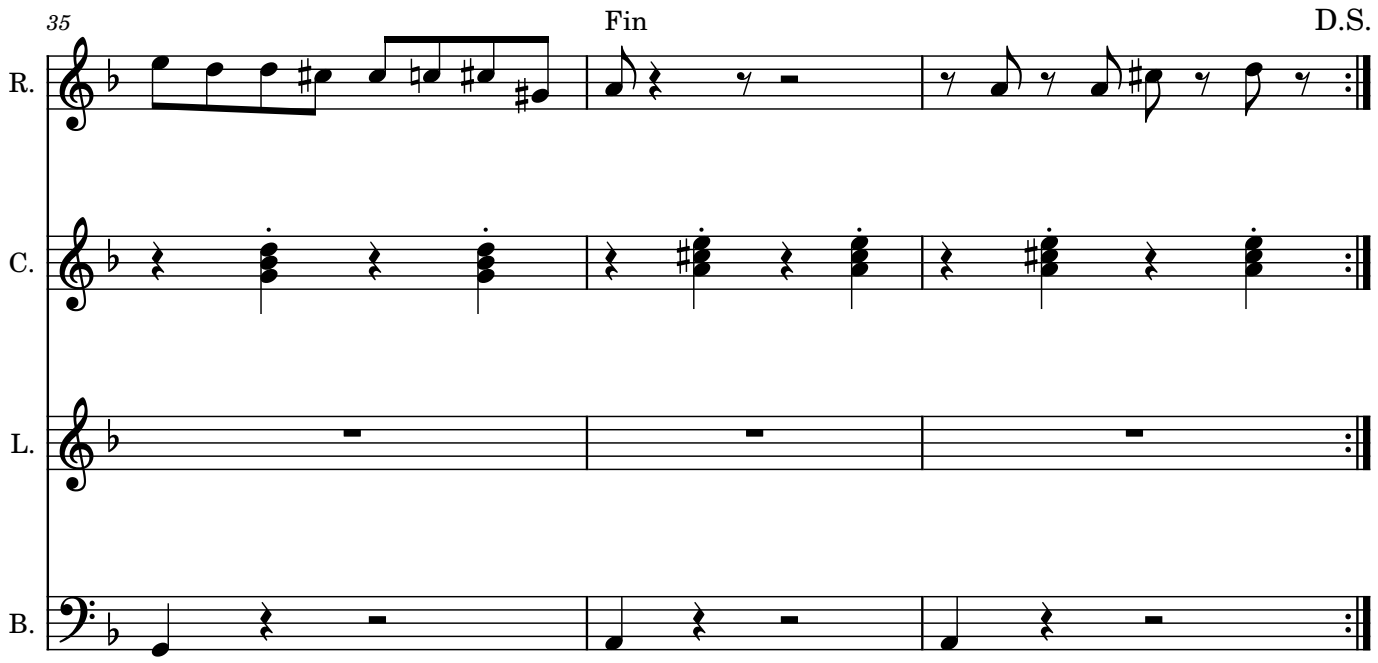
35
Fin
D.S.
R.
C.
L.
B.

Doux et lent v3.2 (Bb)

Pierrick Tanguy feat. Bill Laurance

Structure : Intro A B A B A

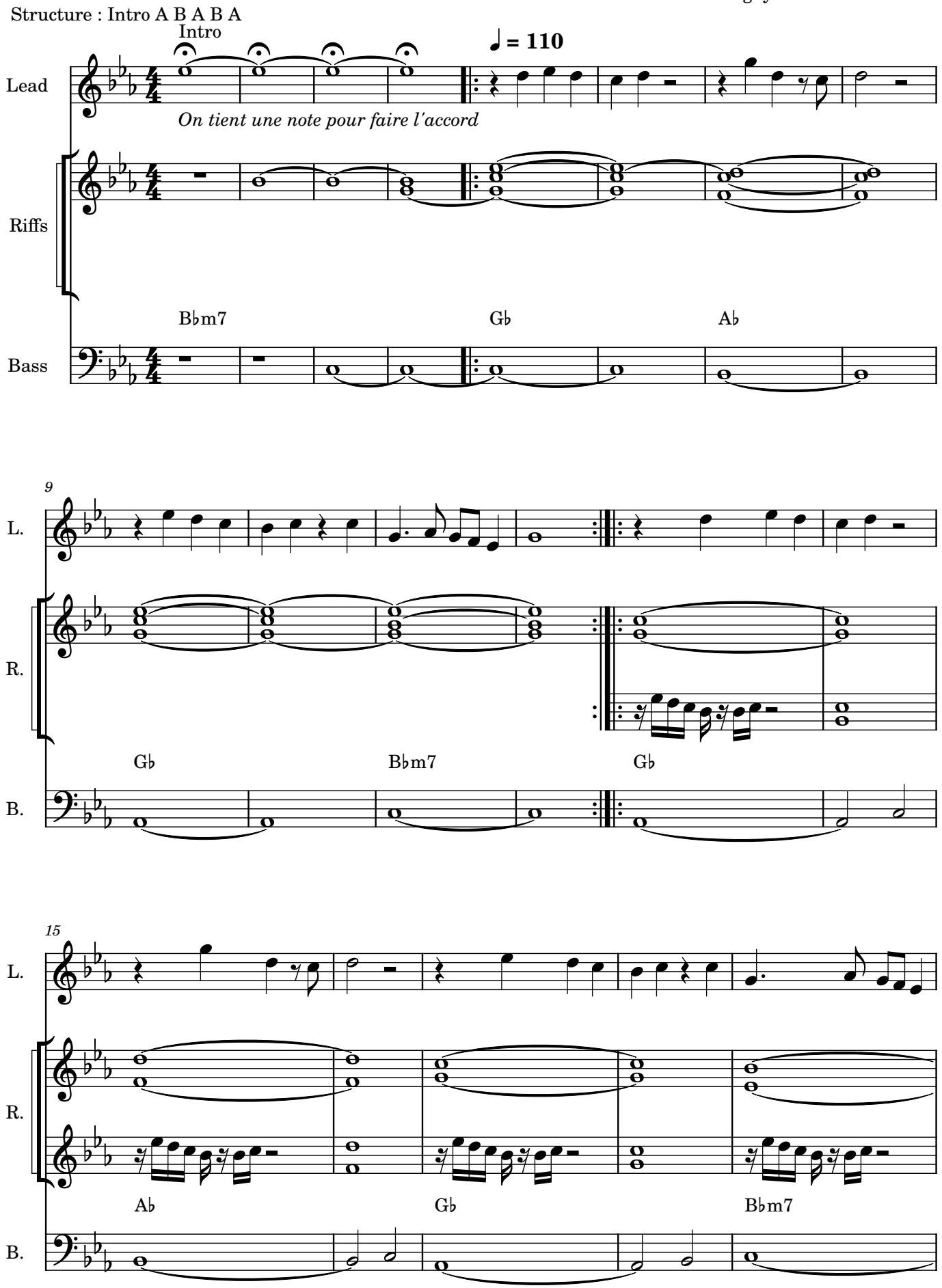

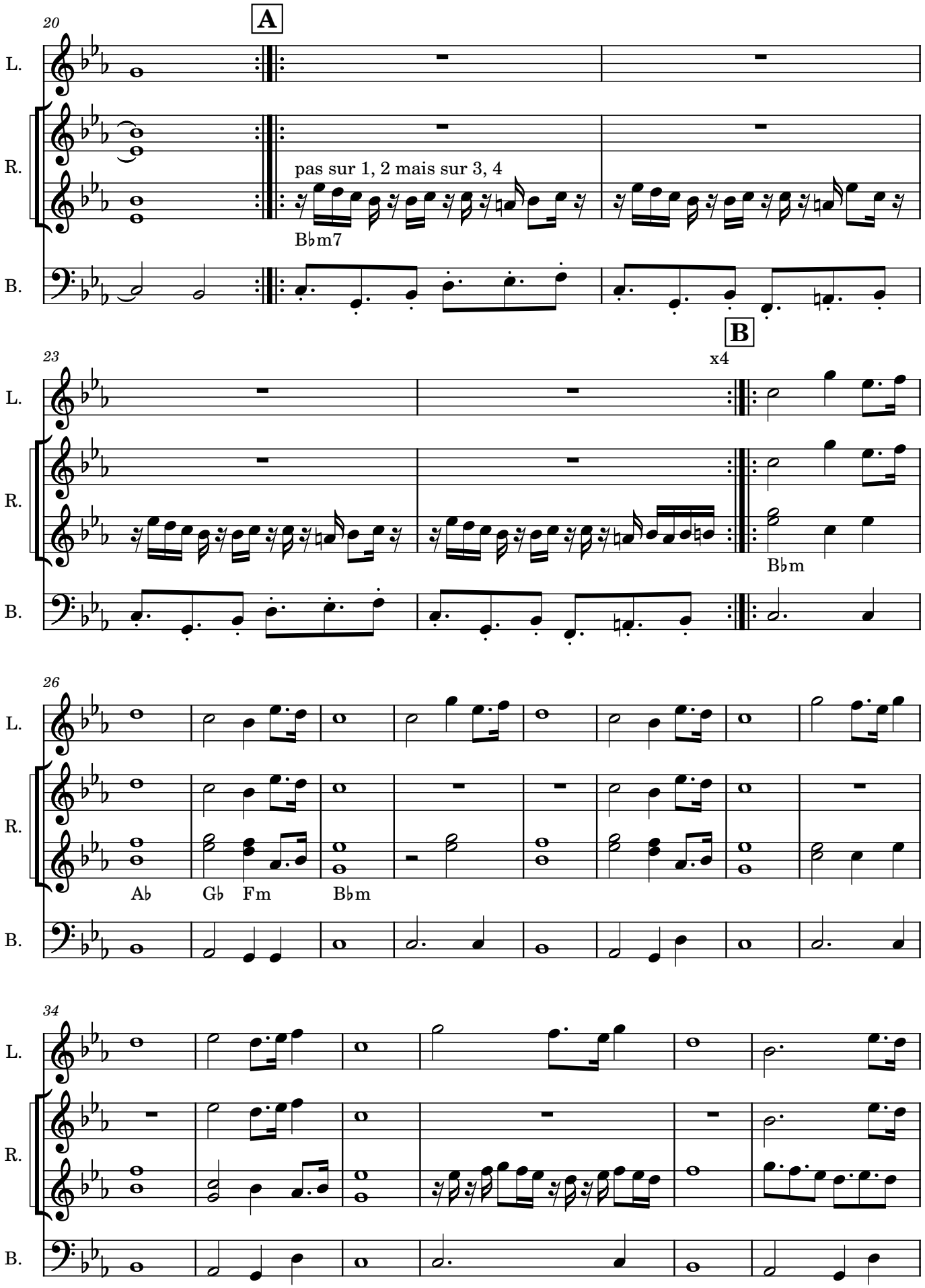
20
A
L.
R.
B.
pas sur 1, 2 mais sur 3, 4
B♭m7
23
B
x4
B♭m
26
A♭
G♭
F m
B♭m
34

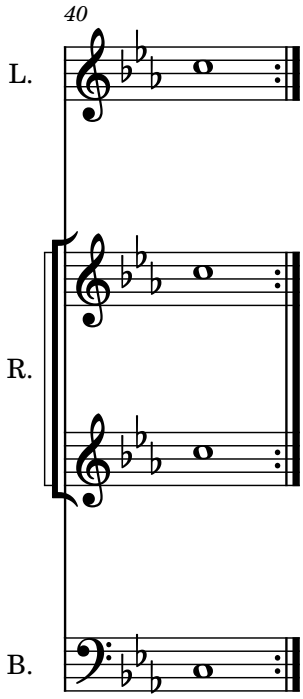
40
L.
R.
B.

I'll Fly Away v1.2

Purple Brein

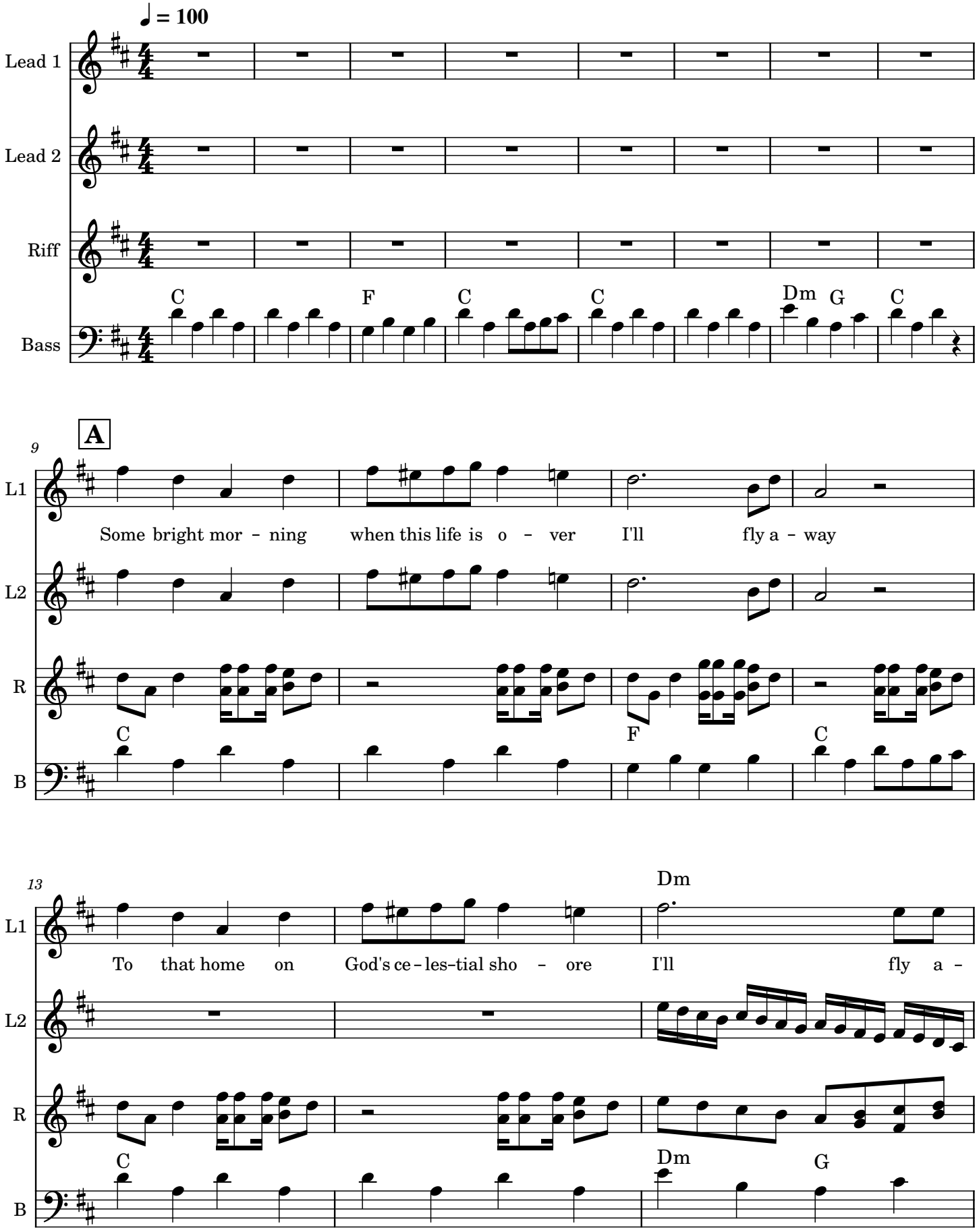

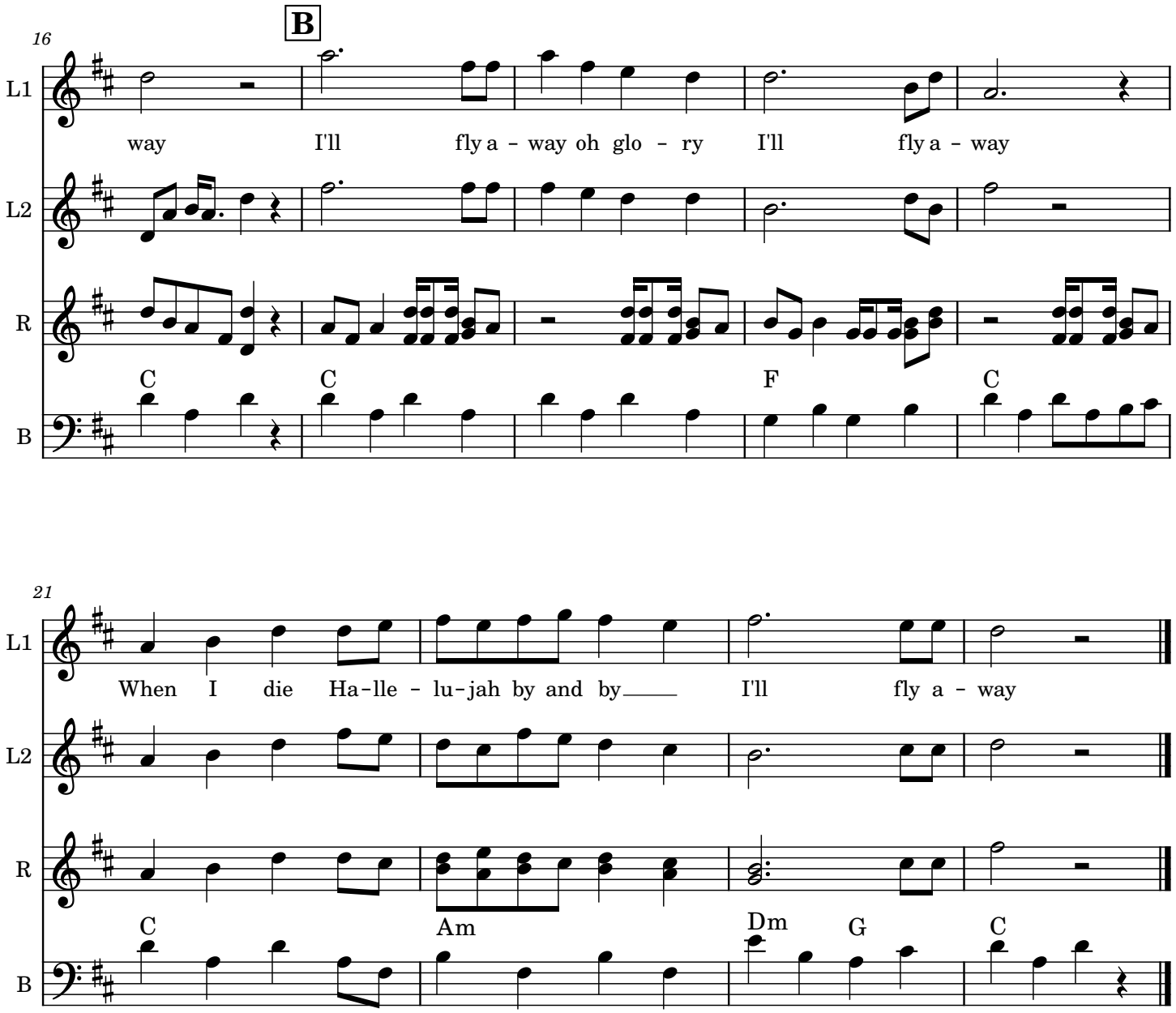
16
B
L1
way
I'll
fly a - way oh glo - ry
I'll
fly a - way
L2
R
C
C
F
C
B
21
L1
When I die Ha-lle - lu-jah by and by
I'll
fly a - way
L2
R
C
Am
Dm
G
C
B

GhostHammer v2.3

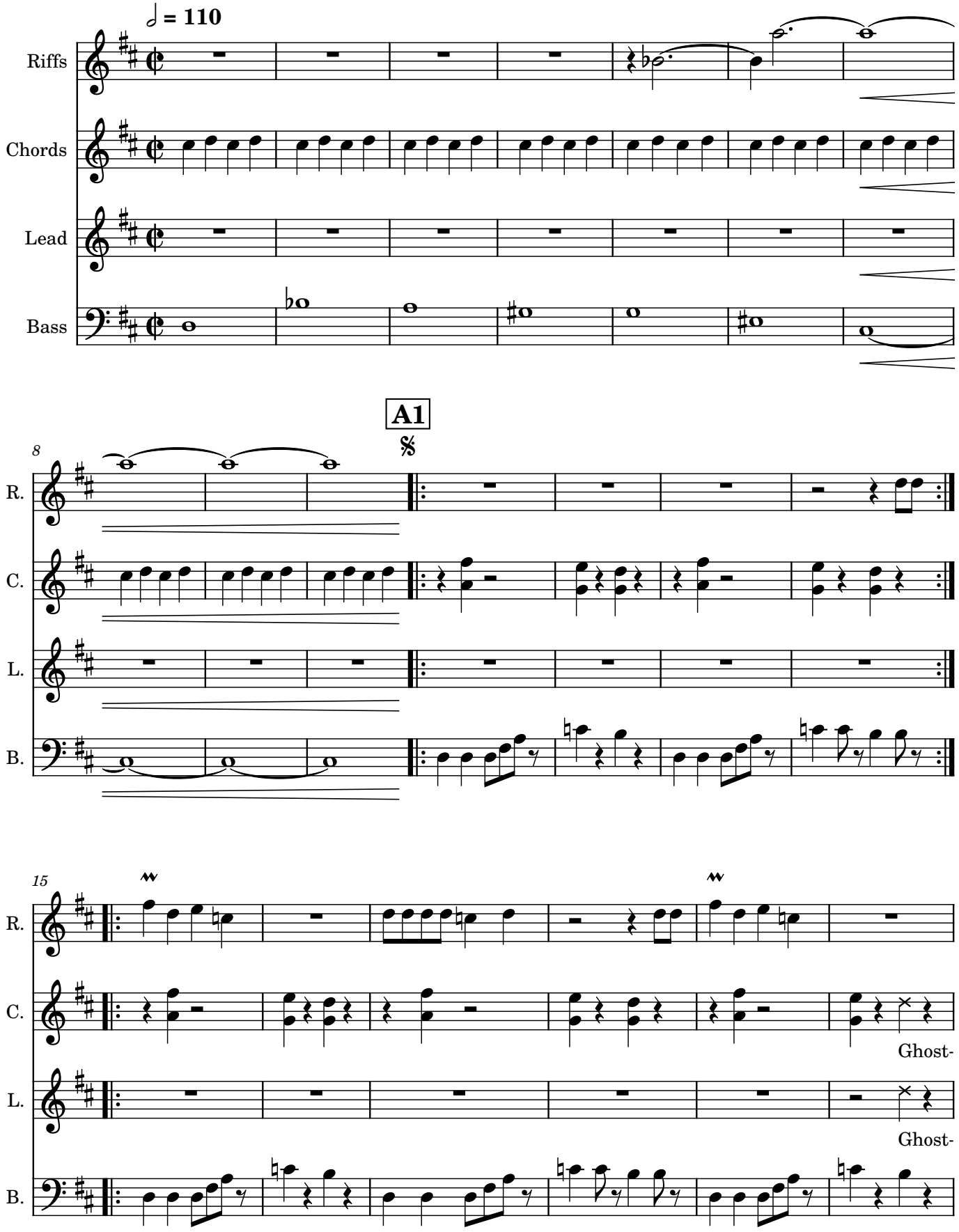

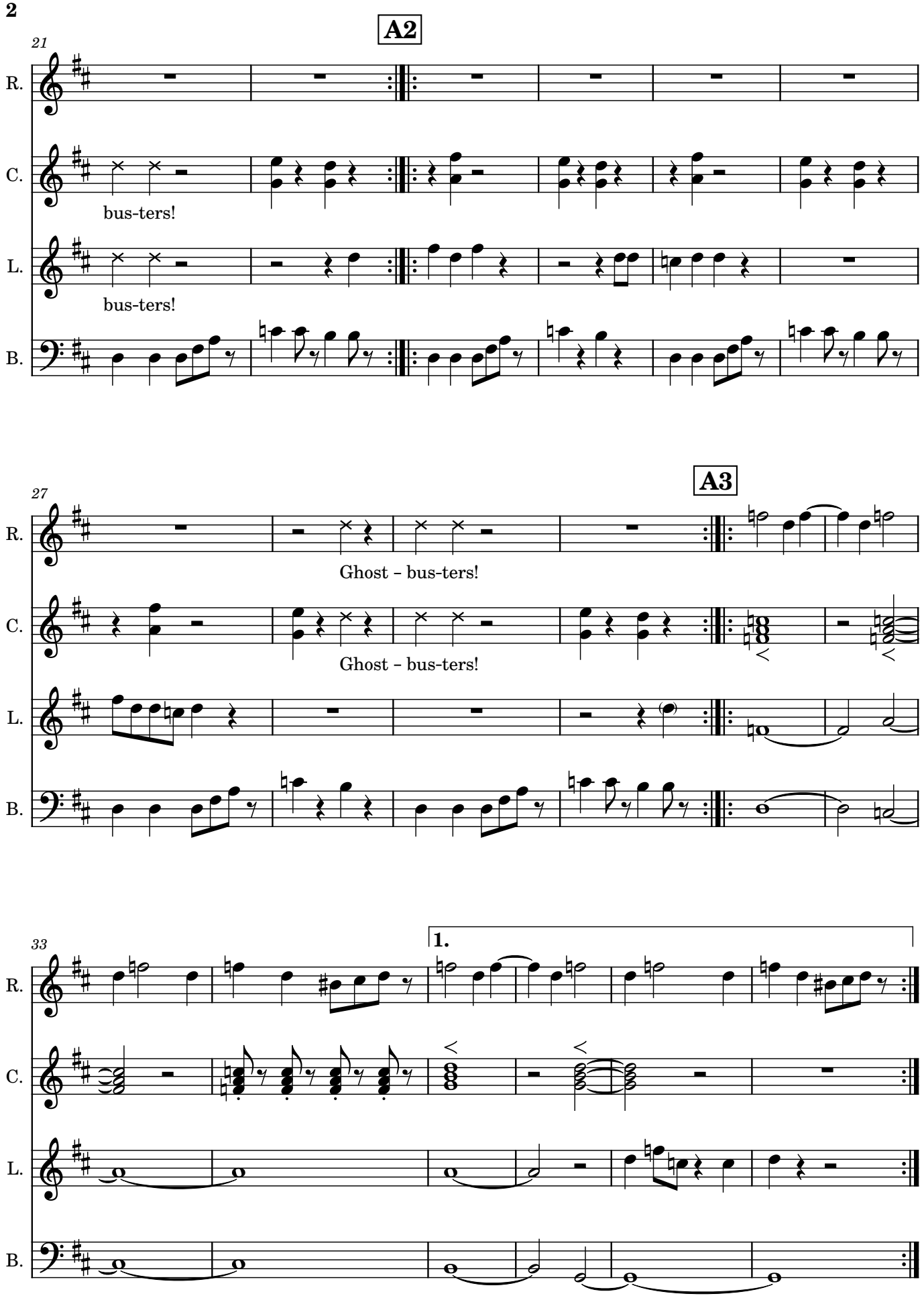
A2
21
R.
C.
bus-ters!
L.
bus-ters!
B.
A3
27
R.
Ghost - bus-ters!
C.
Ghost - bus-ters!
L.
B.
33
1.
R.
C.
L.
B.

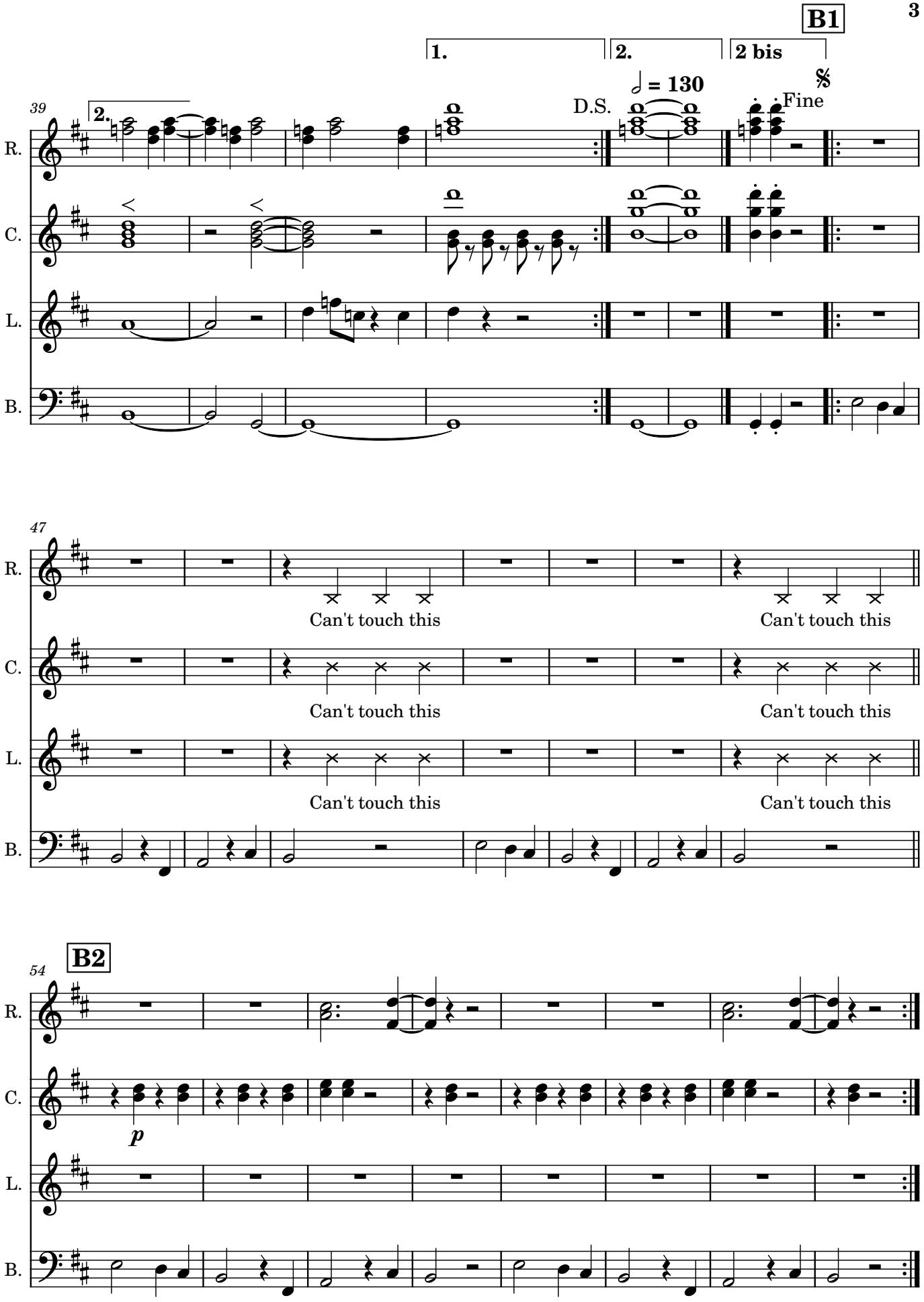
B1
1.
2.
2 bis
𝅗𝅥 = 130
D.S.
Fine
39
2.
R.
C.
L.
B.
47
Can't touch this
Can't touch this
Can't touch this
Can't touch this
Can't touch this
Can't touch this
Can't touch this
Can't touch this
B2
54
p

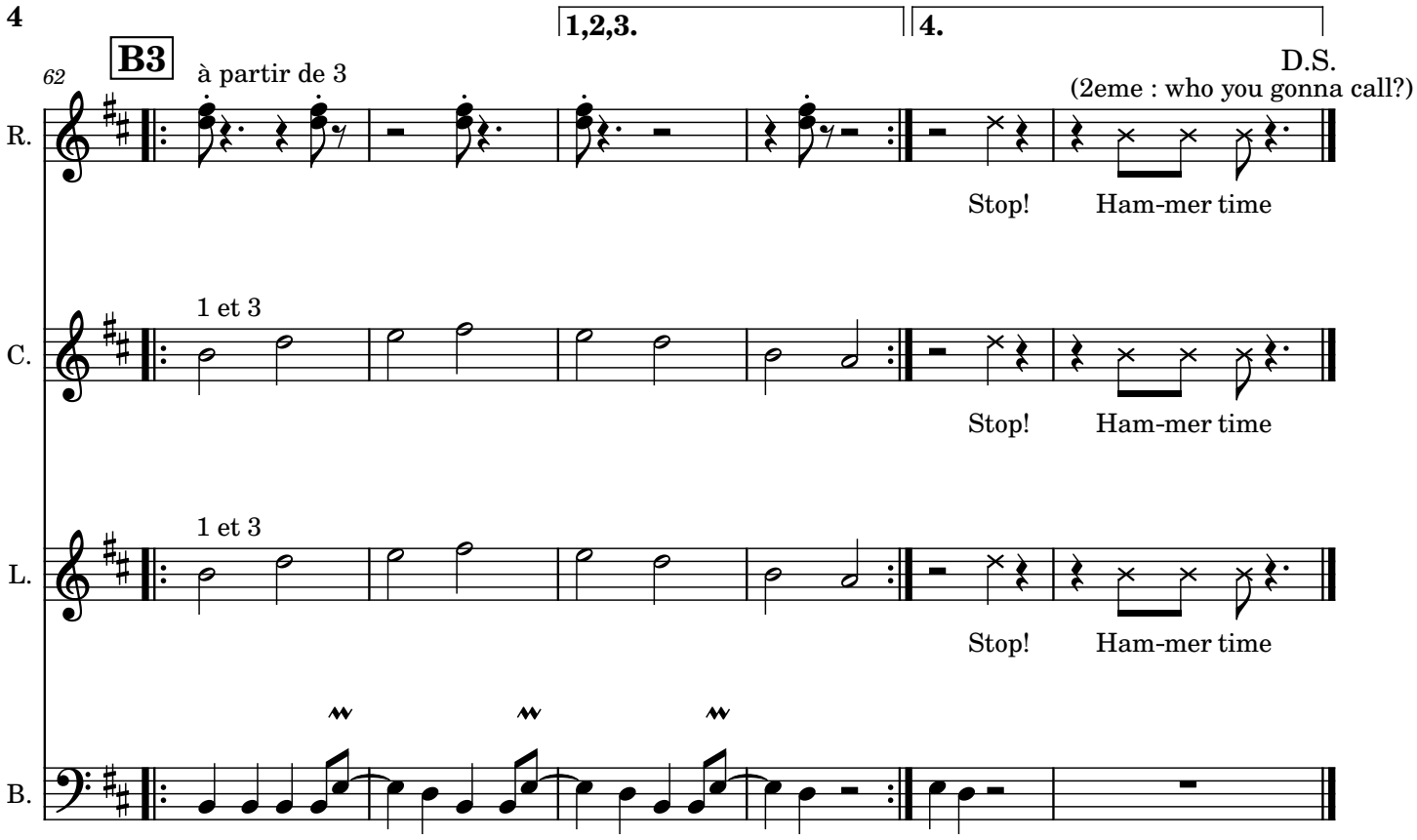
62
B3
à partir de 3
1,2,3.
4.
D.S.
(2eme : who you gonna call?)
R.
Stop!
Ham-mer time
C.
1 et 3
Stop!
Ham-mer time
L.
1 et 3
Stop!
Ham-mer time
B.

Girls Brass Monkeys v1.1 (Bb)

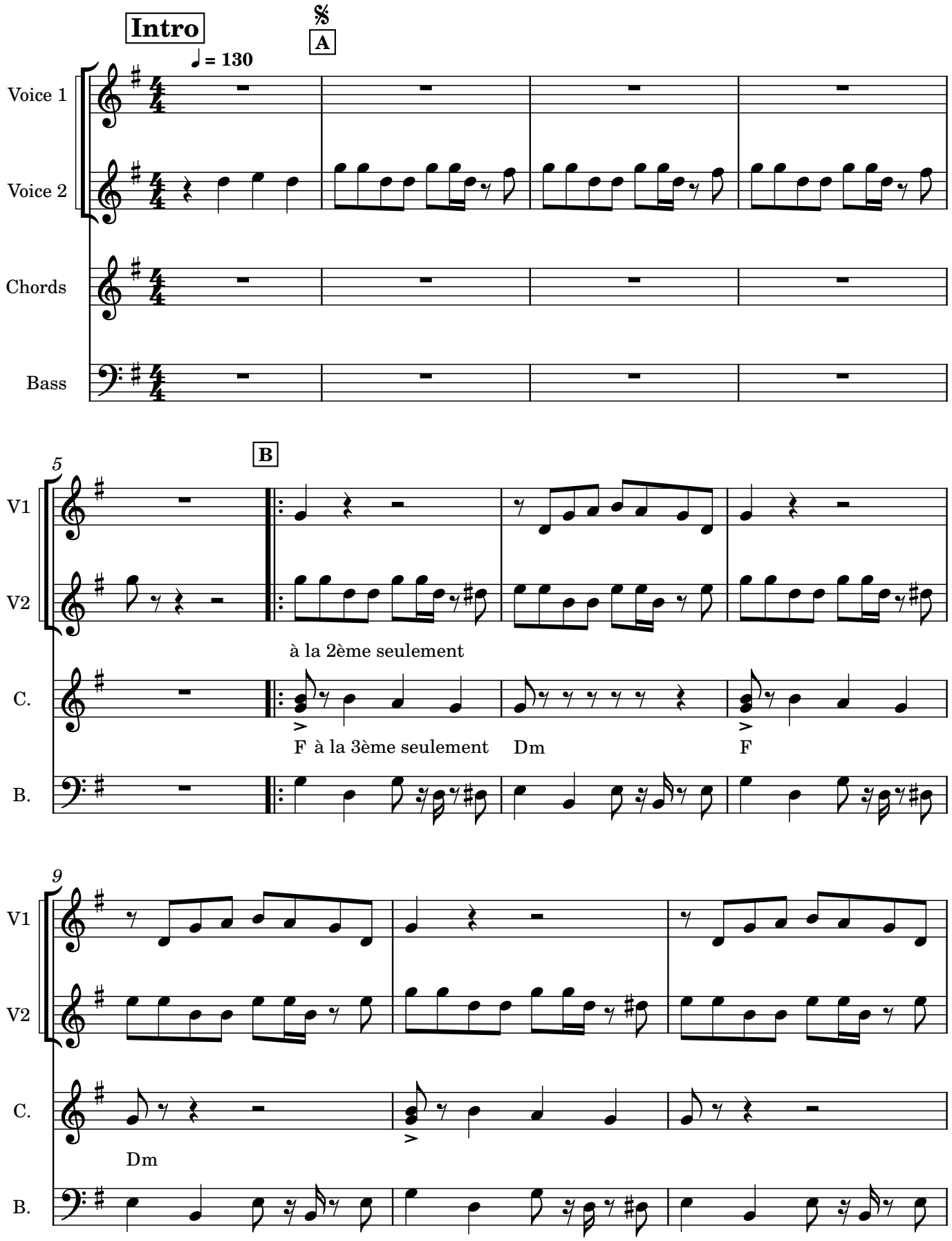

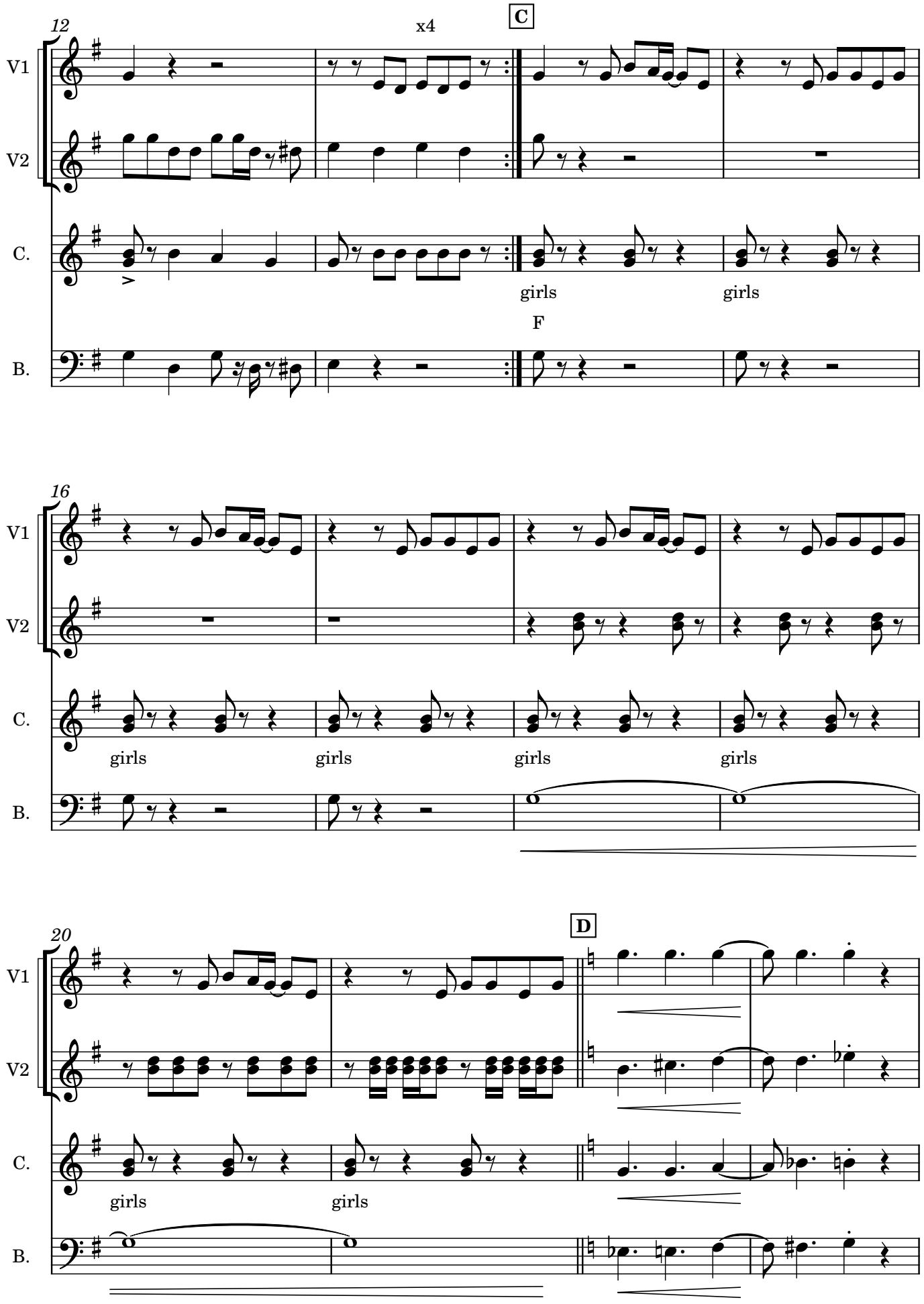
12
x4
C
V1
V2
C.
girls
girls
F
B.
16
V1
V2
C.
girls
girls
girls
girls
B.
20
D
V1
V2
C.
girls
girls
B.

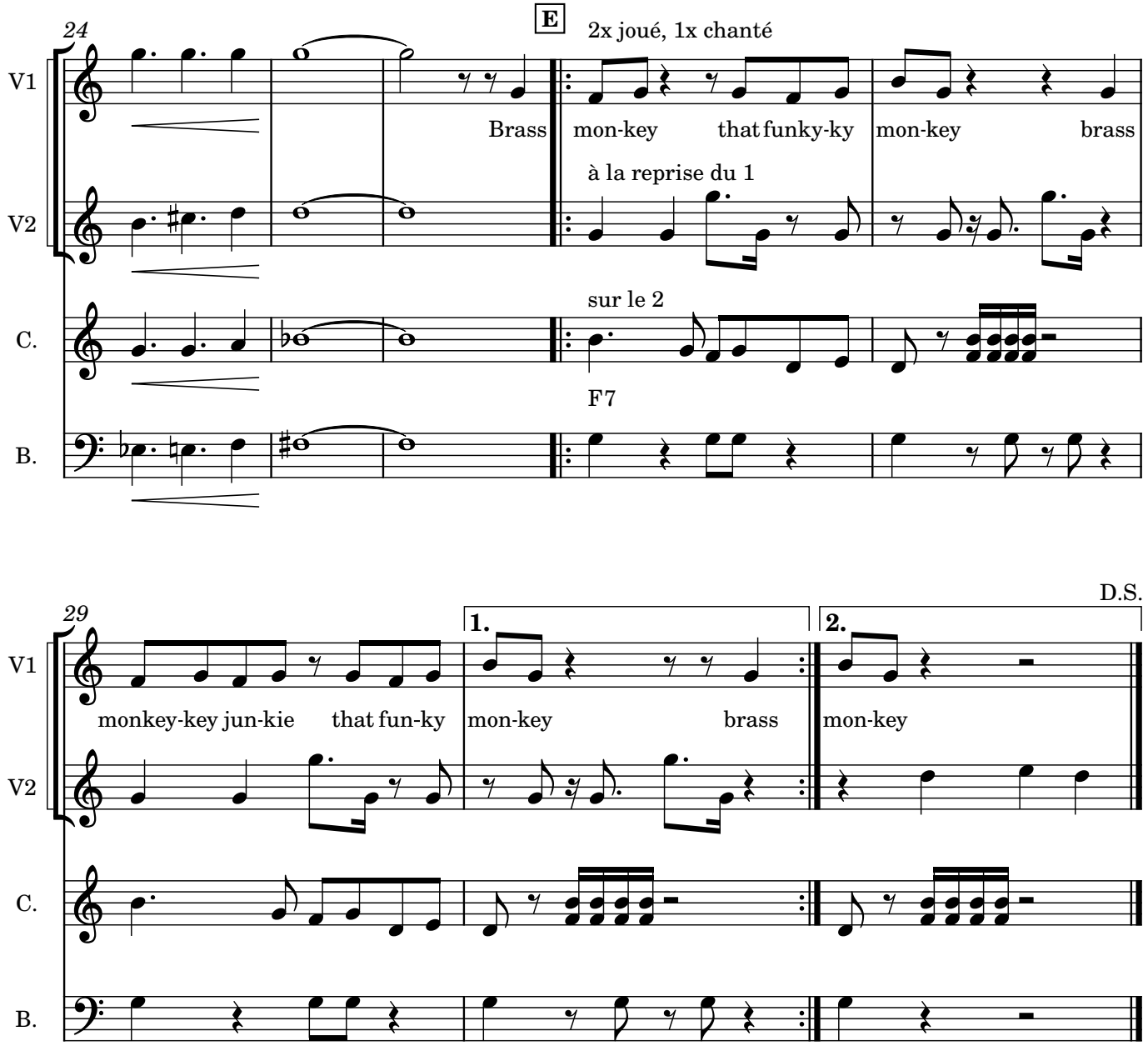
24
E
2x joué, 1x chanté
V1
Brass
mon-key that funky-ky mon-key brass
à la reprise du 1
V2
sur le 2
C.
F7
B.
29
D.S.
1.
2.
V1
monkey-key jun-kie that fun-ky
mon-key brass
mon-key
V2
C.
B.

Good Times v1.1 (Bb)

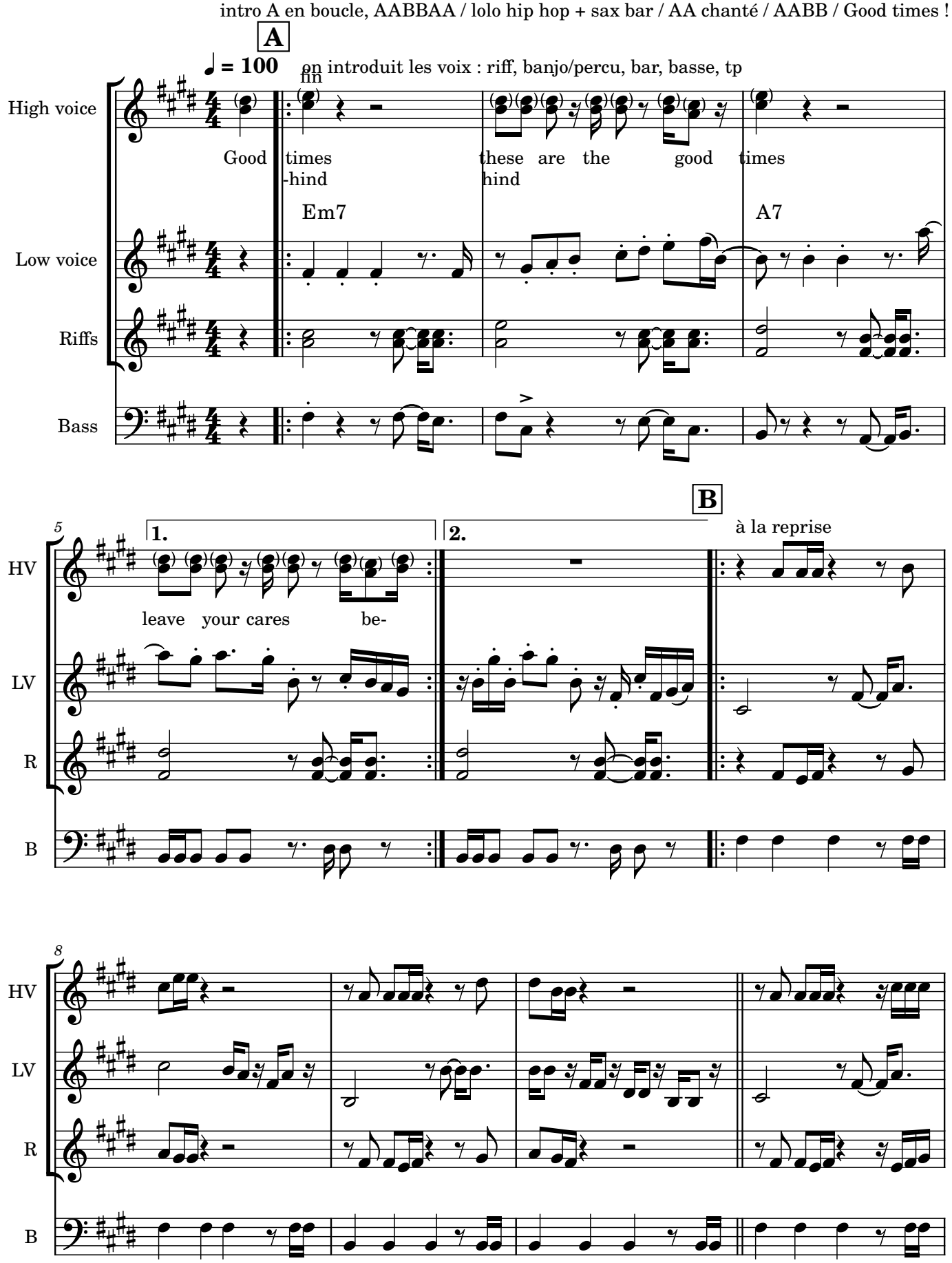

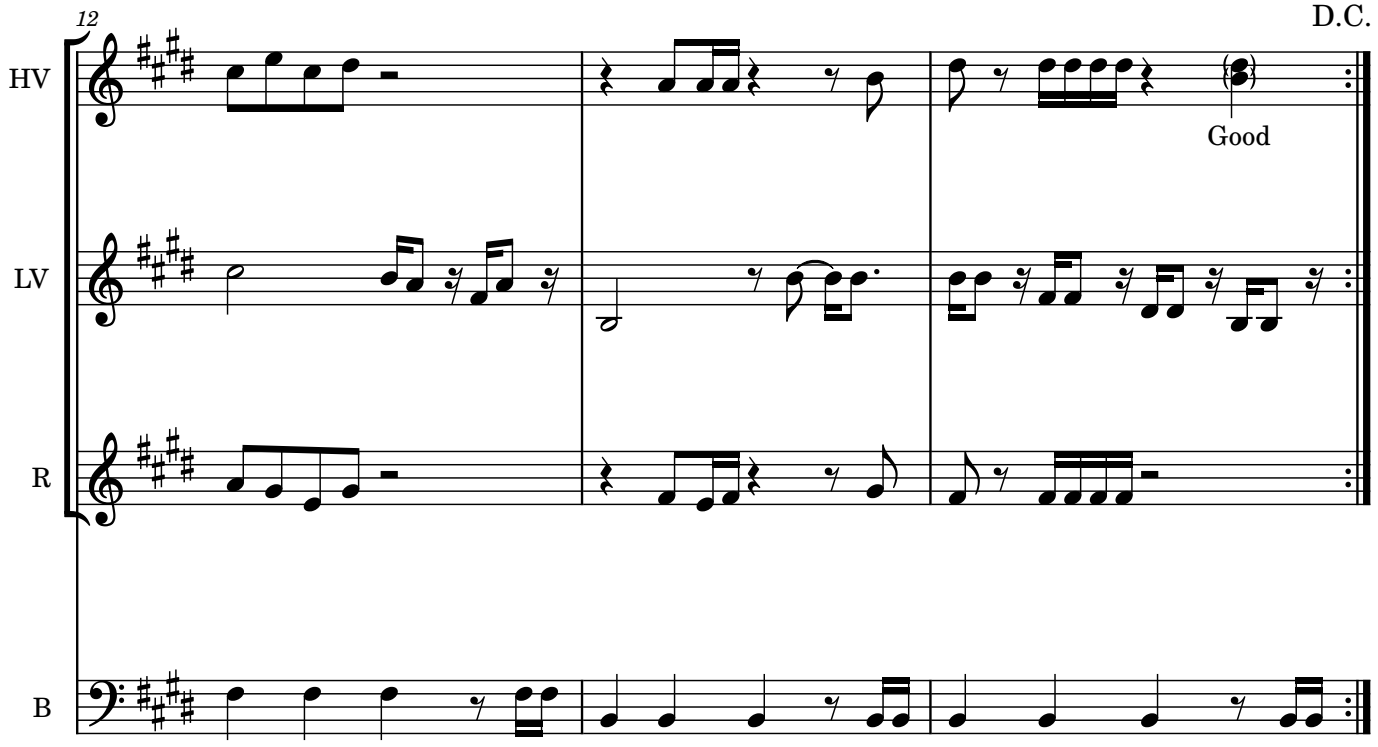
12
D.C.
HV
Good
LV
R
B

Hey Ya v2.2

Outkast

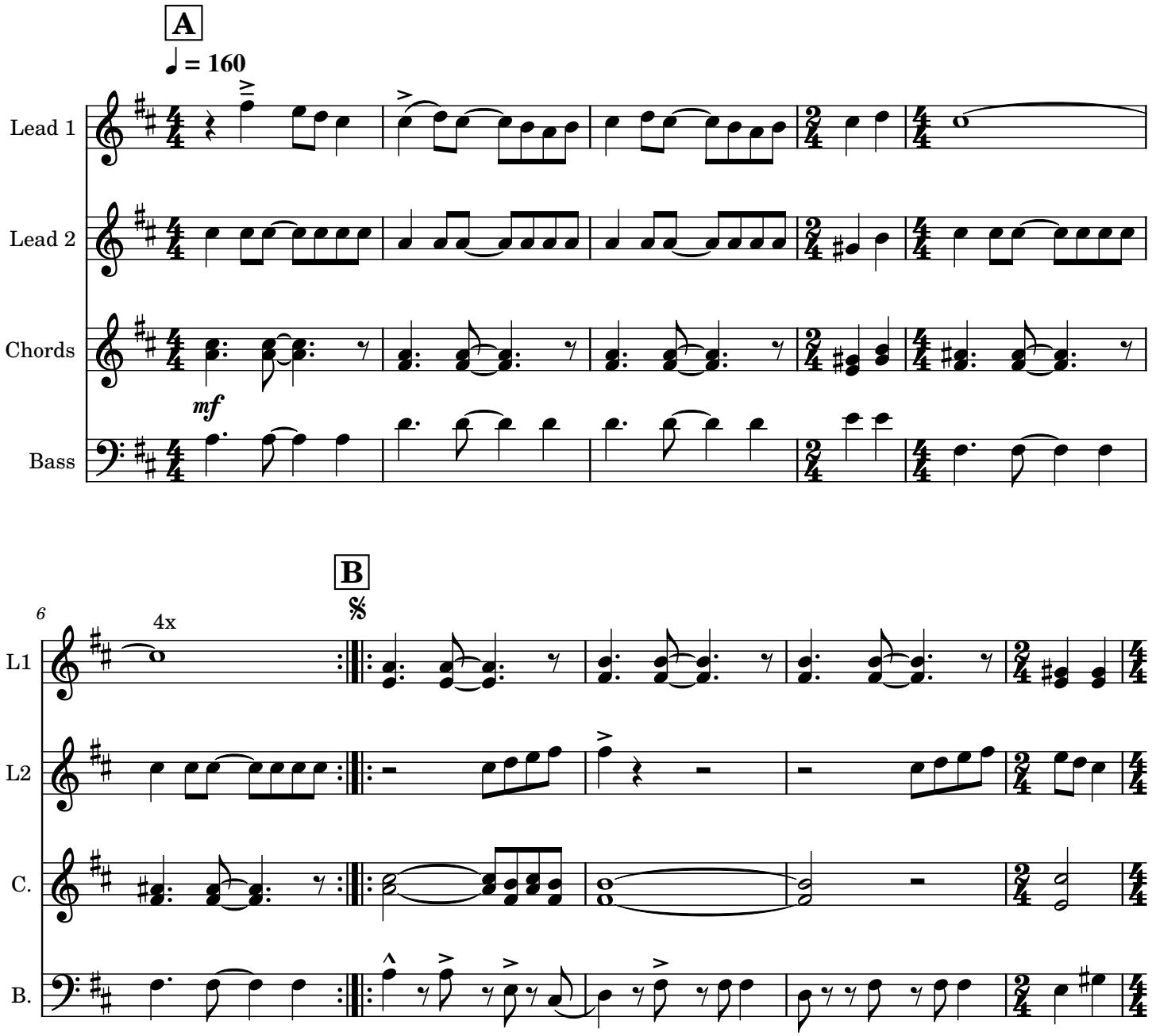

Arr. Purple Brein

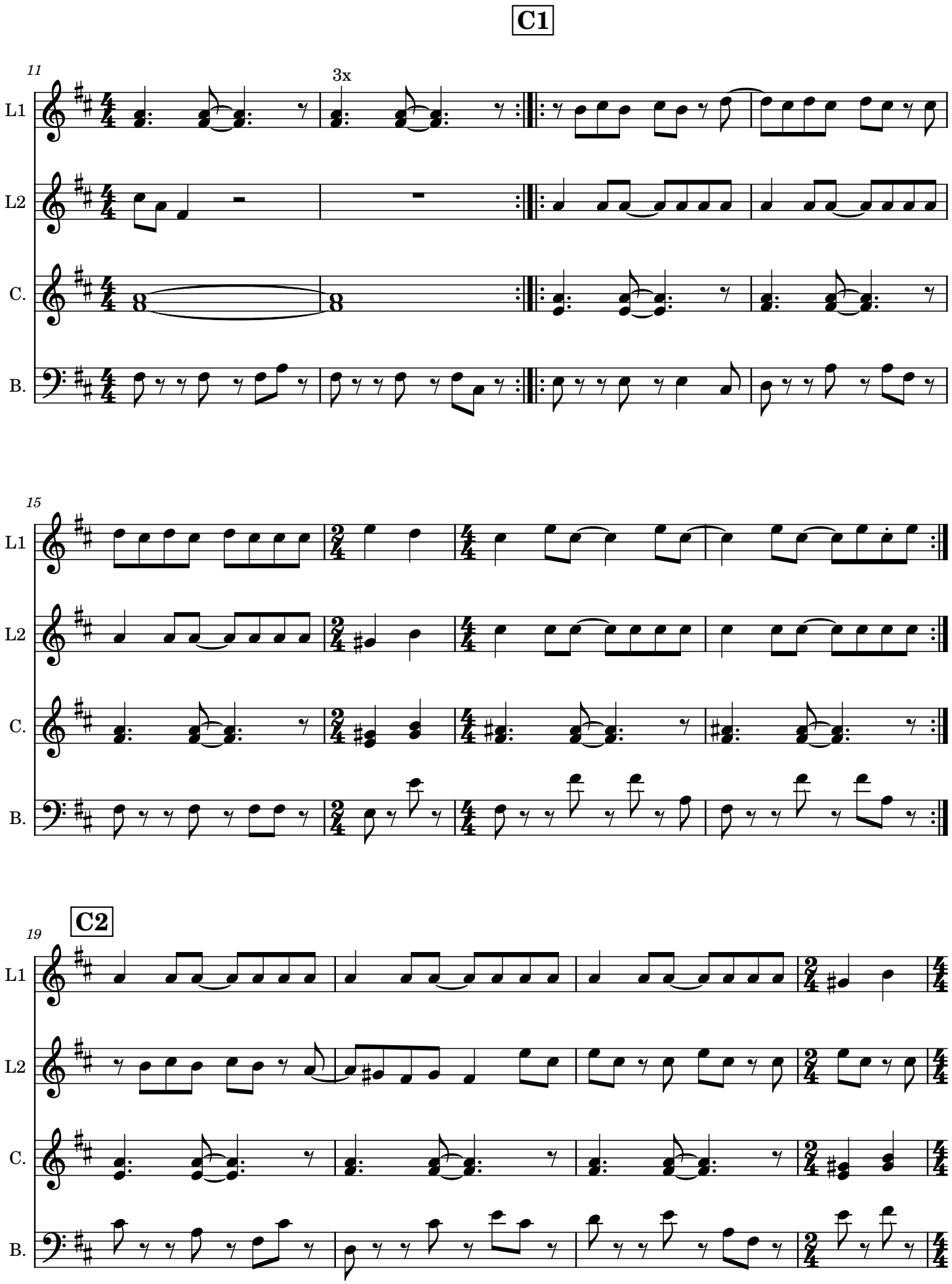

Arr. Purple Brein

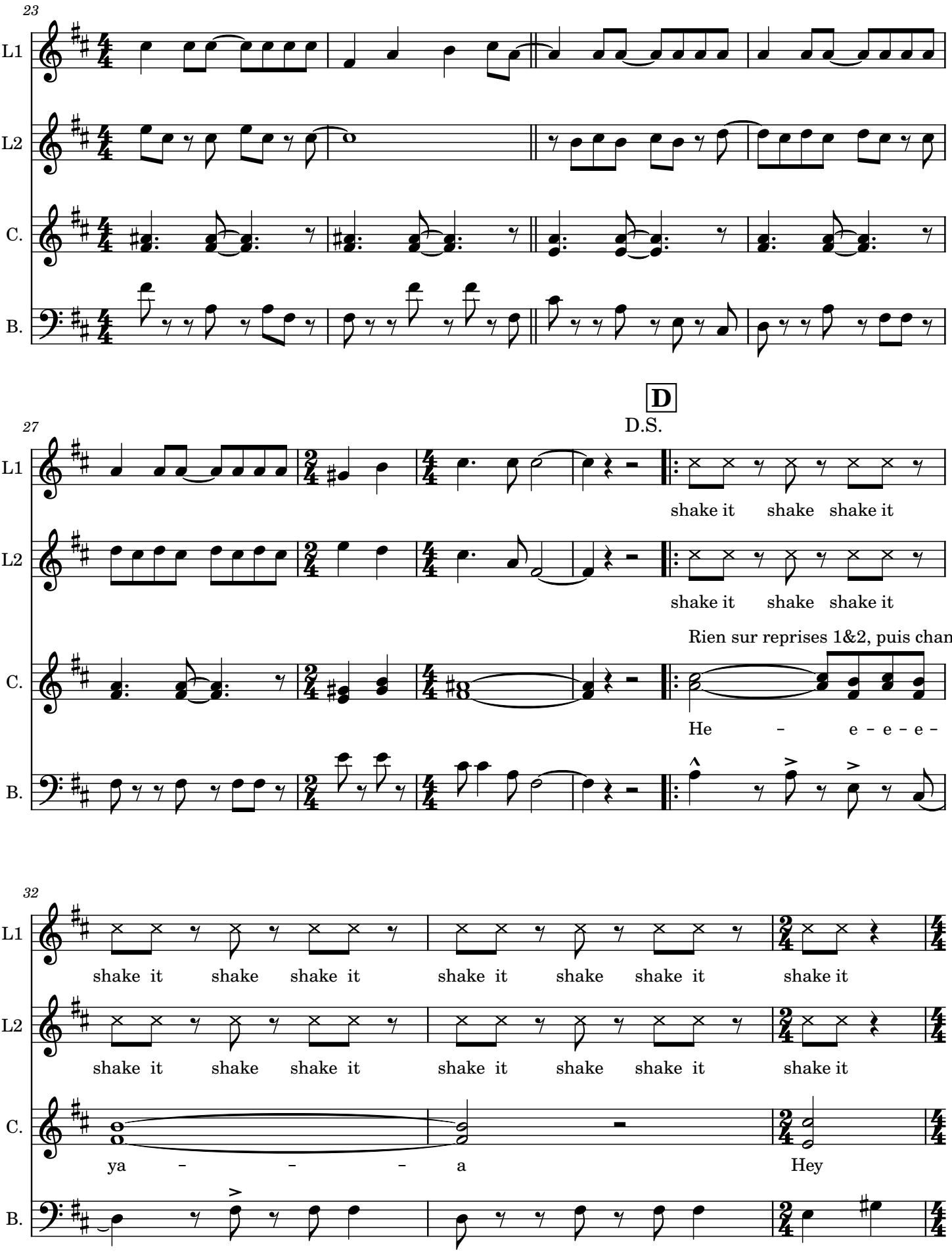
23
L1
L2
C.
B.
27
D
D.S.
shake it shake shake it
shake it shake shake it
Rien sur reprises 1&2, puis chanté su
He - e - e - e -
32
shake it shake shake it shake it shake shake it shake it
shake it shake shake it shake it shake shake it shake it
ya - - - a
Hey

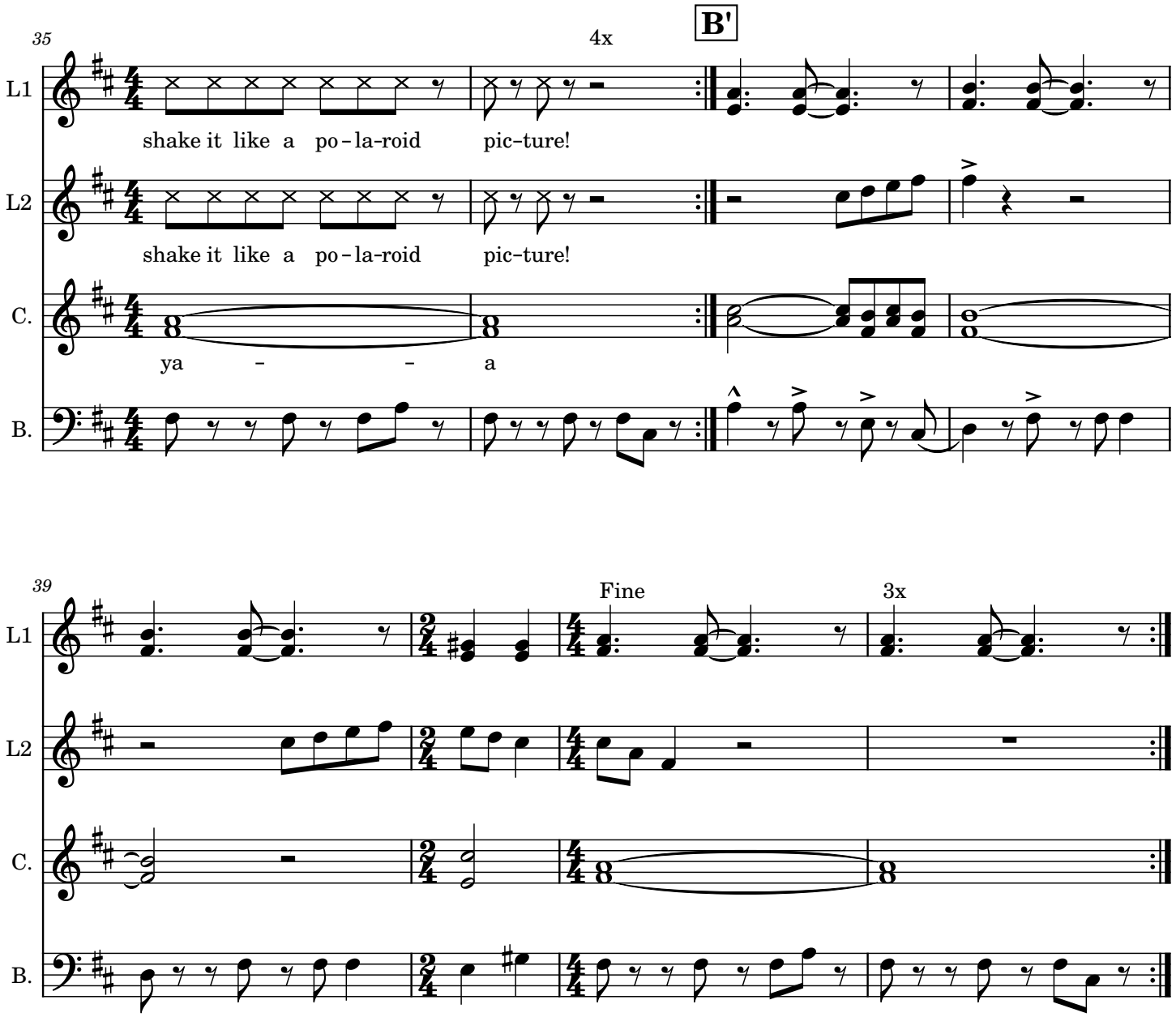

Arr. Purple Brein

If the kids are united v2.1

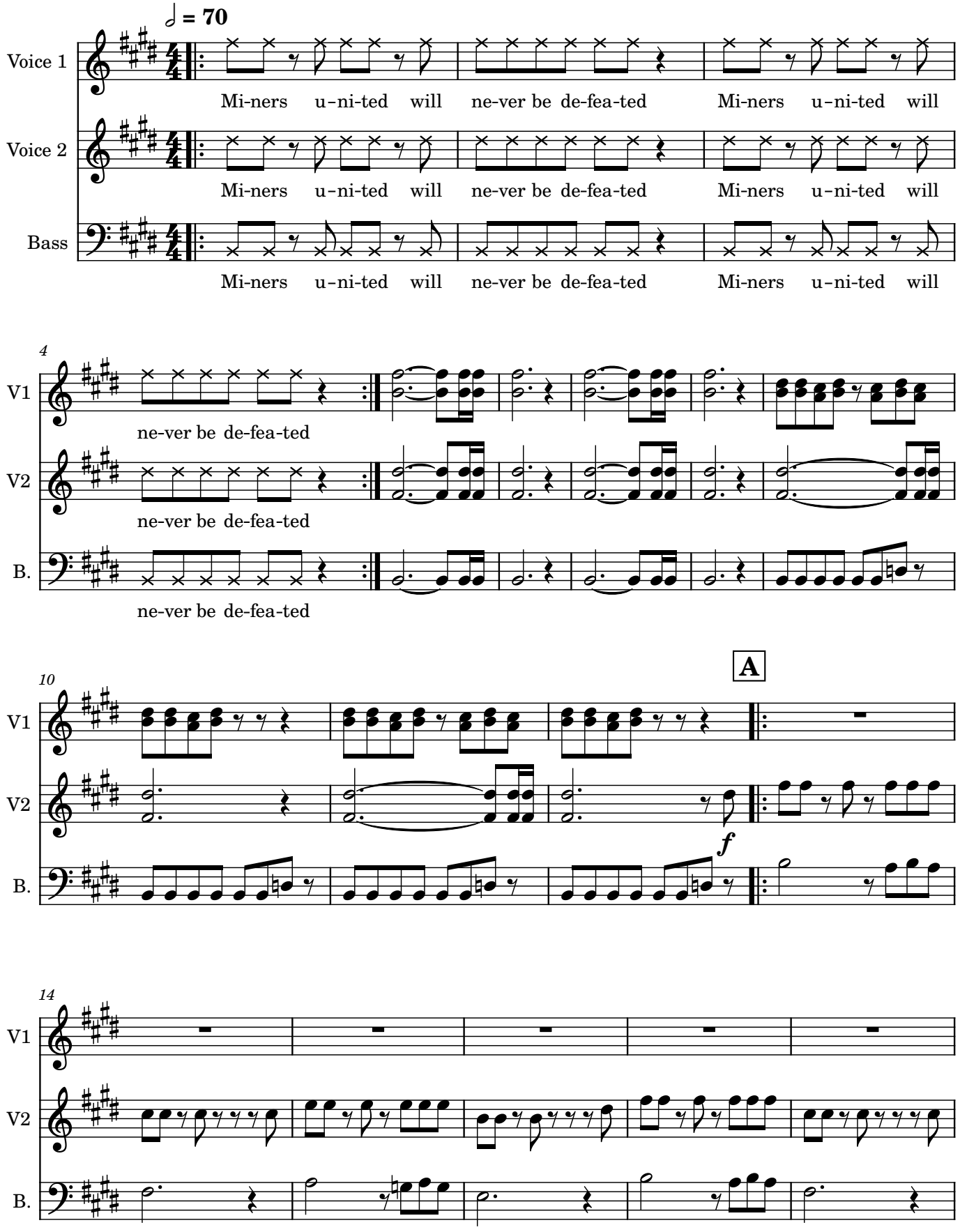

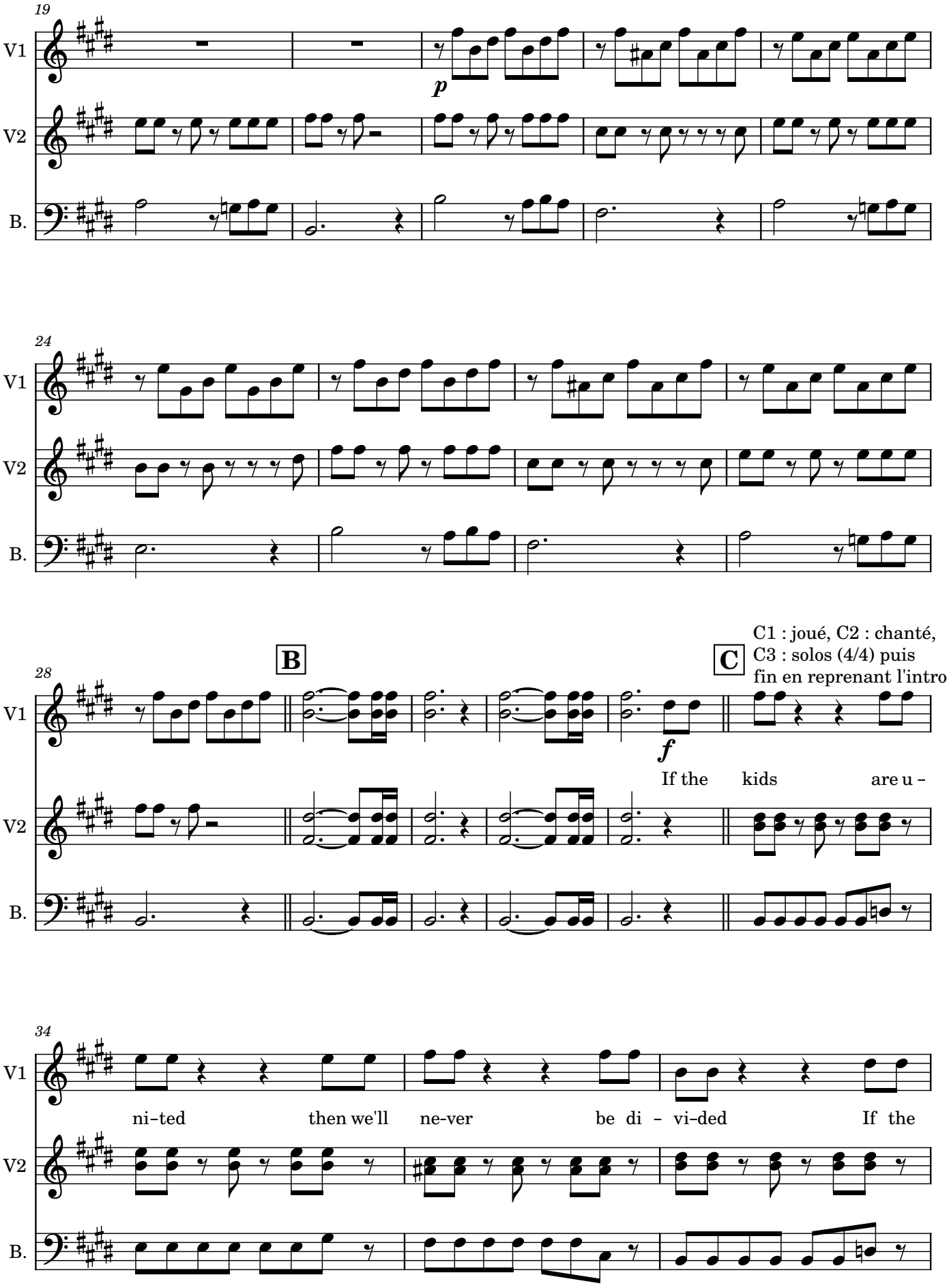
19
V1
V2
B.
p
24
V1
V2
B.
28
B
C
C1 : joué, C2 : chanté,
C3 : solos (4/4) puis
fin en reprenant l'intro
V1
V2
B.
f
If the kids are u -
34
V1
V2
B.
ni-ted then we'll ne-ver be di - vi-ded If the

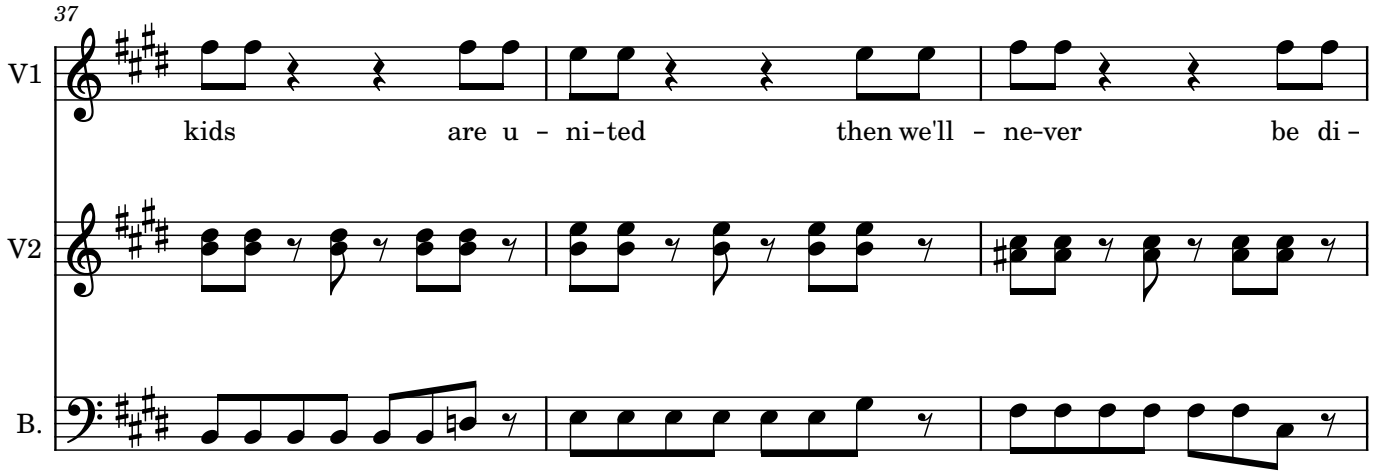
37
V1
kids are u - ni-ted then we'll - ne-ver be di-
V2
B.

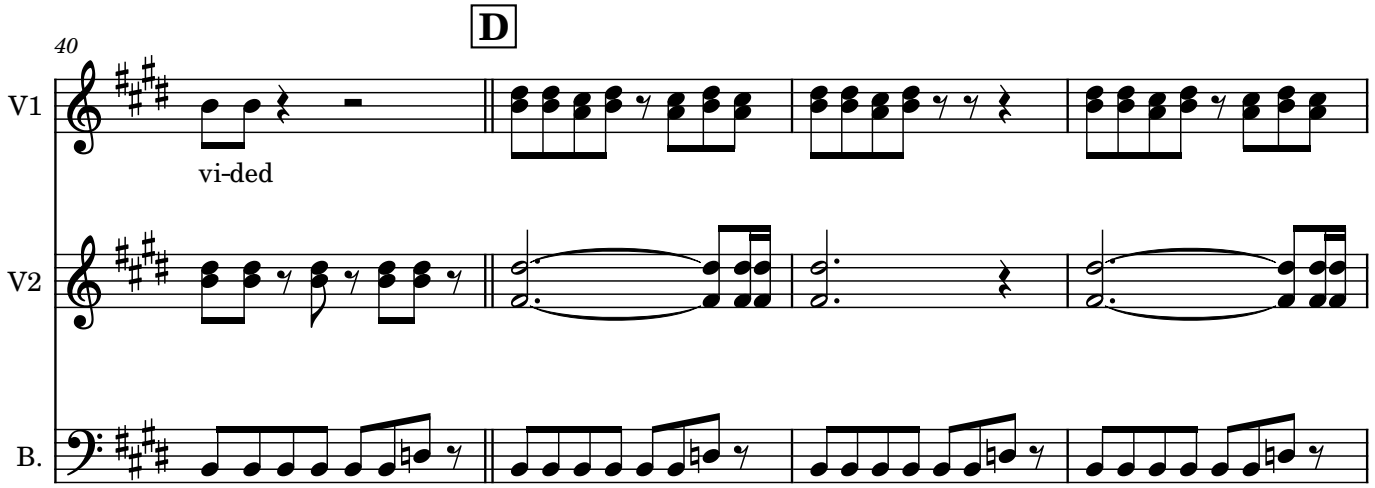
D
40
V1
vi-ded
V2
B.

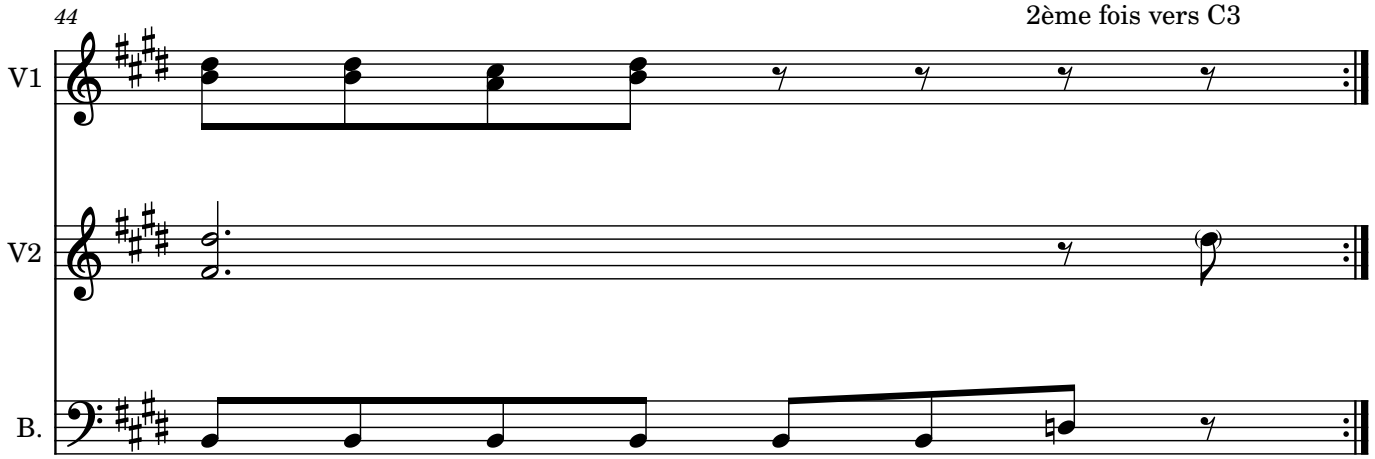
44
2ème fois vers C3
V1
V2
B.

I got my mind set on you V1.1
A (BCD)x2 E F (BCD) B

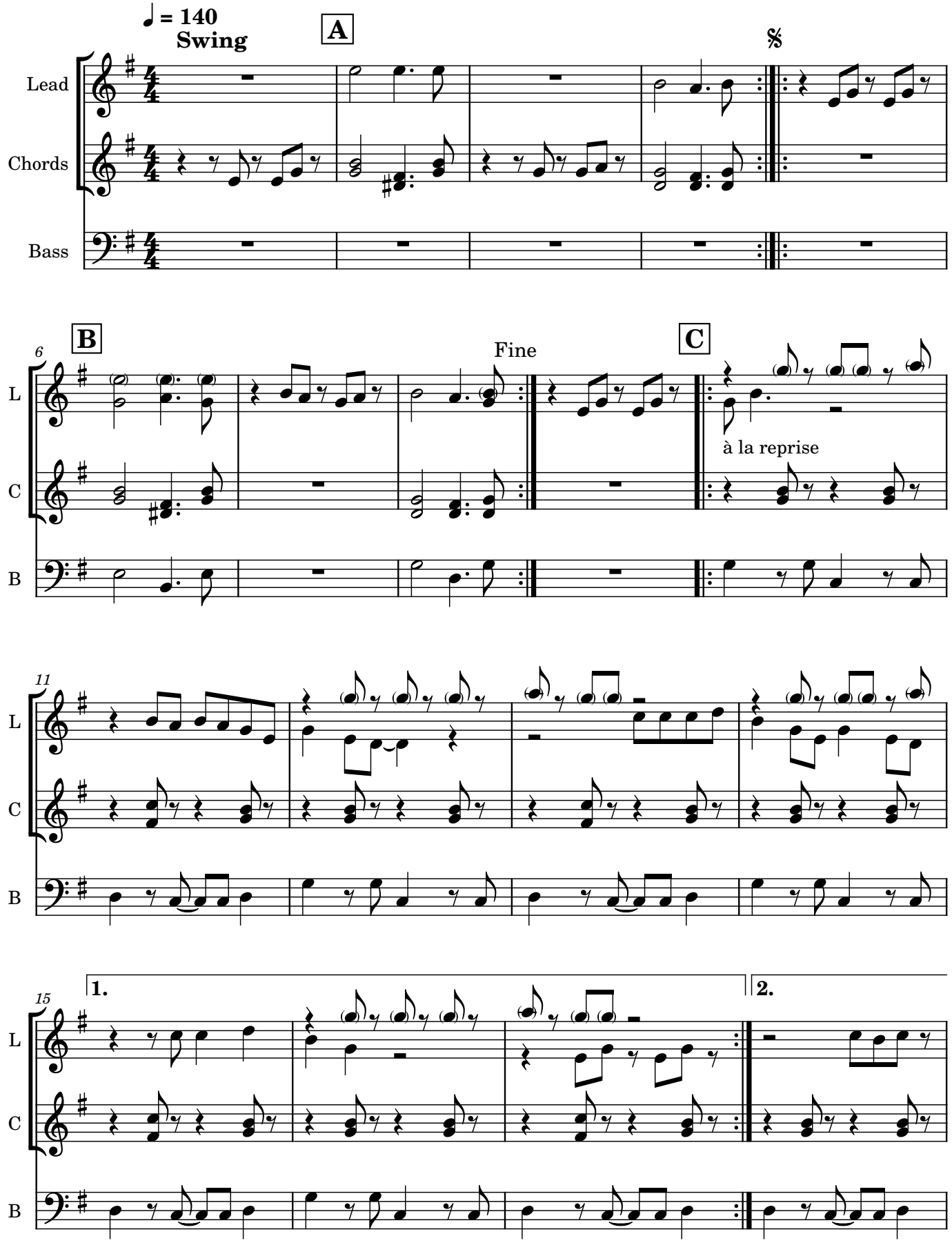

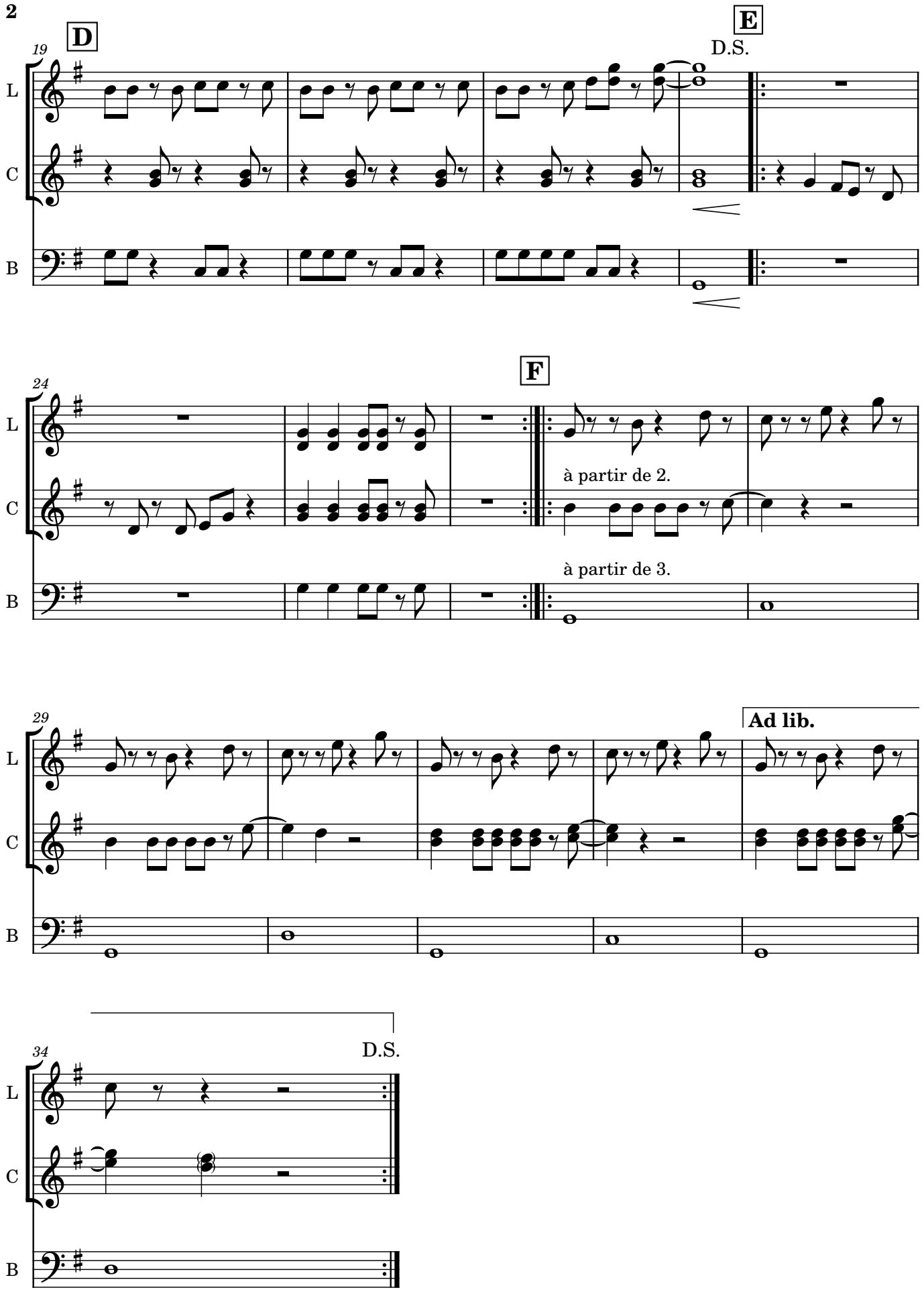
D
E
D.S.
19
L
C
B
F
24
à partir de 2.
à partir de 3.
29
Ad lib.
34
D.S.

Insurrection v1.1

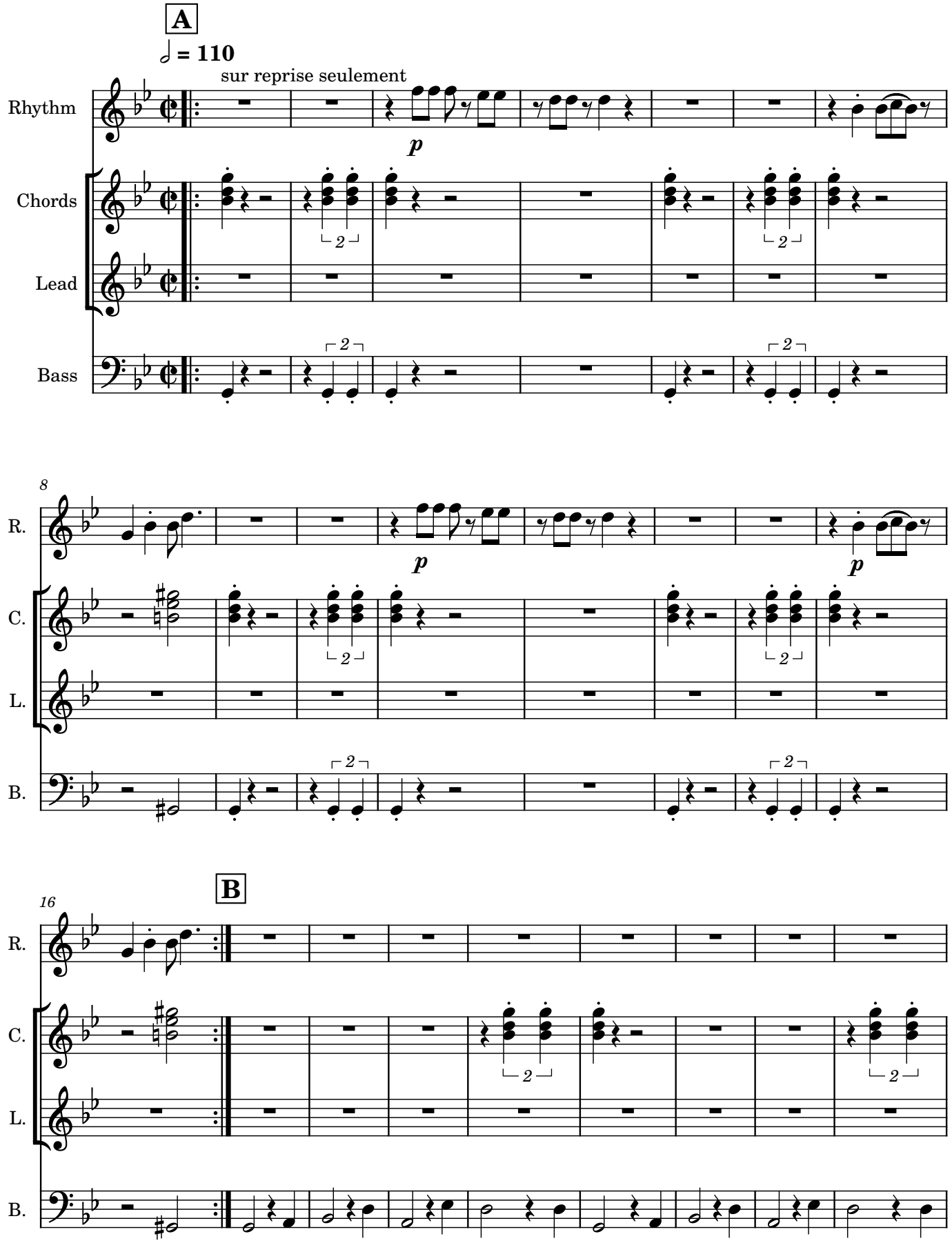

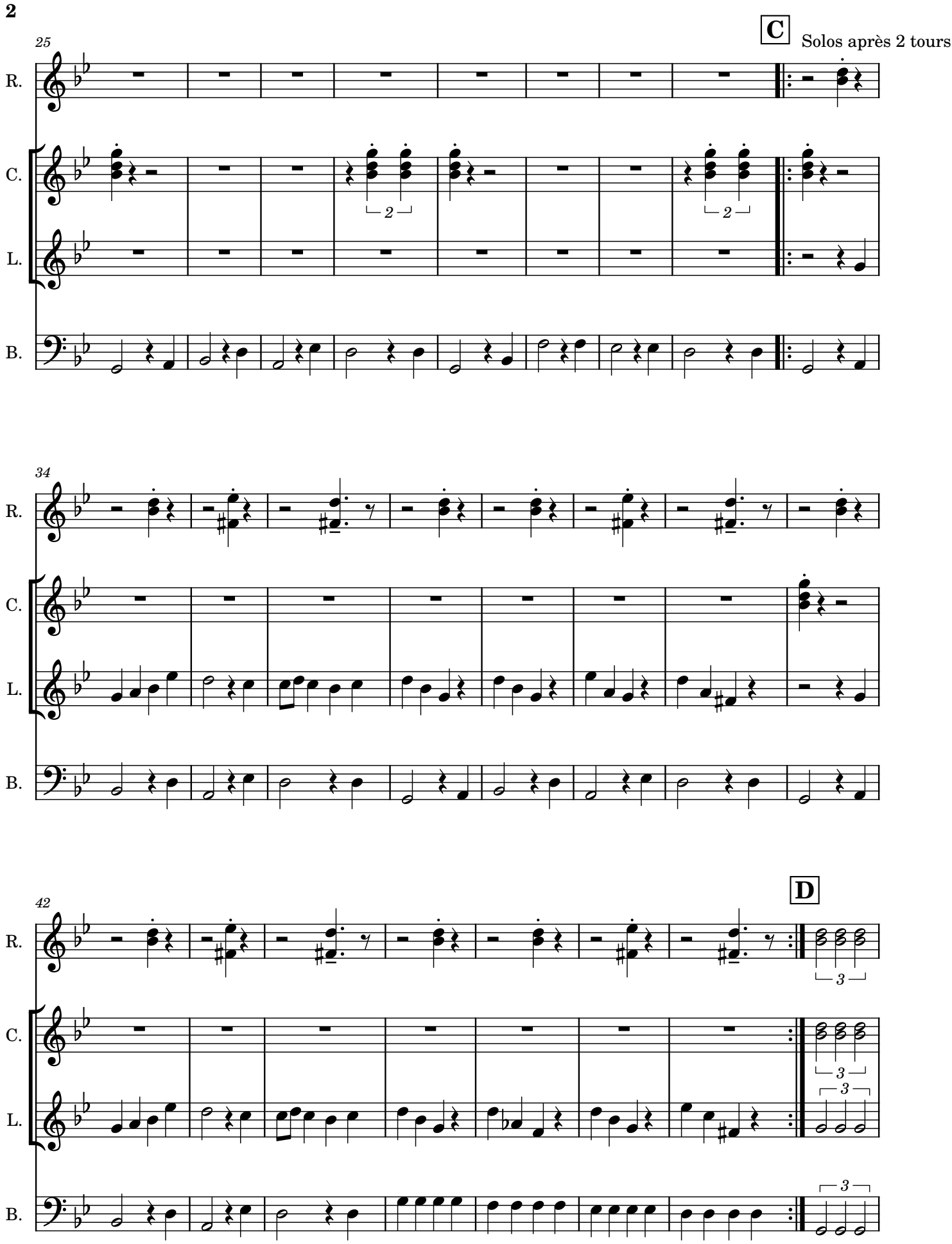
25
C
Solos après 2 tours
R.
C.
L.
B.
2
34
42
D
3

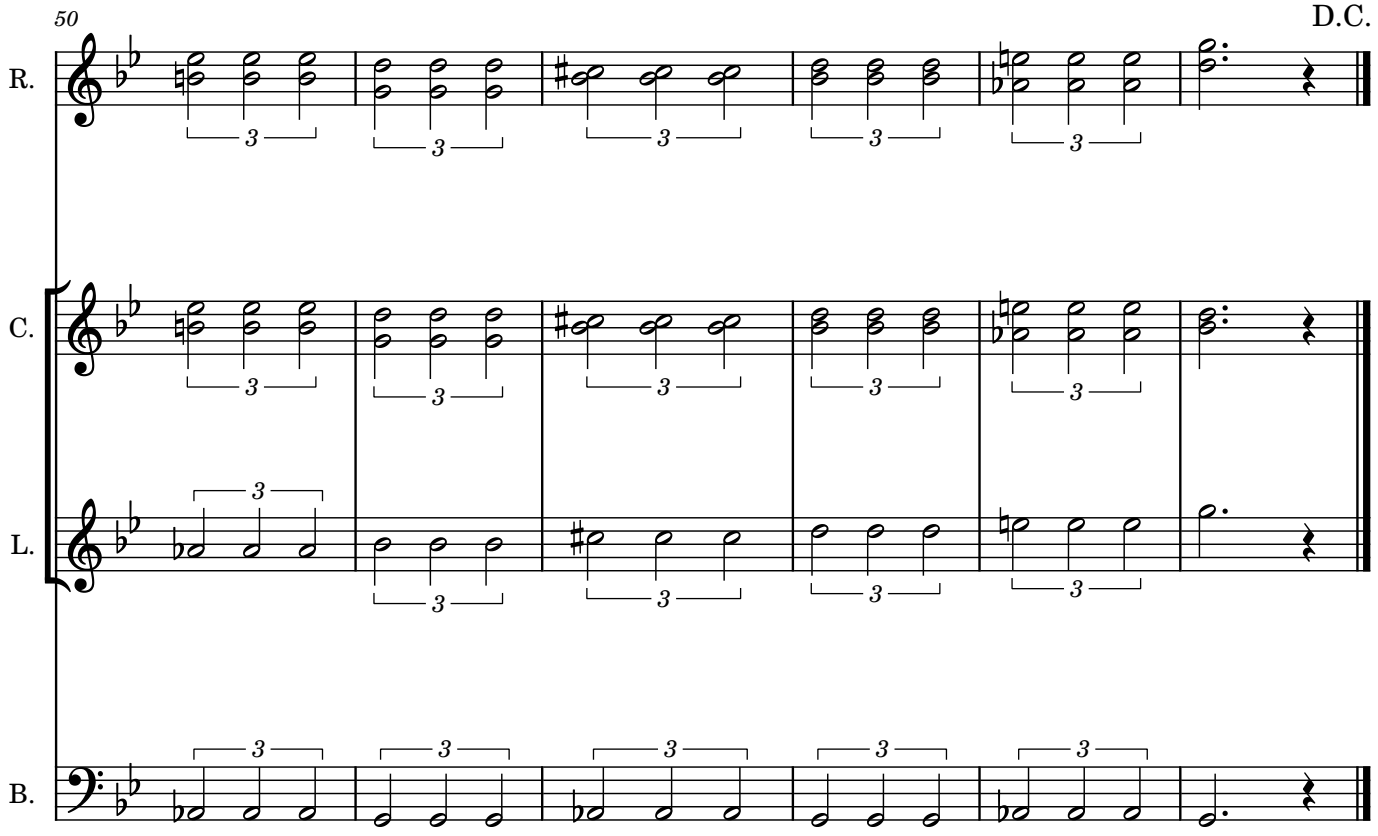
50
D.C.
R.
C.
L.
B.

Musique Liquide v1.1 (Bb)

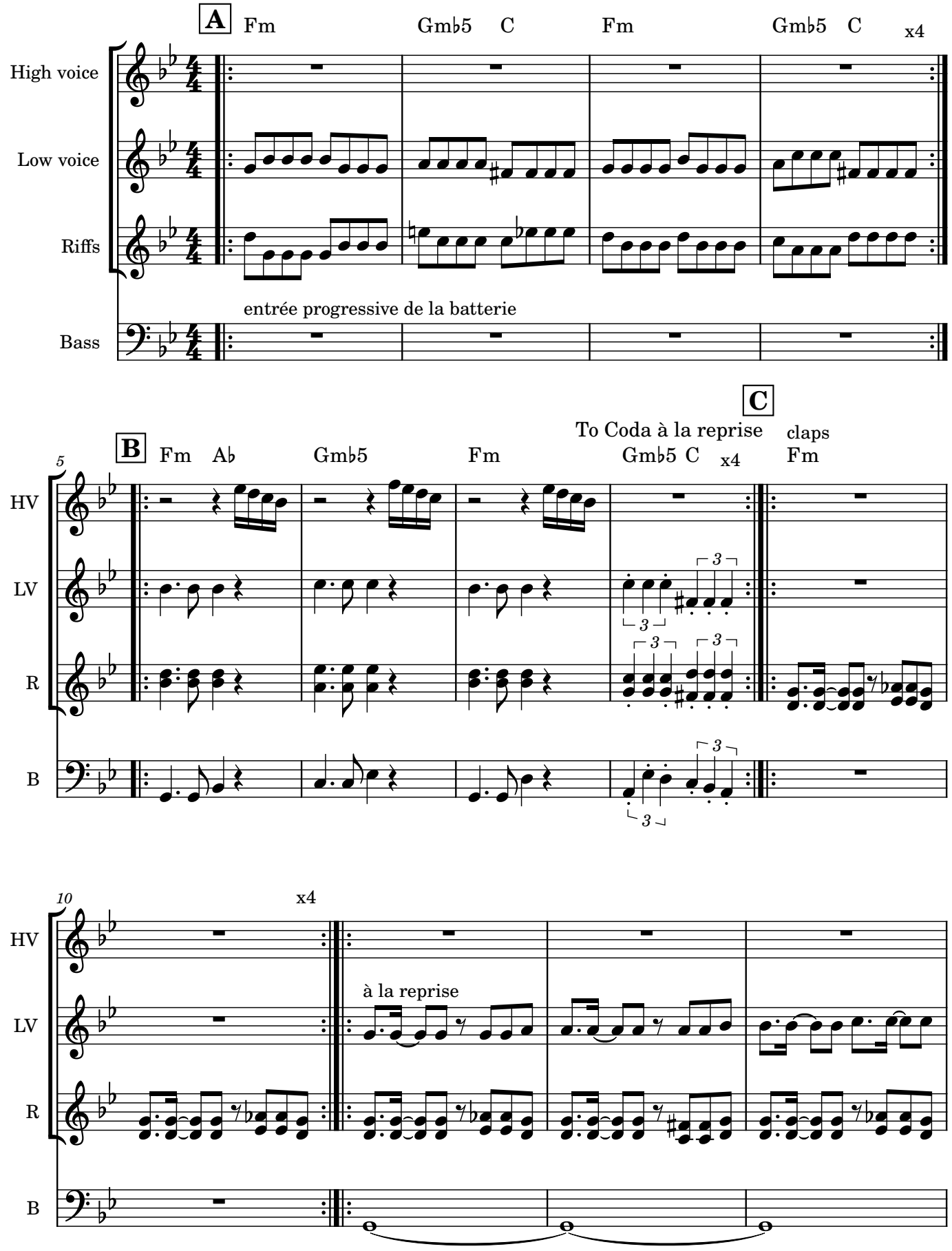

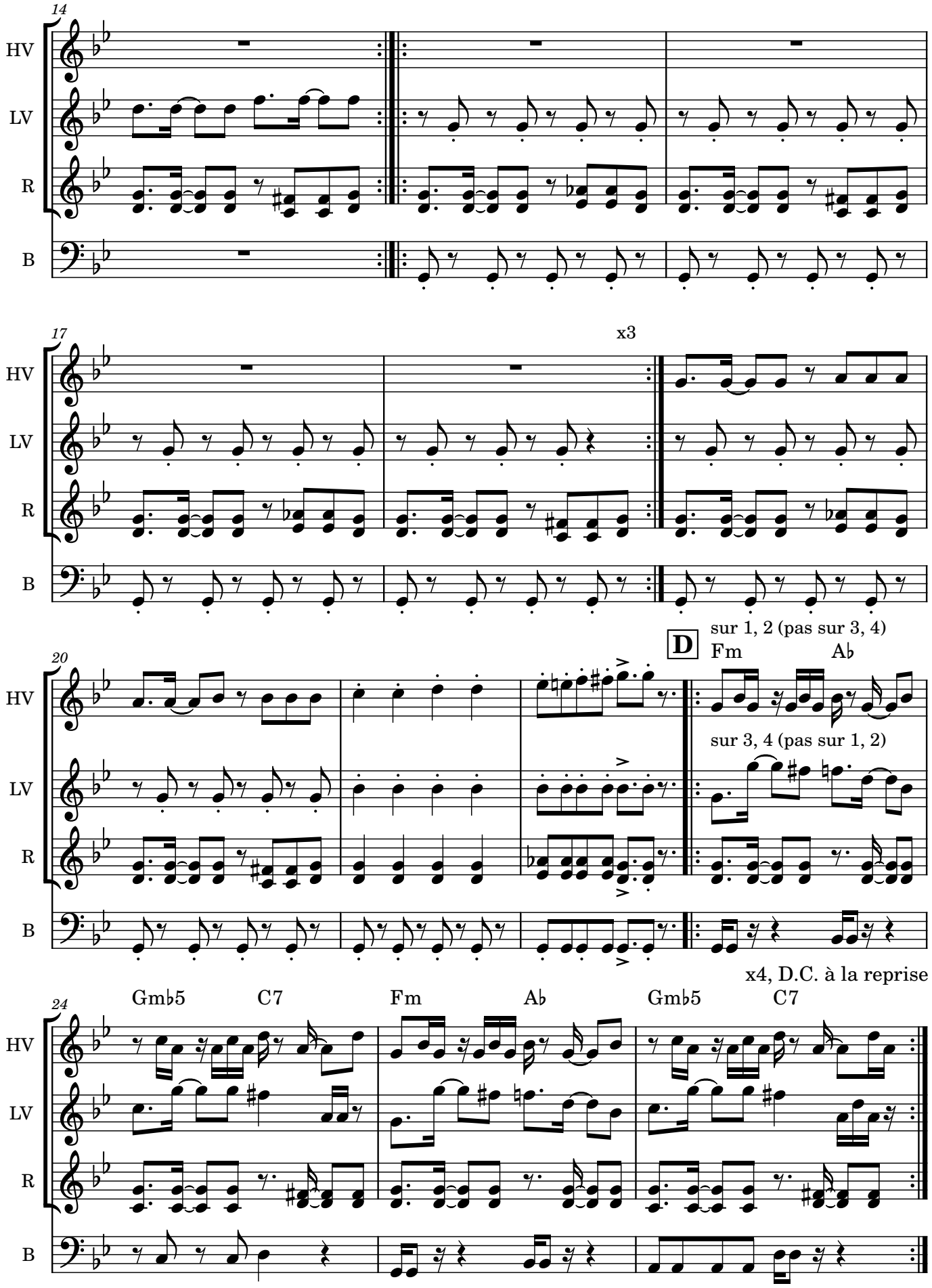
14
HV
LV
R
B
17
x3
20
D
sur 1, 2 (pas sur 3, 4)
Fm
A♭
sur 3, 4 (pas sur 1, 2)
x4, D.C. à la reprise
24
G♭b5
C7
Fm
A♭
G♭b5
C7

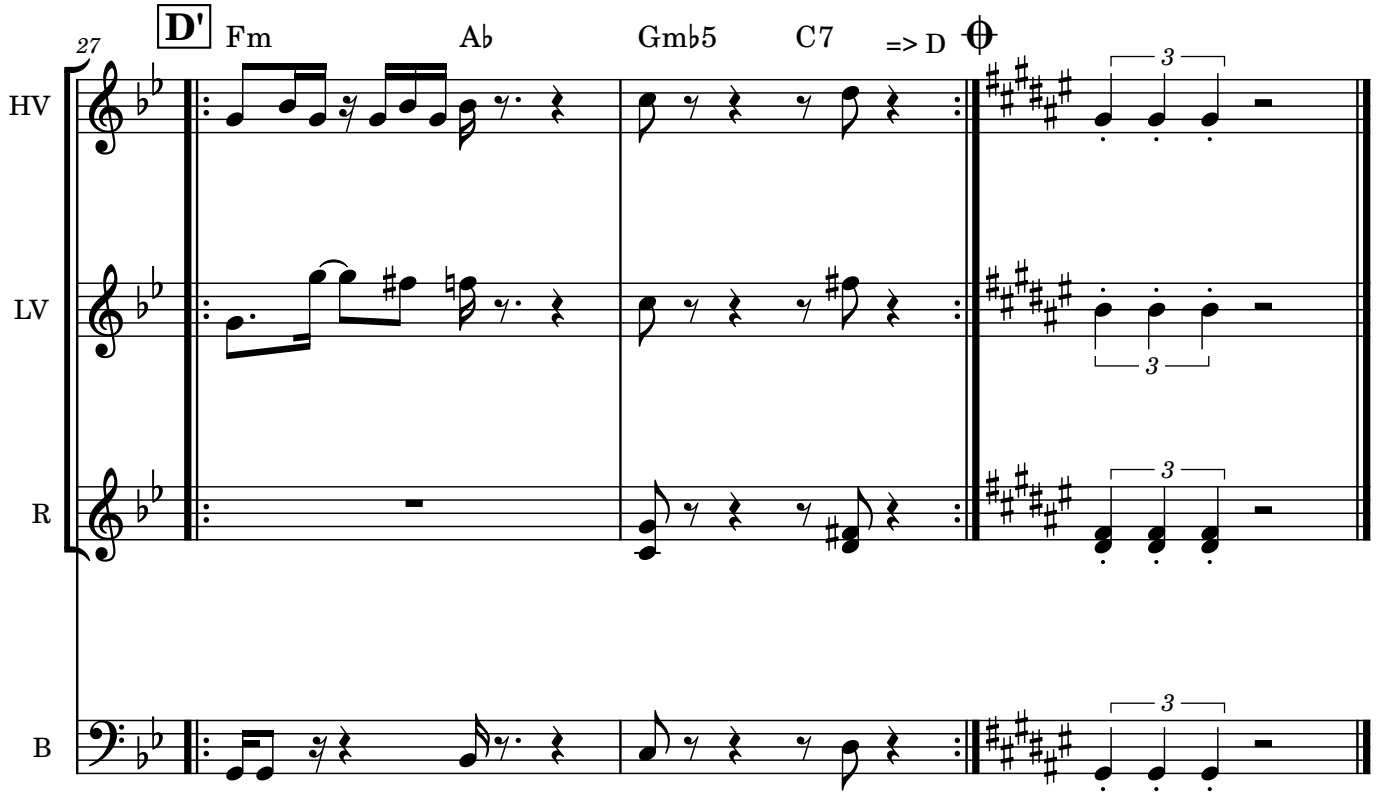
27
D'
Fm
A♭
Gm♭5
C7
=> D
HV
LV
R
B
3

Pure Imagination v1.3 (Bb)

AB1AB2CAB1B2

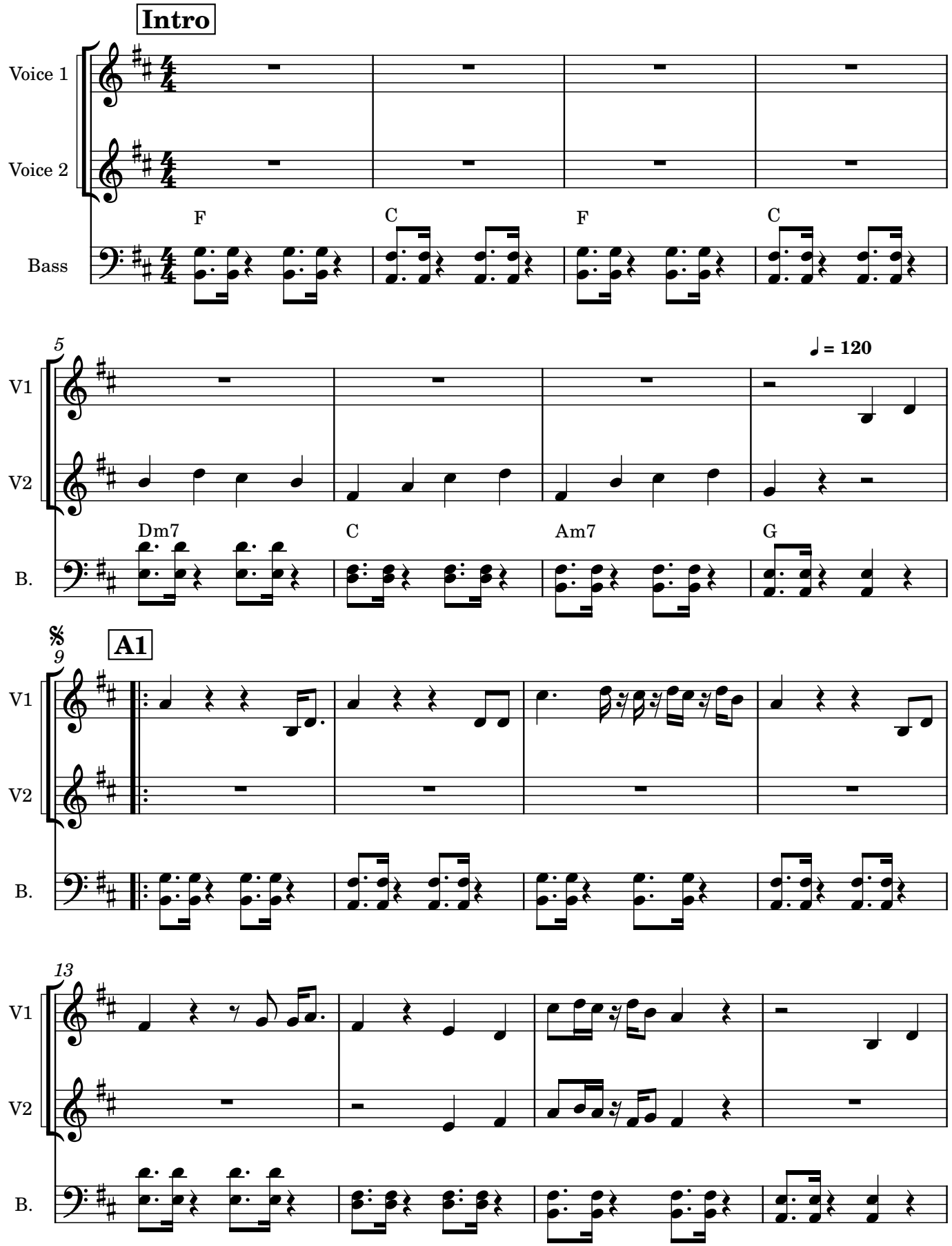

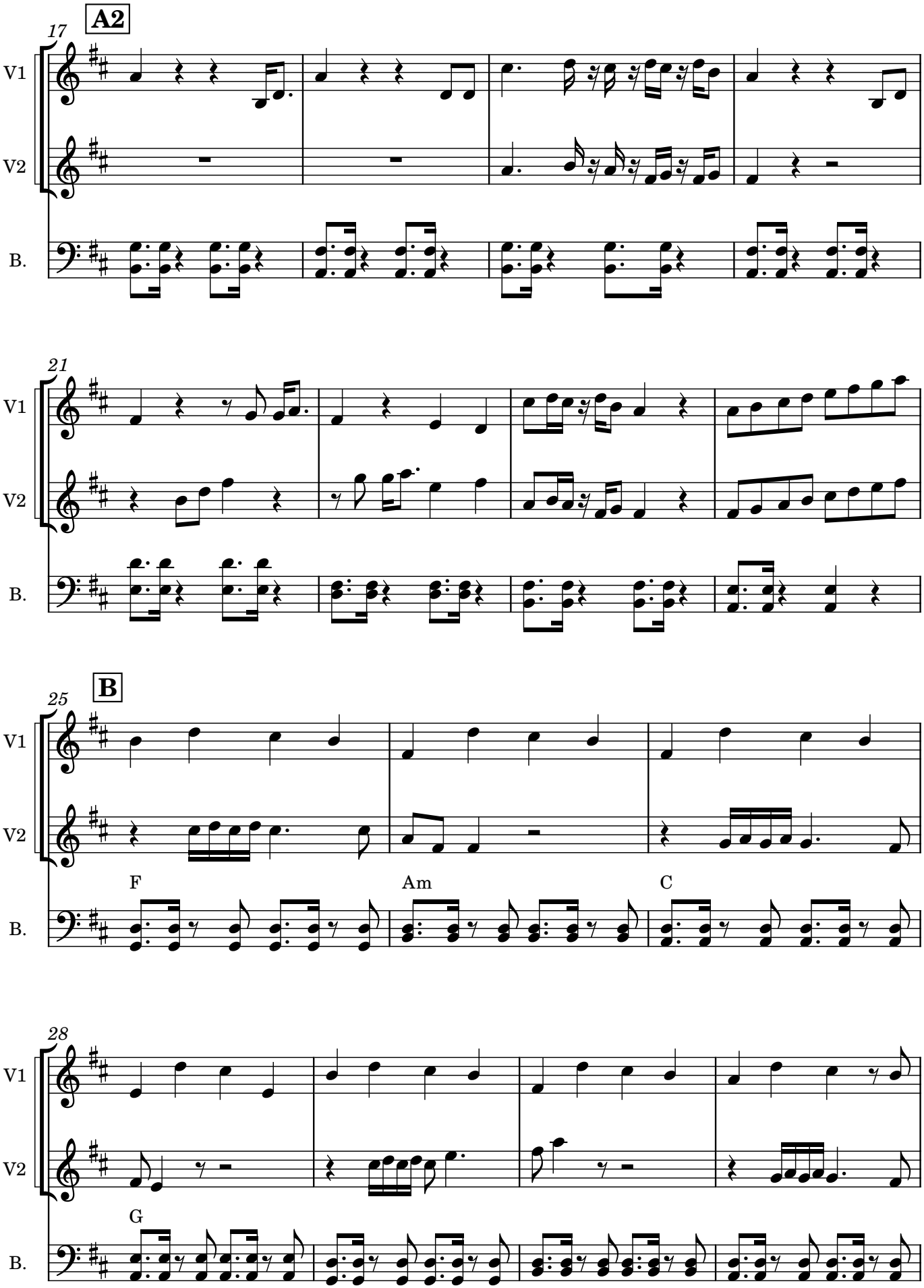
A2
17
V1
V2
B.
21
V1
V2
B.
B
25
V1
V2
F
Am
C
B.
28
V1
V2
G
B.

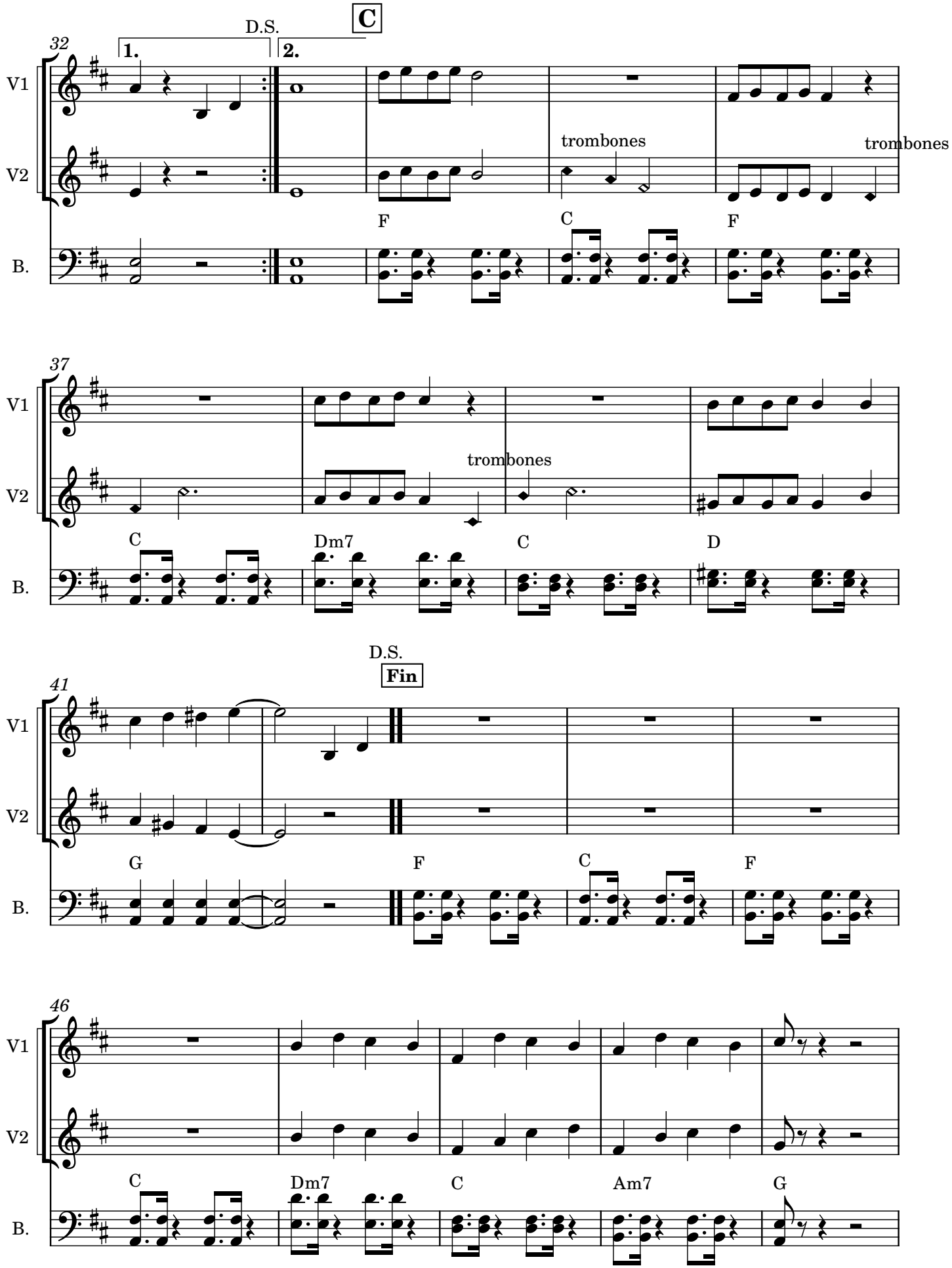
32
1.
D.S.
2.
C
V1
V2
B.
trombones
trombones
F
C
F
37
trombones
C
Dm7
C
D
41
D.S.
Fin
G
F
C
F
46
C
Dm7
C
Am7
G

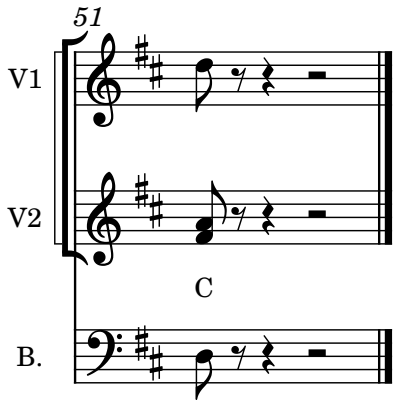
51
V1
V2
C
B.

Purple Rain v1.4 (Bb)

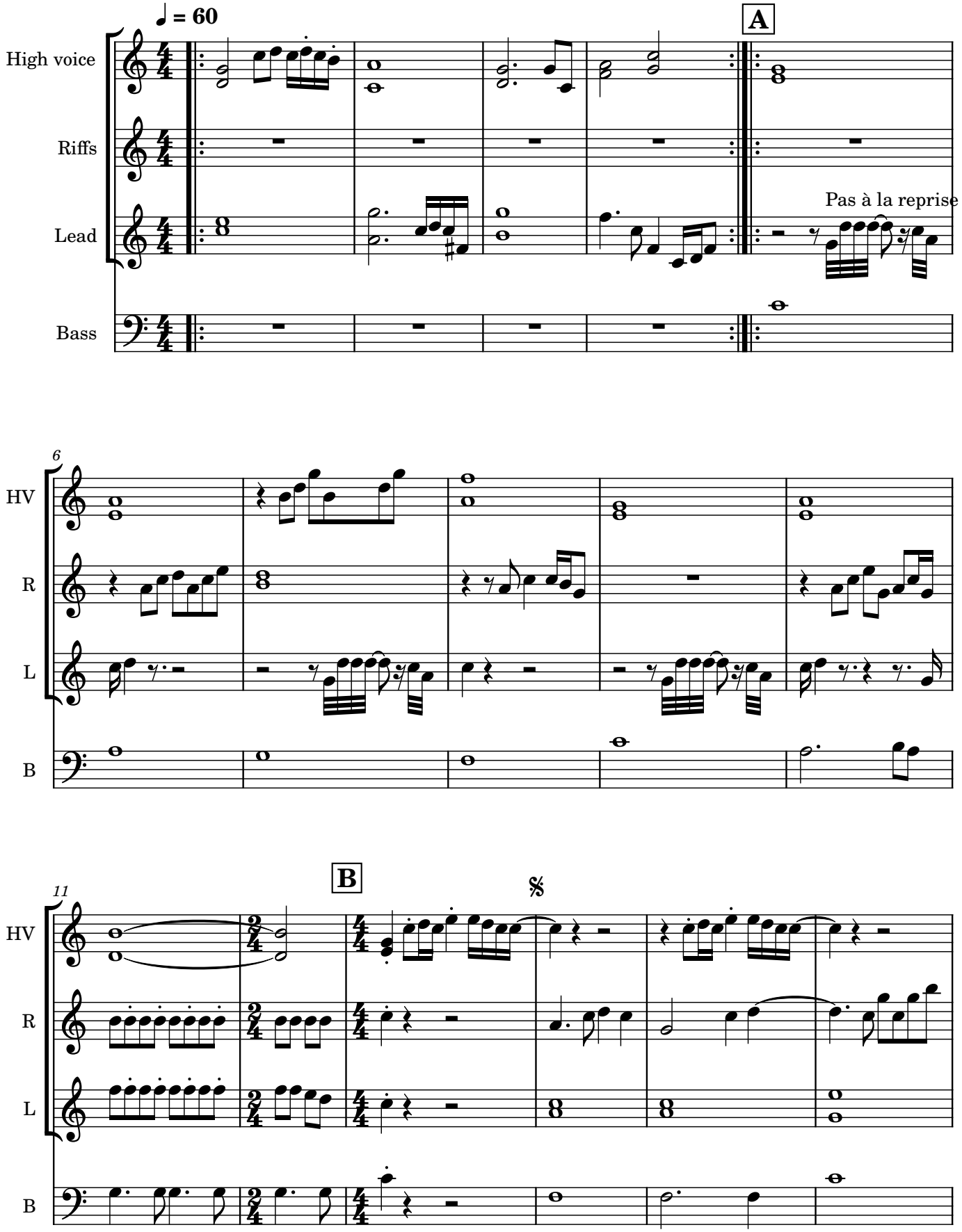

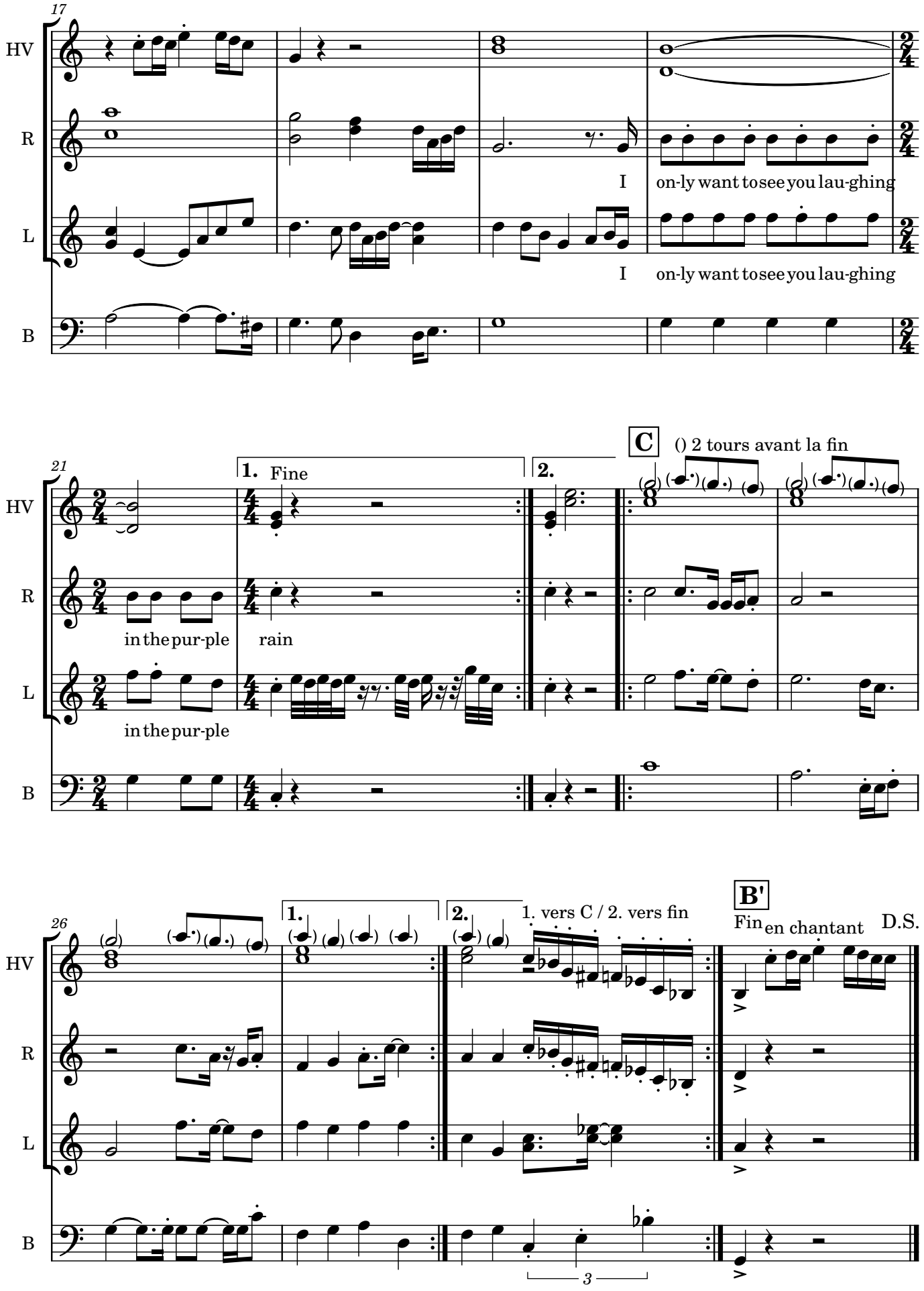
17
HV
R
L
B
I on-ly want to see you lau-ghing
I on-ly want to see you lau-ghing
21
1. Fine
2.
C
() 2 tours avant la fin
in the pur-ple rain
in the pur-ple
26
1.
2.
1. vers C / 2. vers fin
B'
Fin
en chantant
D.S.
3

Right place, wrong time (Bb)

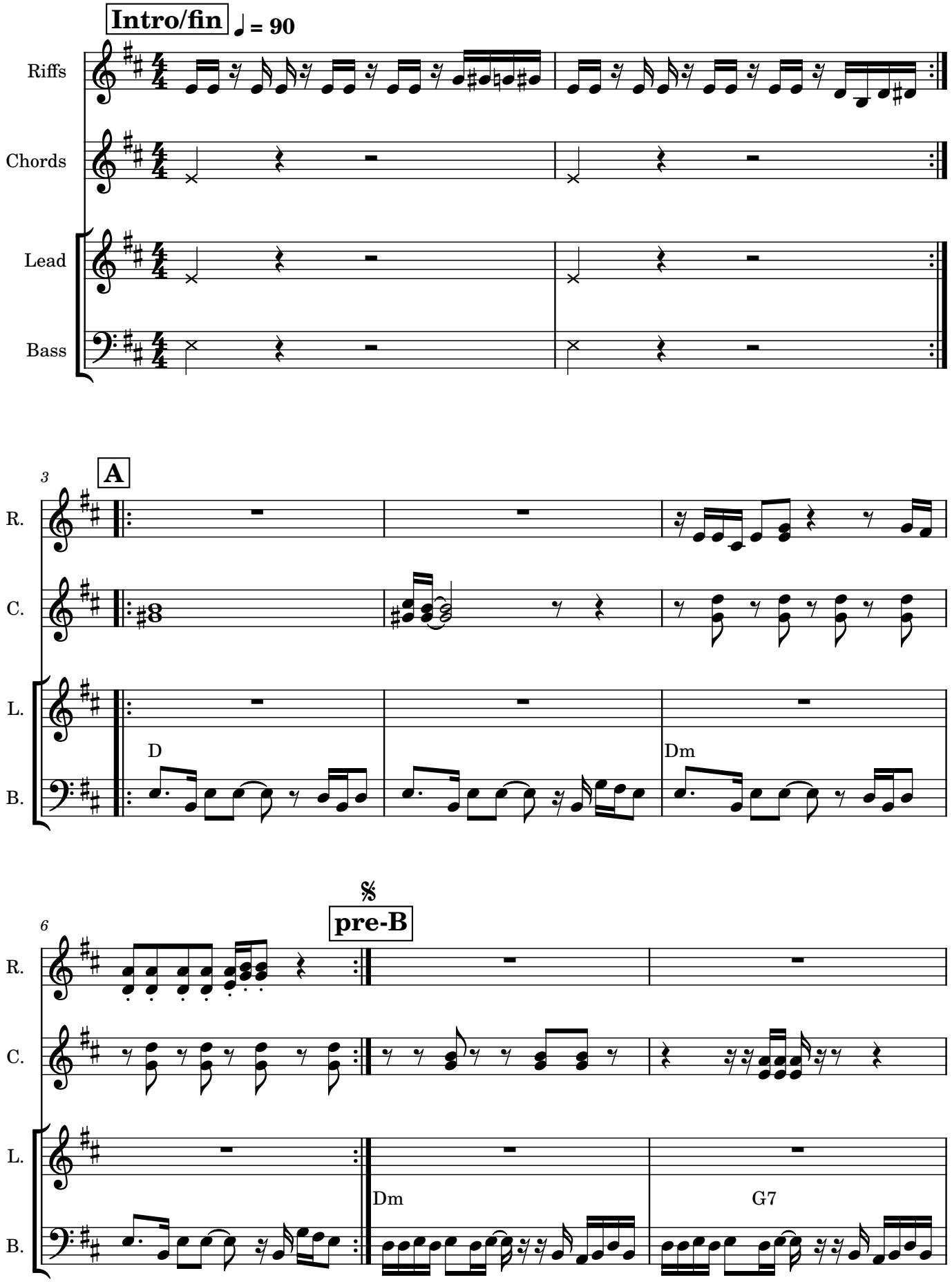

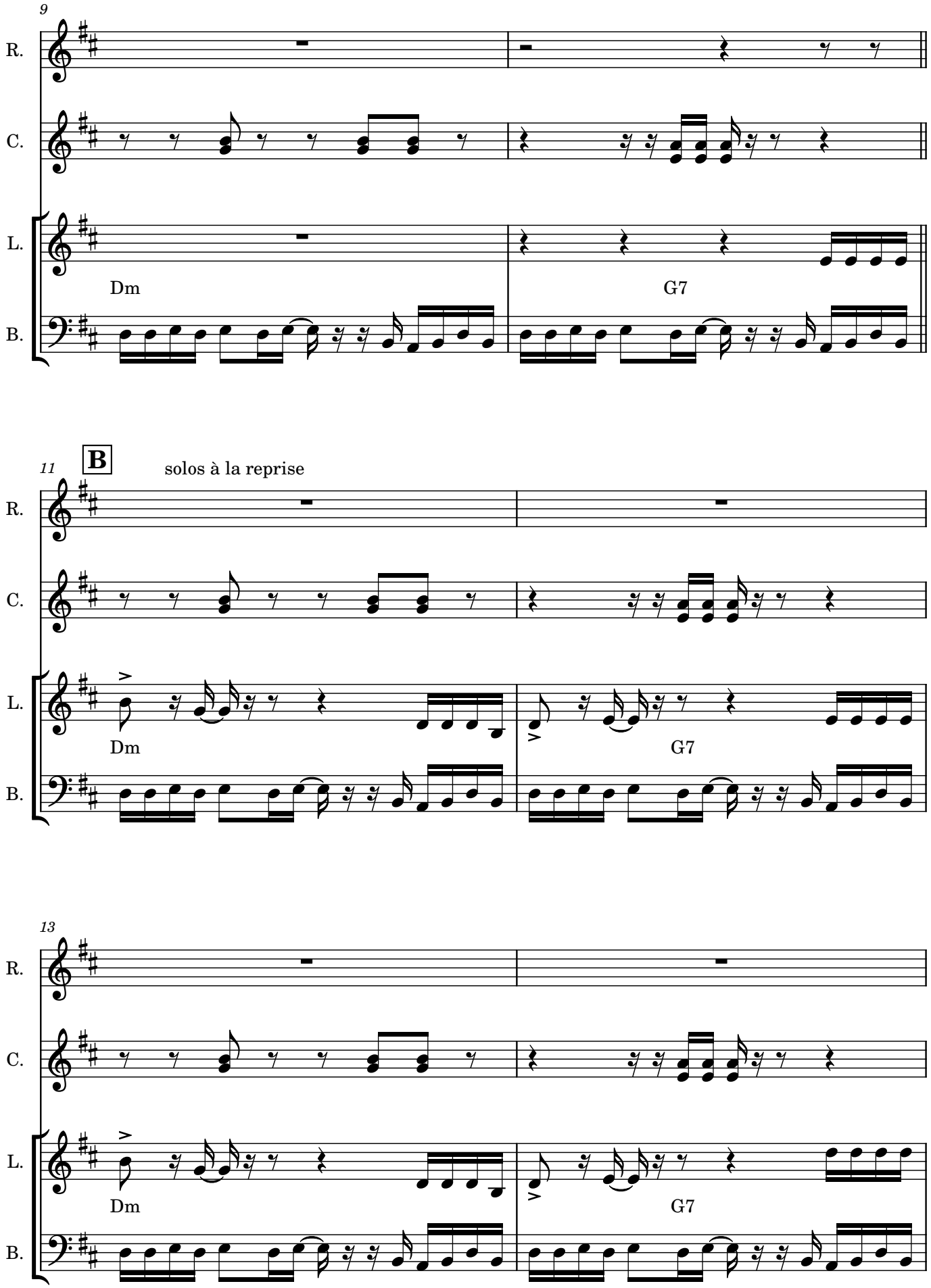
9
R.
C.
L.
B.
Dm
G7
11
B
solos à la reprise
R.
C.
L.
B.
Dm
G7
13
R.
C.
L.
B.
Dm
G7

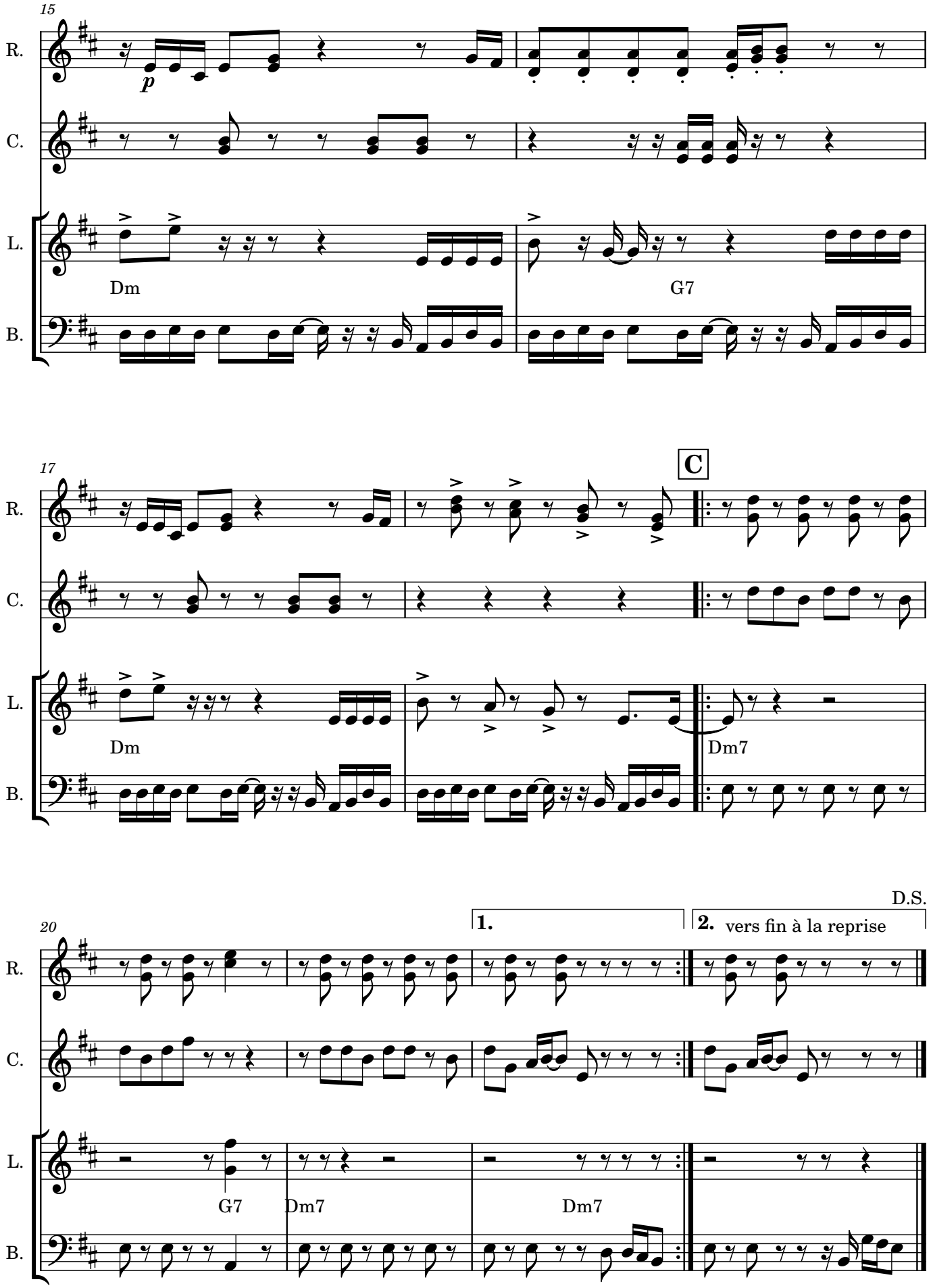
15
R.
C.
L.
B.
p
Dm
G7
17
C
Dm
Dm7
20
D.S.
1.
2. vers fin à la reprise
G7
Dm7
Dm7

Skyfall v1.1

intro A 2B 2C tr1 2B 2C tr2 4C tr3 fin

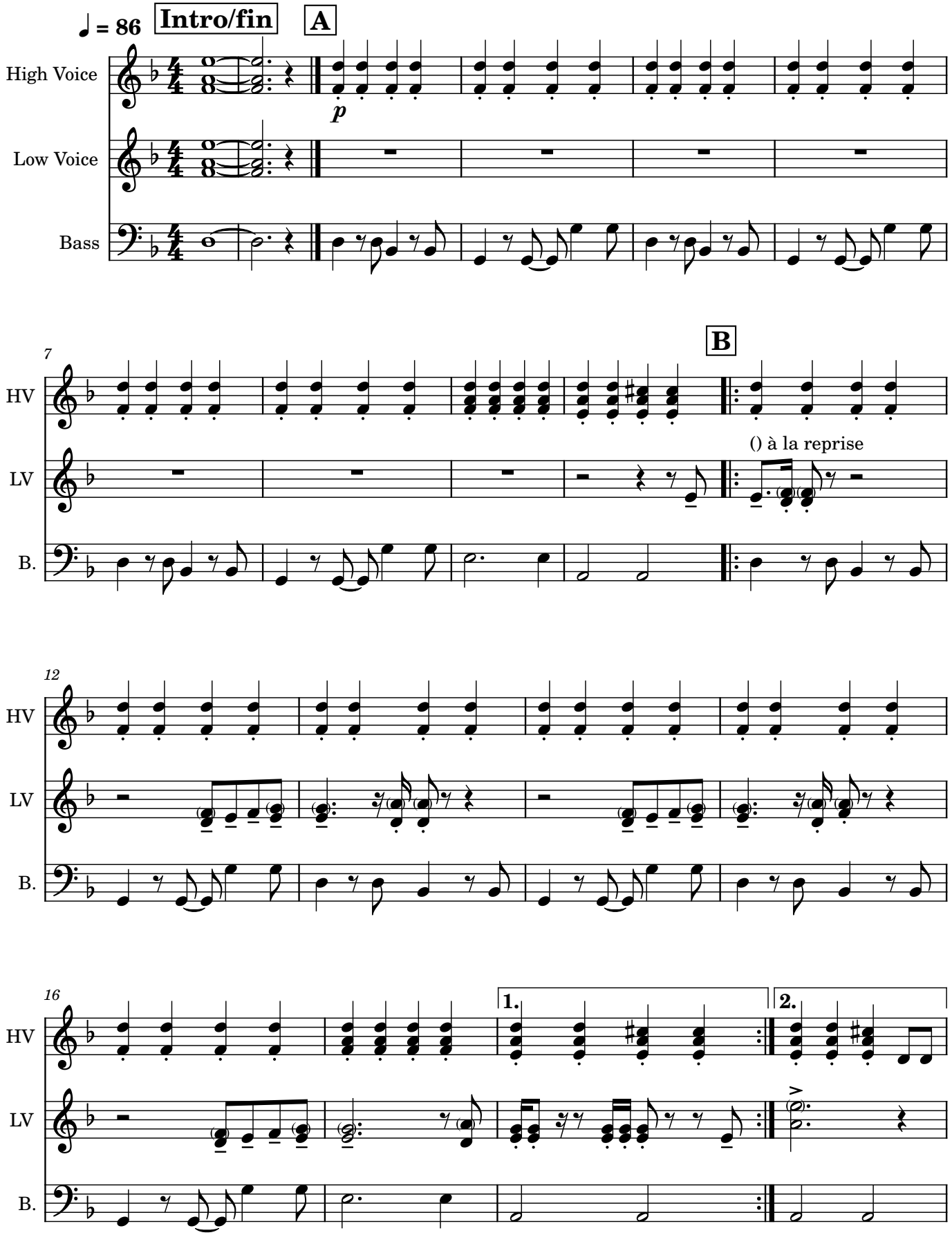

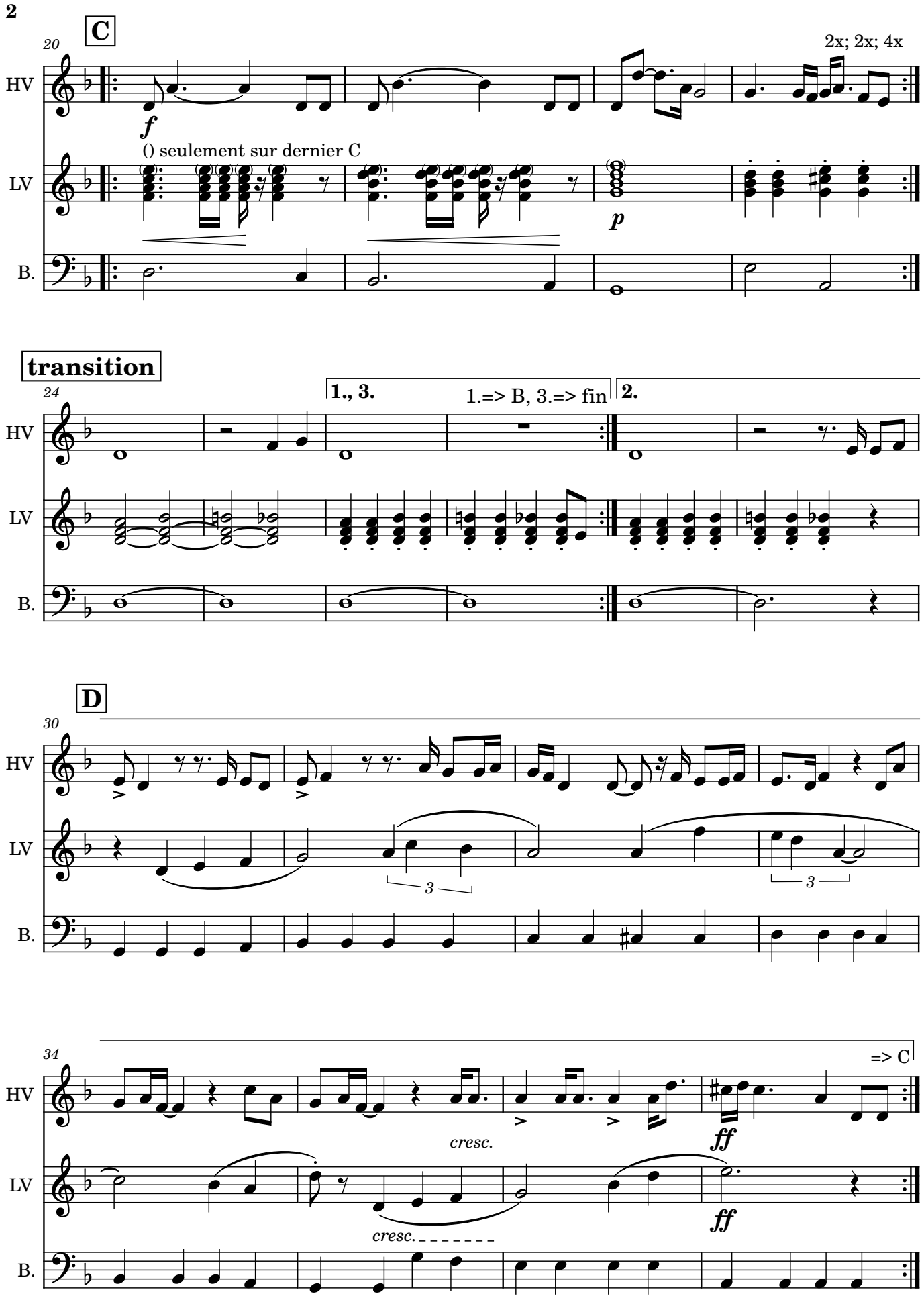
C
20
2x; 2x; 4x
HV
f
() seulement sur dernier C
LV
p
B.
transition
24
1., 3.
1.=> B, 3.=> fin
2.
HV
LV
B.
D
30
HV
LV
3
3
B.
34
=> C
HV
cresc.
ff
LV
cresc.
ff
B.

Stand By Me v1.2

Purple Brein / Lucky Chops

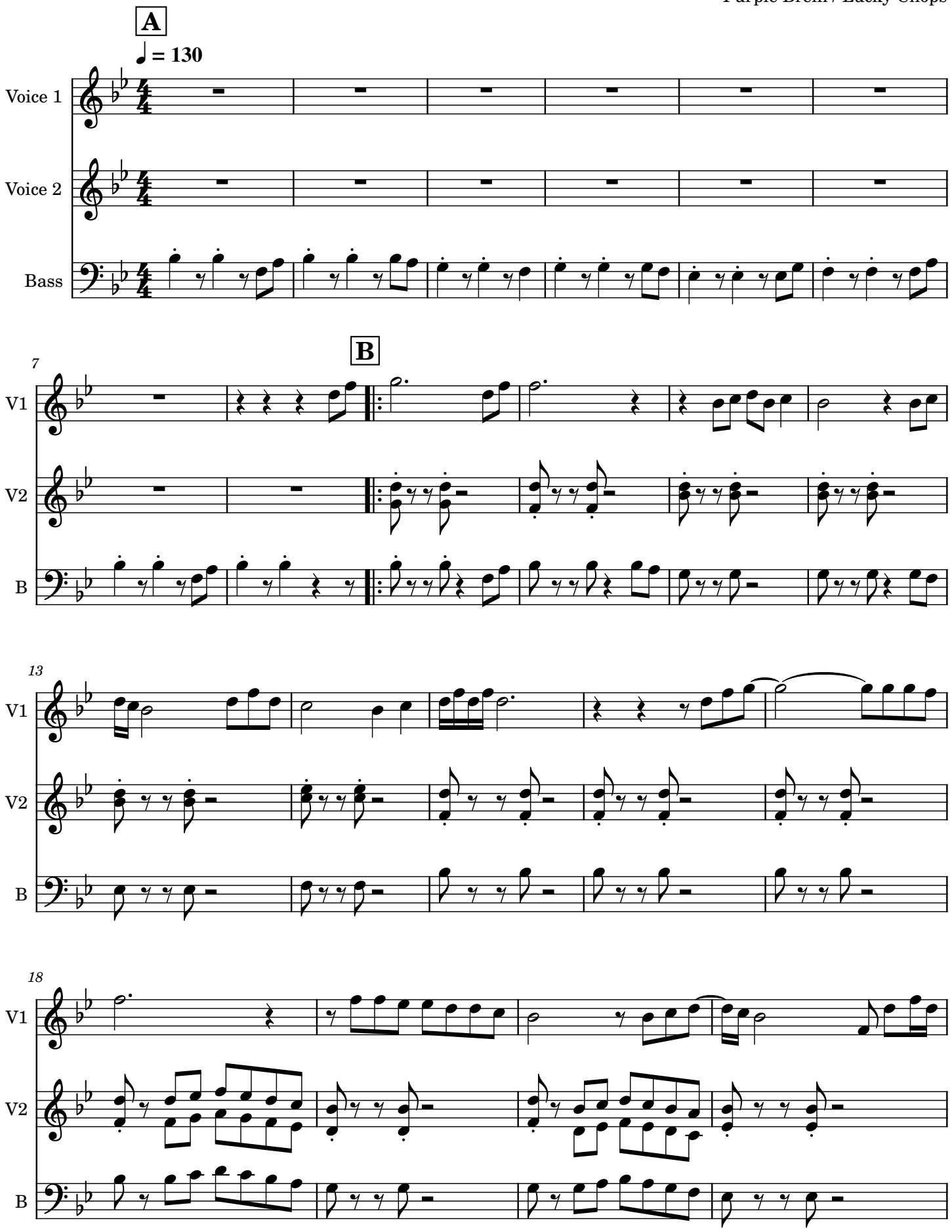

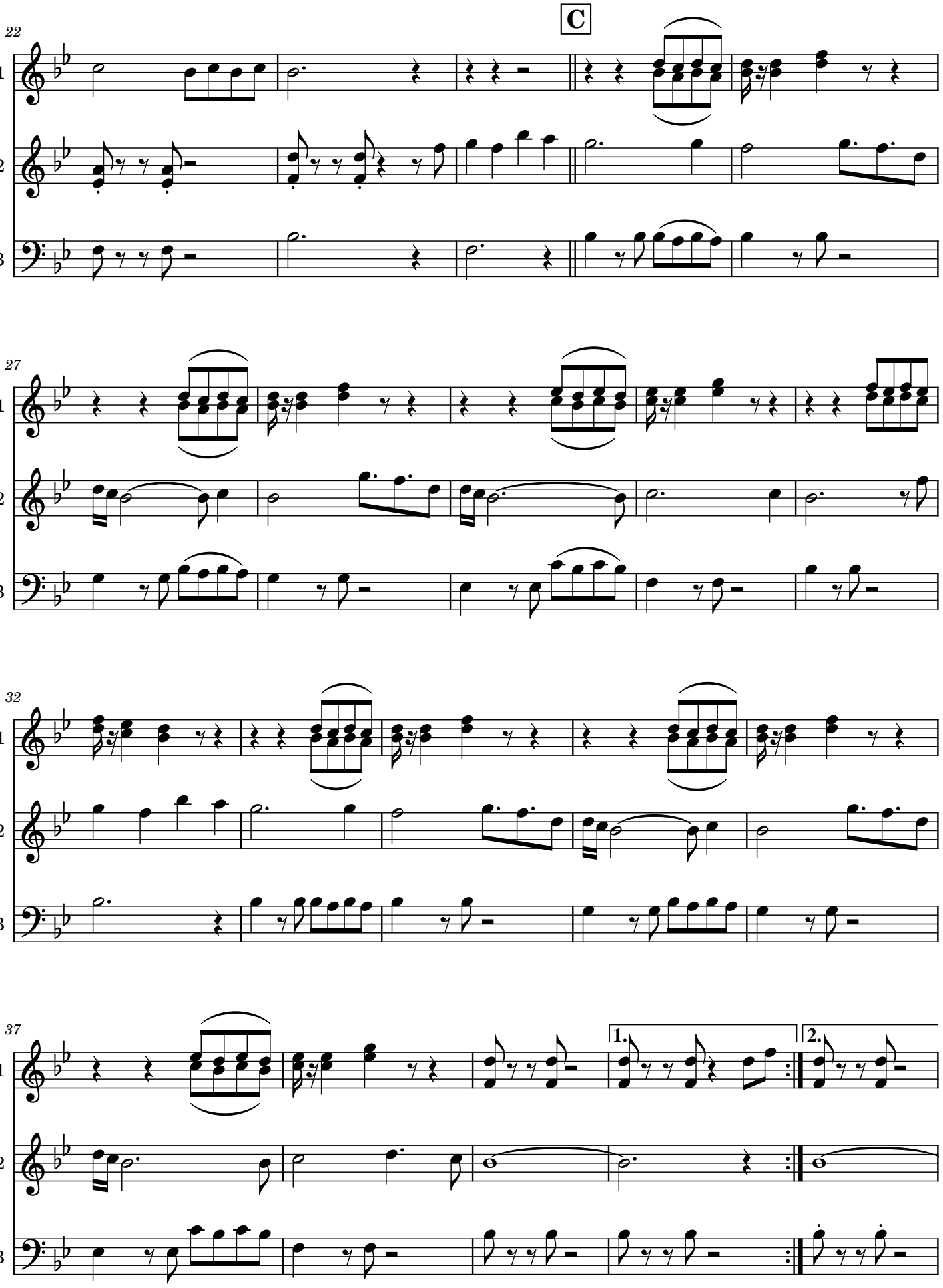
C
22
V1
V2
B
27
V1
V2
B
32
V1
V2
B
37
V1
V2
B
1.
2.

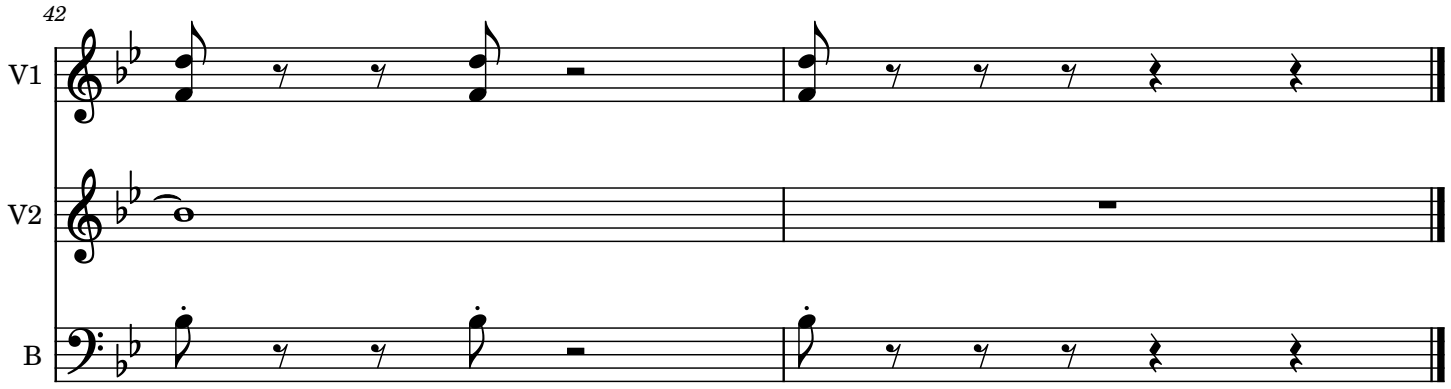
42
V1
V2
B

Supermen Lovers v1.2 (Bb)

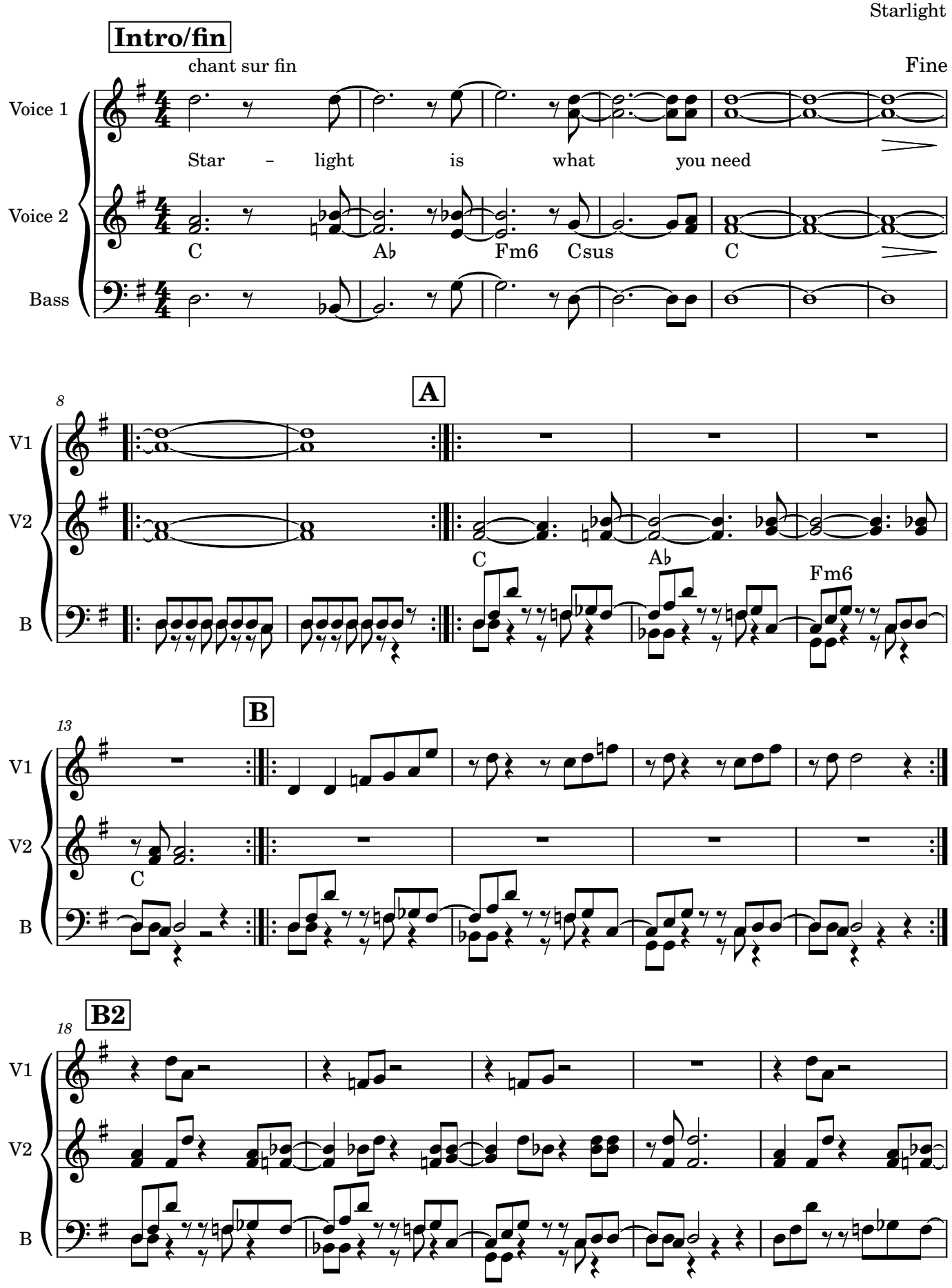

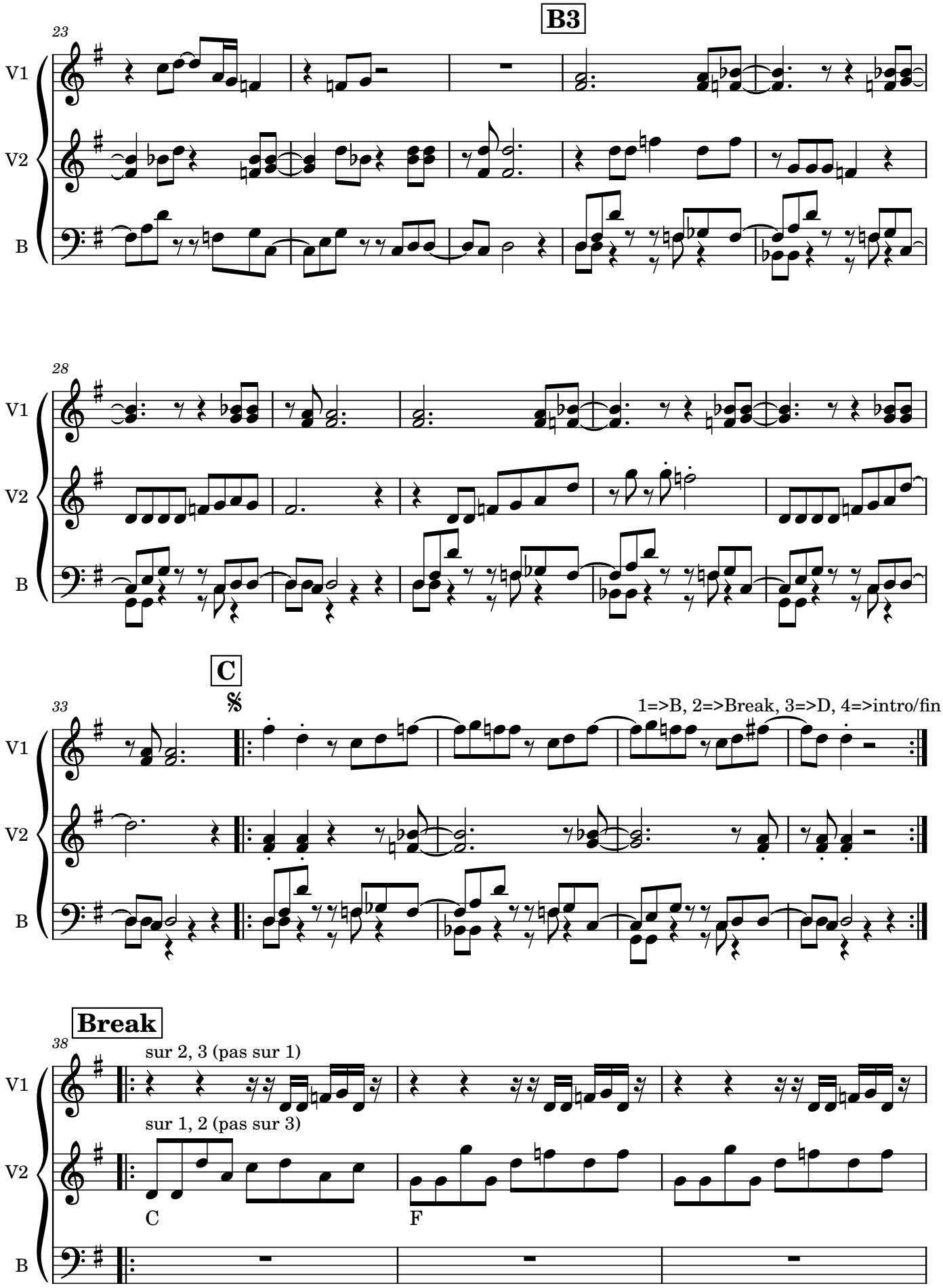
B3
23
V1
V2
B
28
C
33
1=>B, 2=>Break, 3=>D, 4=>intro/fin
Break
38
sur 2, 3 (pas sur 1)
sur 1, 2 (pas sur 3)
C
F

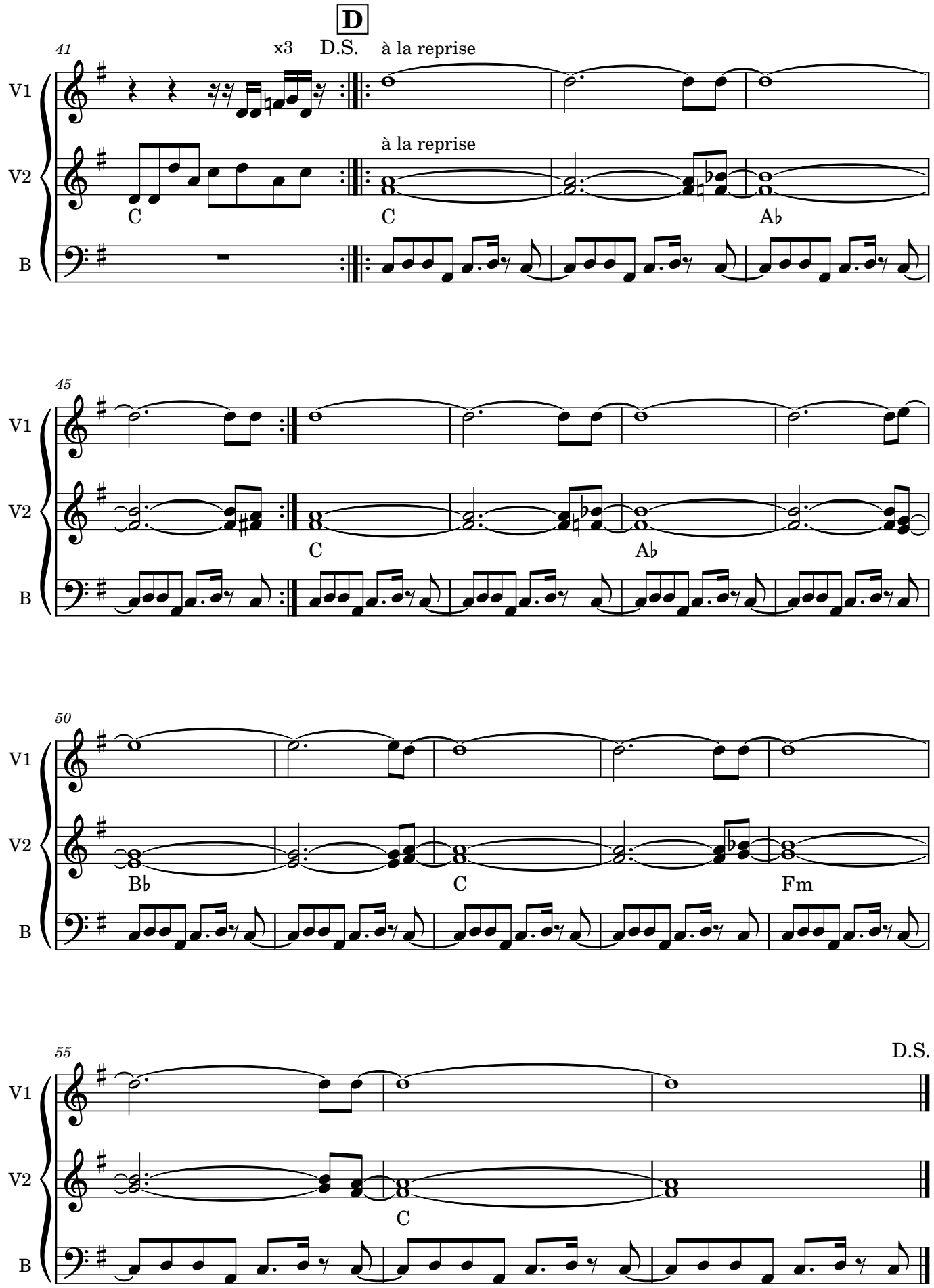
D
41
x3
D.S.
à la reprise
V1
V2
B
C
à la reprise
C
A♭
45
V1
V2
B
C
A♭
50
V1
V2
B
B♭
C
Fm
55
D.S.
V1
V2
B
C

Urvashi Urvashi V1.4

A(A'BCC'CC'BB)(Db)EF(AB)fin

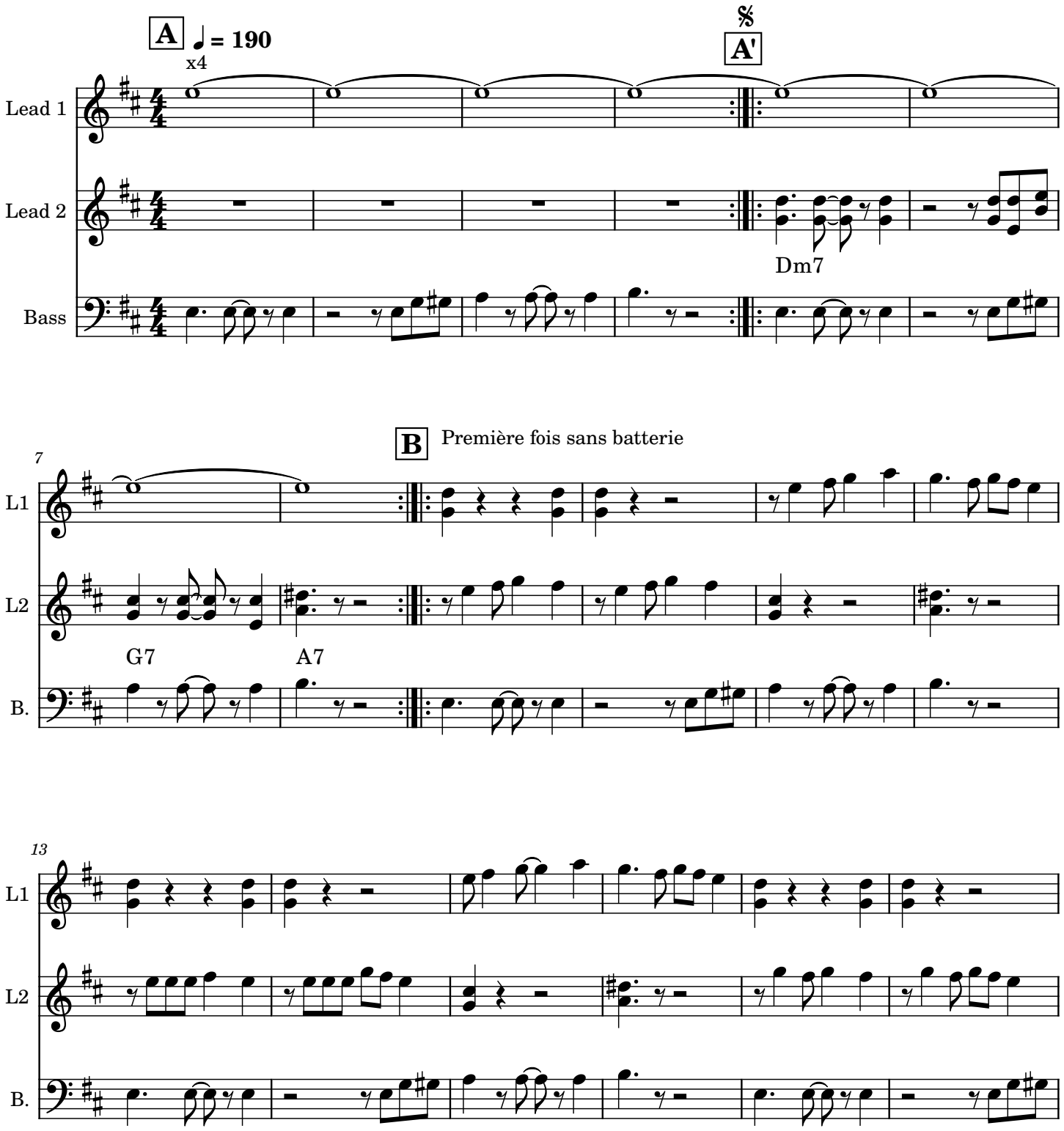

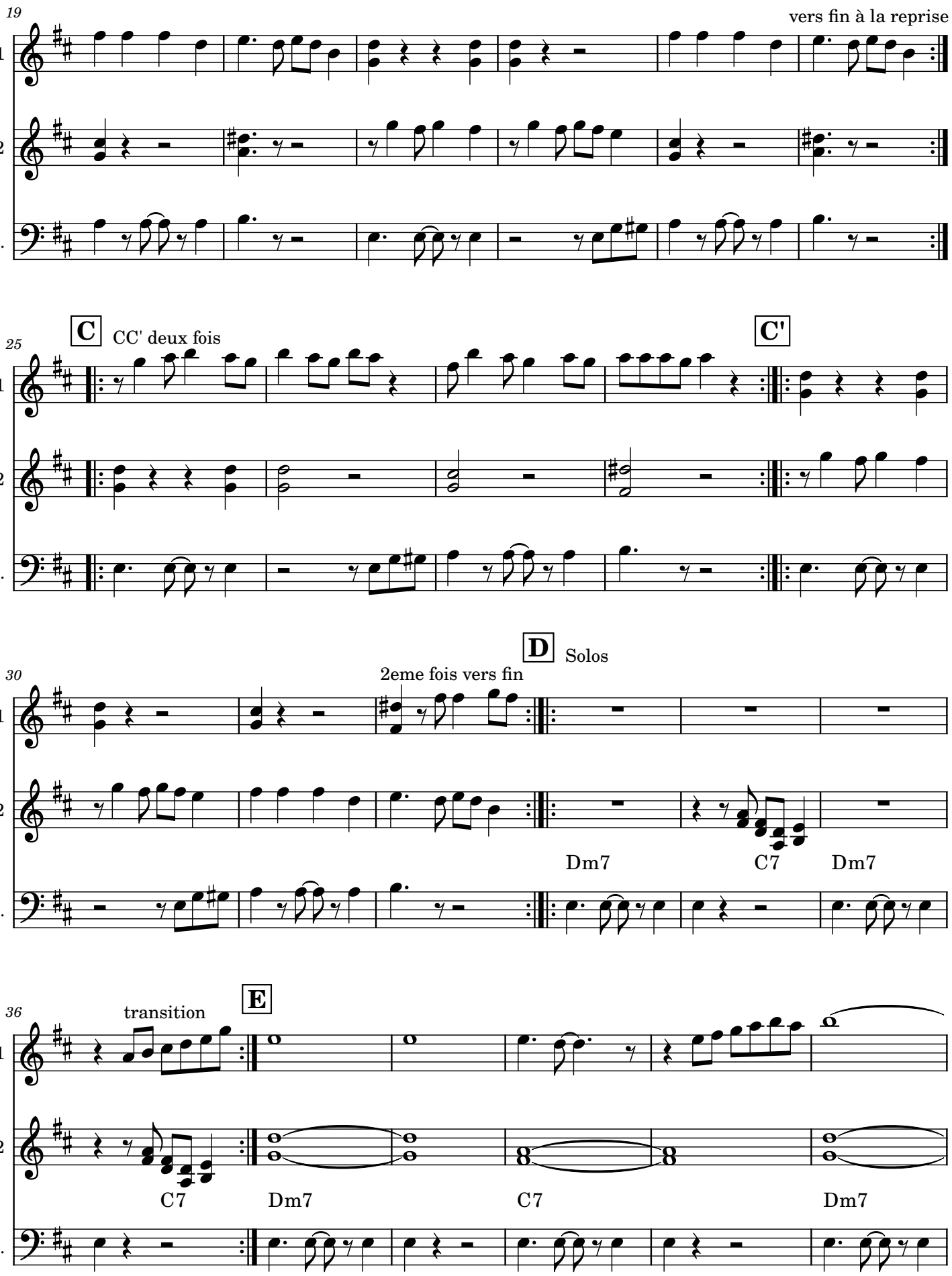
19
vers fin à la reprise
L1
L2
B.
25
C
CC' deux fois
C'
30
2eme fois vers fin
D
Solos
Dm7
C7
Dm7
36
transition
E
C7
Dm7
C7
Dm7

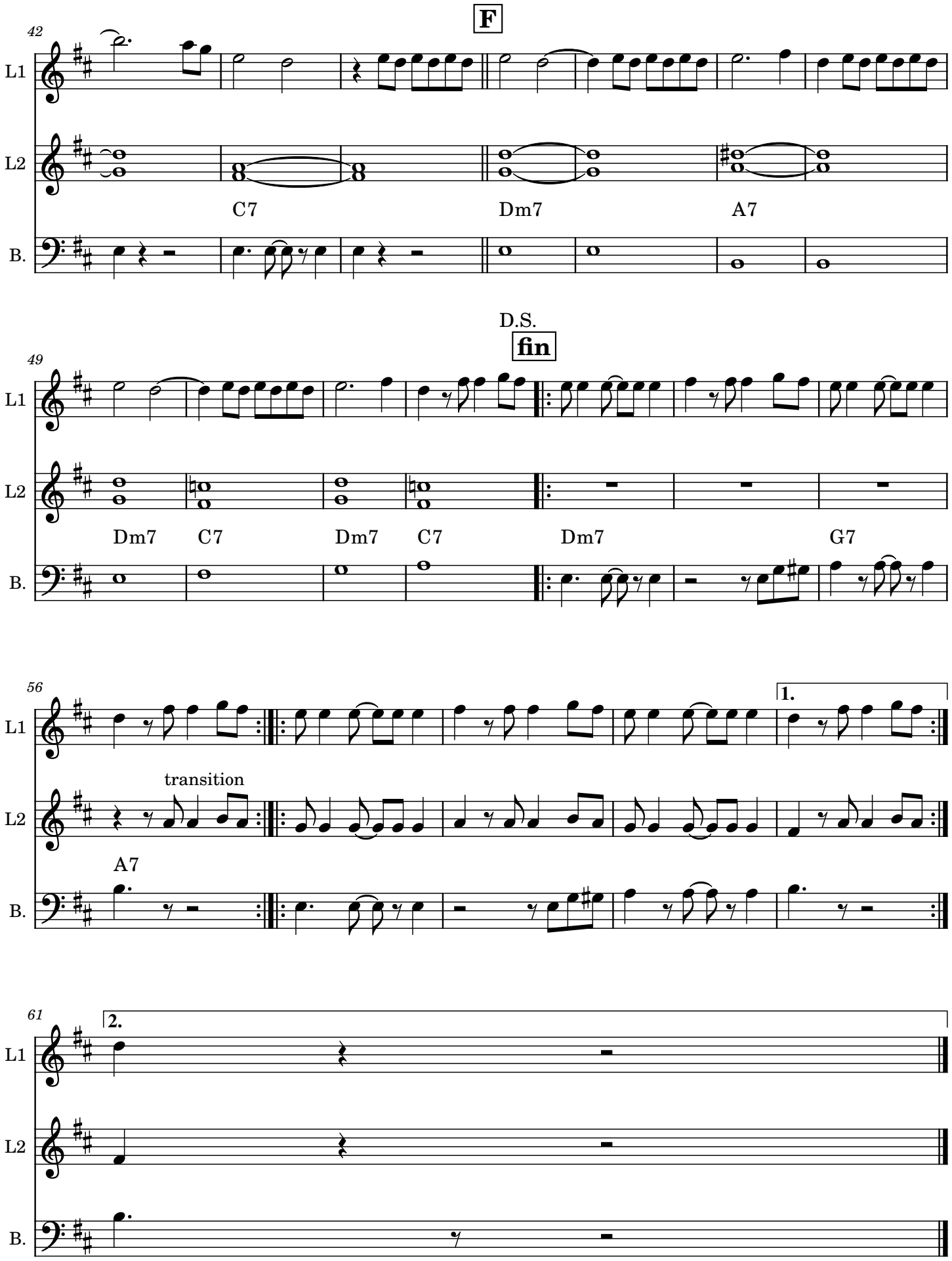
F
42
L1
L2
B.
C7
Dm7
A7
D.S.
fin
49
Dm7
C7
Dm7
C7
Dm7
G7
56
1.
transition
A7
61
2.

What is (tainted) love v2.1

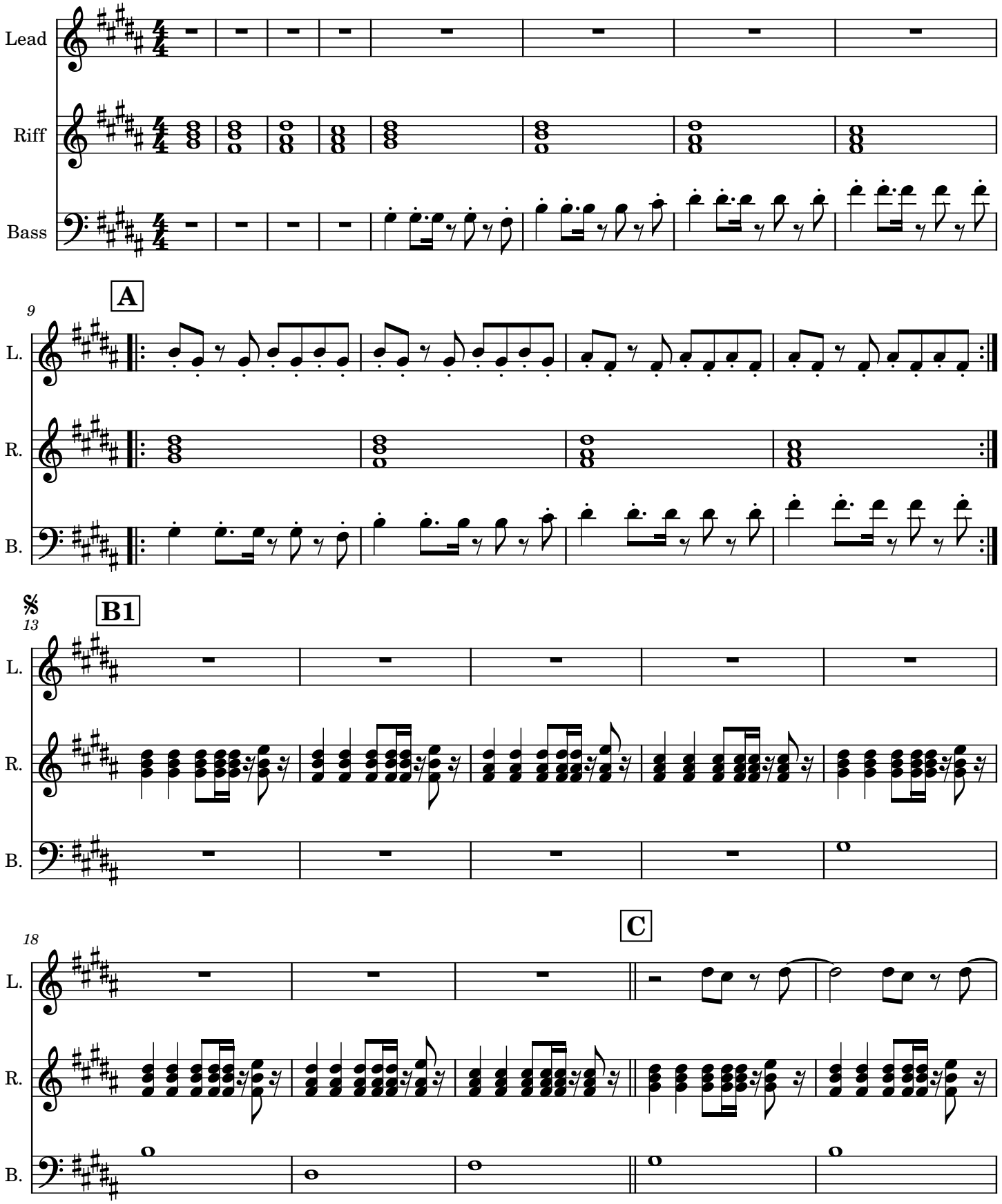

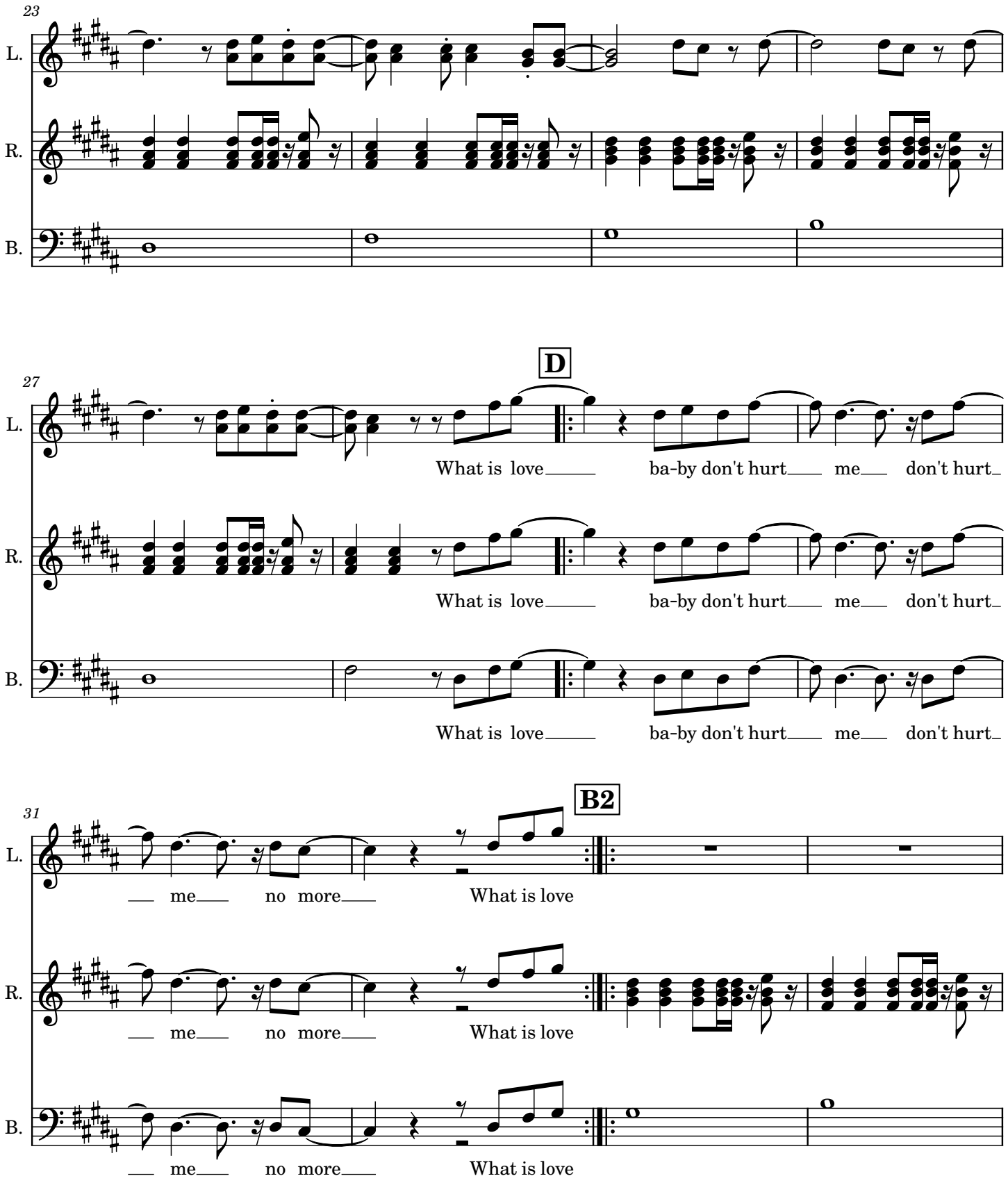
23
L.
R.
B.
D
27
What is love ba-by don't hurt me don't hurt
What is love ba-by don't hurt me don't hurt
What is love ba-by don't hurt me don't hurt
B2
31
me no more What is love
me no more What is love
me no more What is love

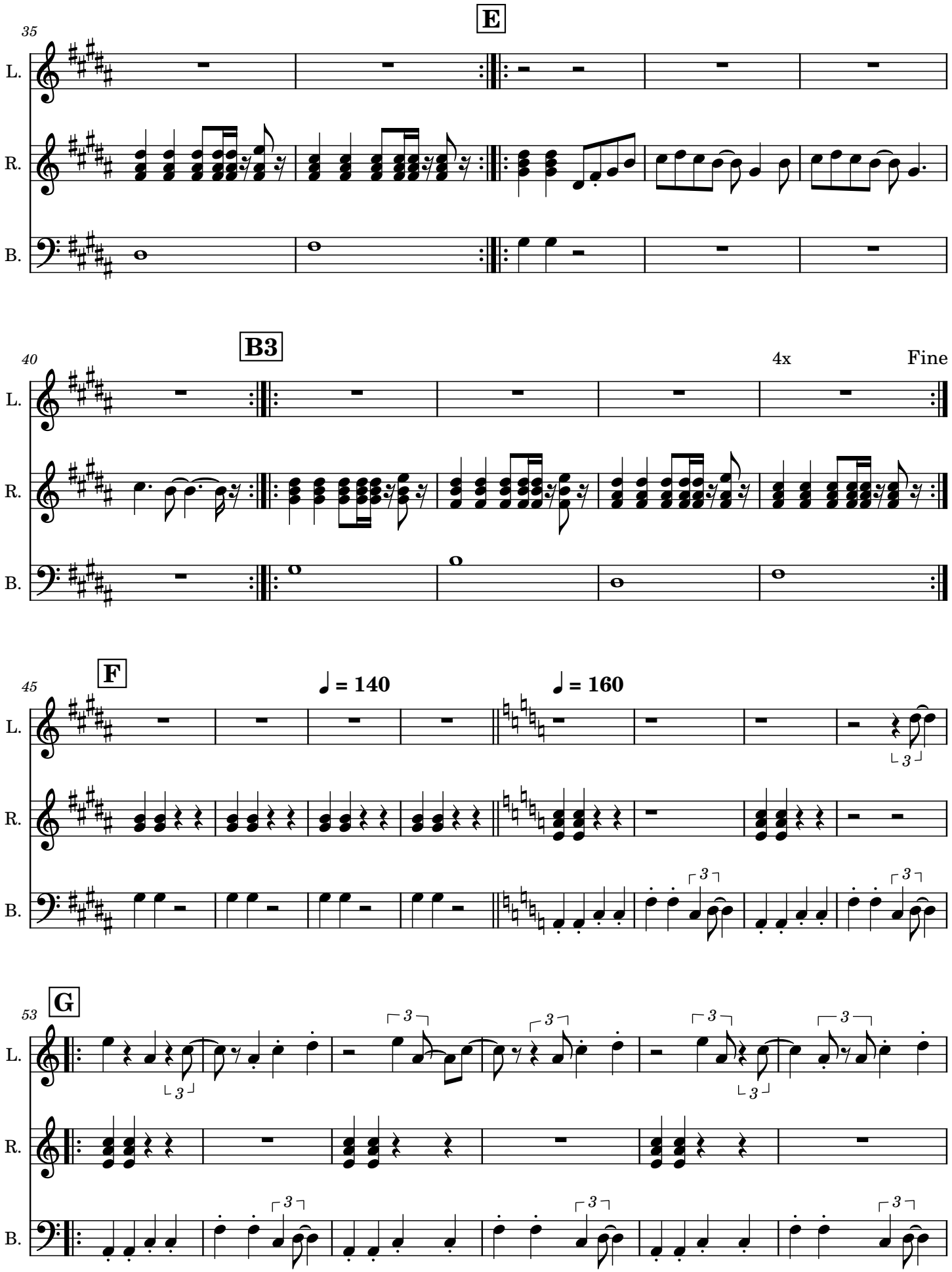
35
E
L.
R.
B.
40
B3
4x
Fine
45
F
♩ = 140
♩ = 160
53
G

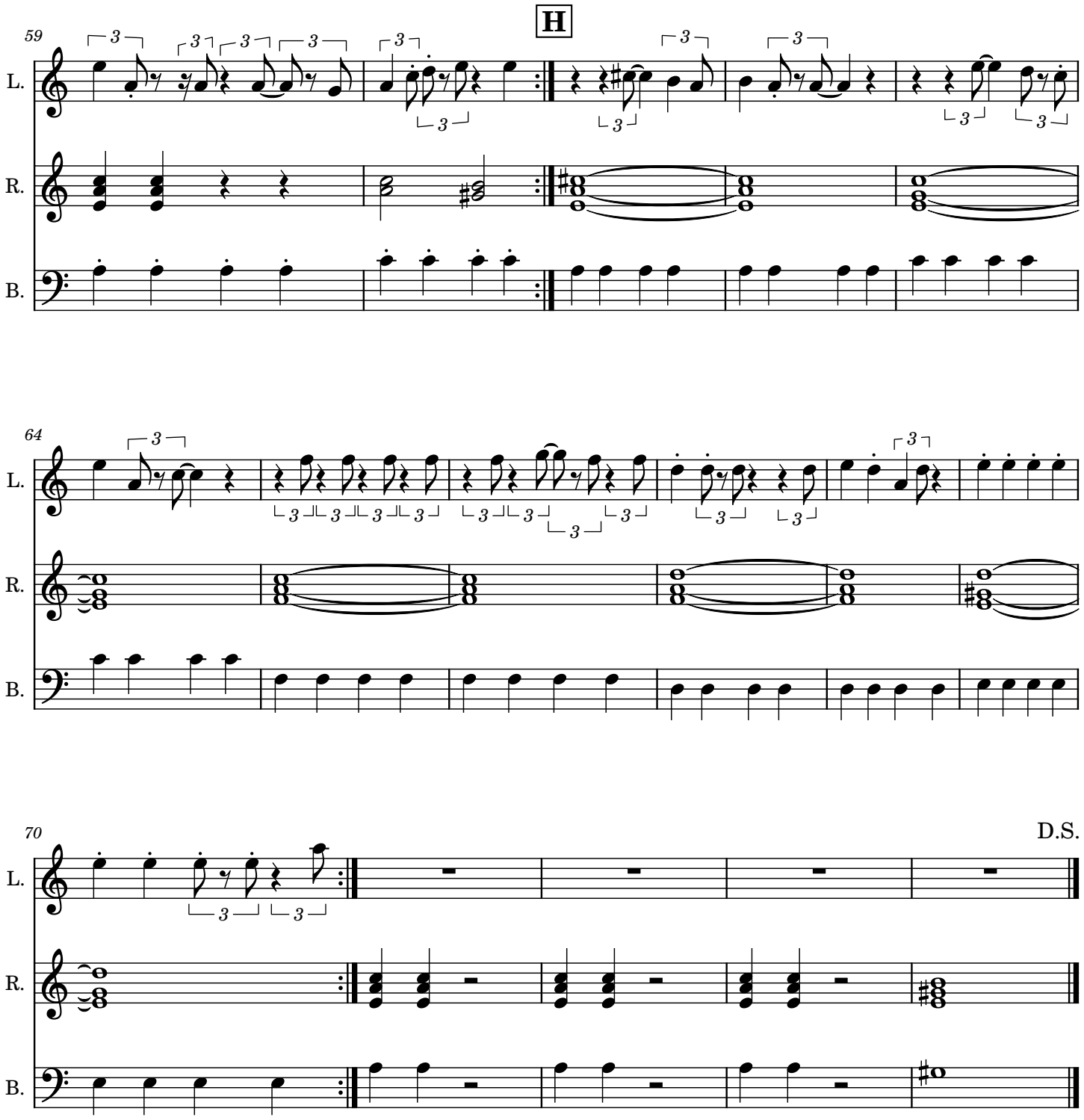
H
59
L.
R.
B.
64
L.
R.
B.
70
D.S.
L.
R.
B.

Here comes the hotstepper v1.1

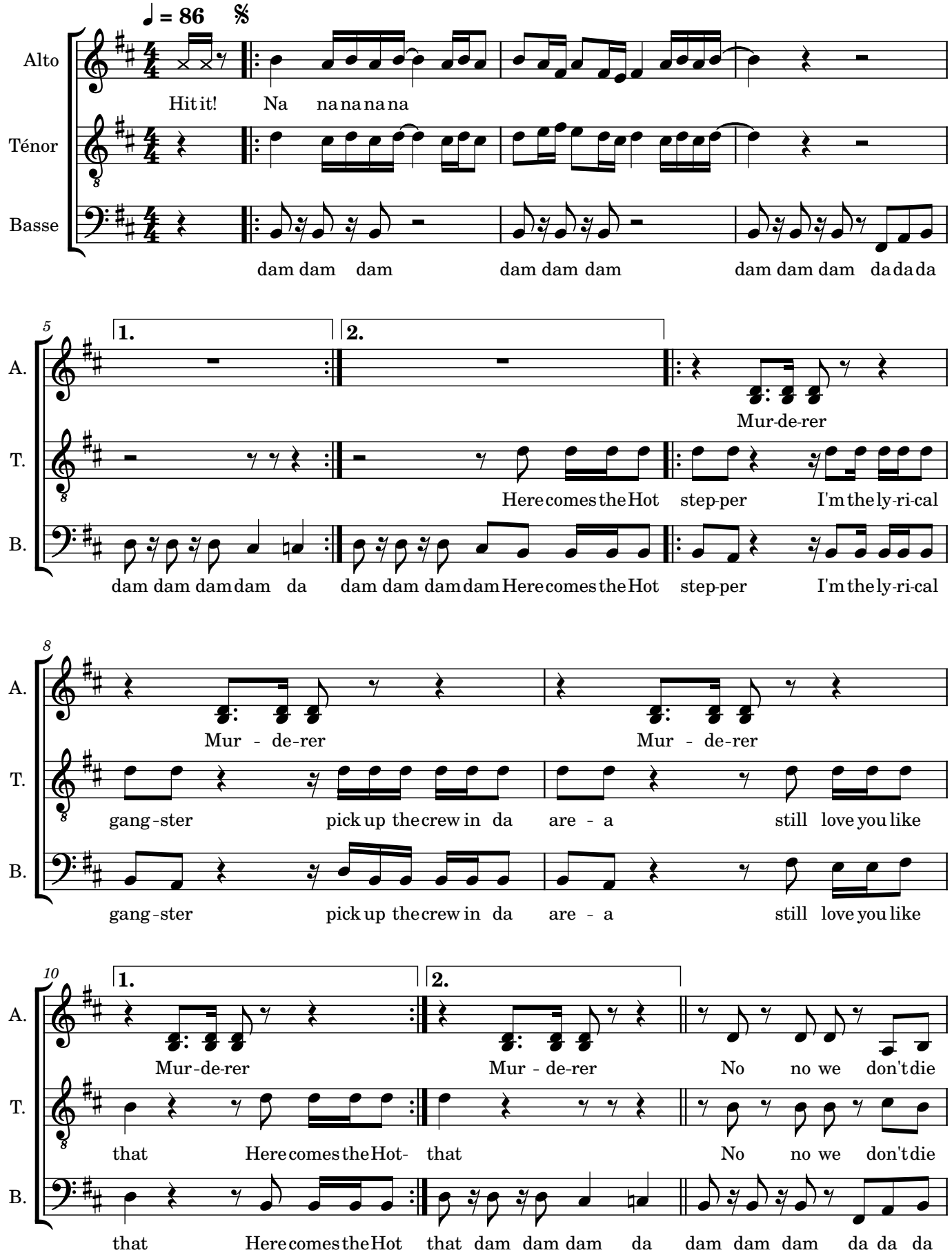

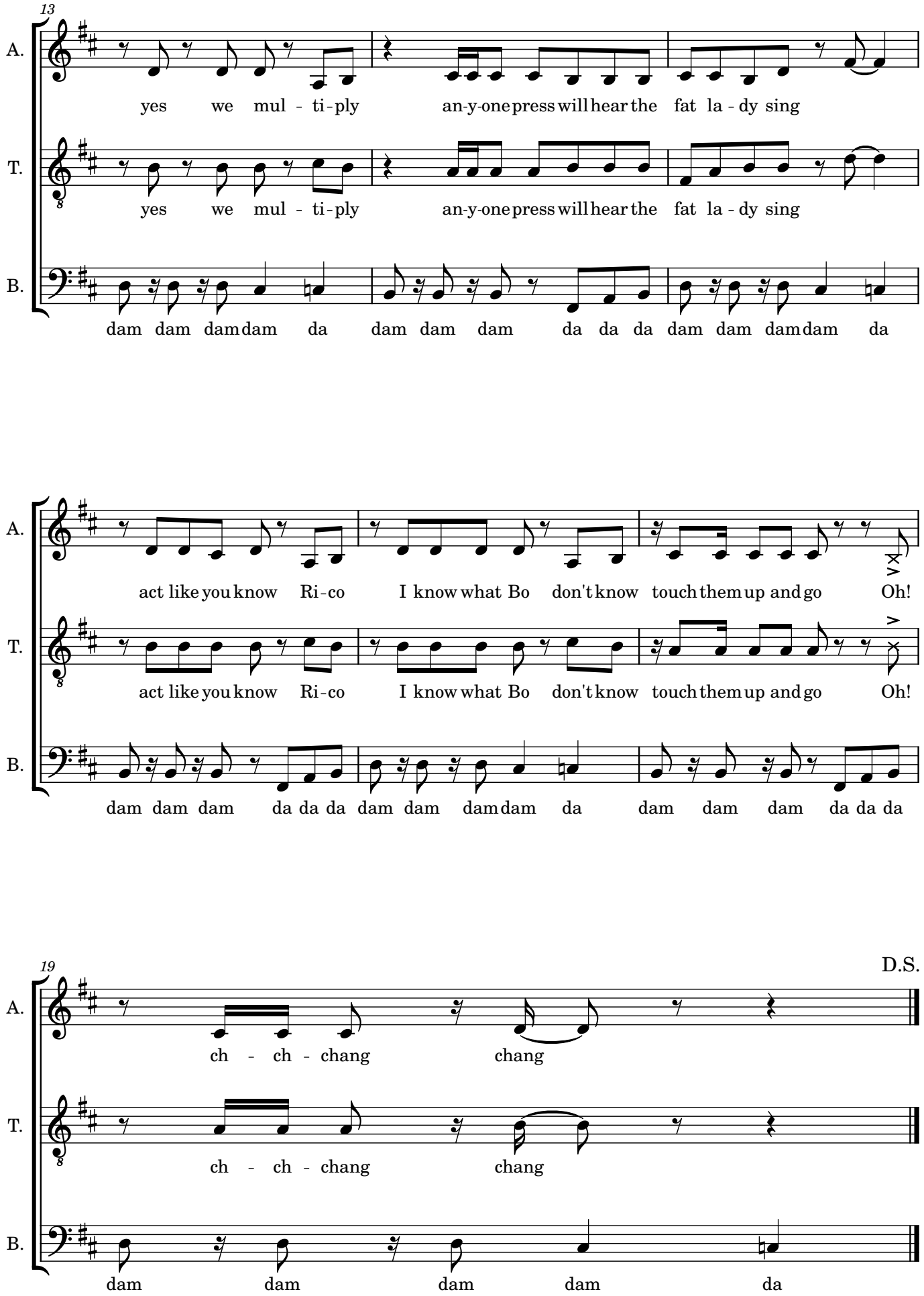
13
A.
yes we mul - ti-ply an-y-one press will hear the fat la - dy sing
T.
yes we mul - ti-ply an-y-one press will hear the fat la - dy sing
B.
dam dam dam dam da dam dam dam da da da dam dam dam dam da
A.
act like you know Ri-co I know what Bo don't know touch them up and go Oh!
T.
act like you know Ri-co I know what Bo don't know touch them up and go Oh!
16
B.
dam dam dam da da da dam dam dam dam da dam dam dam da da da
19
D.S.
A.
ch - ch - chang chang
T.
ch - ch - chang chang
B.
dam dam dam dam da