Bass

Brooklyn v1.2 (Bb)

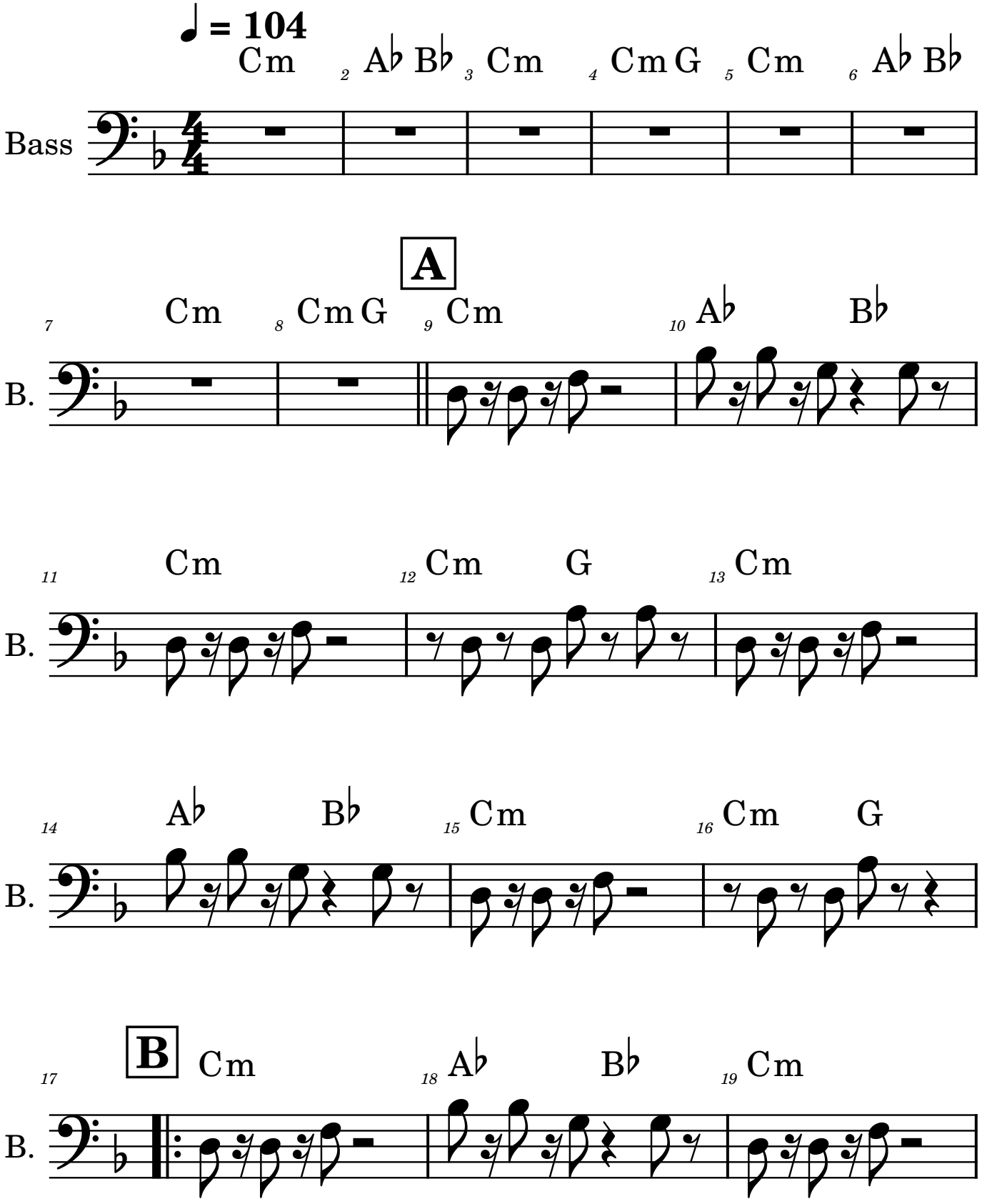

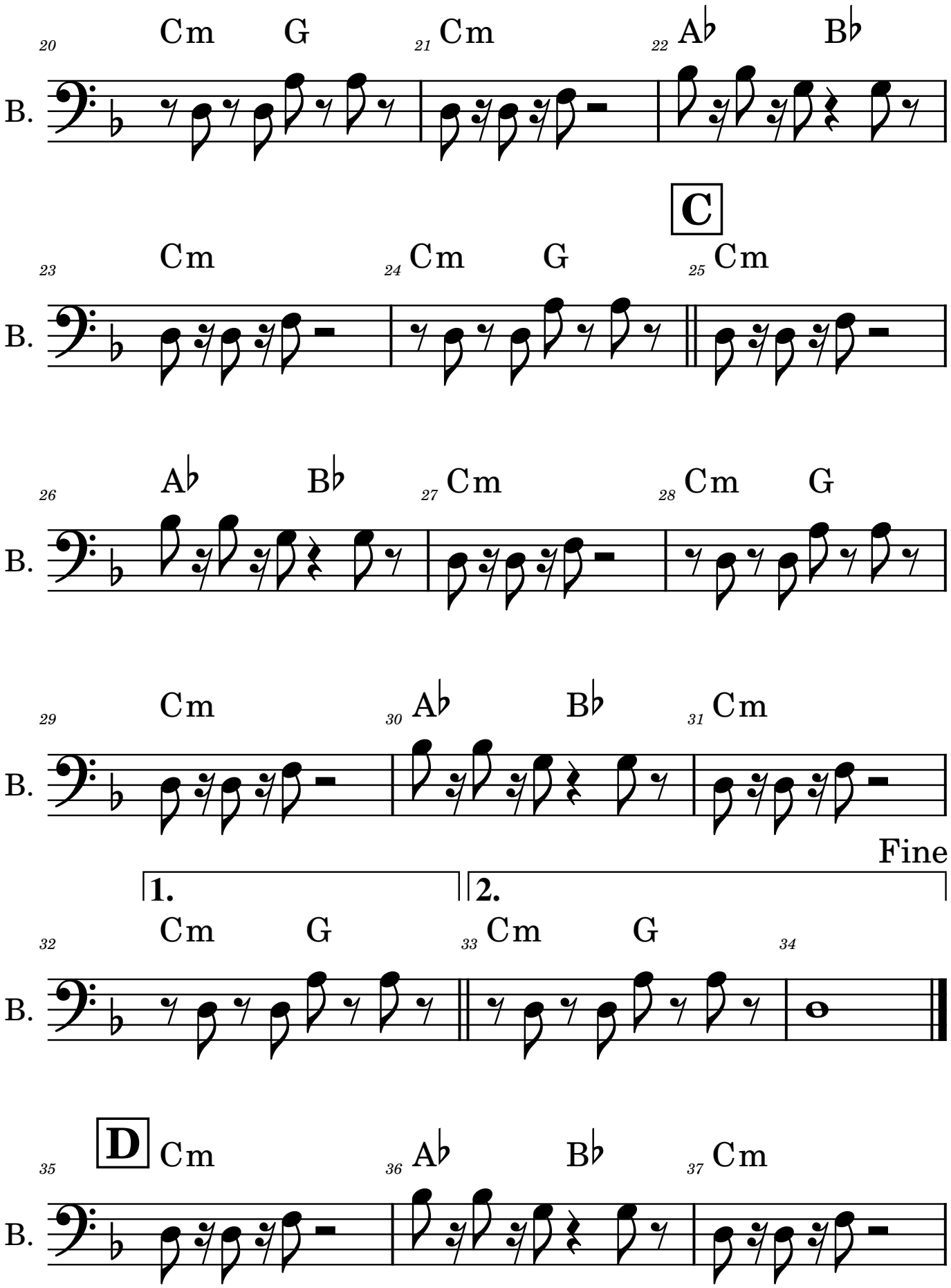
20 Cm G 21 Cm 22 A♭ B♭
B.
C
23 Cm 24 Cm G 25 Cm
B.
26 A♭ B♭ 27 Cm 28 Cm G
B.
29 Cm 30 A♭ B♭ 31 Cm
B.
Fine
1. 2.
32 Cm G 33 Cm G 34
B.
D
35 Cm 36 A♭ B♭ 37 Cm
B.

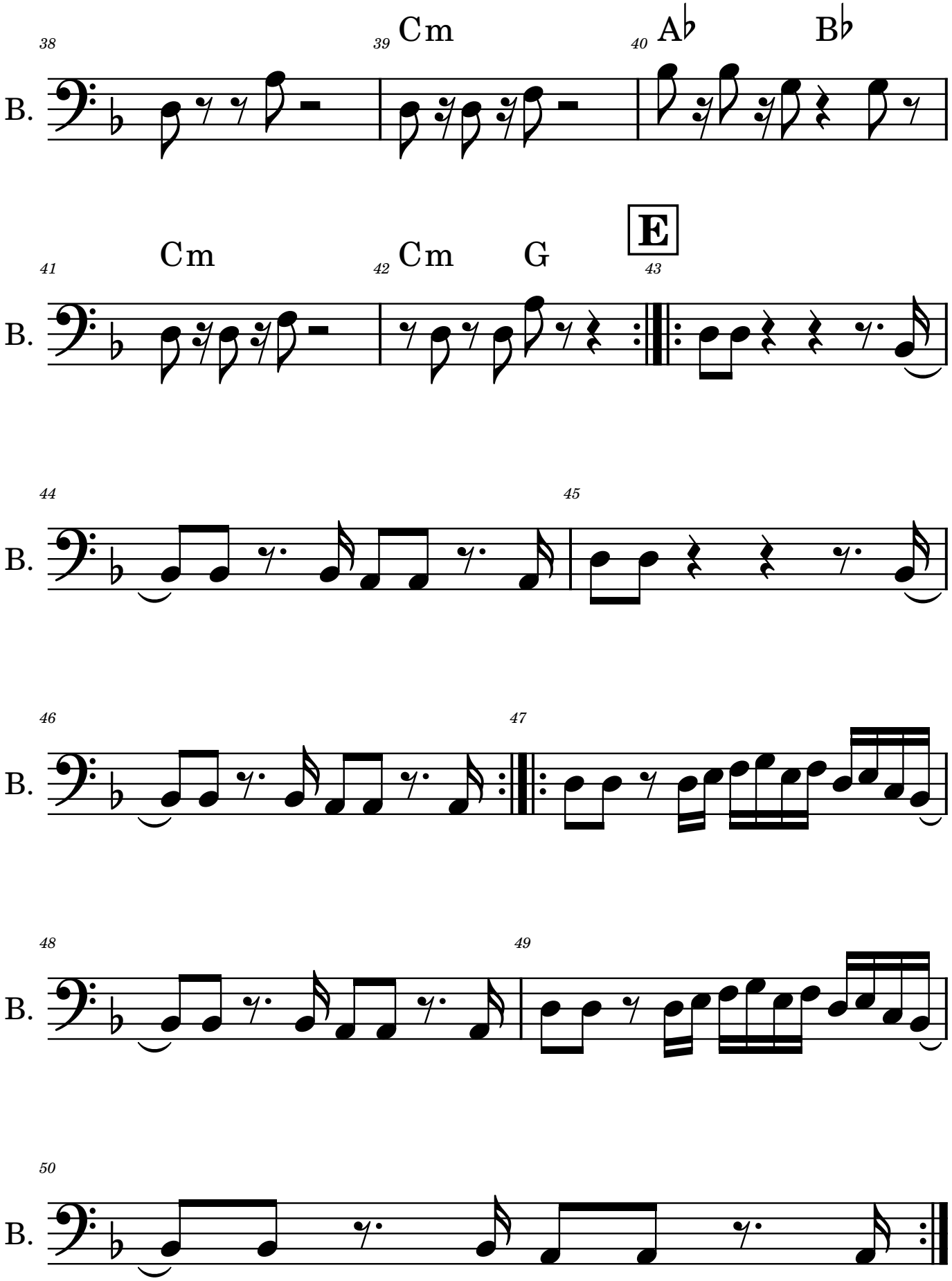
38
39
Cm
40
A♭
B♭
B.
41
Cm
42
Cm
G
E
43
B.
44
45
B.
46
47
B.
48
49
B.
50
B.

Bass

Can't take my eyes off you v1.1

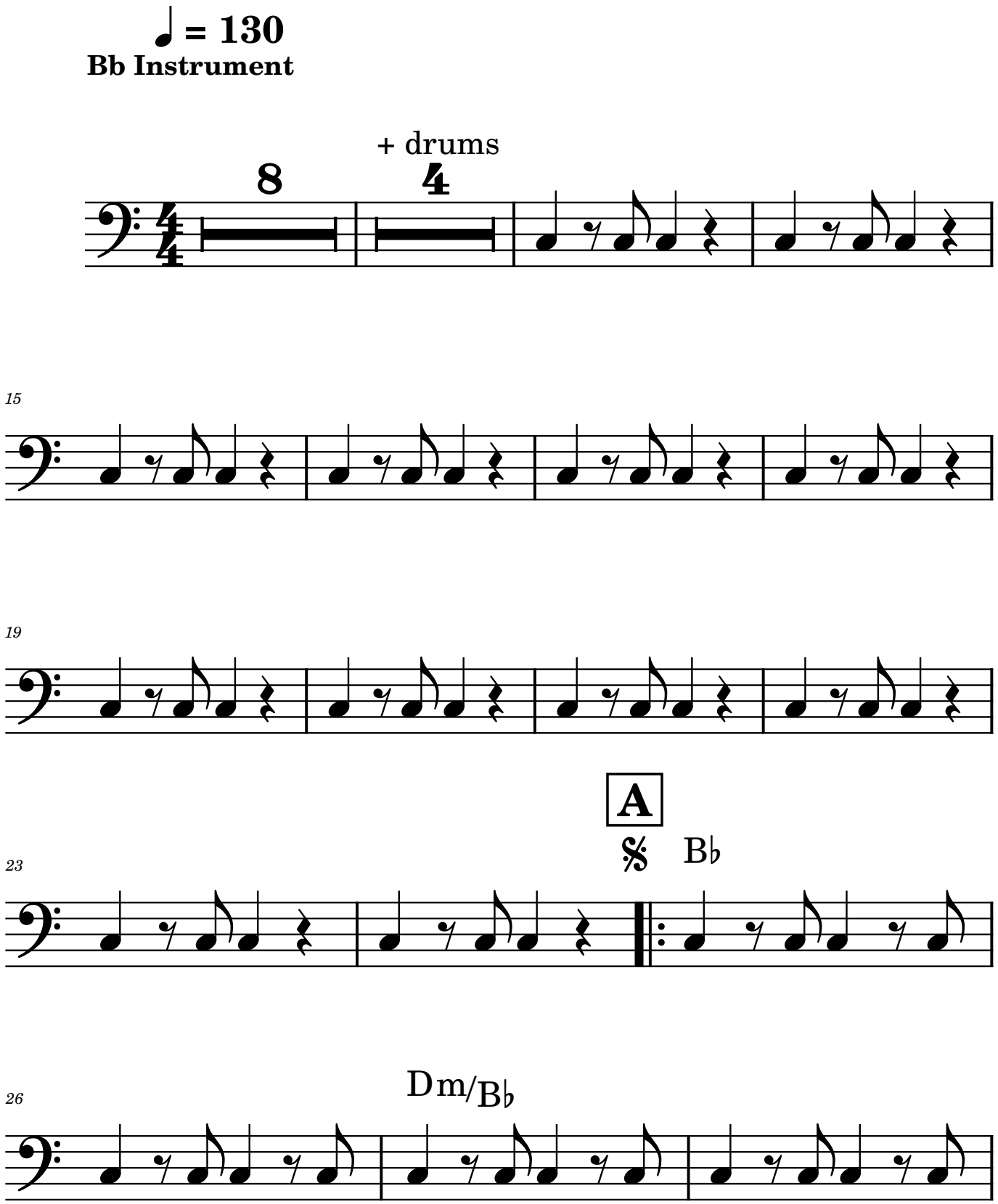

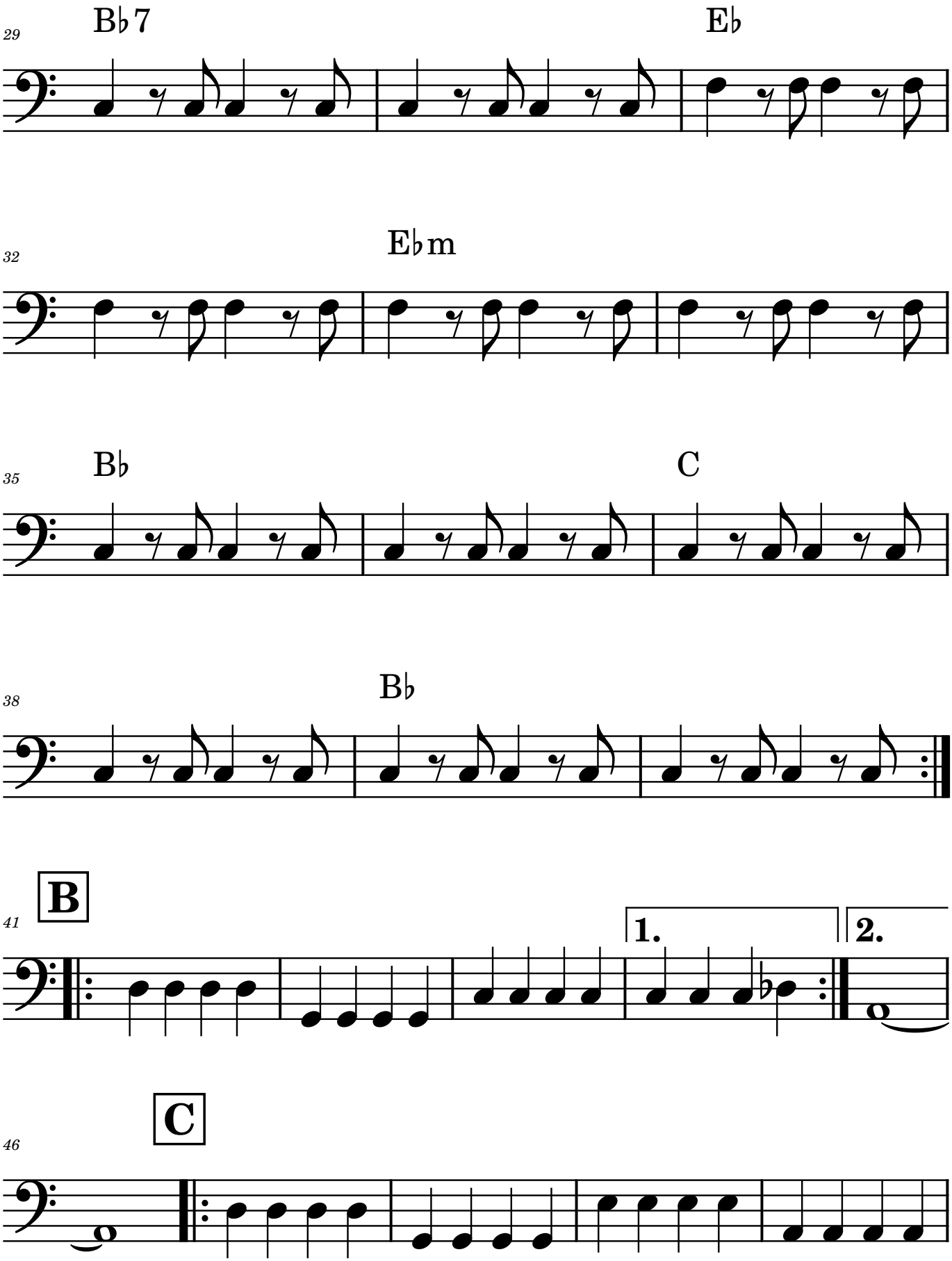
29
B♭7
E♭
32
E♭m
35
B♭
C
38
B♭
B
41
1.
2.
C
46

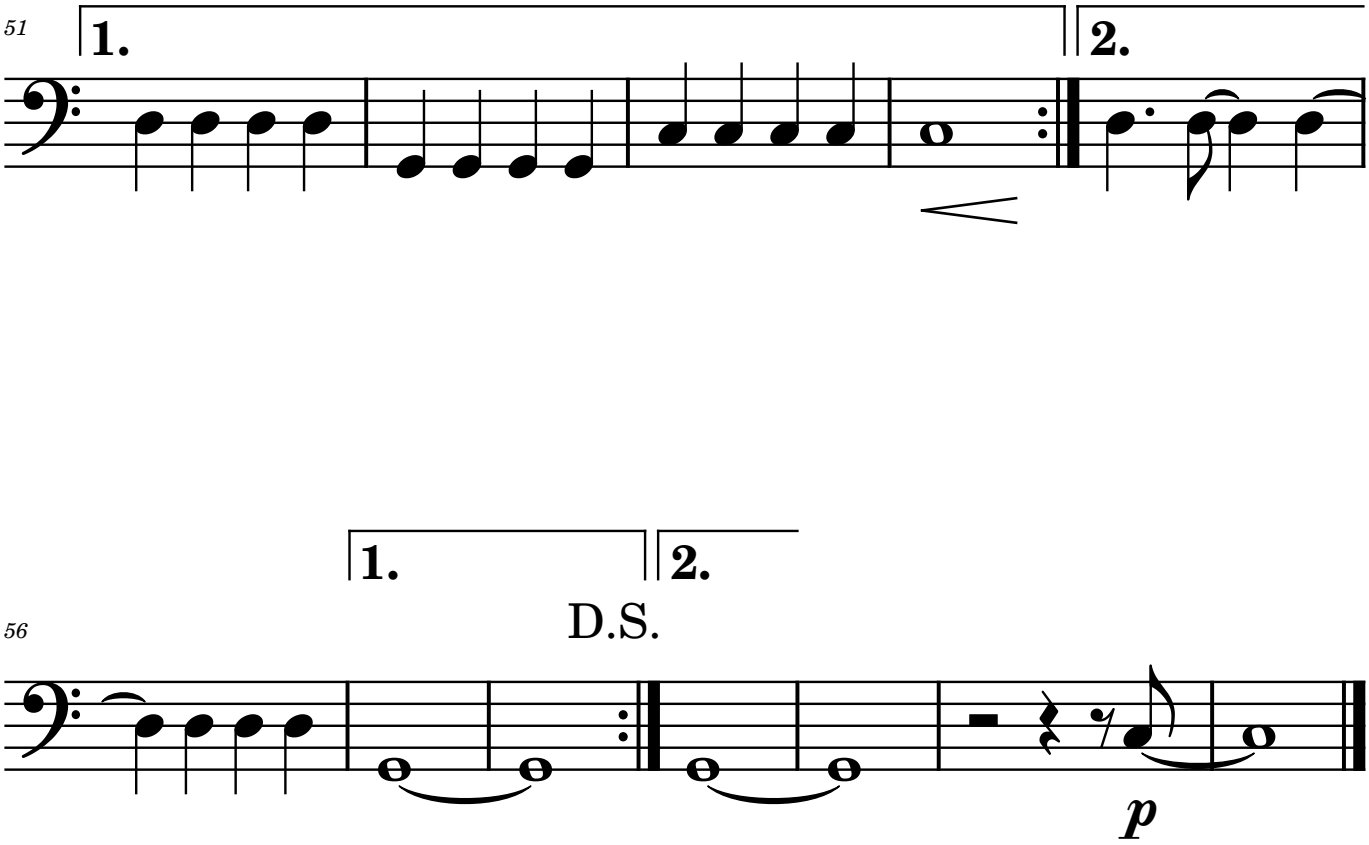
51
1.
2.
56
1.
2.
D.S.
p

Bass

Chameleon v2.2

[A 4B 2C 2D D' 2C 2D D'] E (...) [4B 2C 2D D']

Bb Instrument

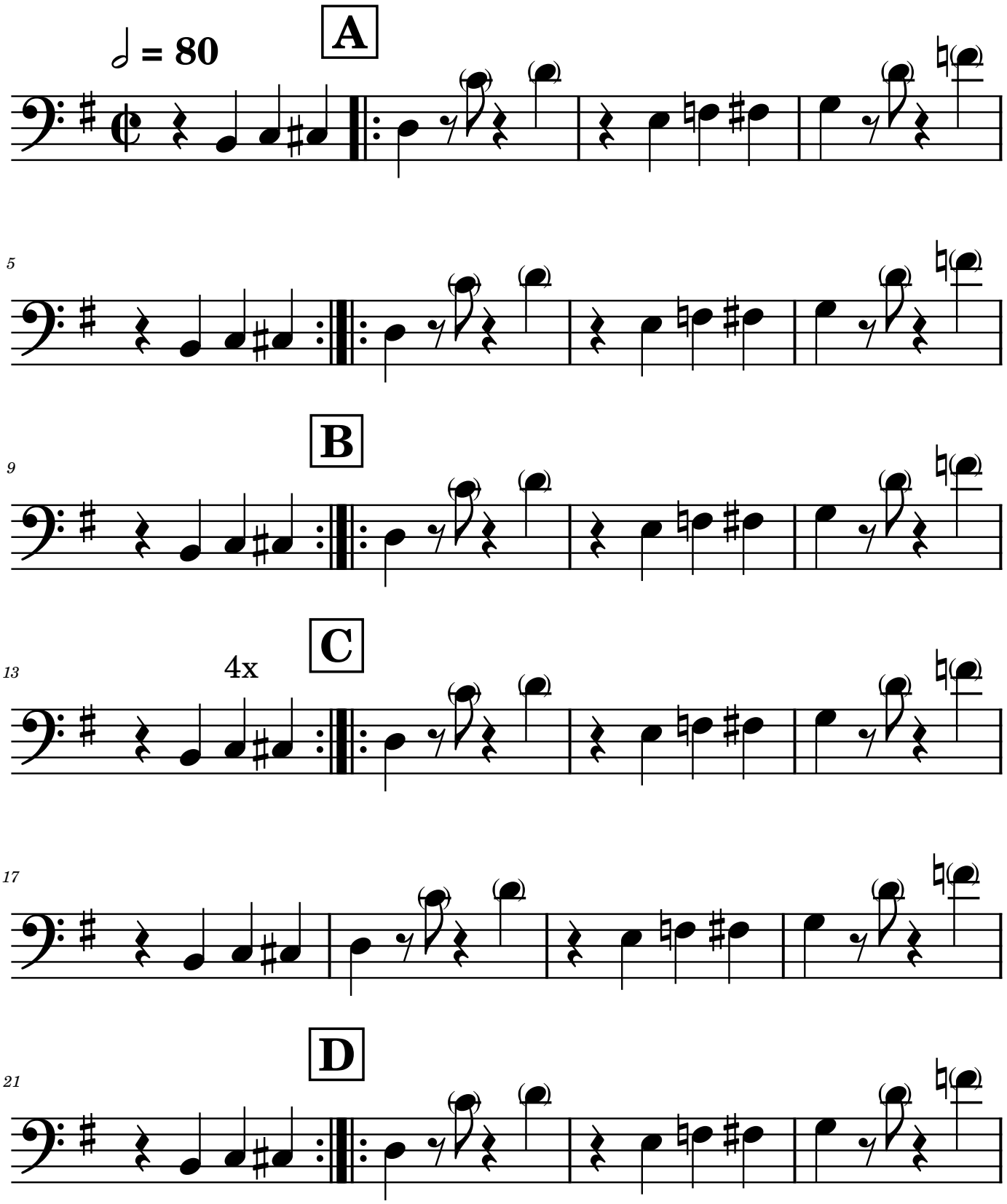

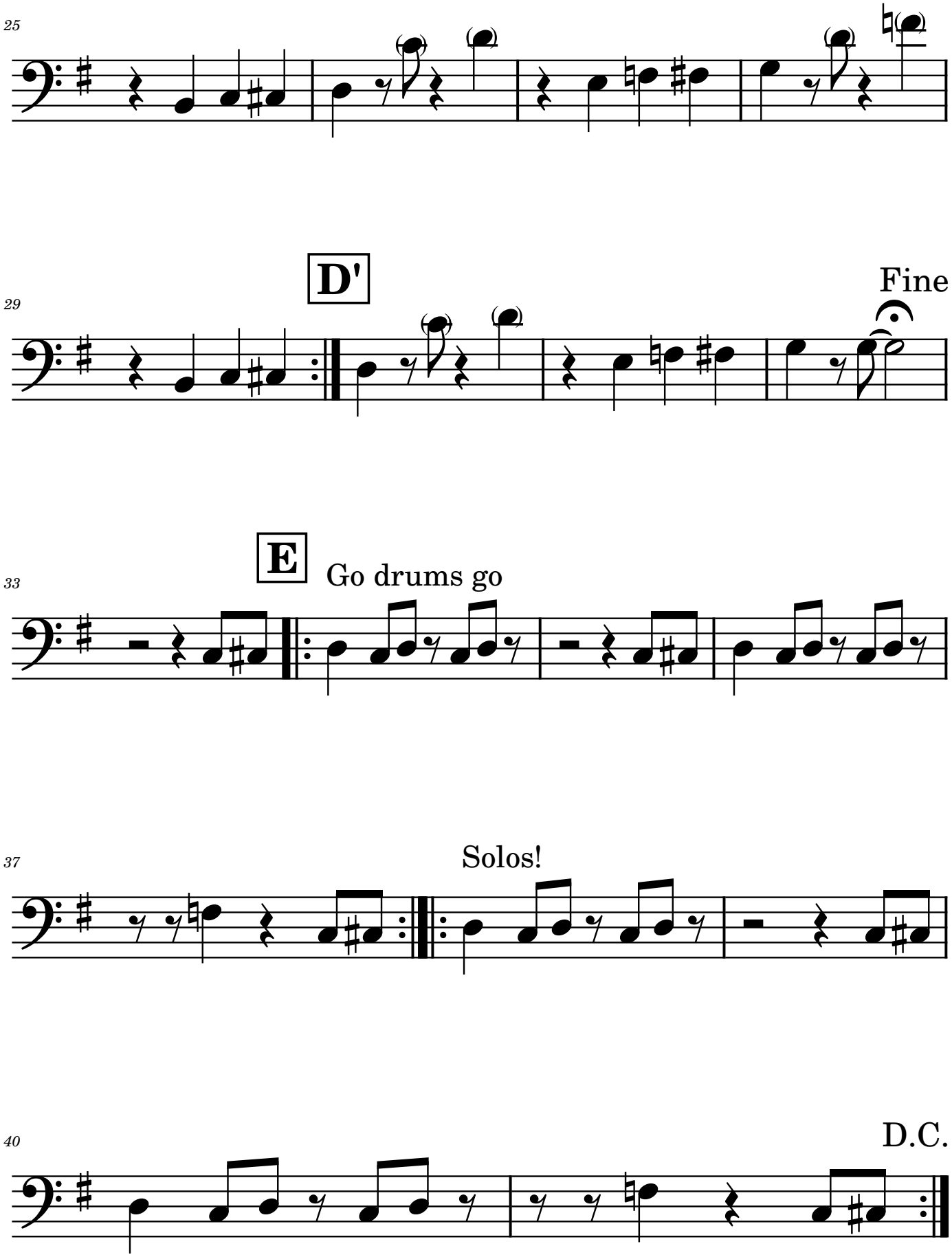
25
29
D'
Fine
33
E
Go drums go
37
Solos!
40
D.C.

Bass

Chnam Oun Dop Pram Mauy / Cyclo v2.0

Ros Serey Sothea

Bb Instrument

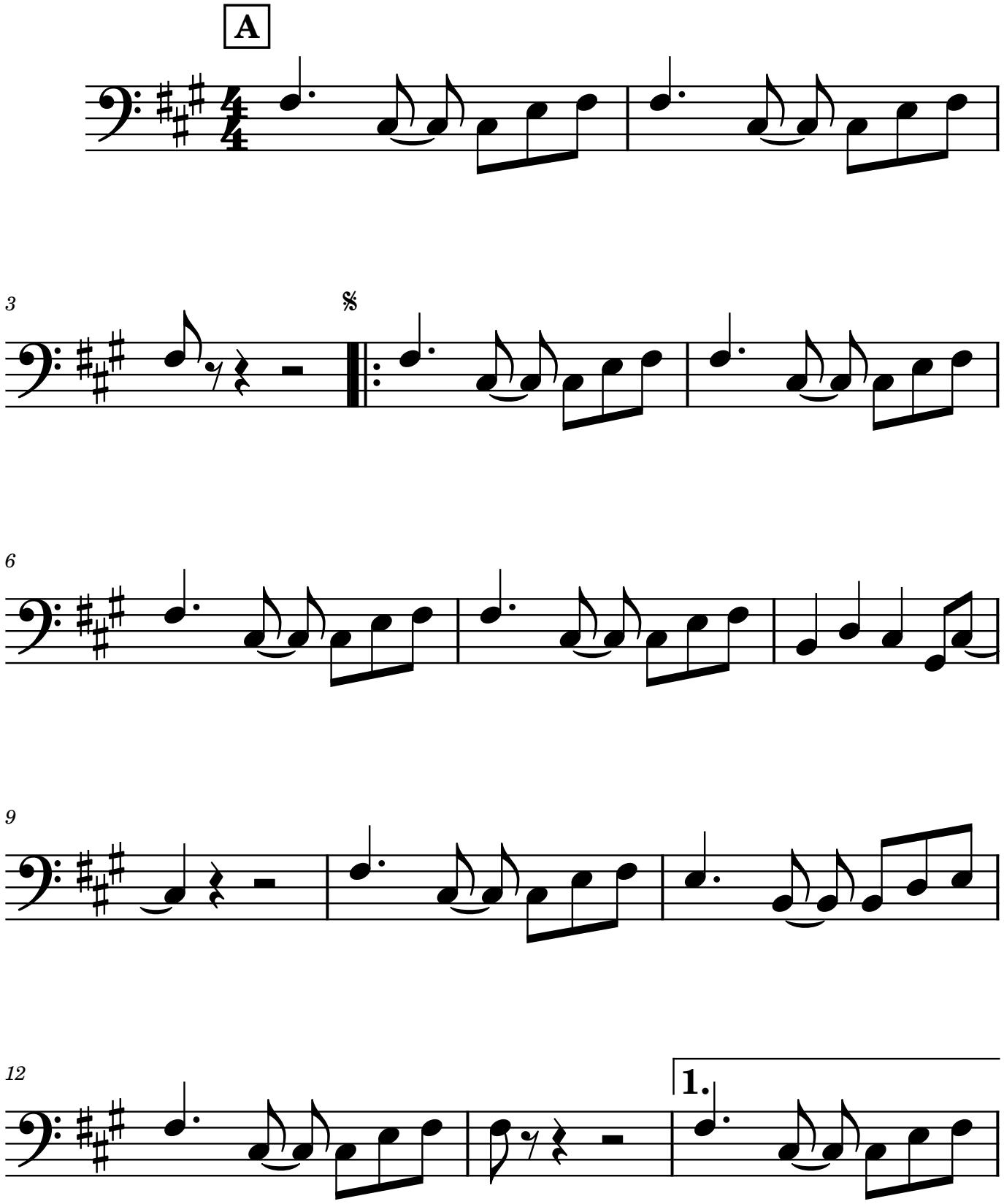

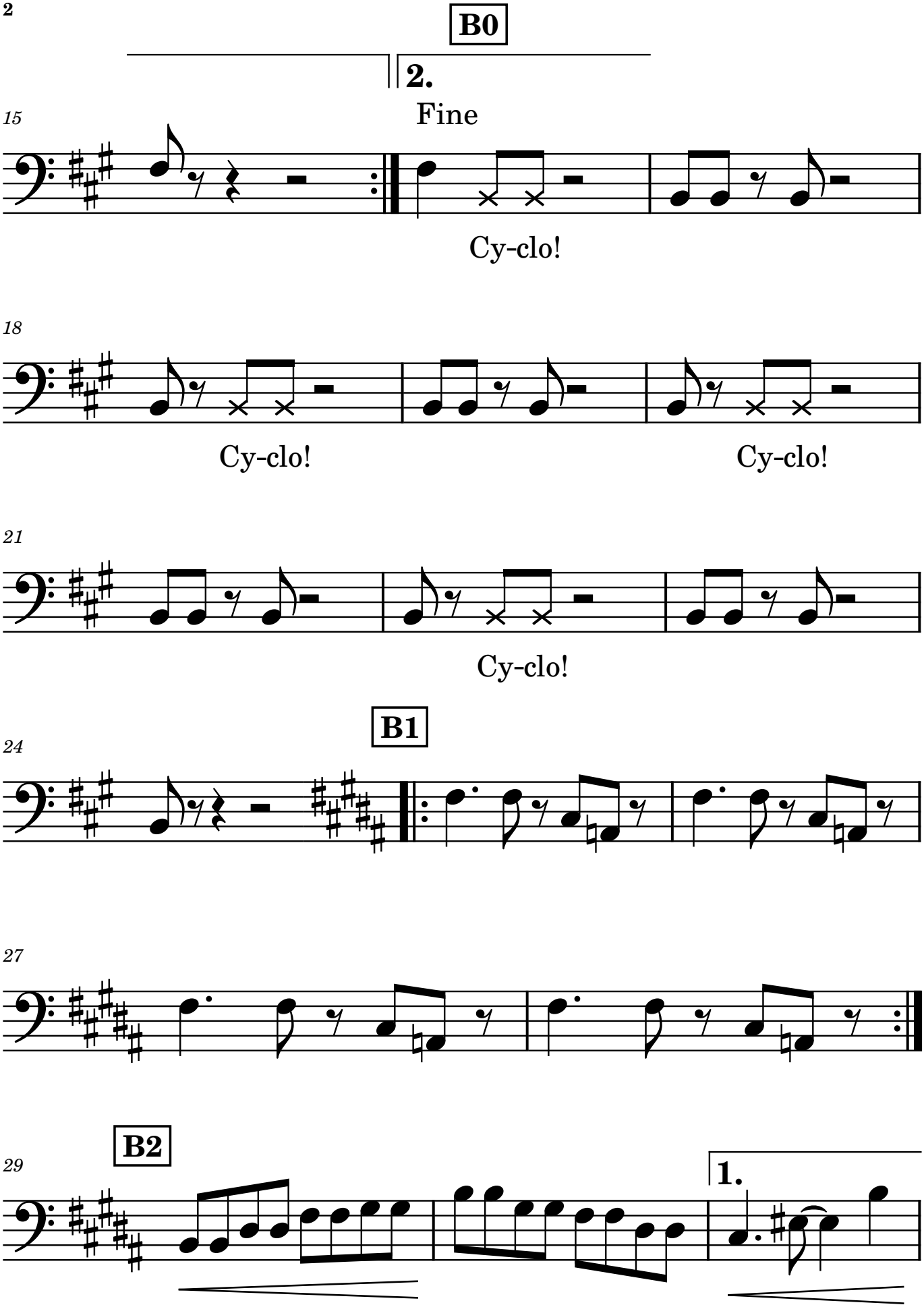
B0
2.
Fine
15
Cy-clo!
18
Cy-clo!
Cy-clo!
21
Cy-clo!
B1
24
27
B2
29
1.

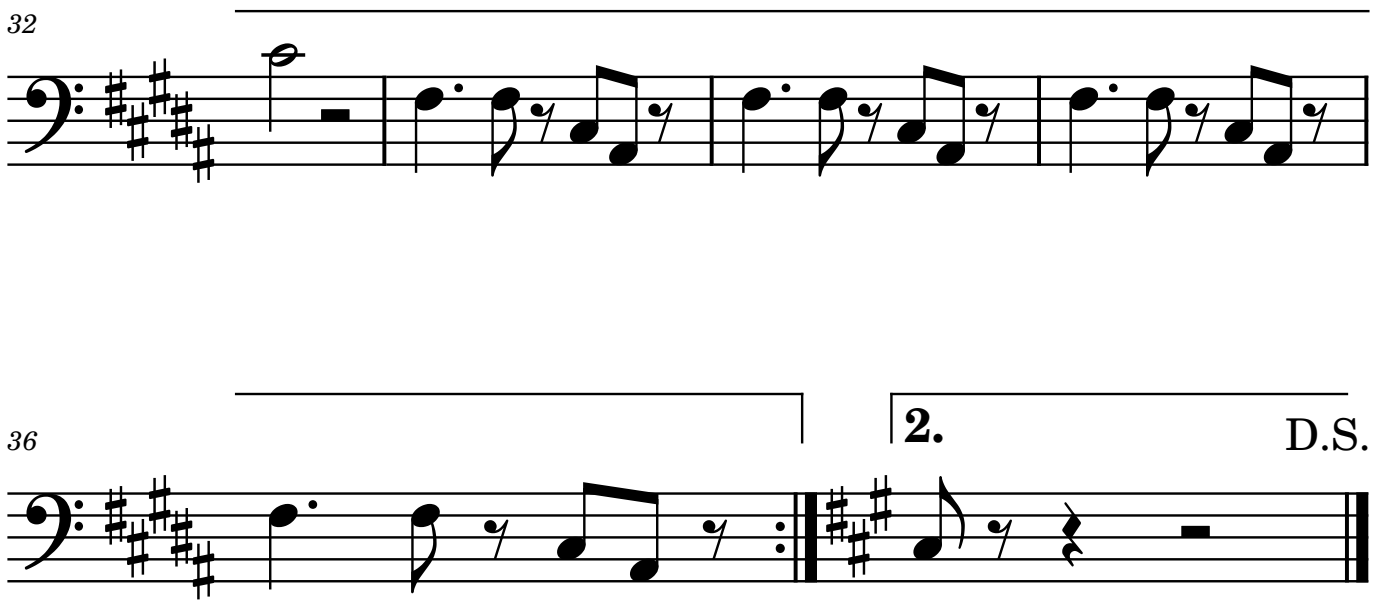
32
36
2.
D.S.

Bass

Disko Partizani v1.2

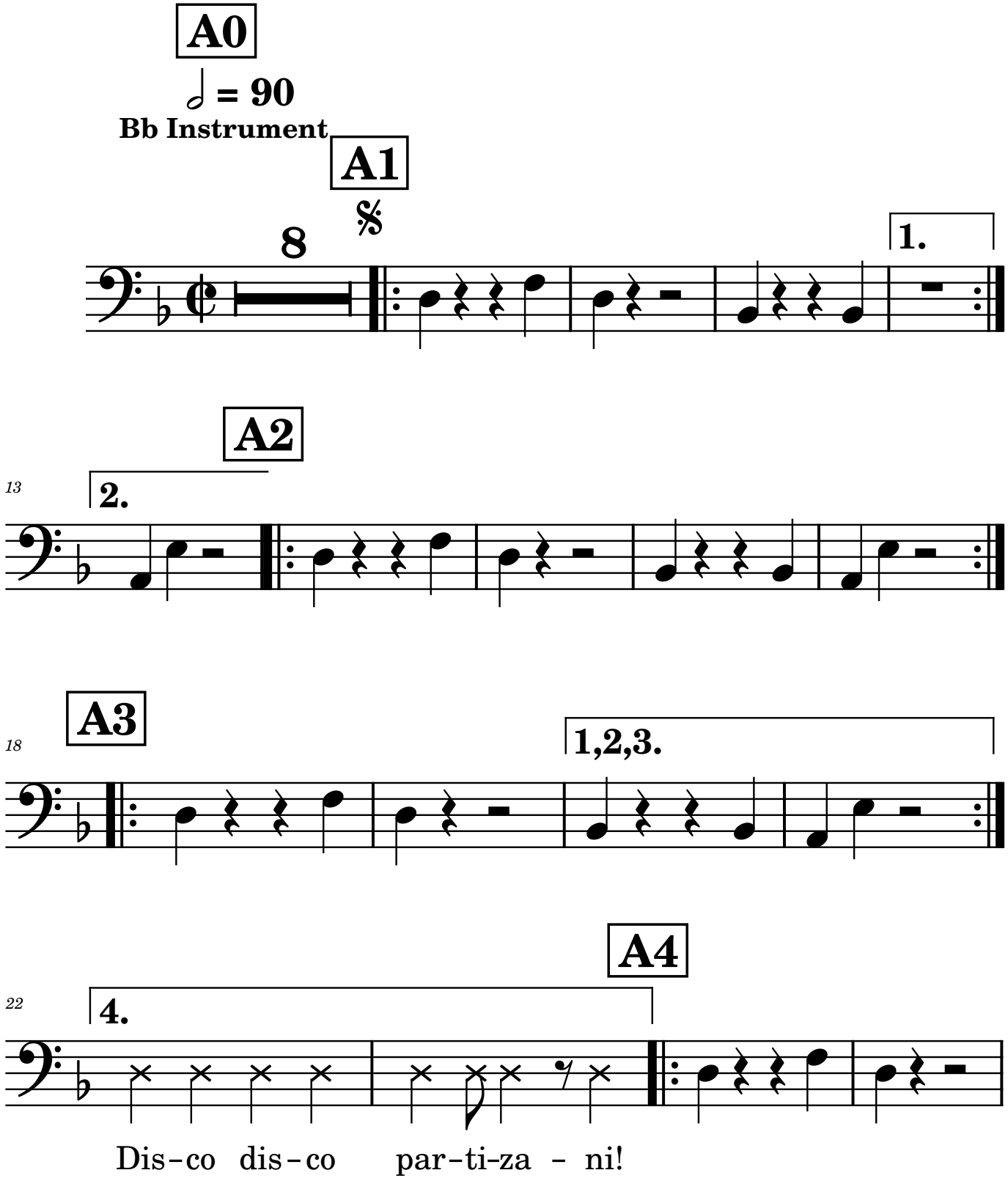

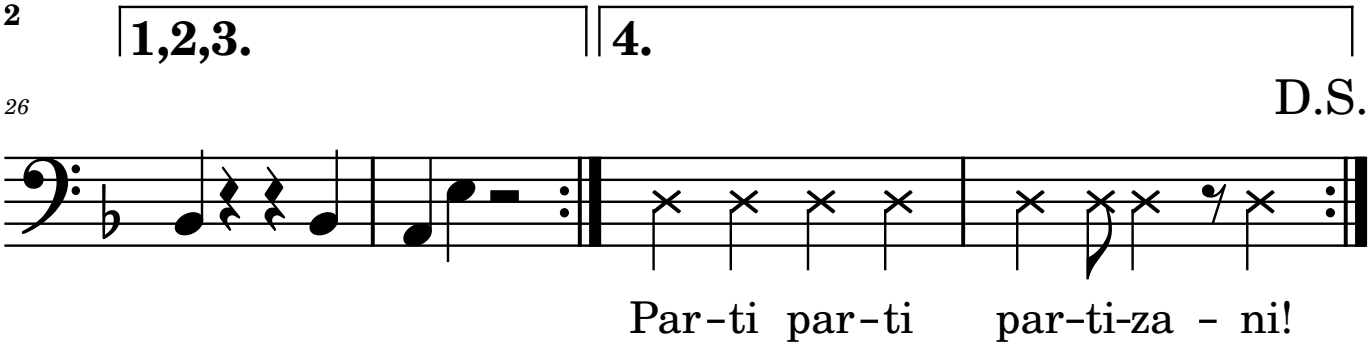
1,2,3.
4.
26
D.S.
Par-ti par-ti par-ti-za - ni!

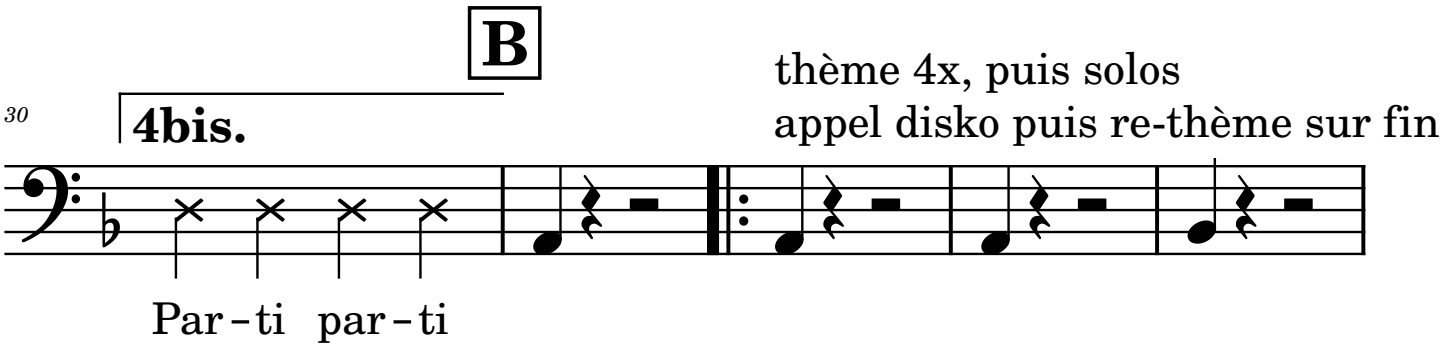
B
thème 4x, puis solos
appel disko puis re-thème sur fin
30
4bis.
Par-ti par-ti

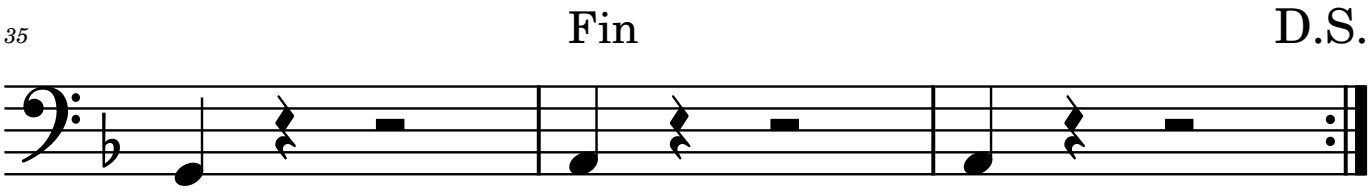
35
Fin
D.S.

Bass

Doux et lent v3.2 (Bb)

Pierrick Tanguy feat. Bill Laurance

Structure : Intro A B A B A

♩ = 110

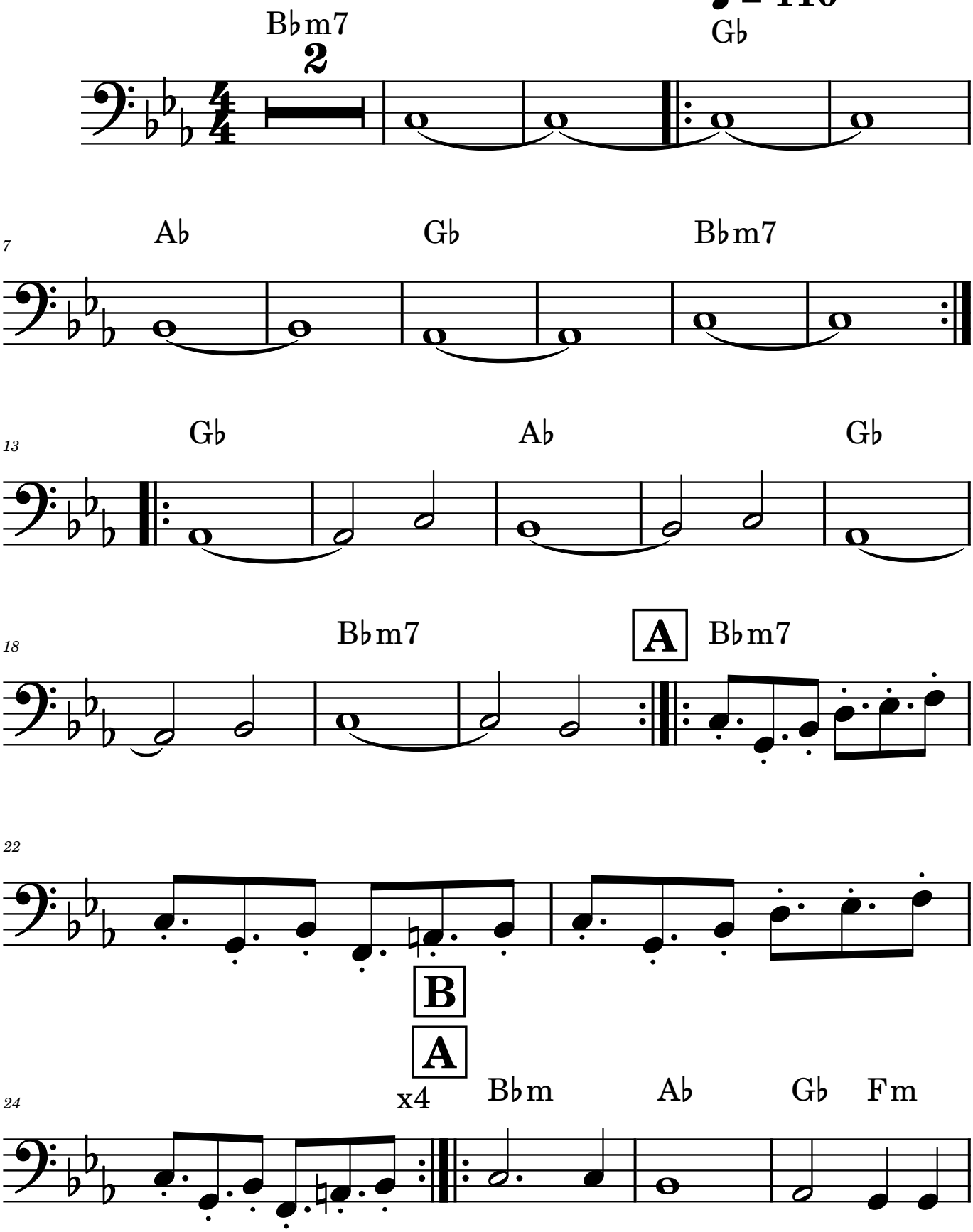

28

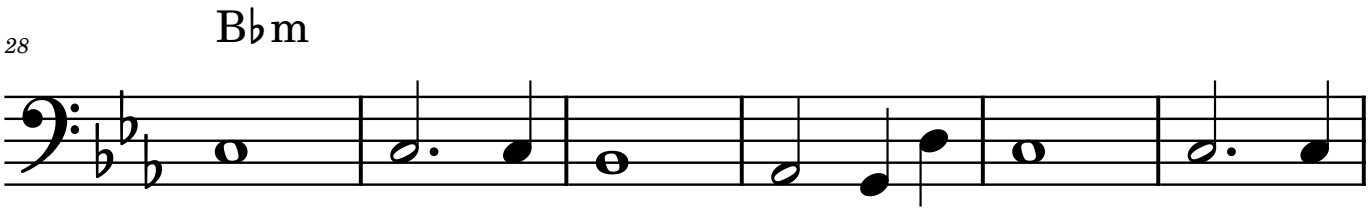

34

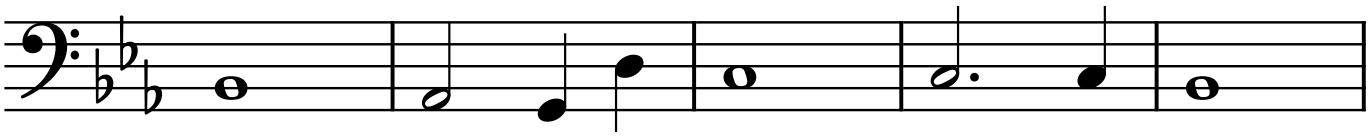

39

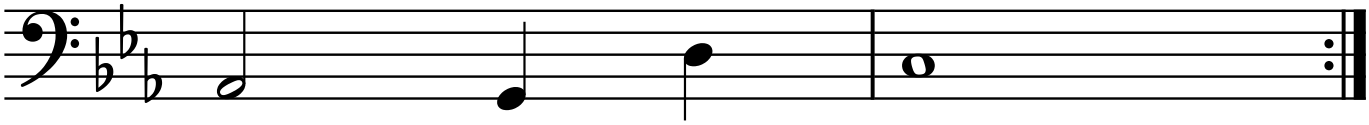

Bass

I'll Fly Away v1.2

Bb Instrument

Purple Brein

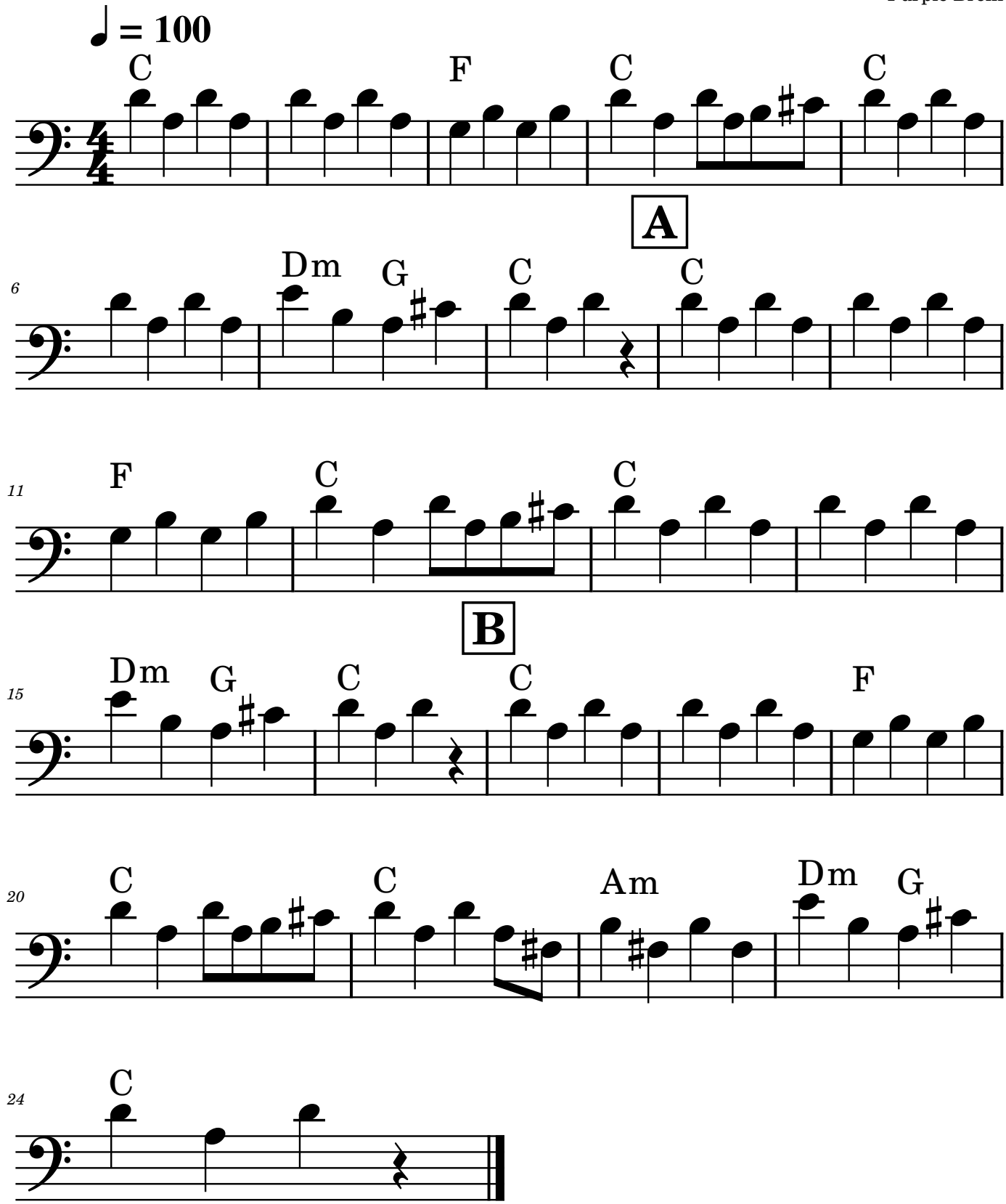

Bass

Freed from desire v1.4

Purple Brein

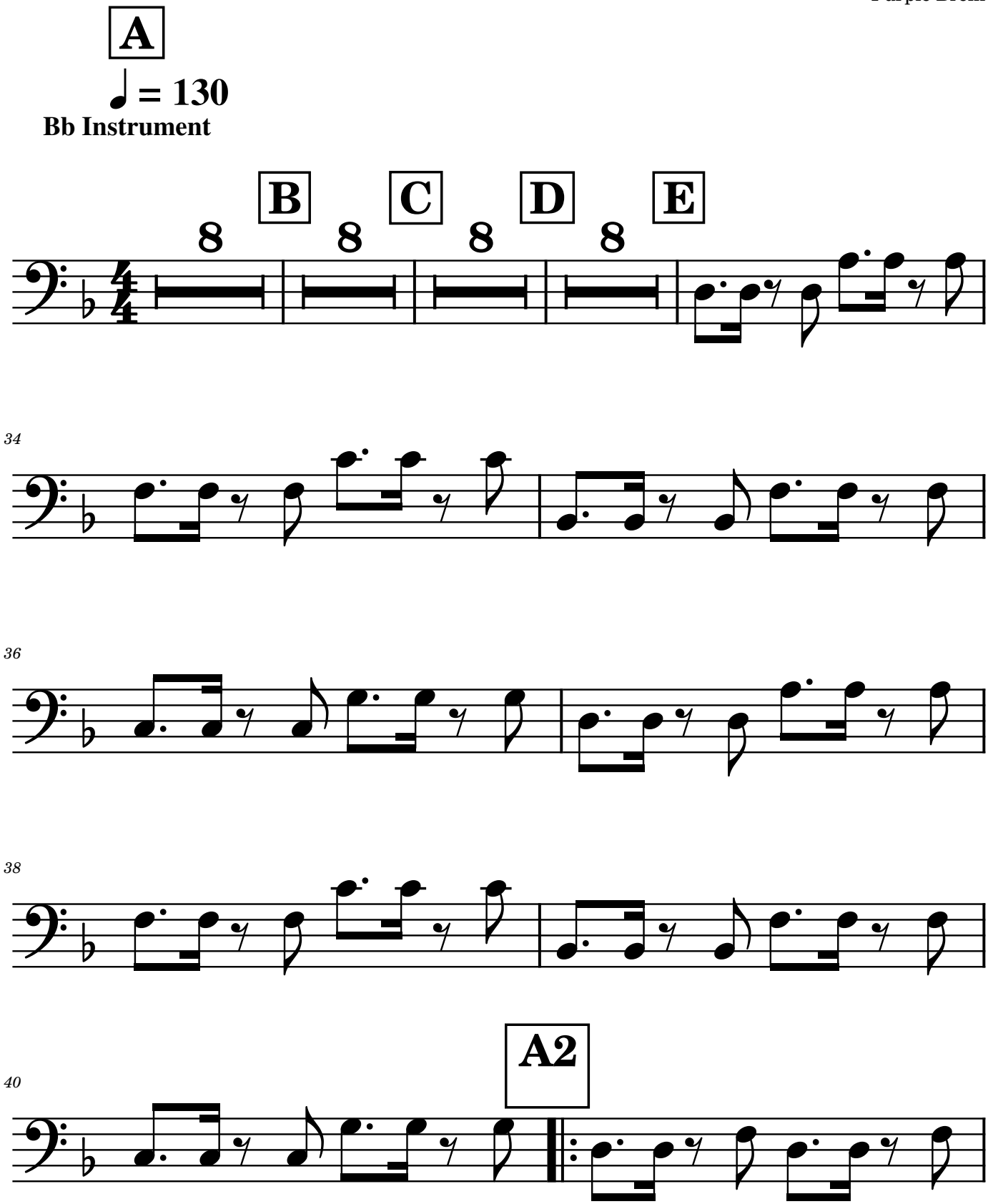

42

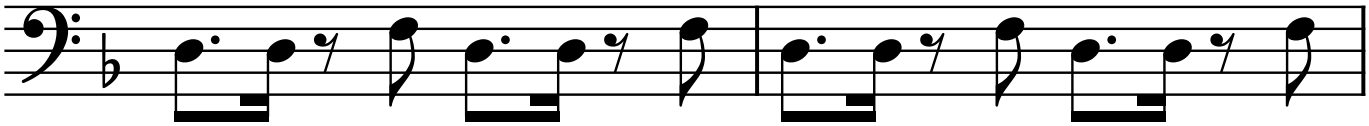

44

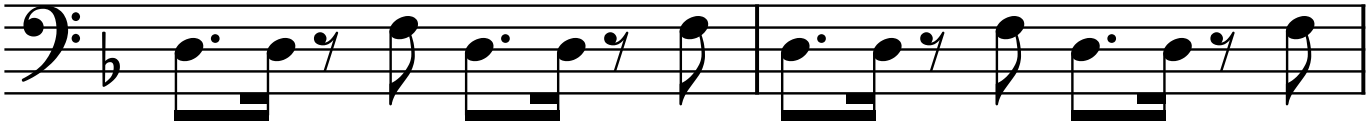

46

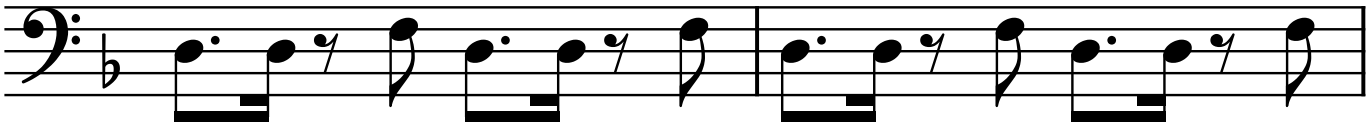

B2

48

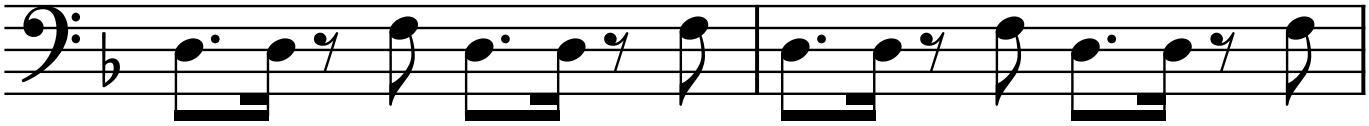

50

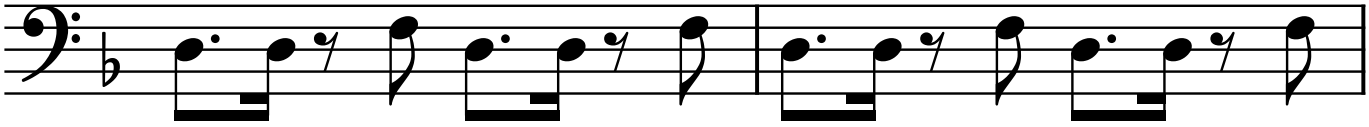

52

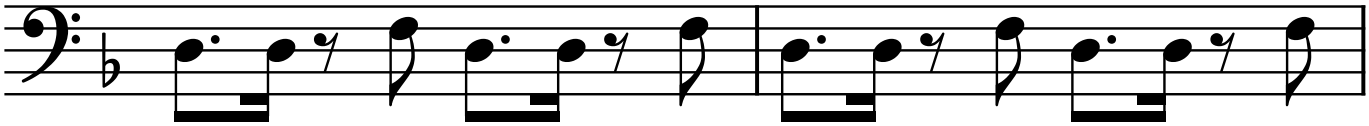

54

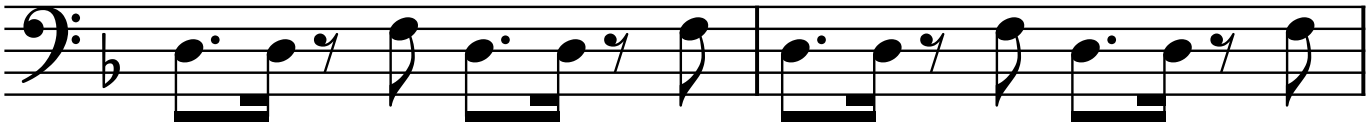

56

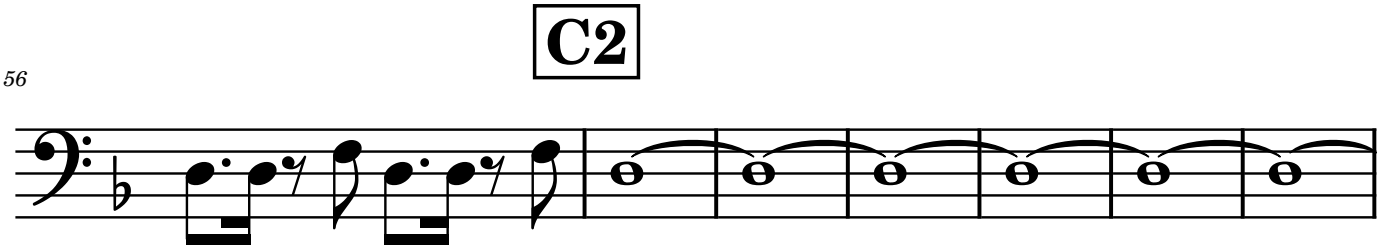

63

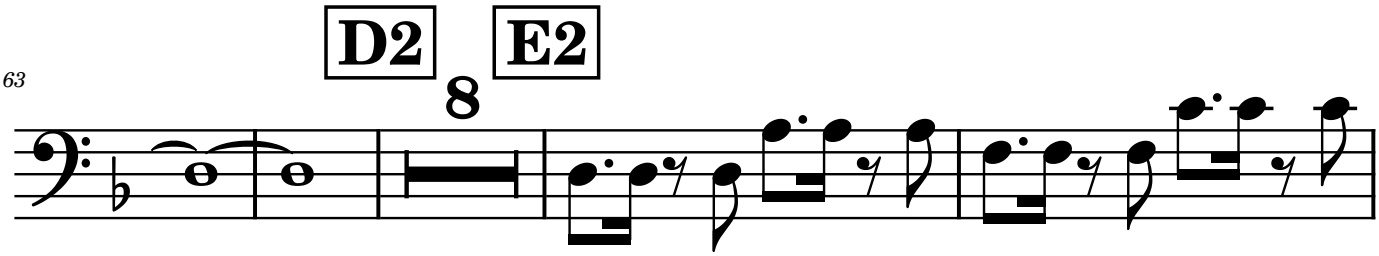

75

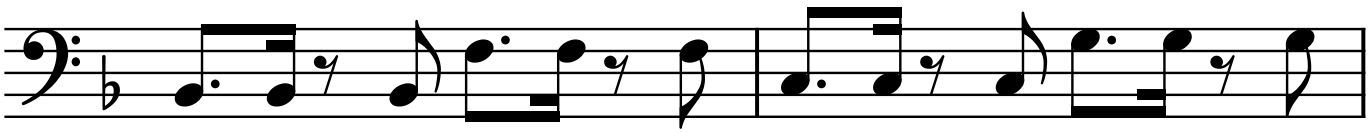

77

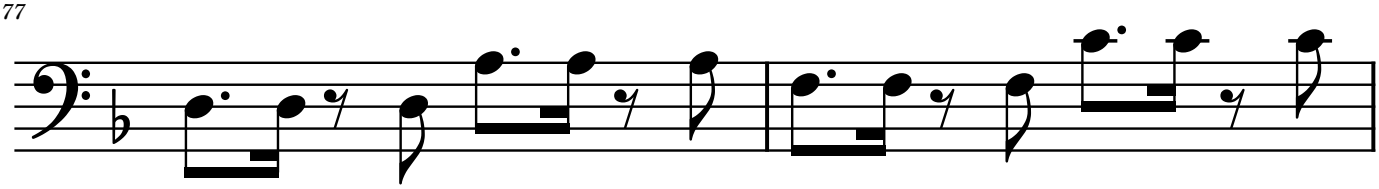

79

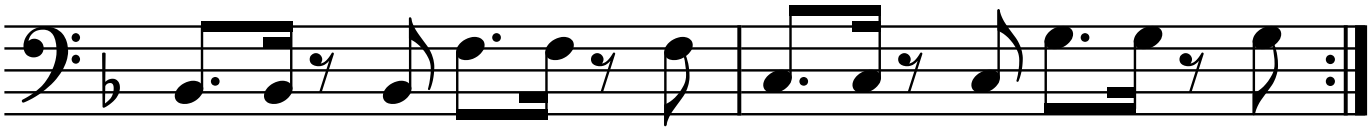

A3

81

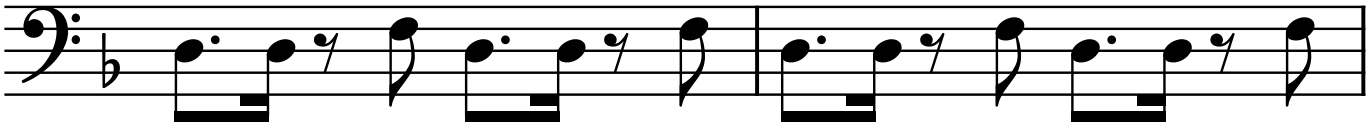

83

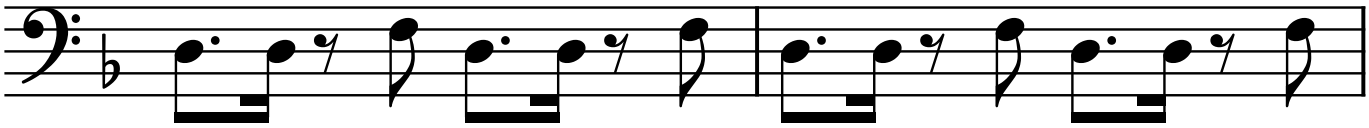

85

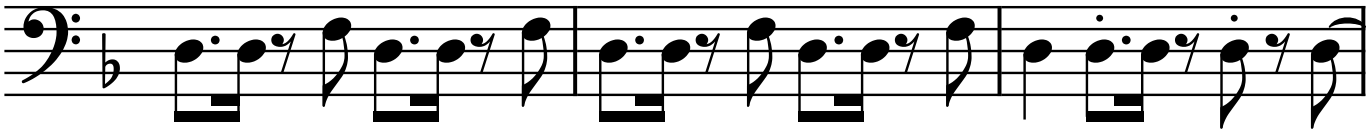

88

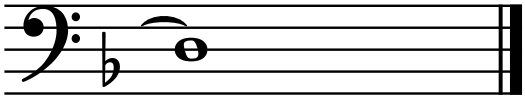

Bass

Gangster v2.1

Bb Instrument

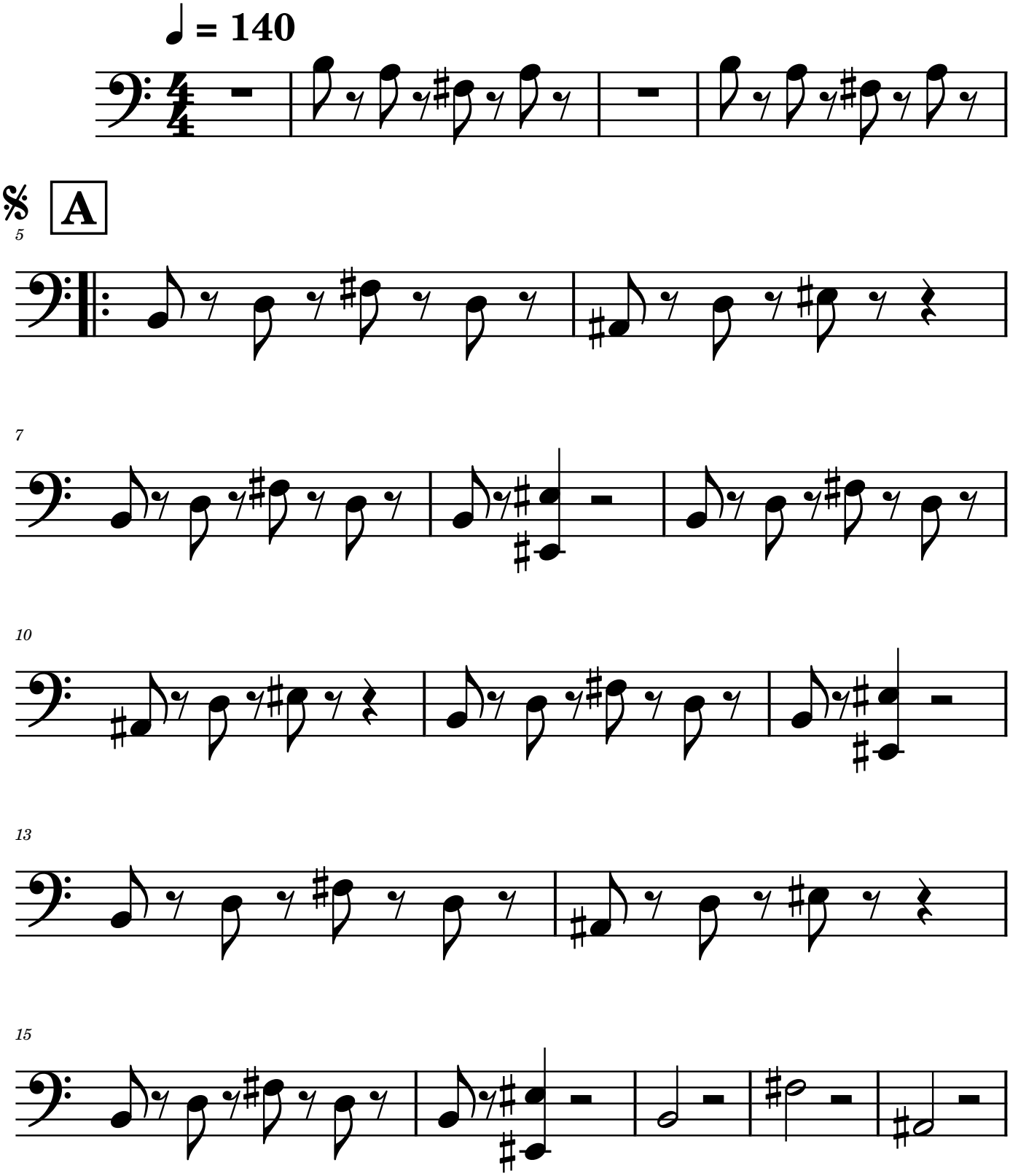

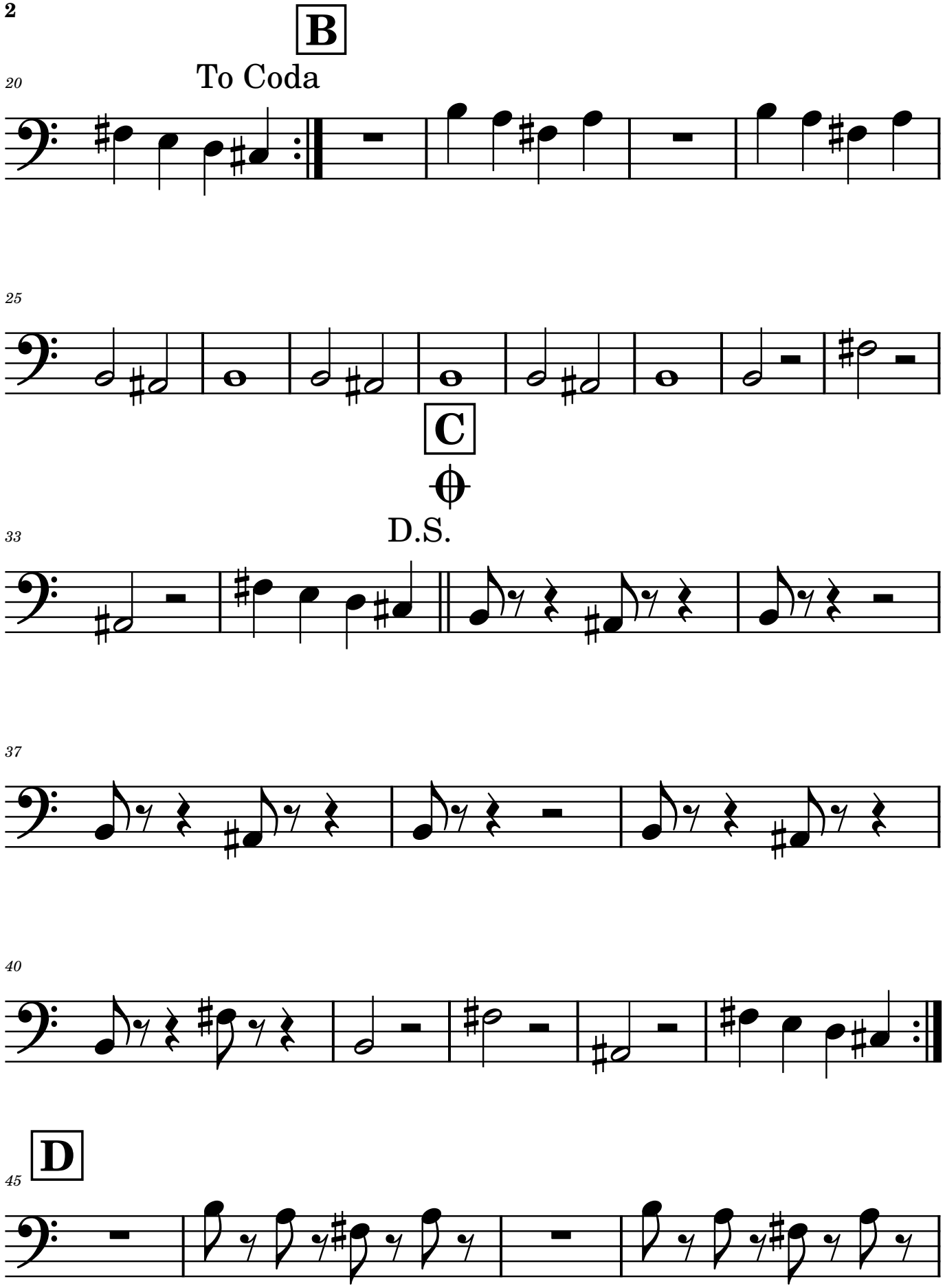
B
To Coda
20
25
C
D.S.
33
37
40
D
45

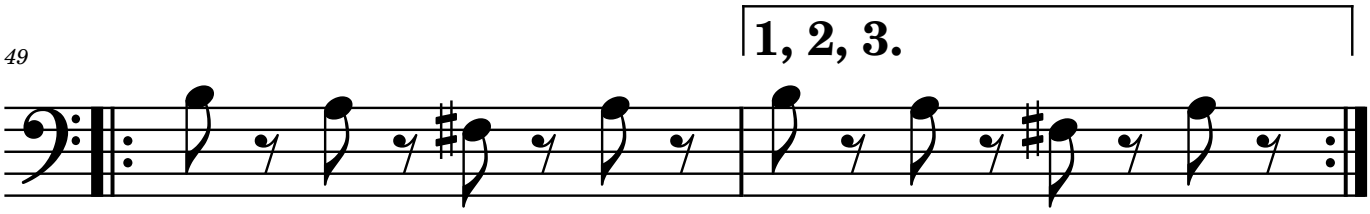
49
1, 2, 3.

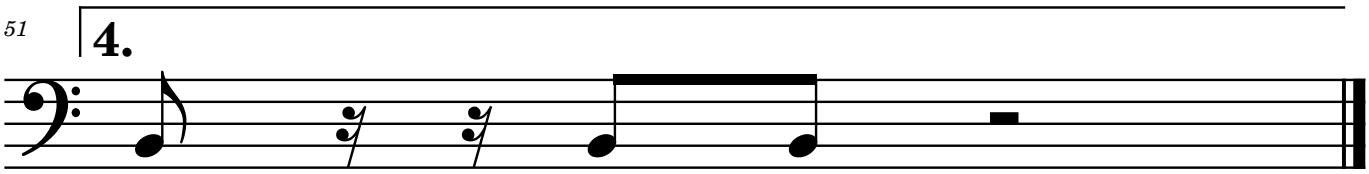
51
4.

Bass

GhostHammer v2.3

Bb Instrument

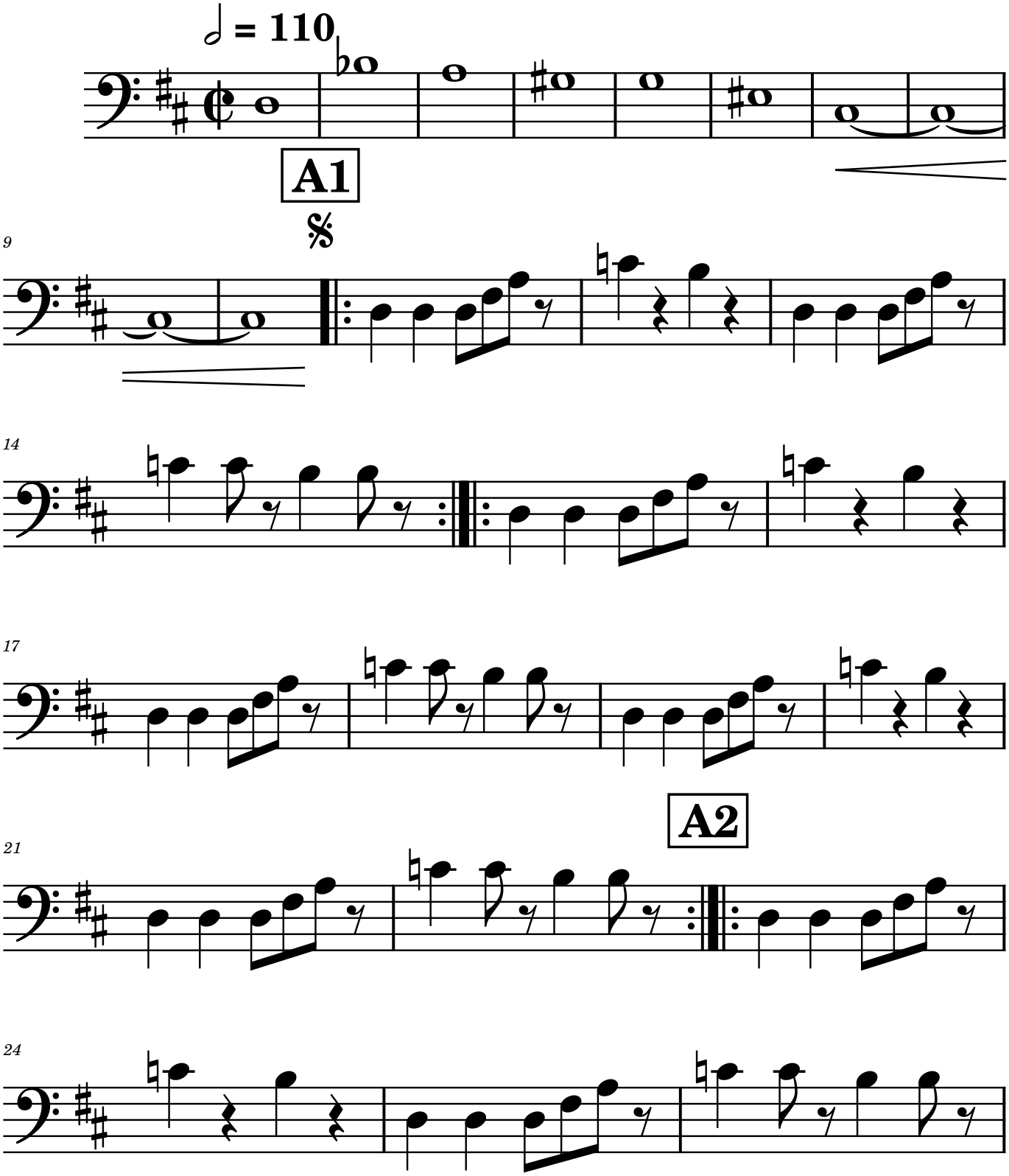

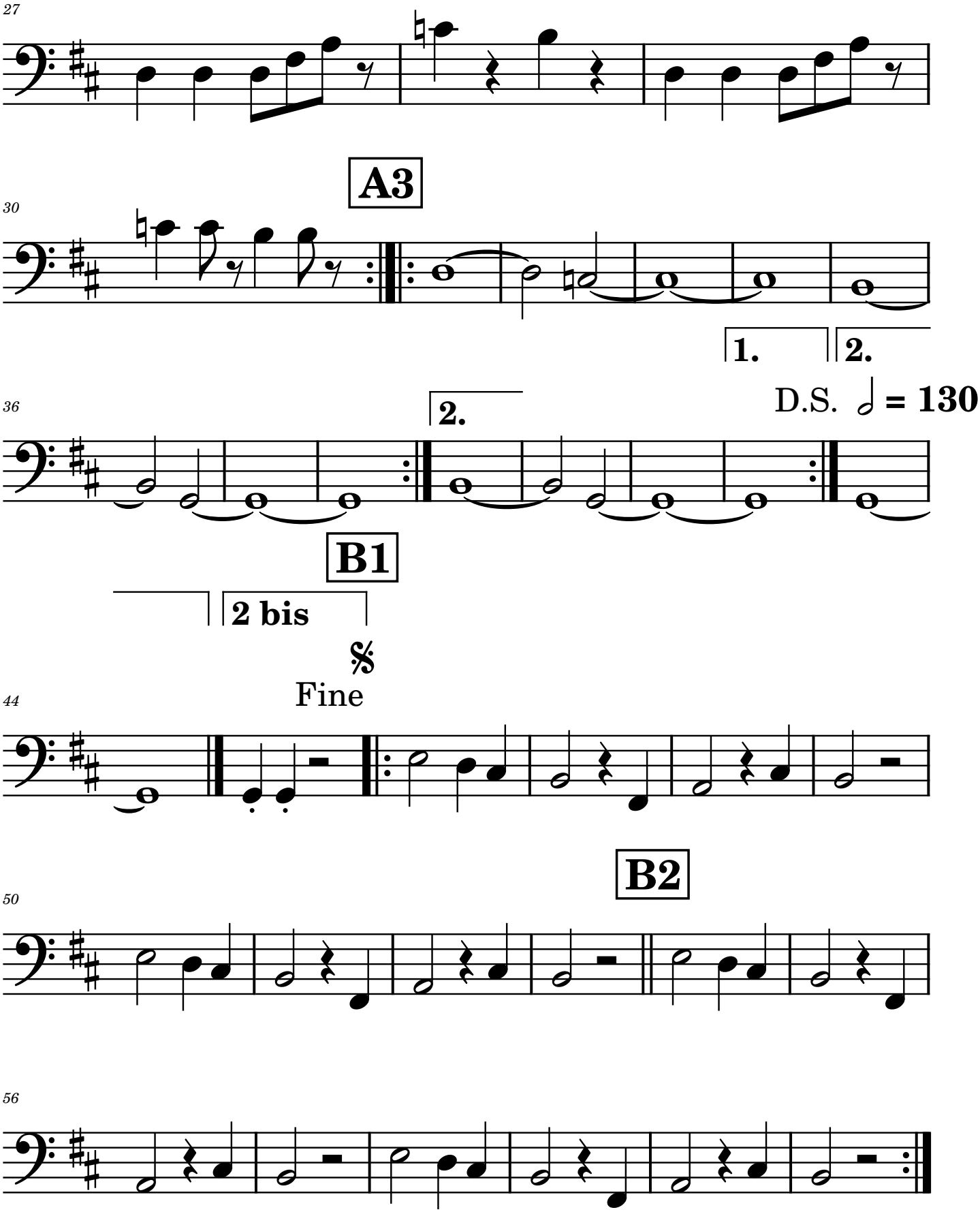
27
30
A3
1.
2.
36
2.
D.S. = 130
B1
2 bis
Fine
44
50
B2
56

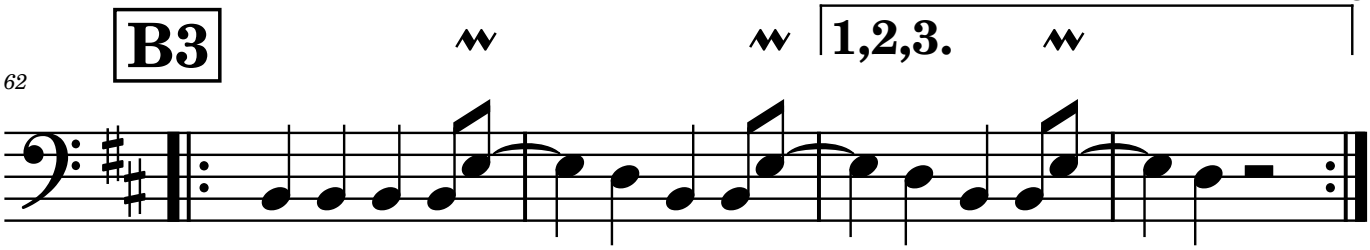
B3
62
1,2,3.

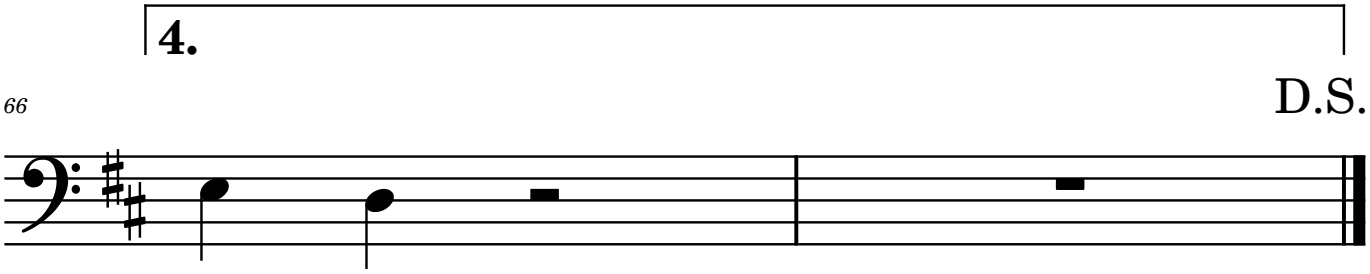
4.
66
D.S.

Bass

Good Times v1.1 (Bb)

intro A en boucle, AABBAA / lolo hip hop + sax bar / AA chanté / AABB / Good times !

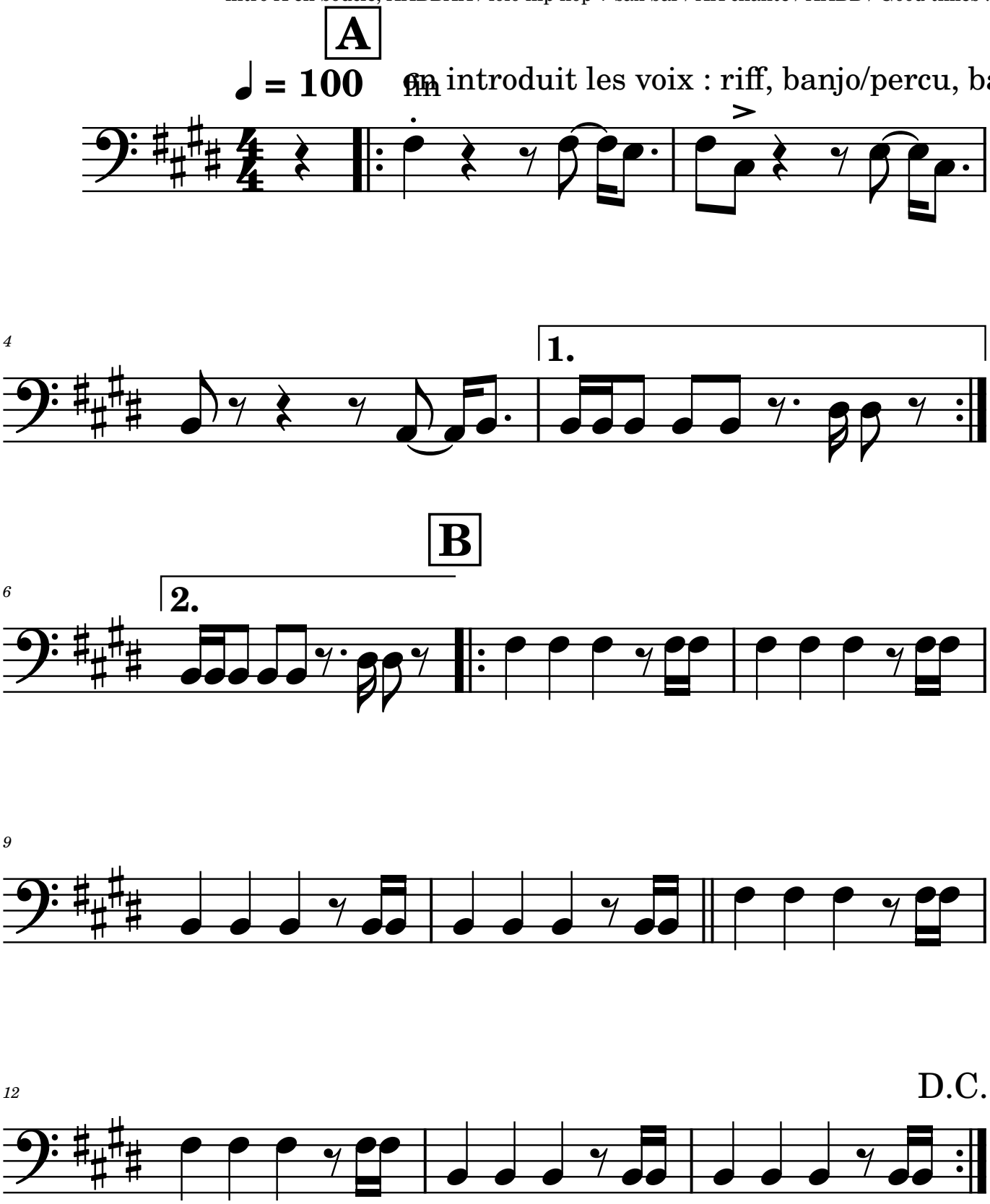

Bass

Hey Ya v2.2

Outkast

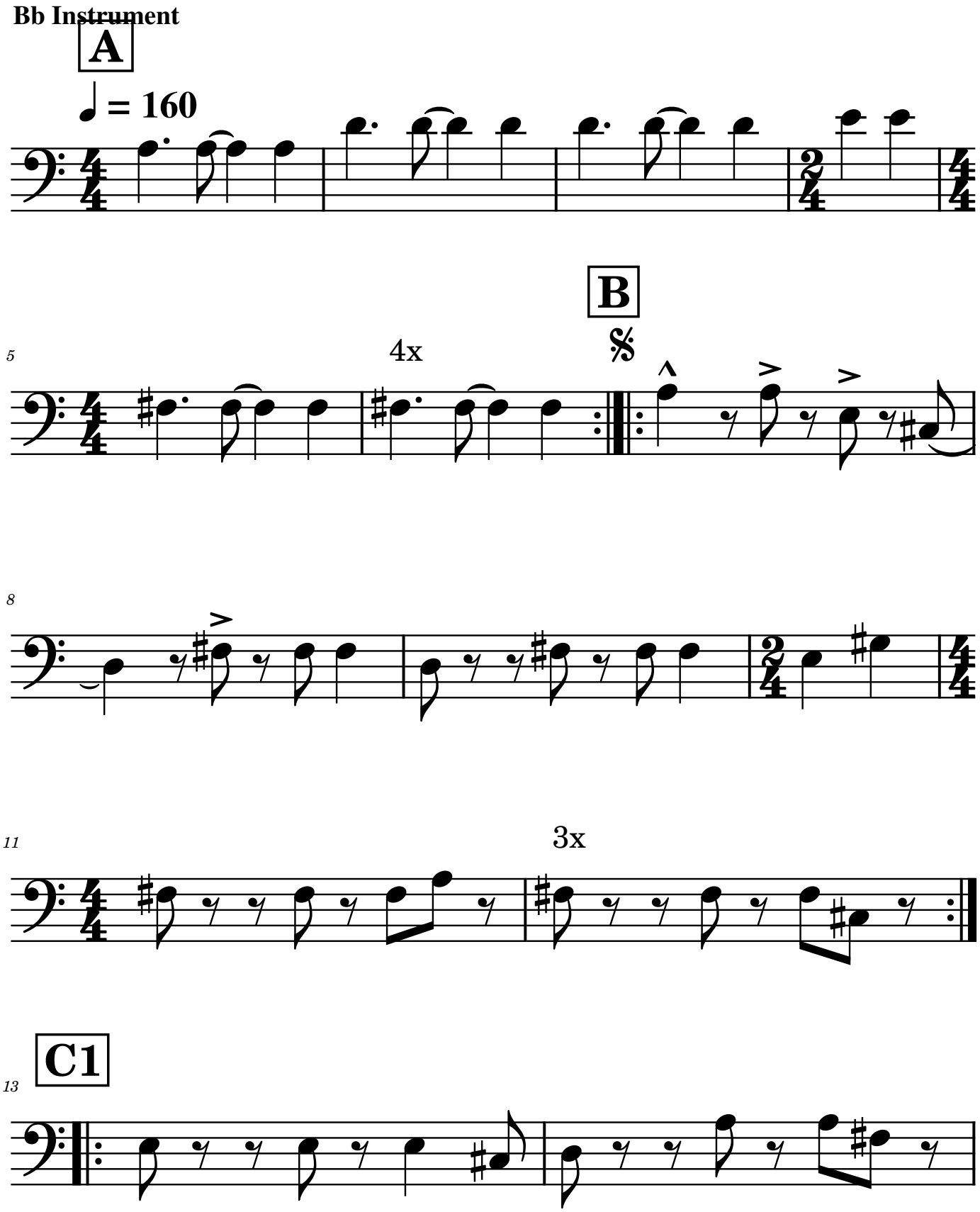

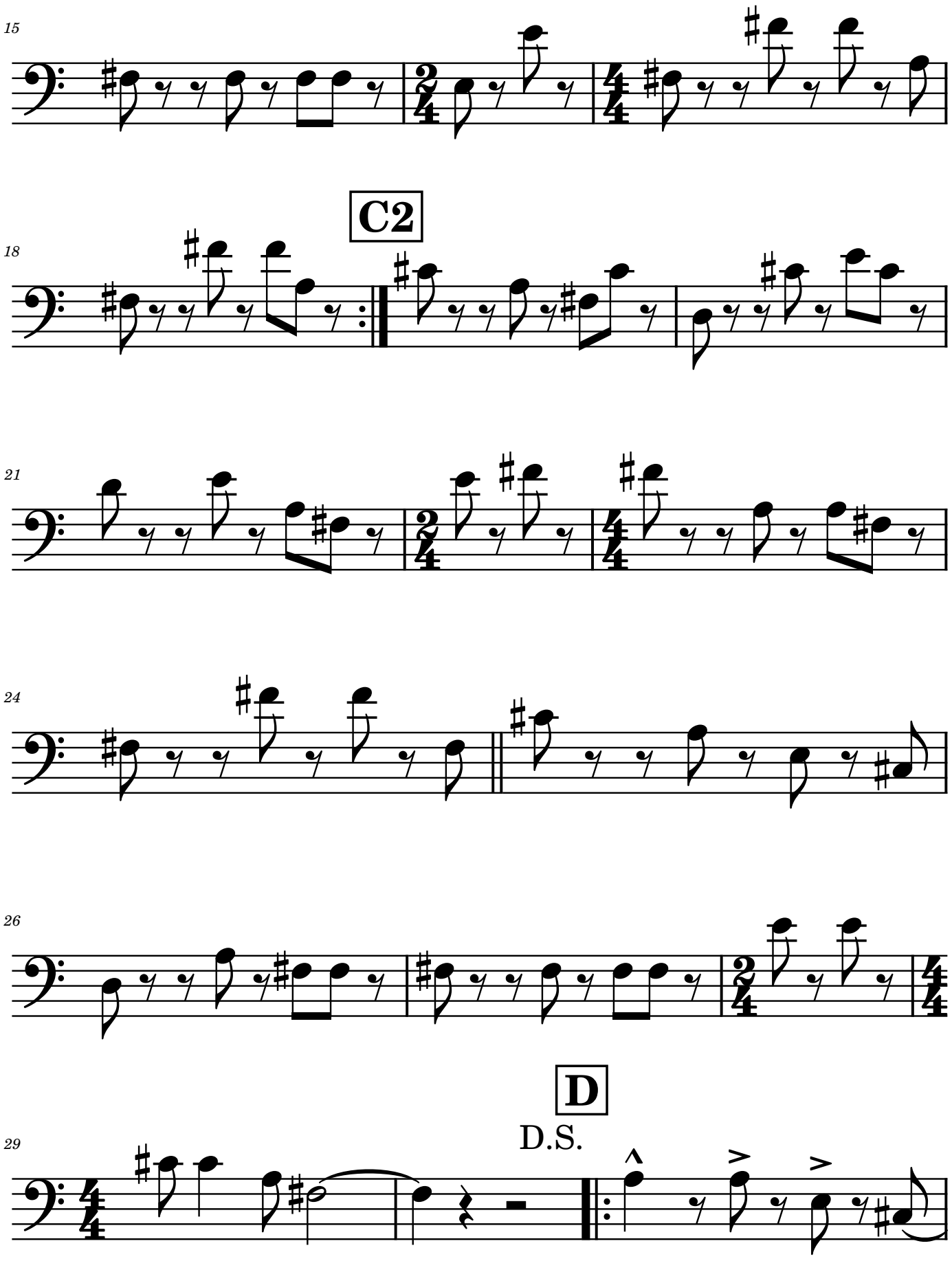
15
18
C2
21
24
26
29
D
D.S.

32

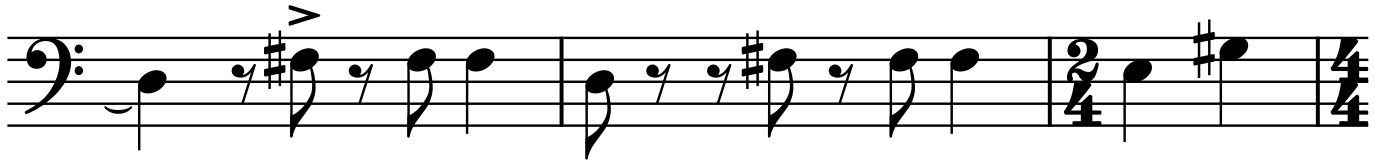

35

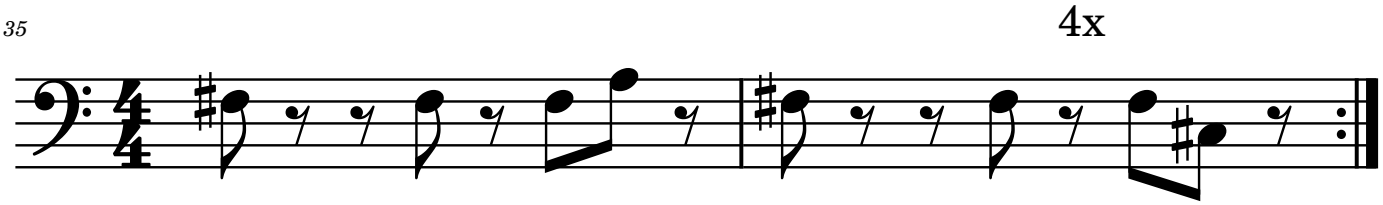

37

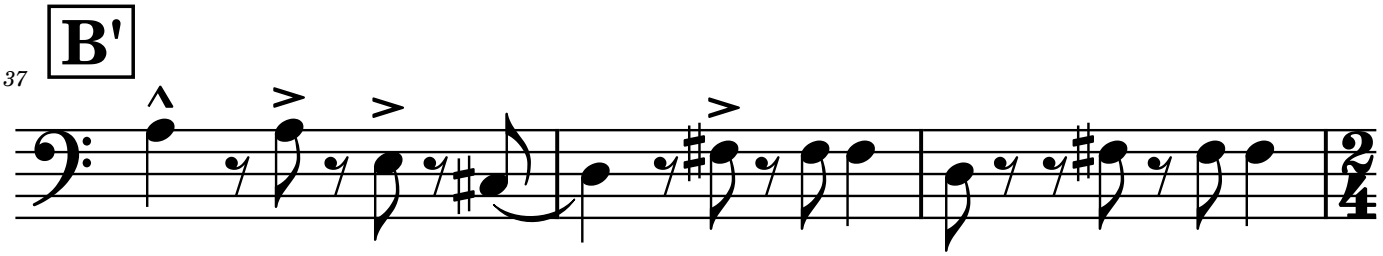

40

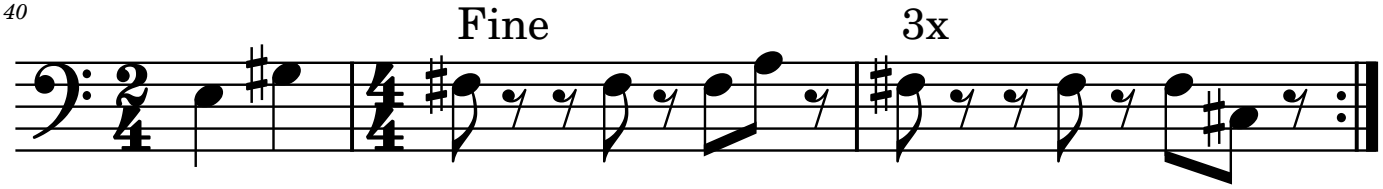

Bass

Hip Hop medley v2.1

Bb Instrument

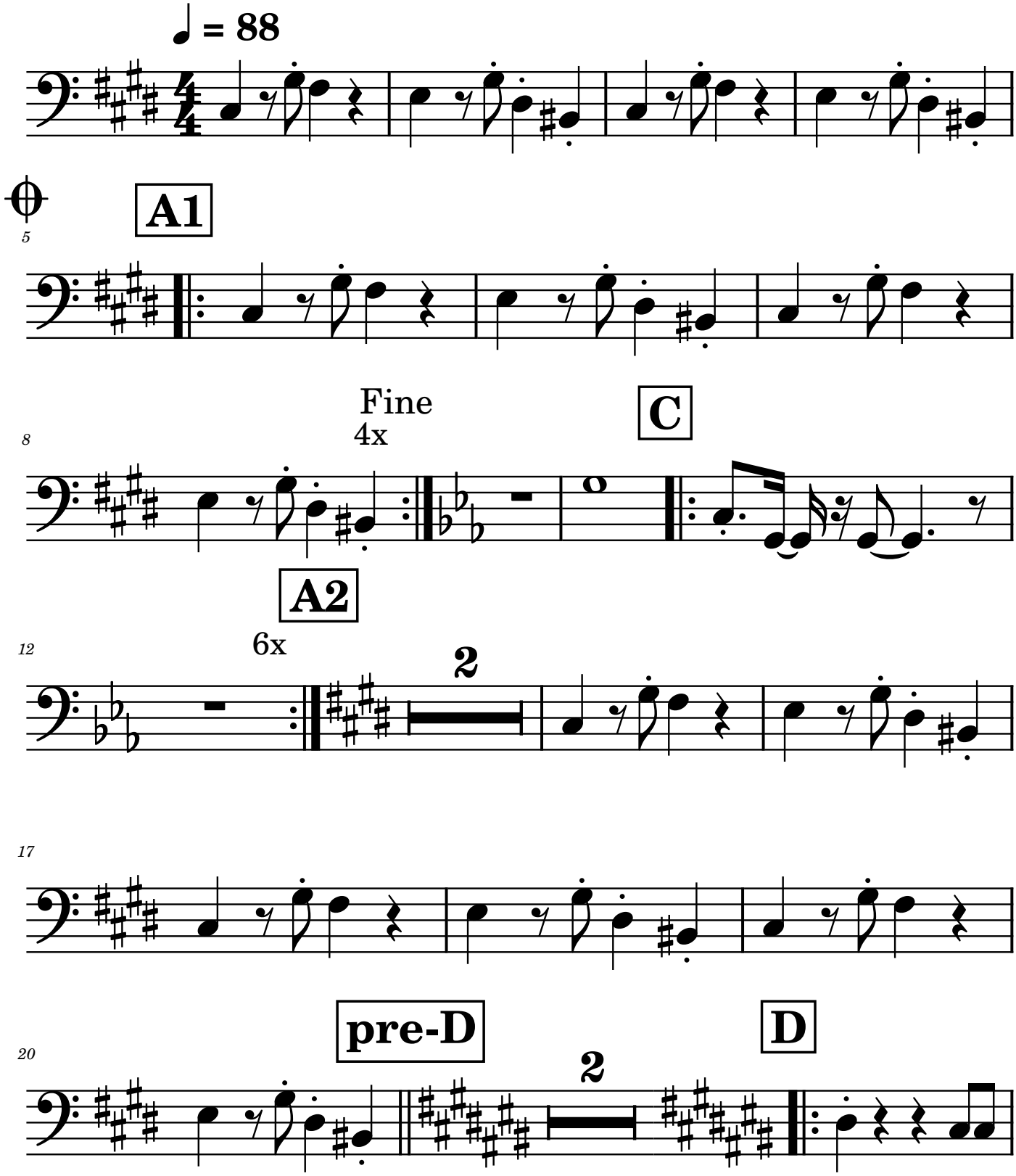

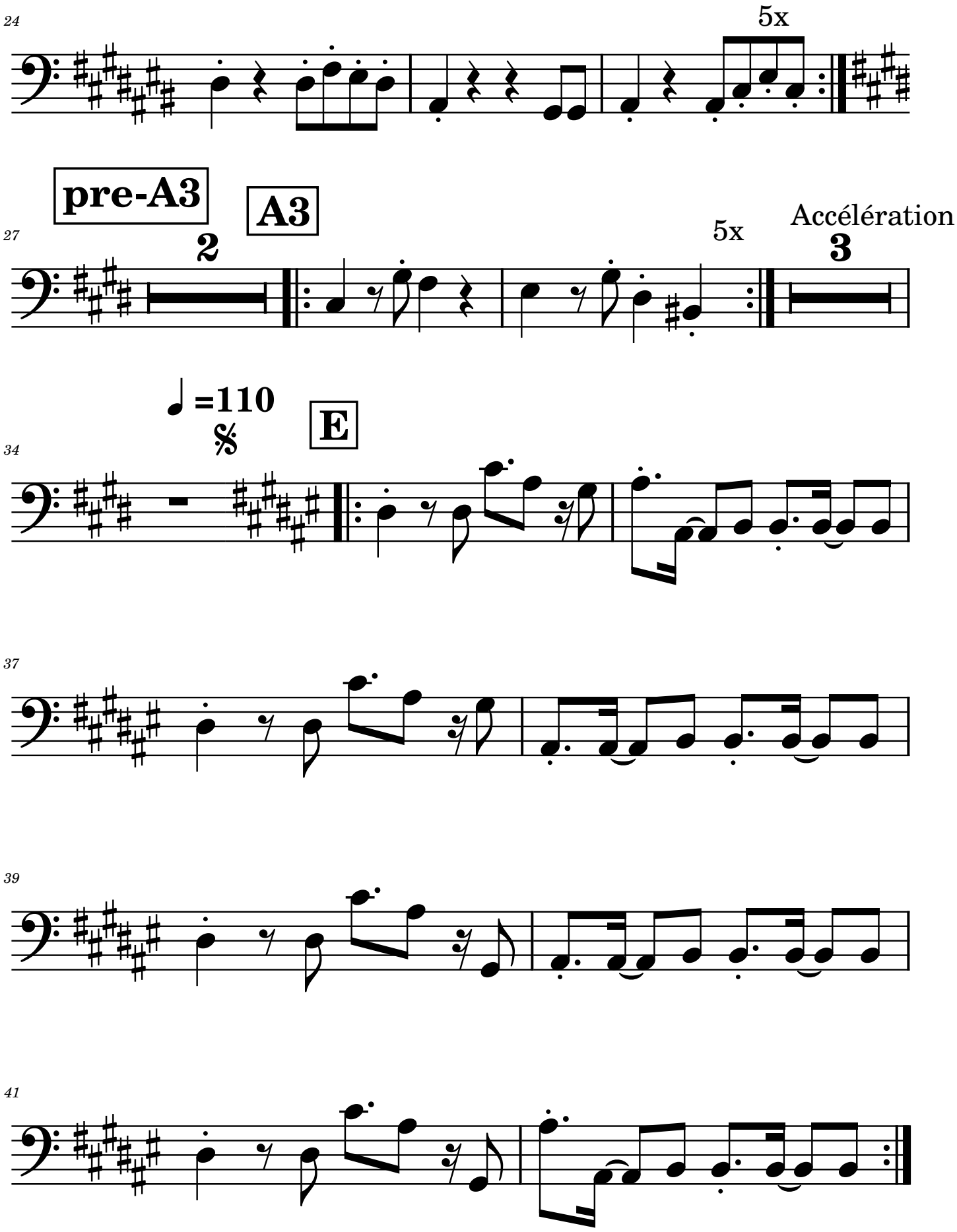
24
5x
pre-A3
A3
27
2
5x
Accélération
3
♩ =110
E
34
37
39
41

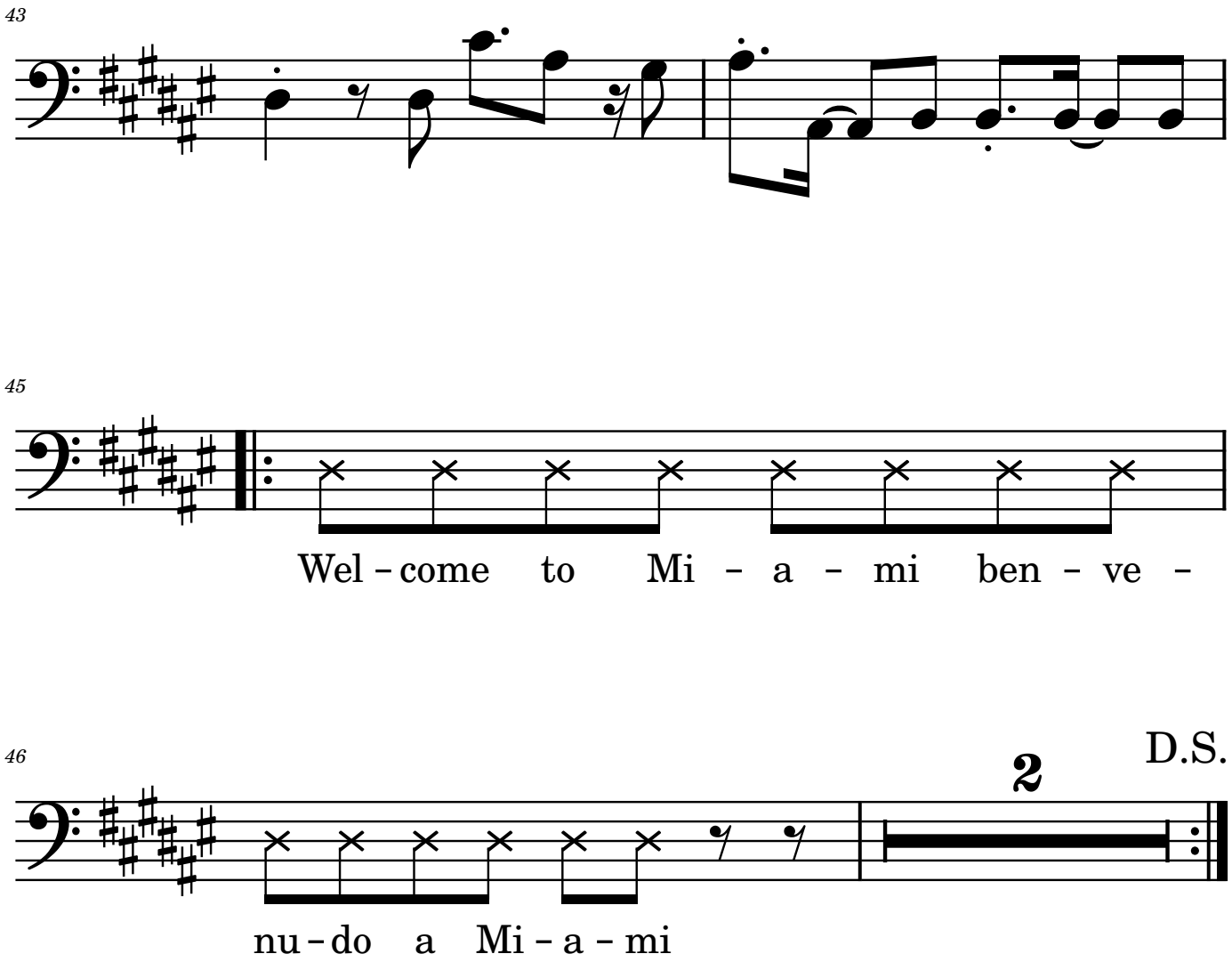
43
45
Wel - come to Mi - a - mi ben - ve -
46
2
D.S.
nu - do a Mi - a - mi

Bass

If the kids are united v2.1

Bb Instrument

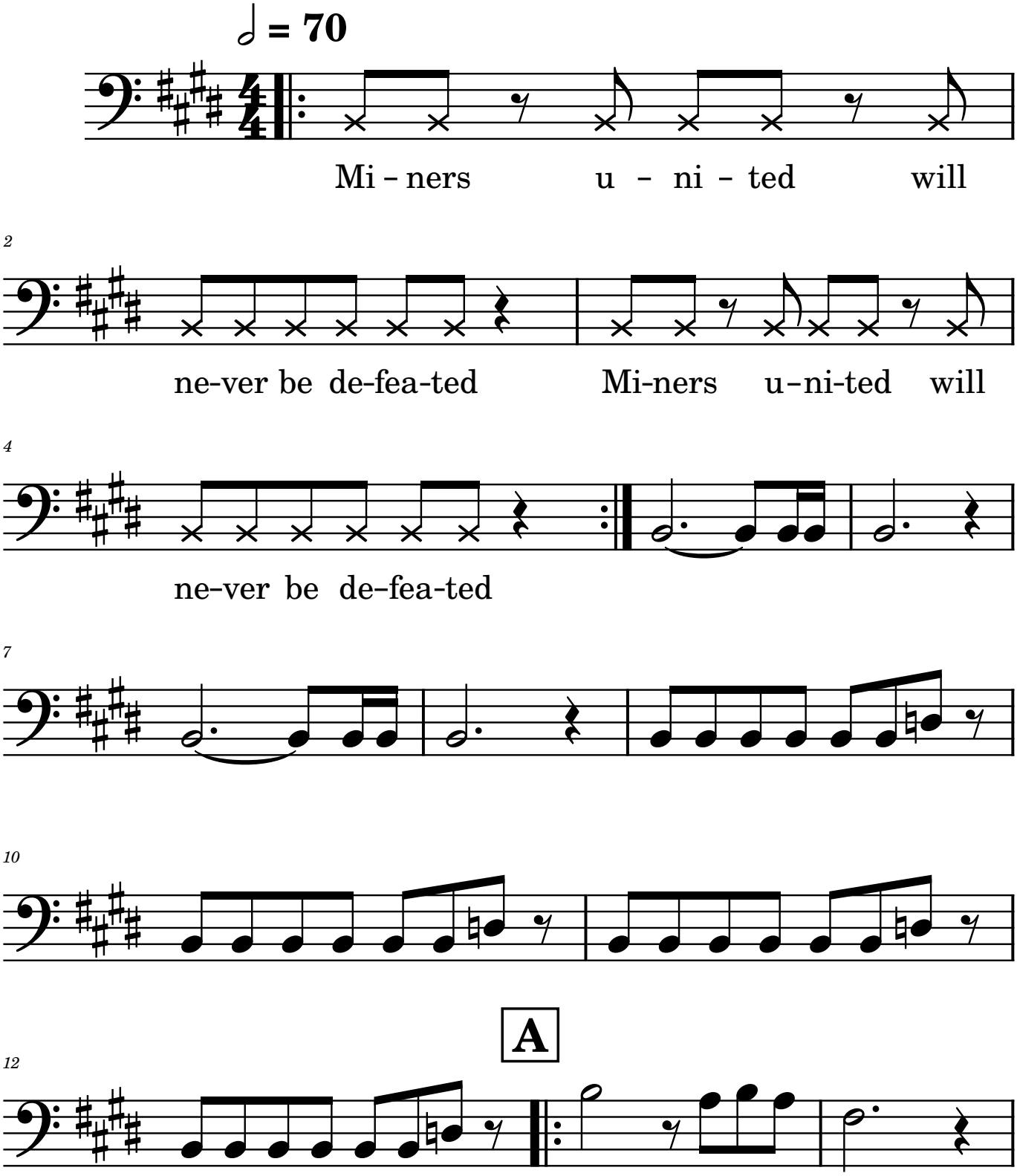

15

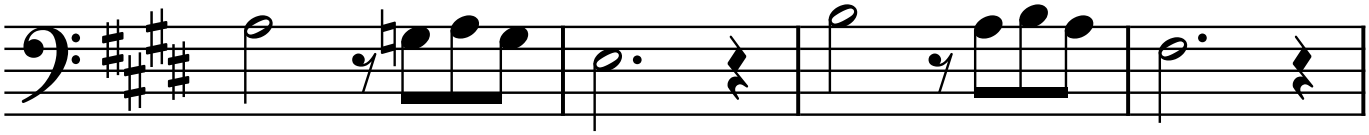

19

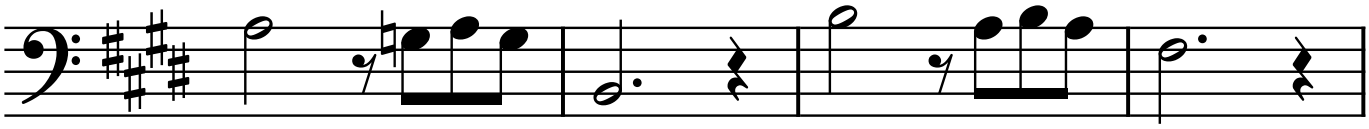

23

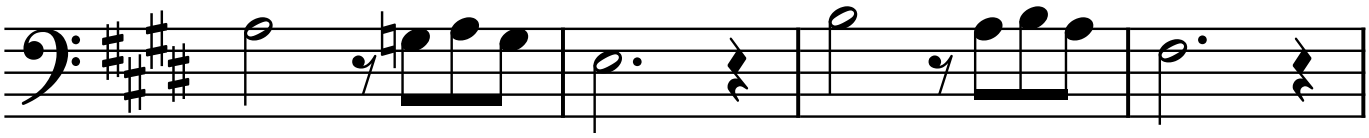

B

27

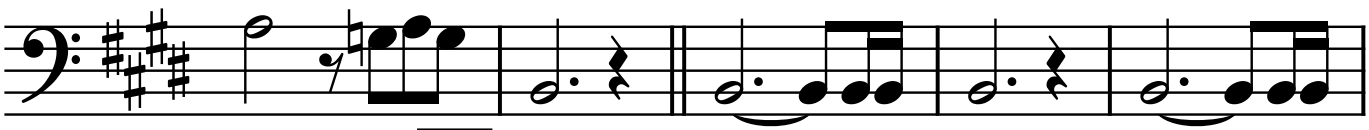

C

C1 : joué, C2 : chanté,
C3 : solos (4/4) puis
fin en reprenant l'intro

32

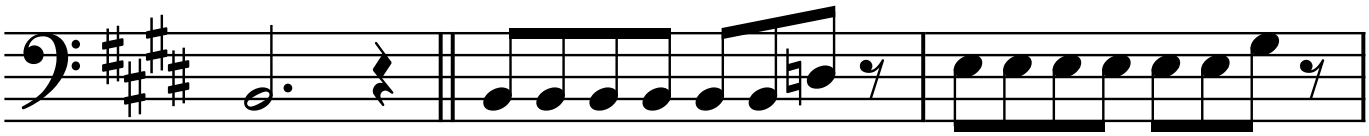

35

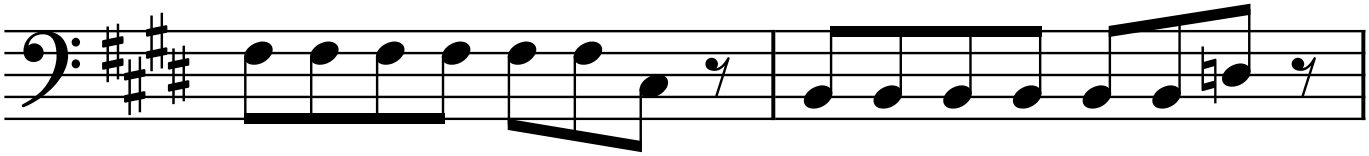

37

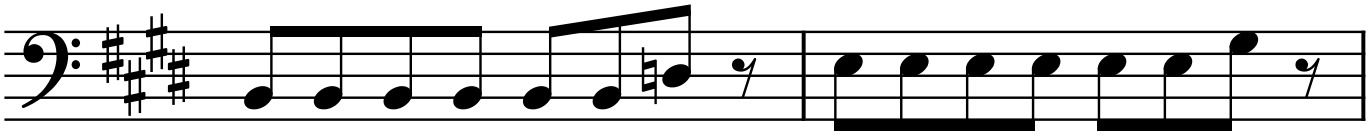

39

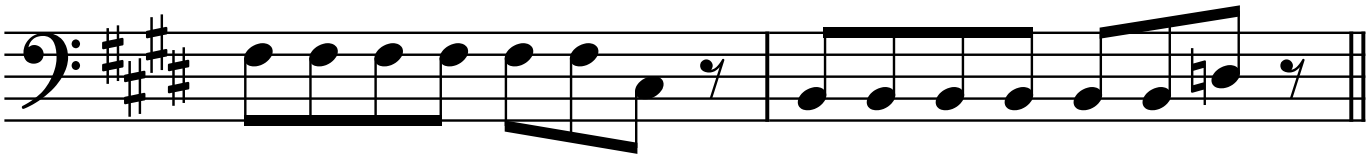

D

41

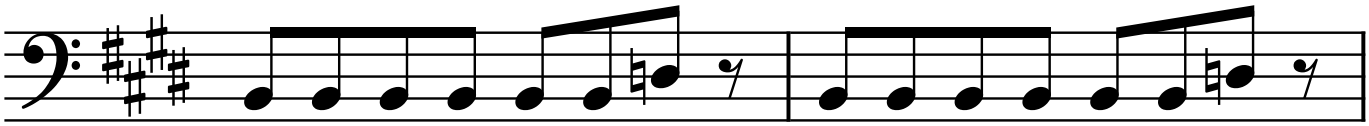

43

2ème fois v

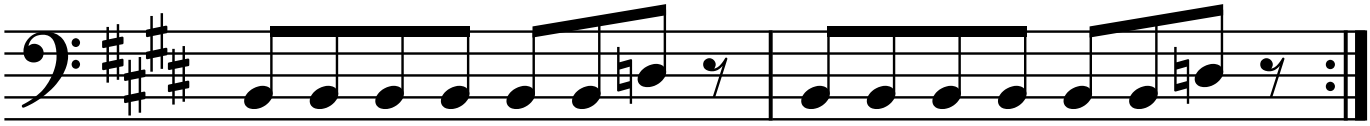

Bass

I got my mind set on you V1.1
A (BCD)x2 E F (BCD) B

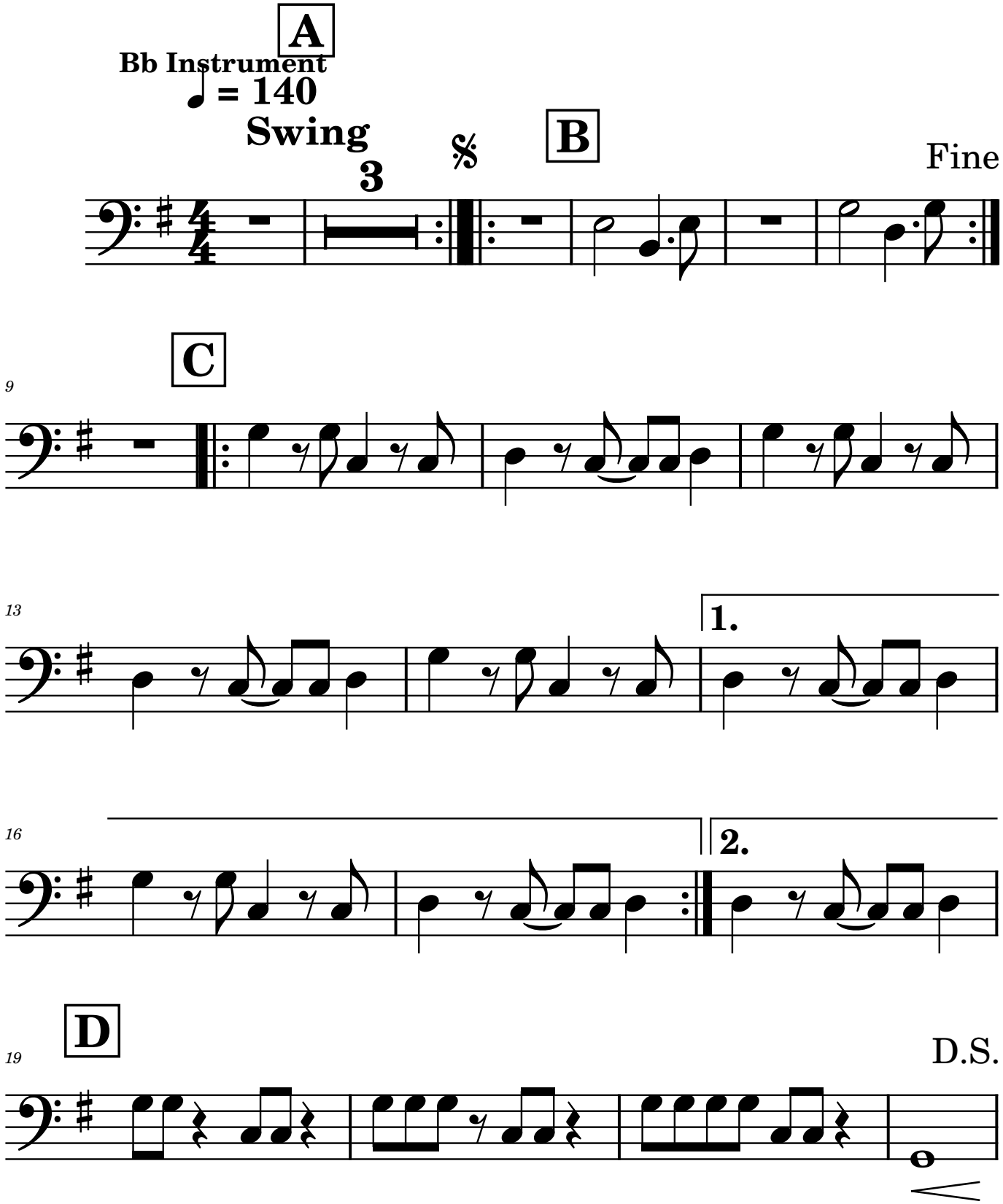

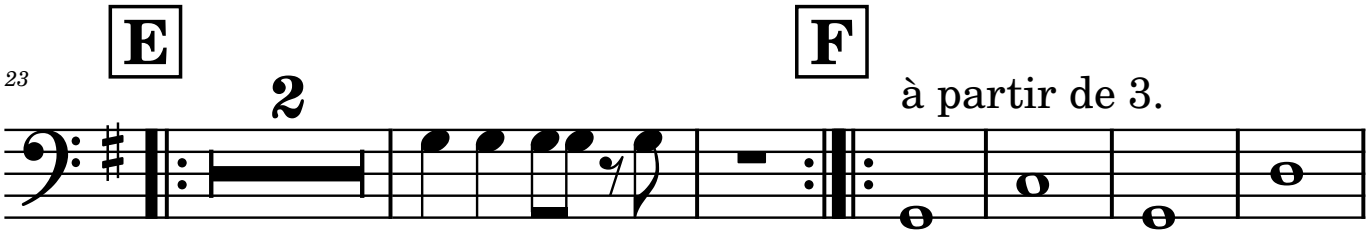
23
E
2
F
à partir de 3.

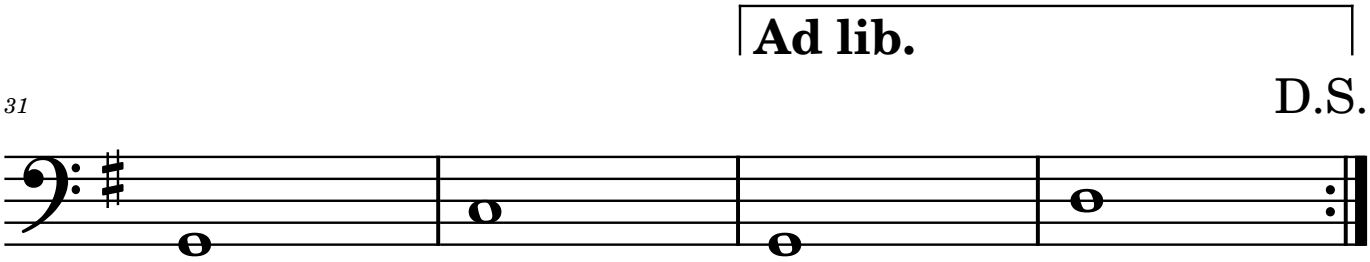
Ad lib.
31
D.S.

Bass

Insurrection v1.1

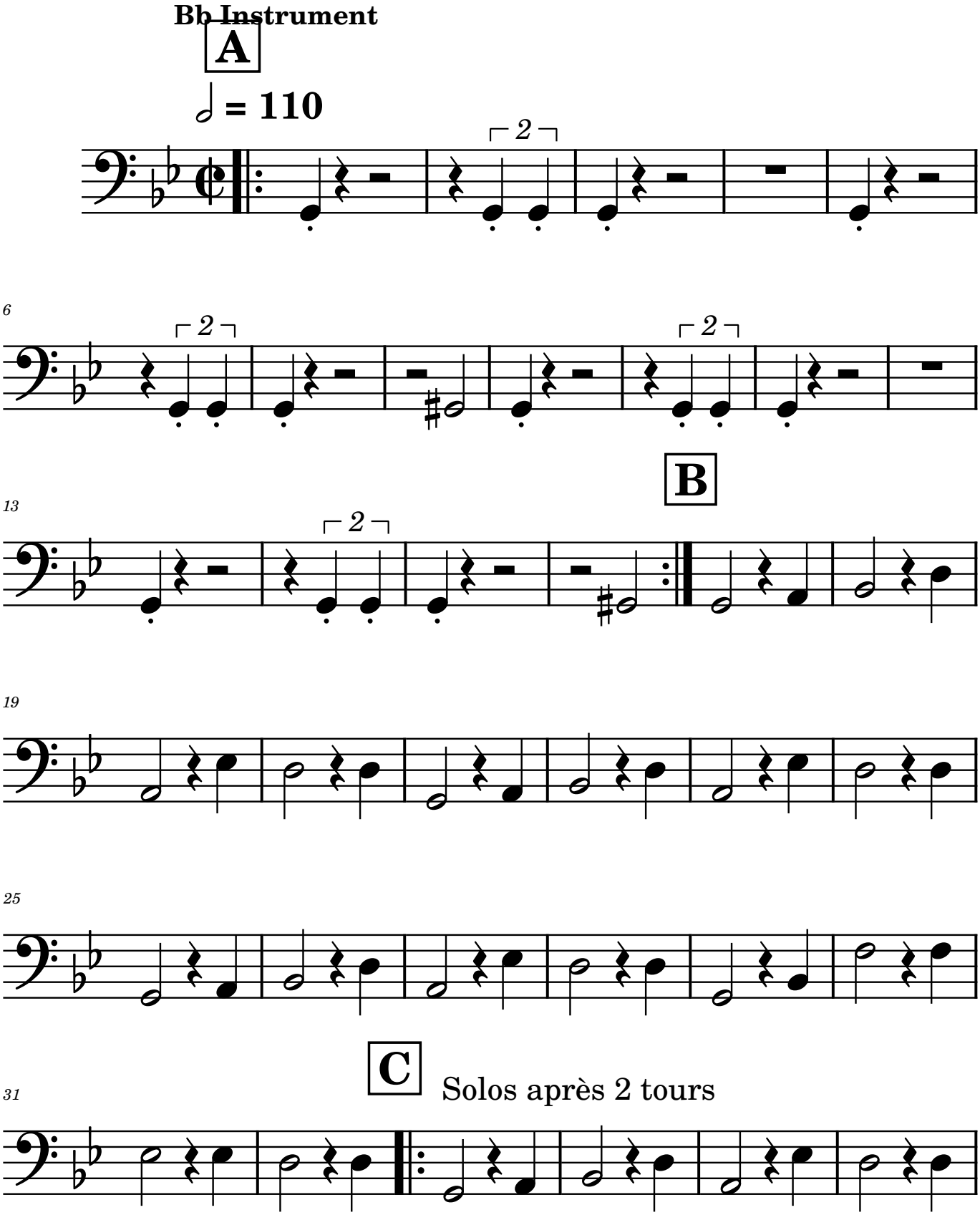

37

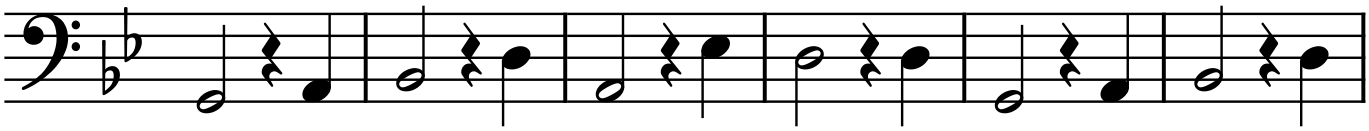

43

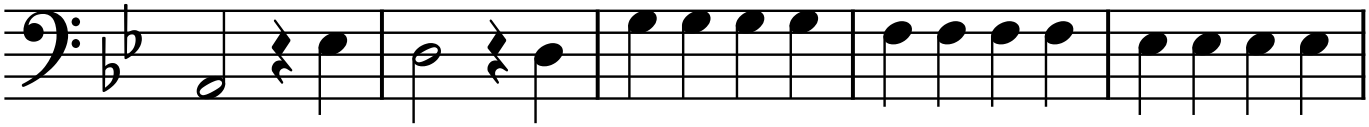

48

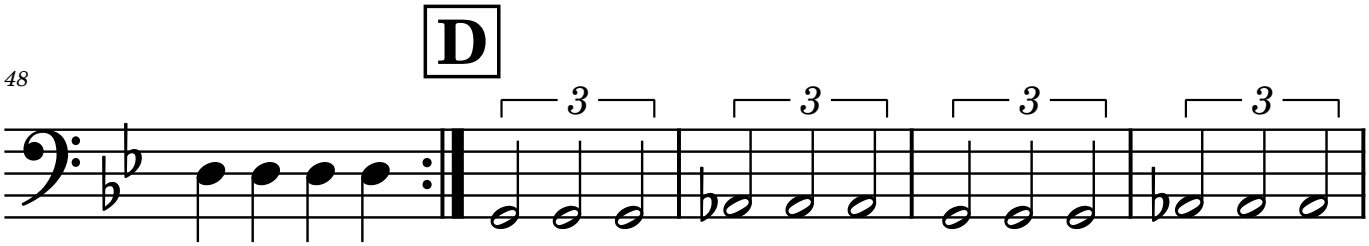

53

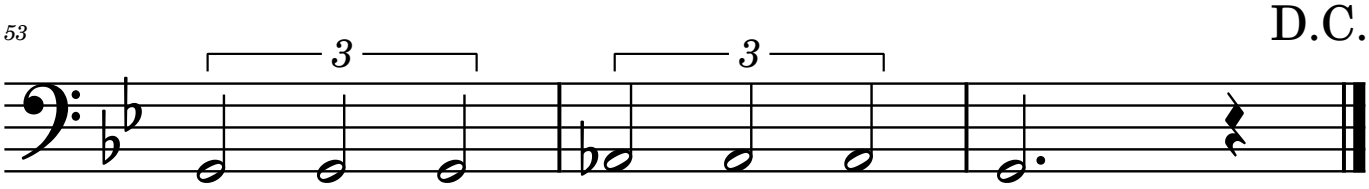

Bass

It wasn't me v2.1

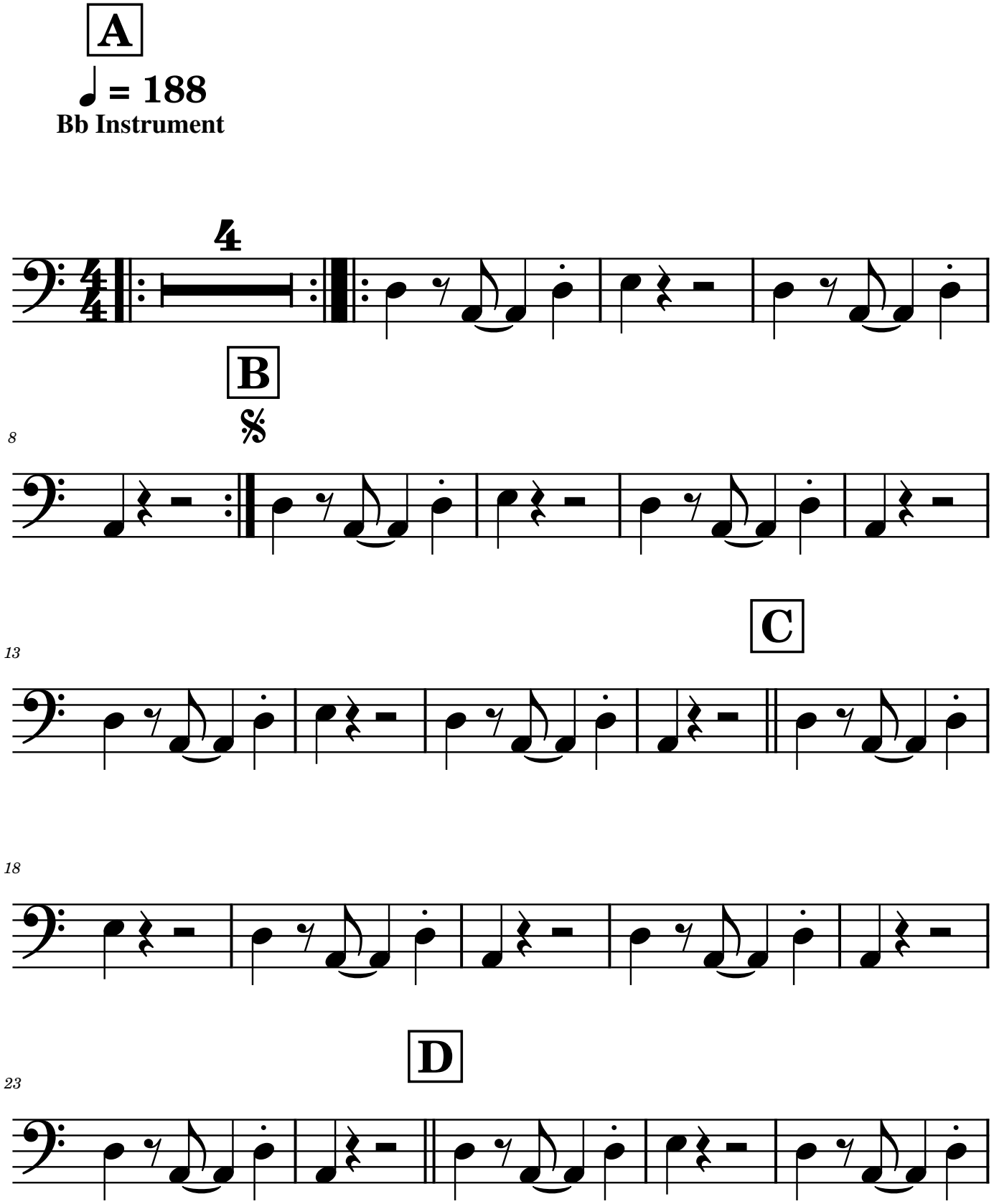

28

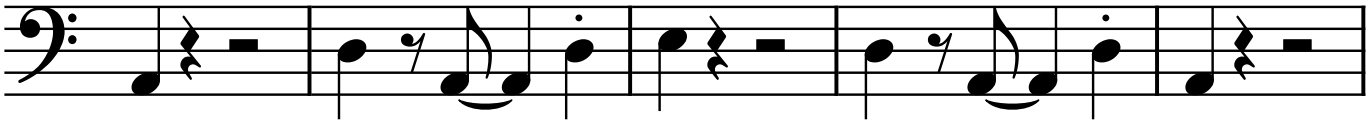

33

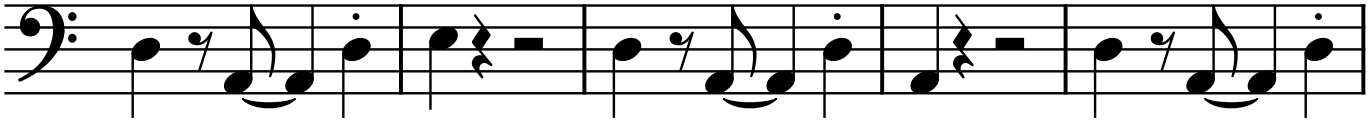

38

E (soit appel, soit réponse)

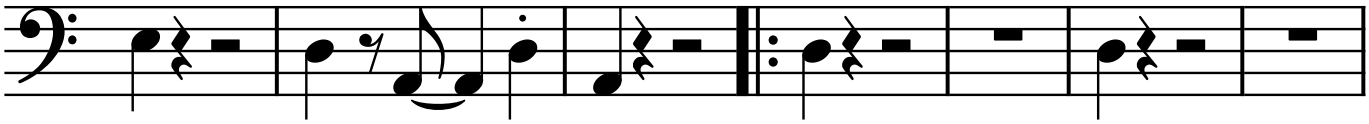

45

D.S.

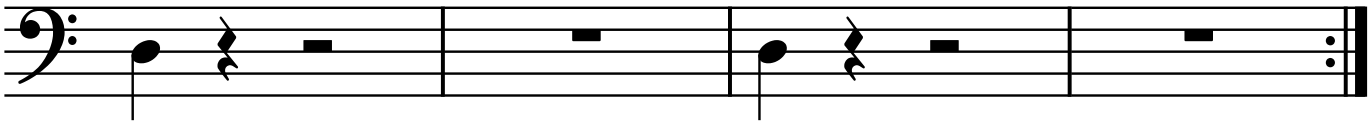

Bass

Mercy Birds v1.1 (Bb)

Joe Zawinul x Billie Eillish

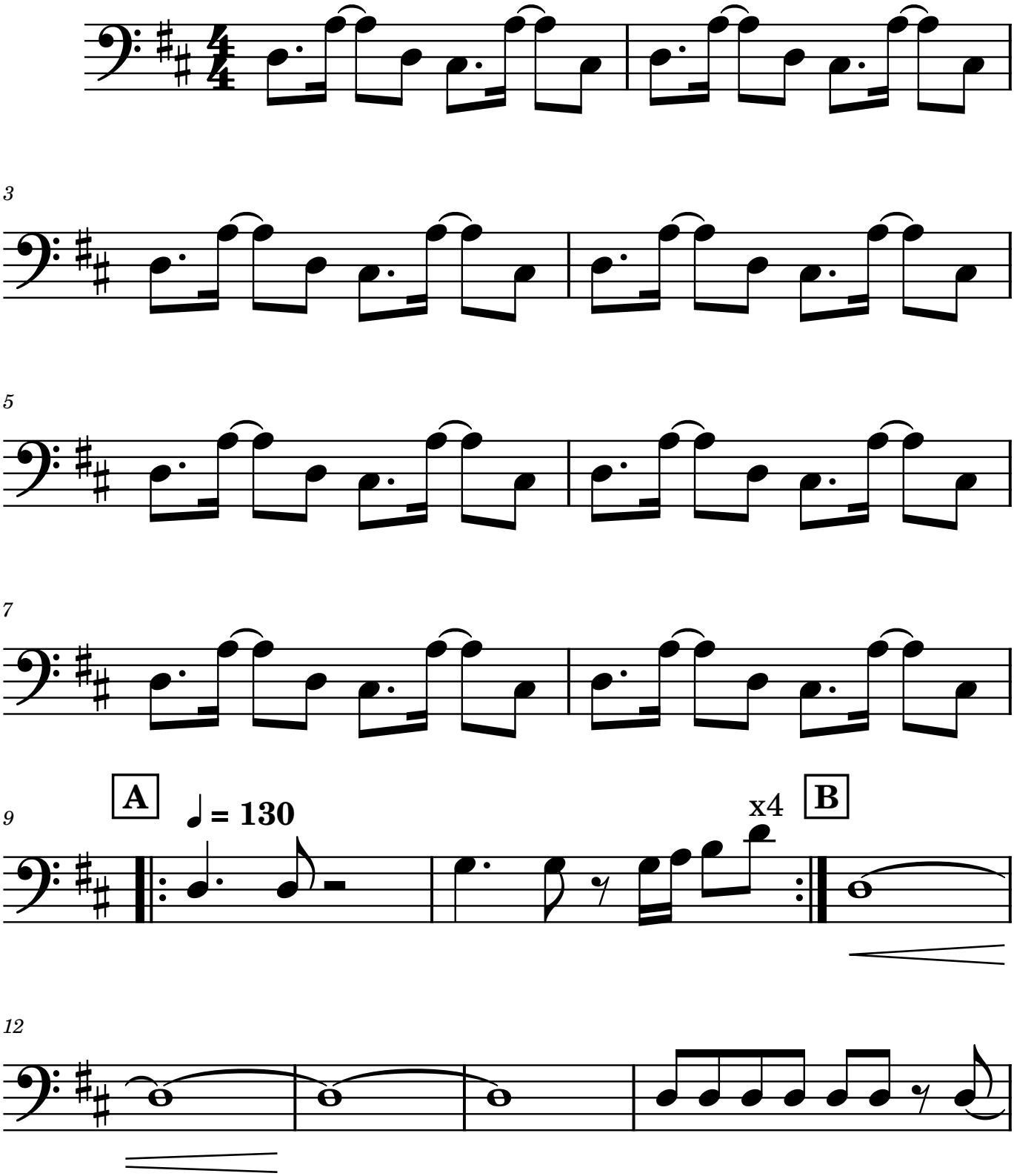

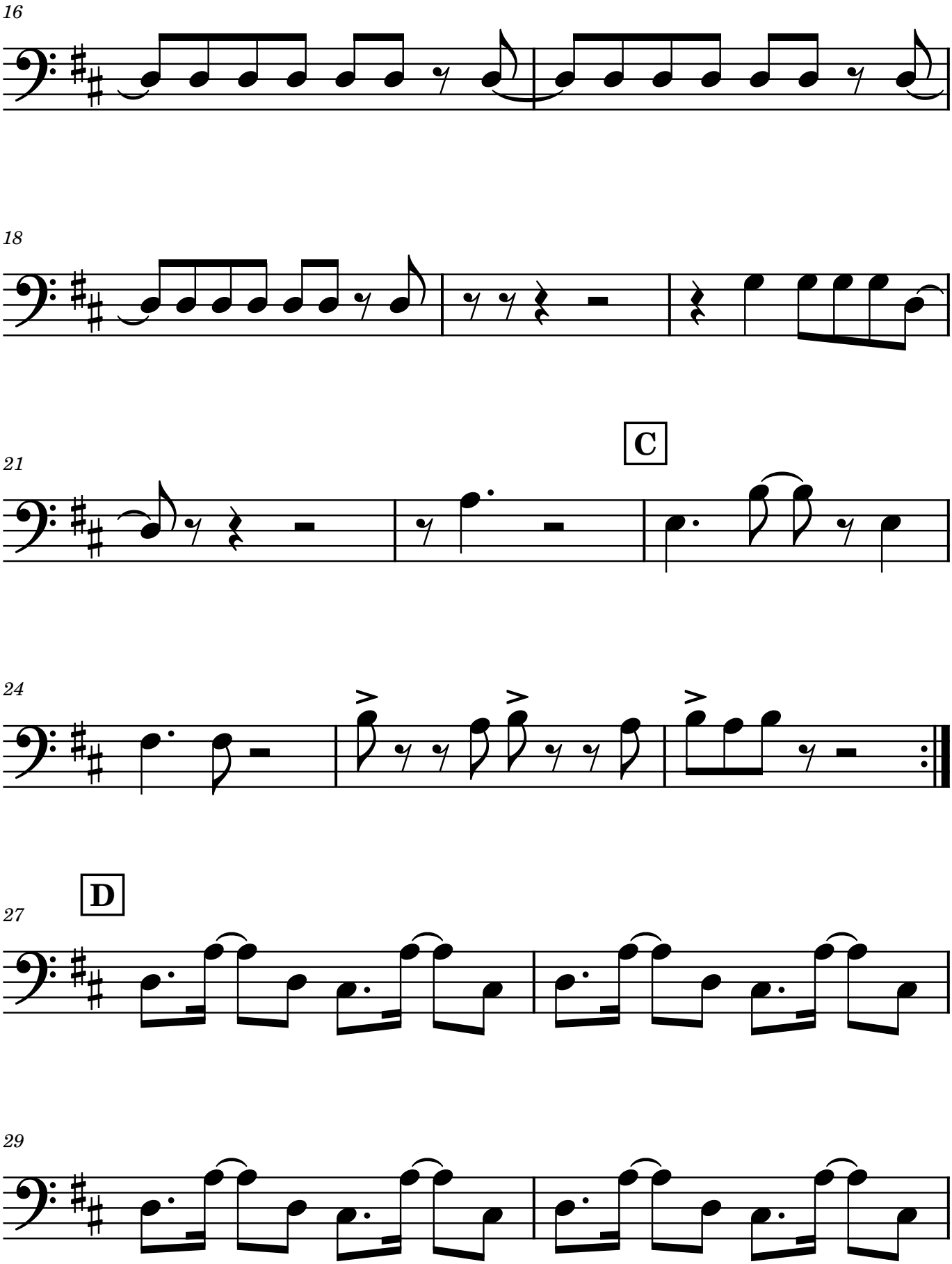
16
18
21
C
24
D
27
29

31

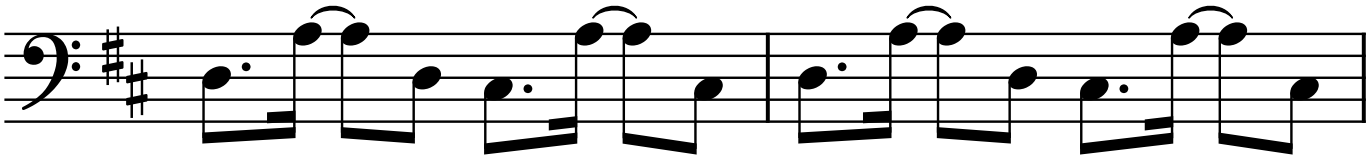

33

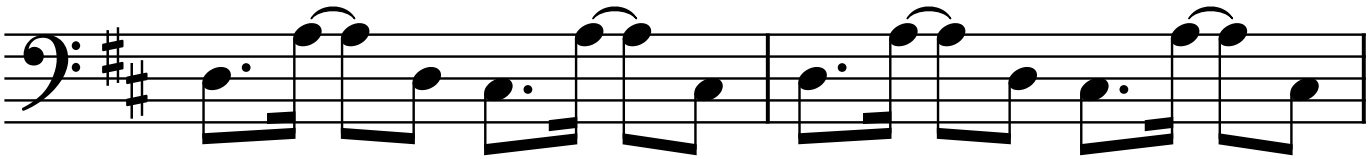

35

E

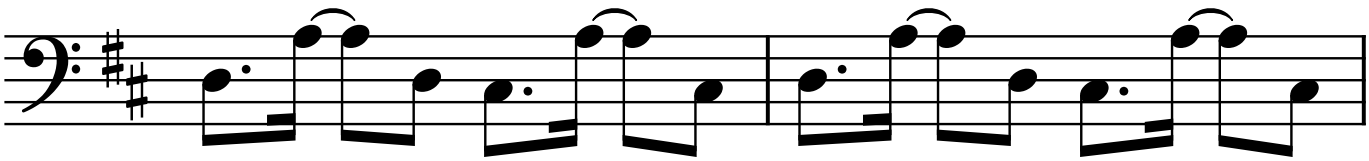

37

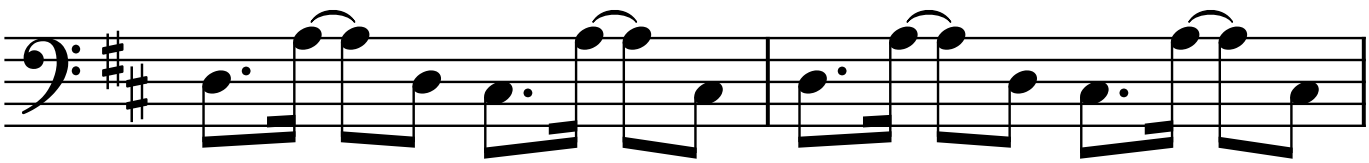

39

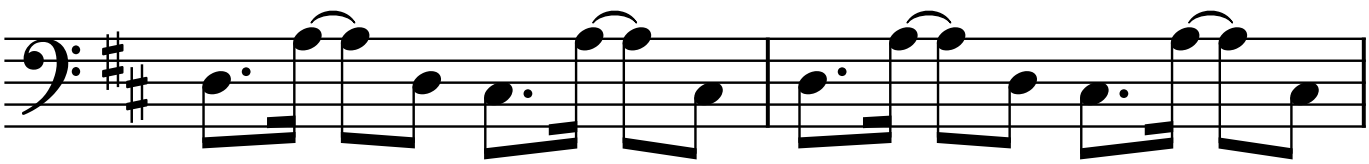

41

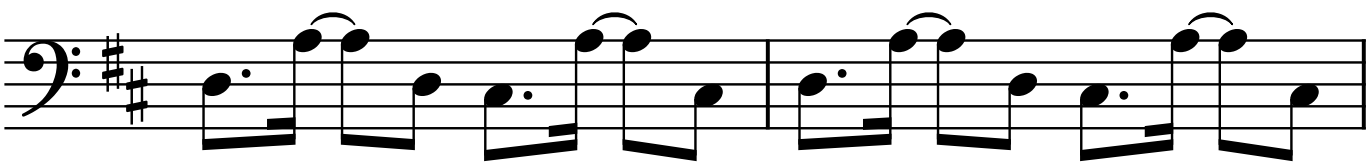

43

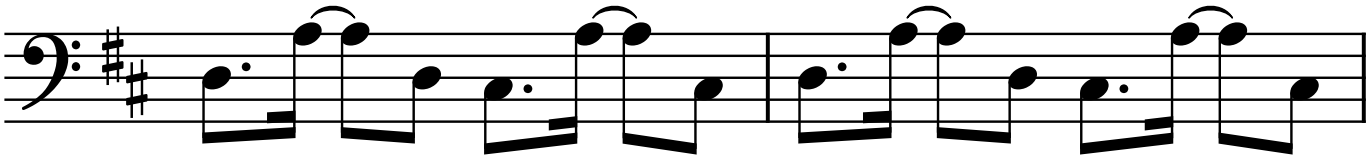

45

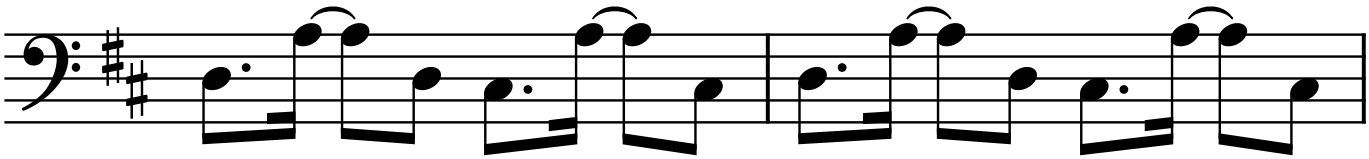

47

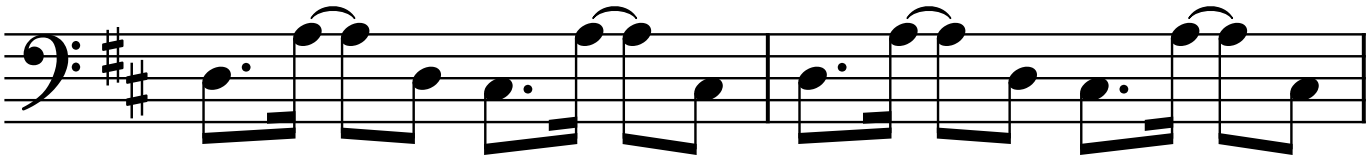

49

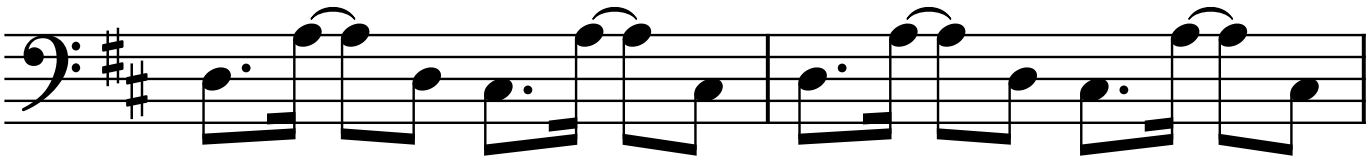

F

51

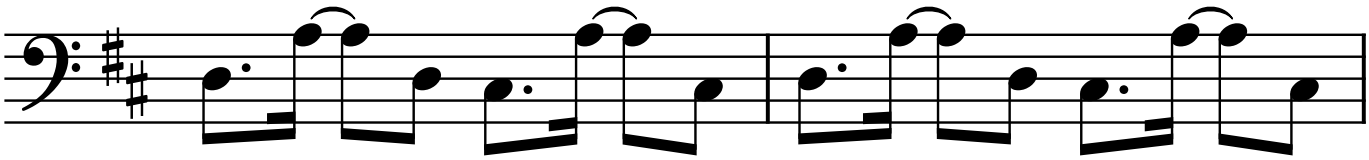

53

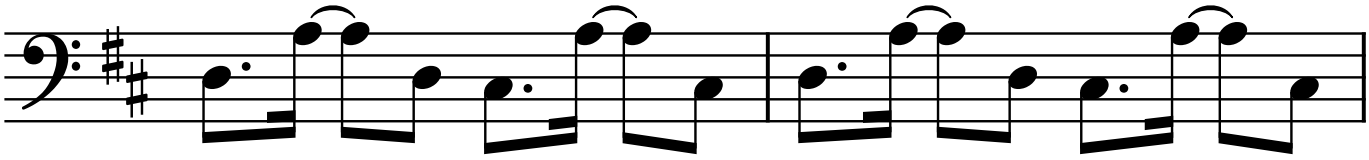

55

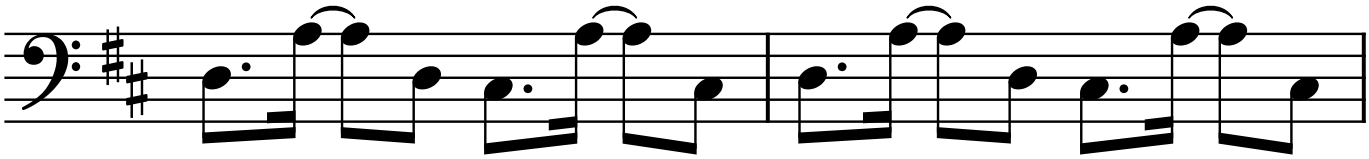

57

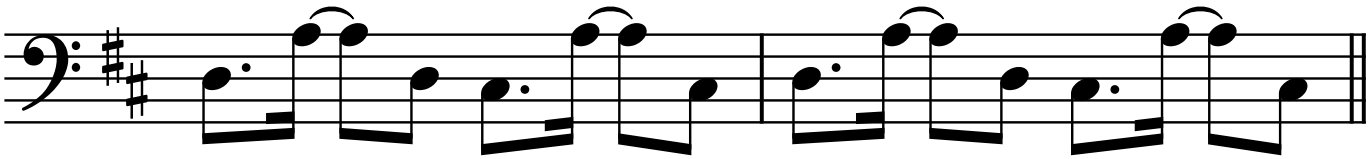

59

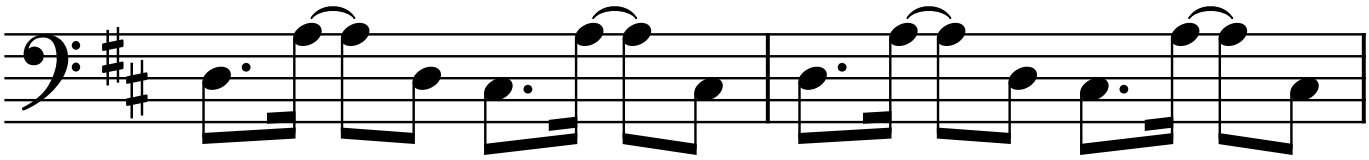

61

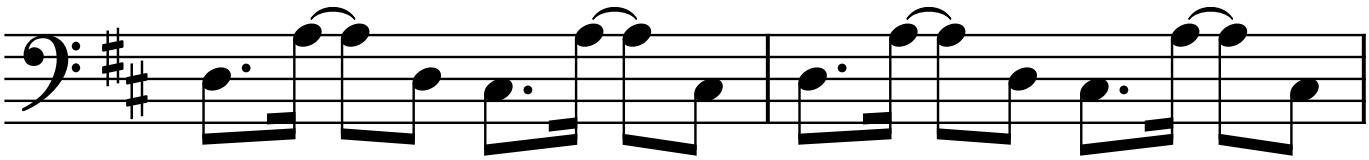

63

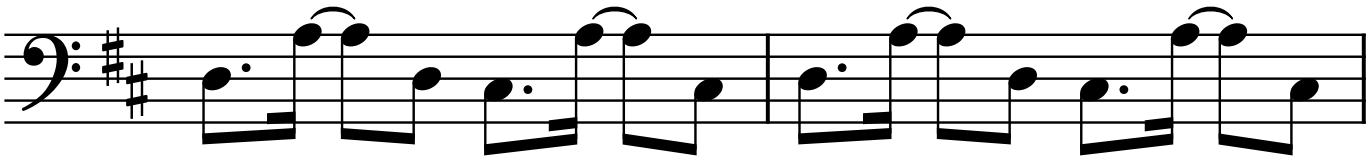

65

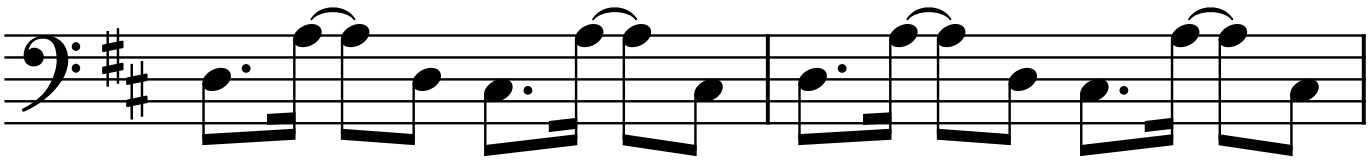

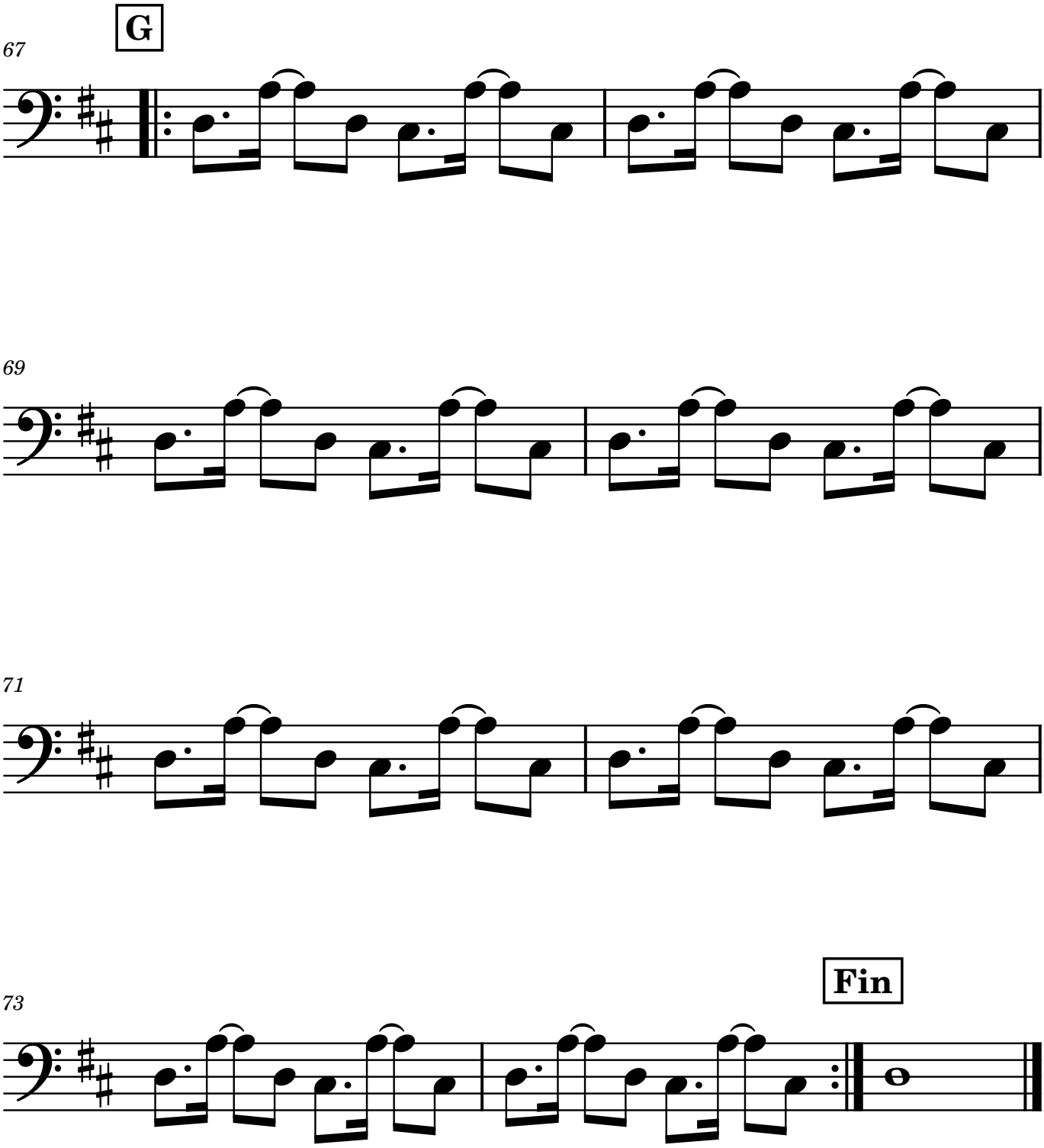
G
67
69
71
73
Fin

Bass

Musique Liquide v1.1 (Bb)

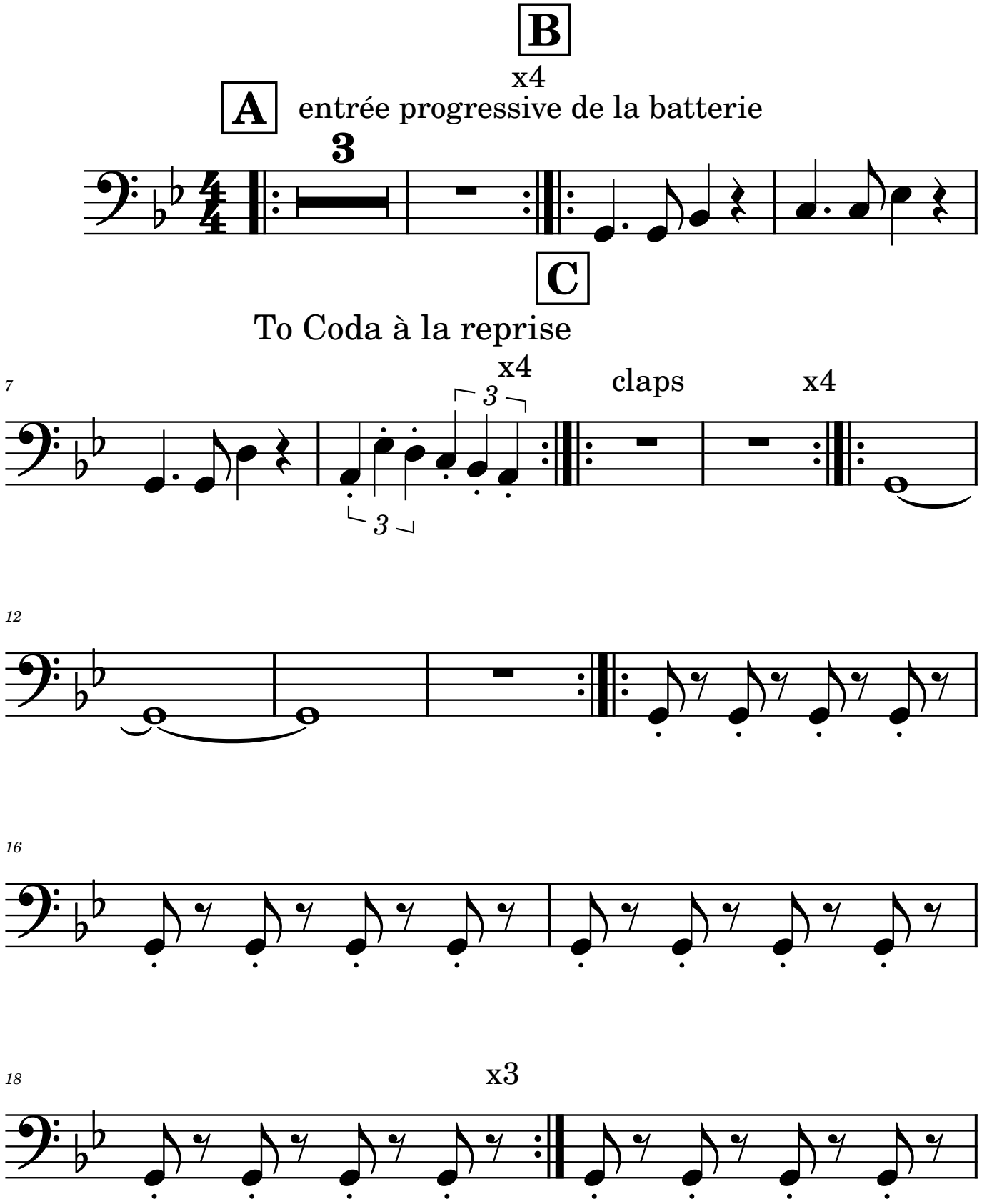

20

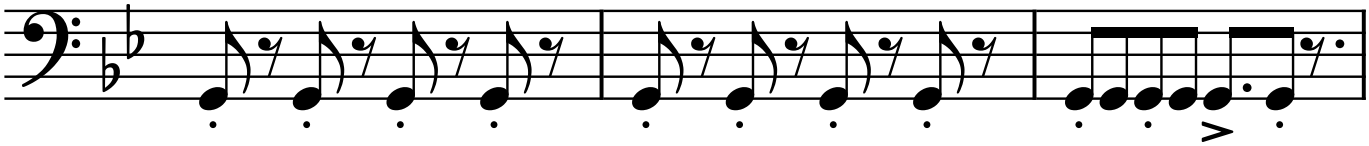

23

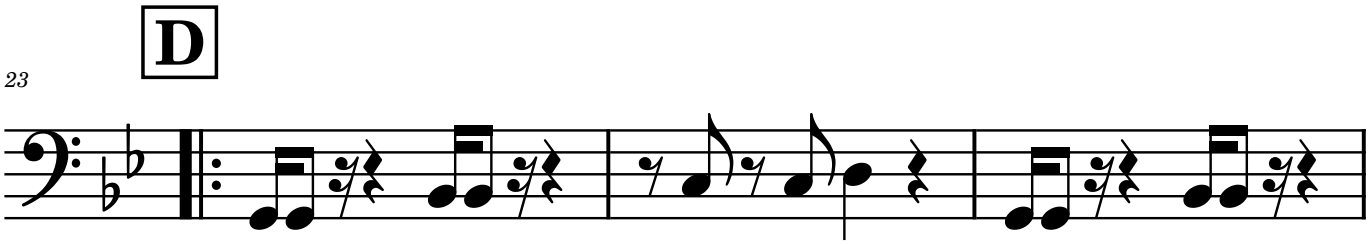

26

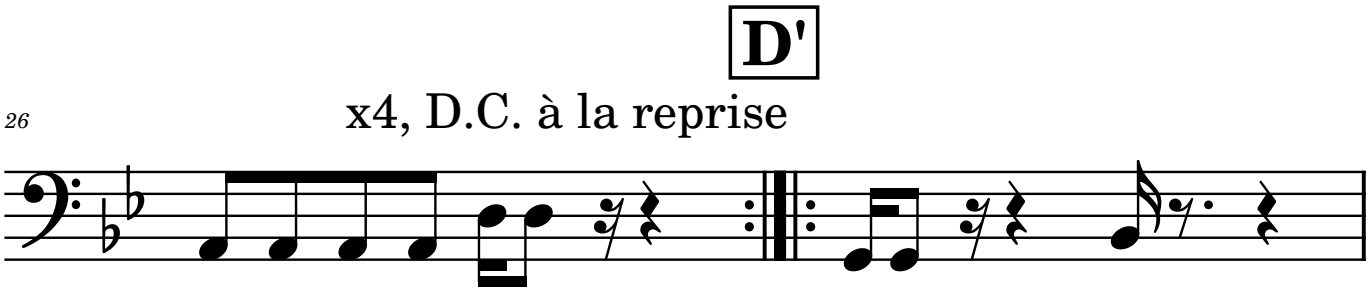

28

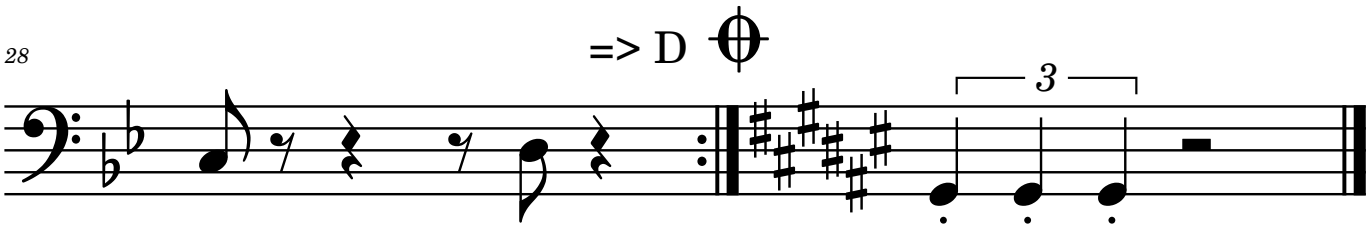

Bass

Pastime Paradise v2.1

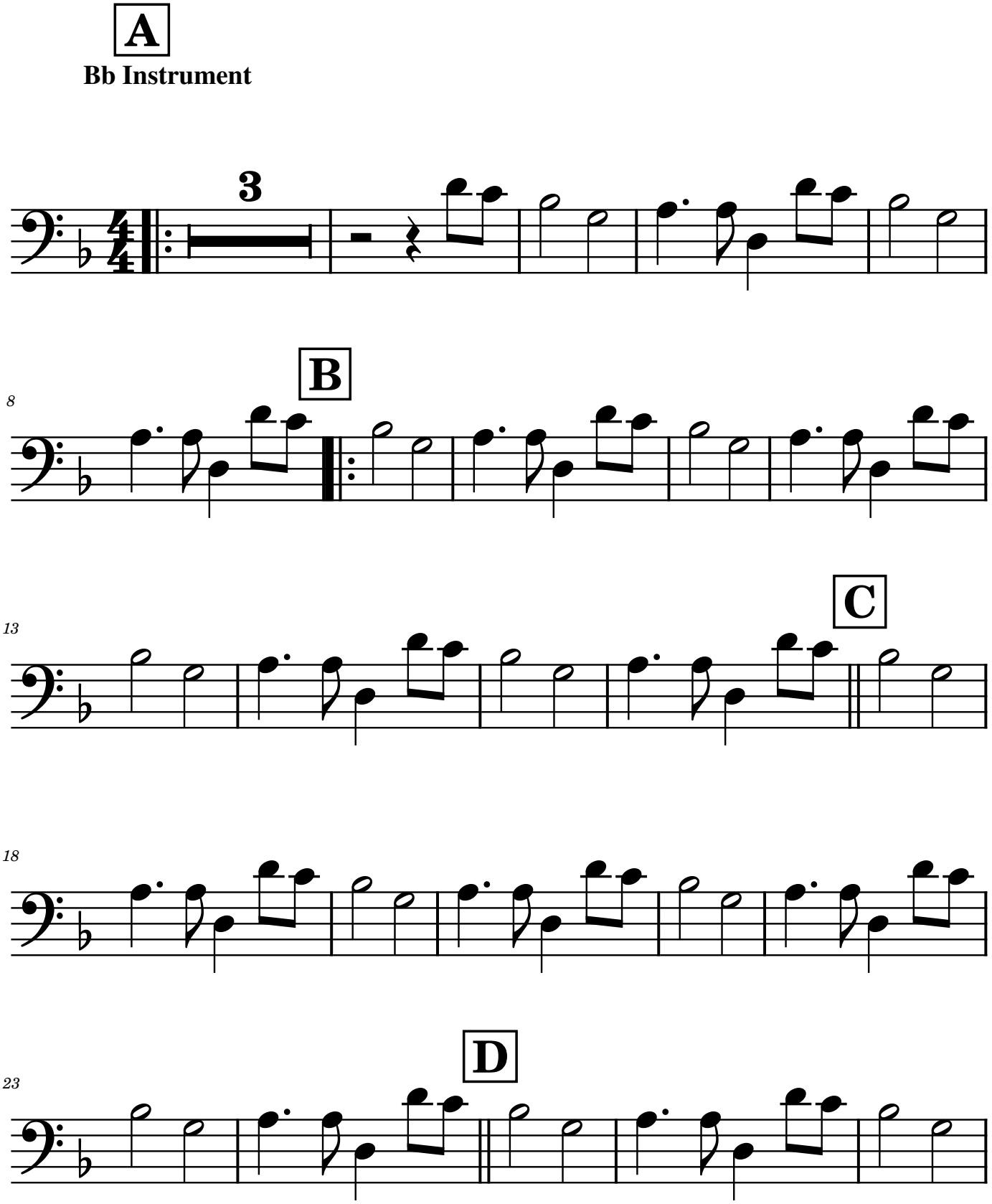

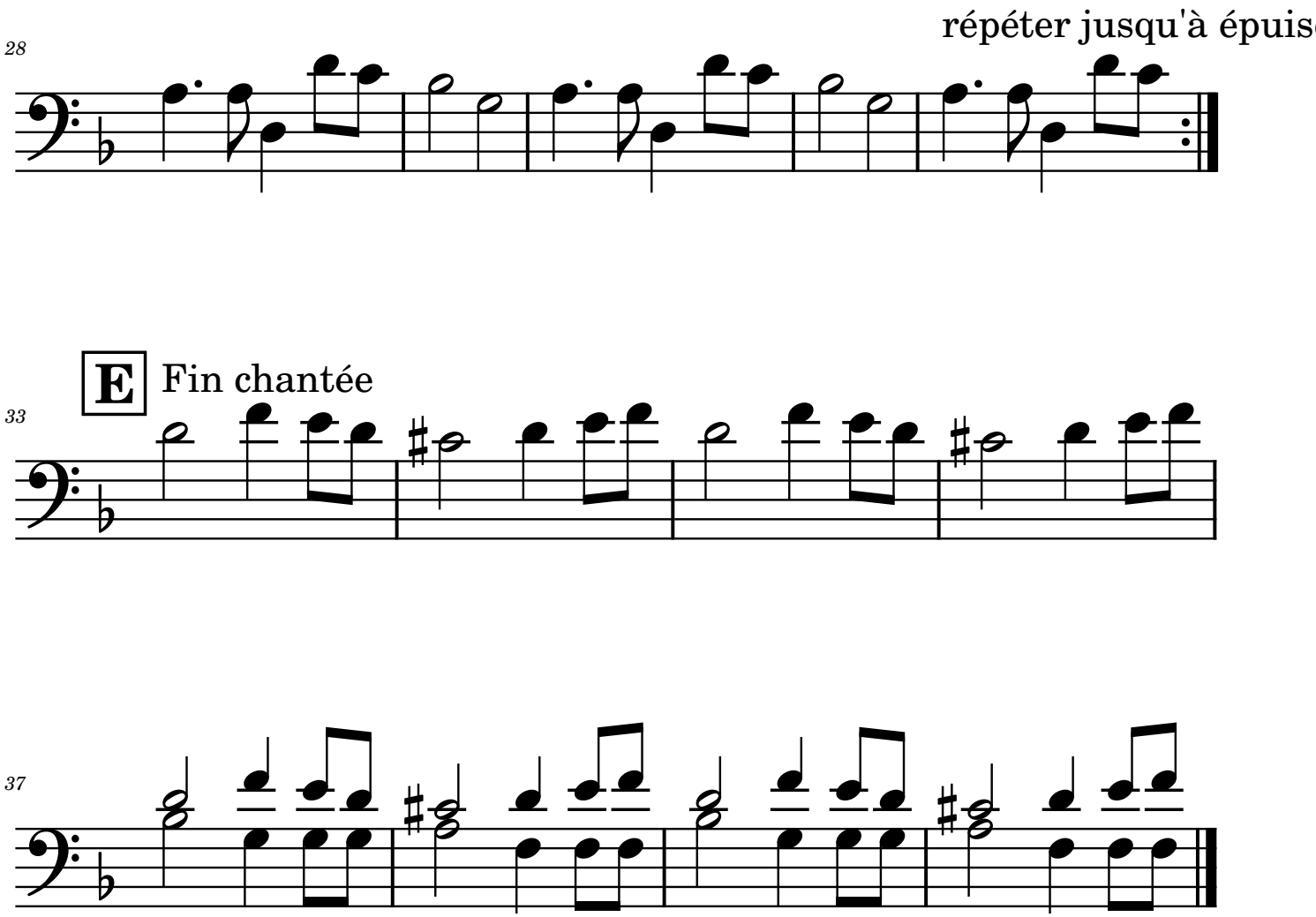
répéter jusqu'à épuis
28
E
Fin chantée
33
37

Bass

People Everyday v1.2

Bb Instrument

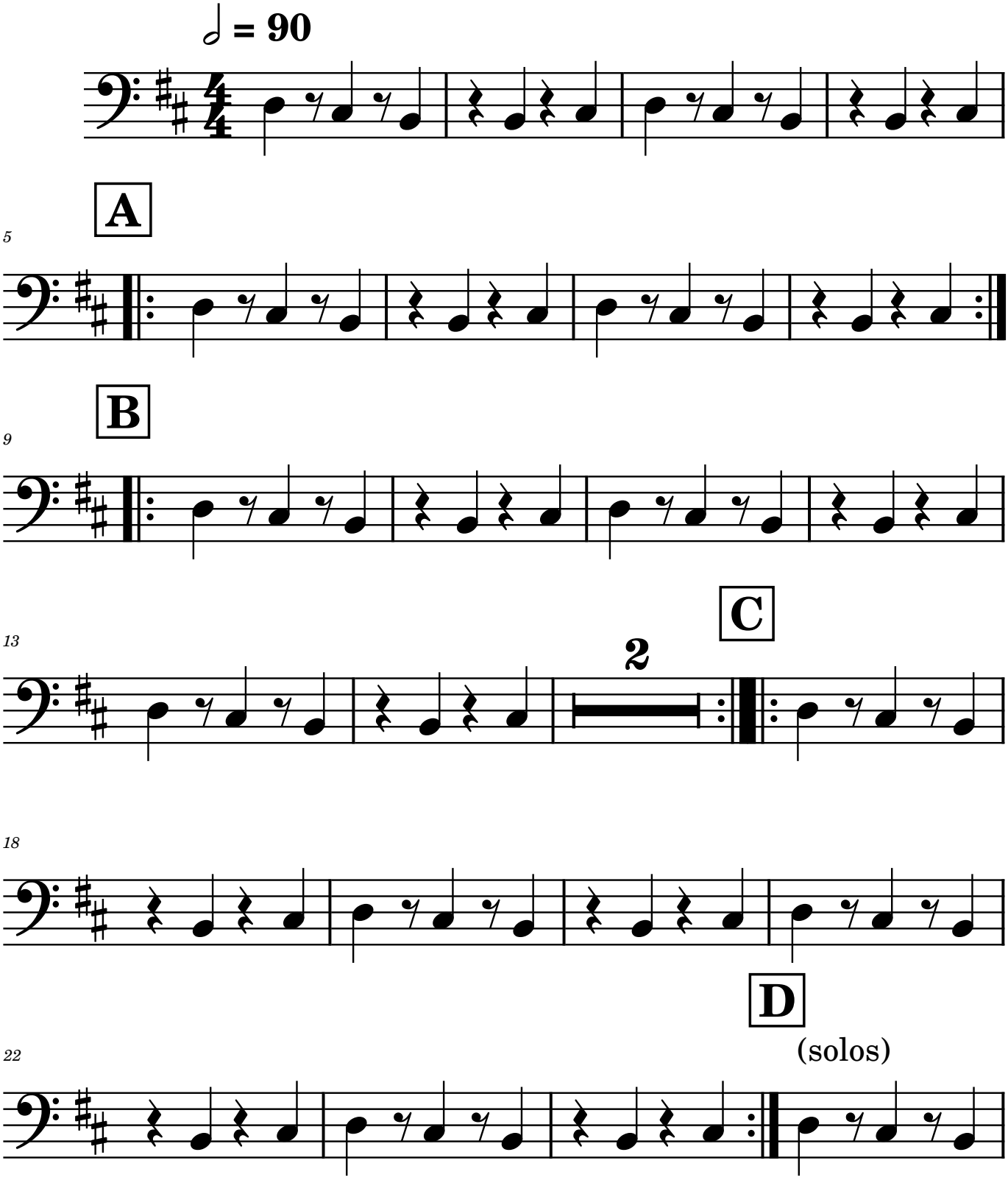

2

26

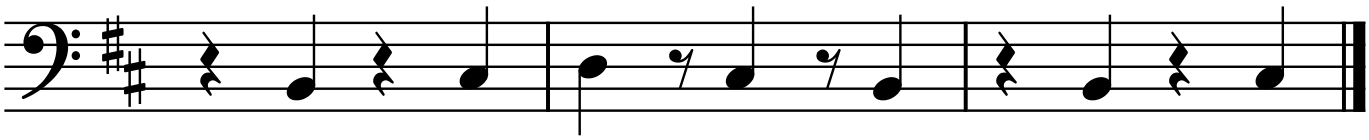

Bass

Pure Imagination v1.2 (Bb)

AB1AB2CAB1B2

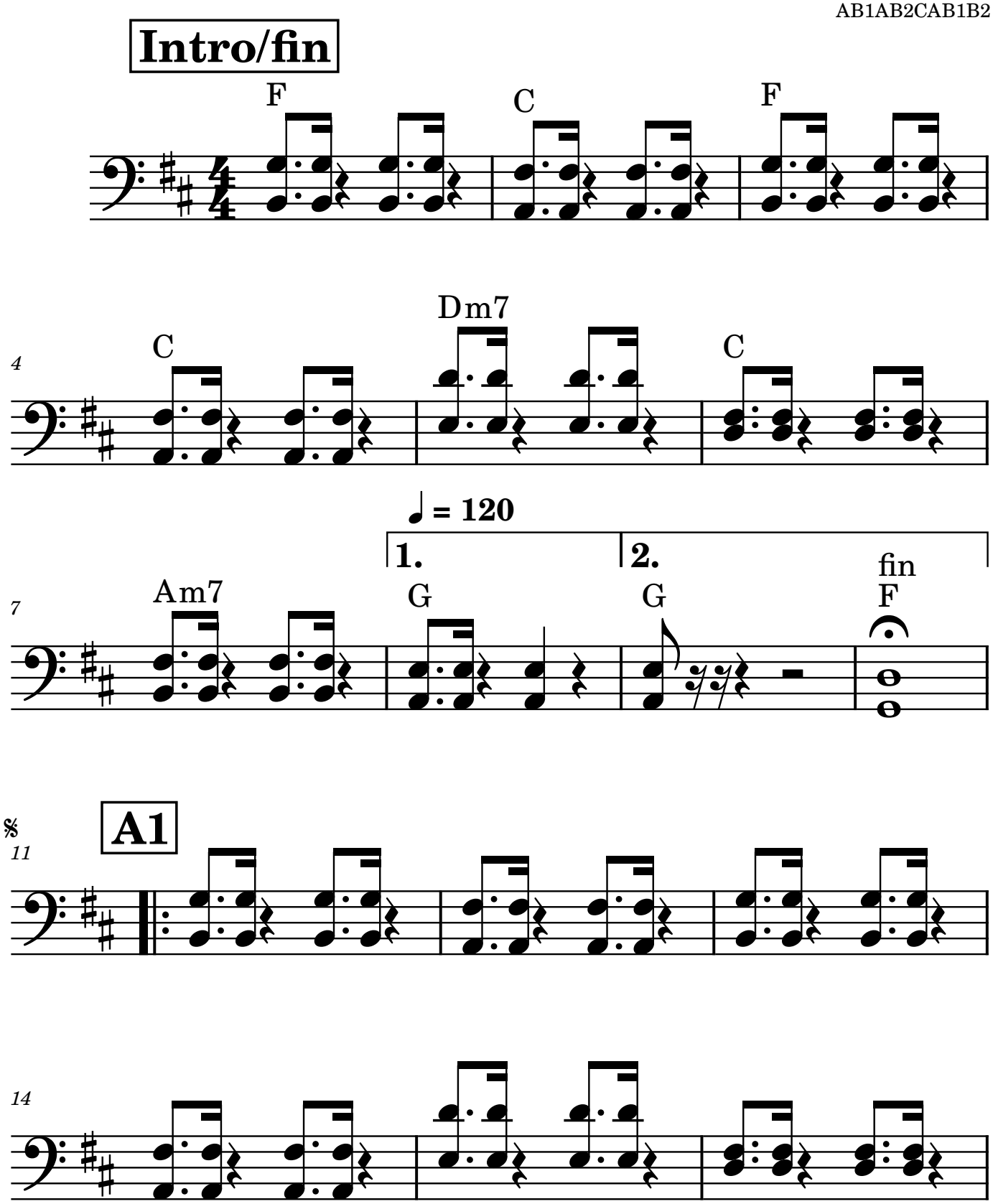

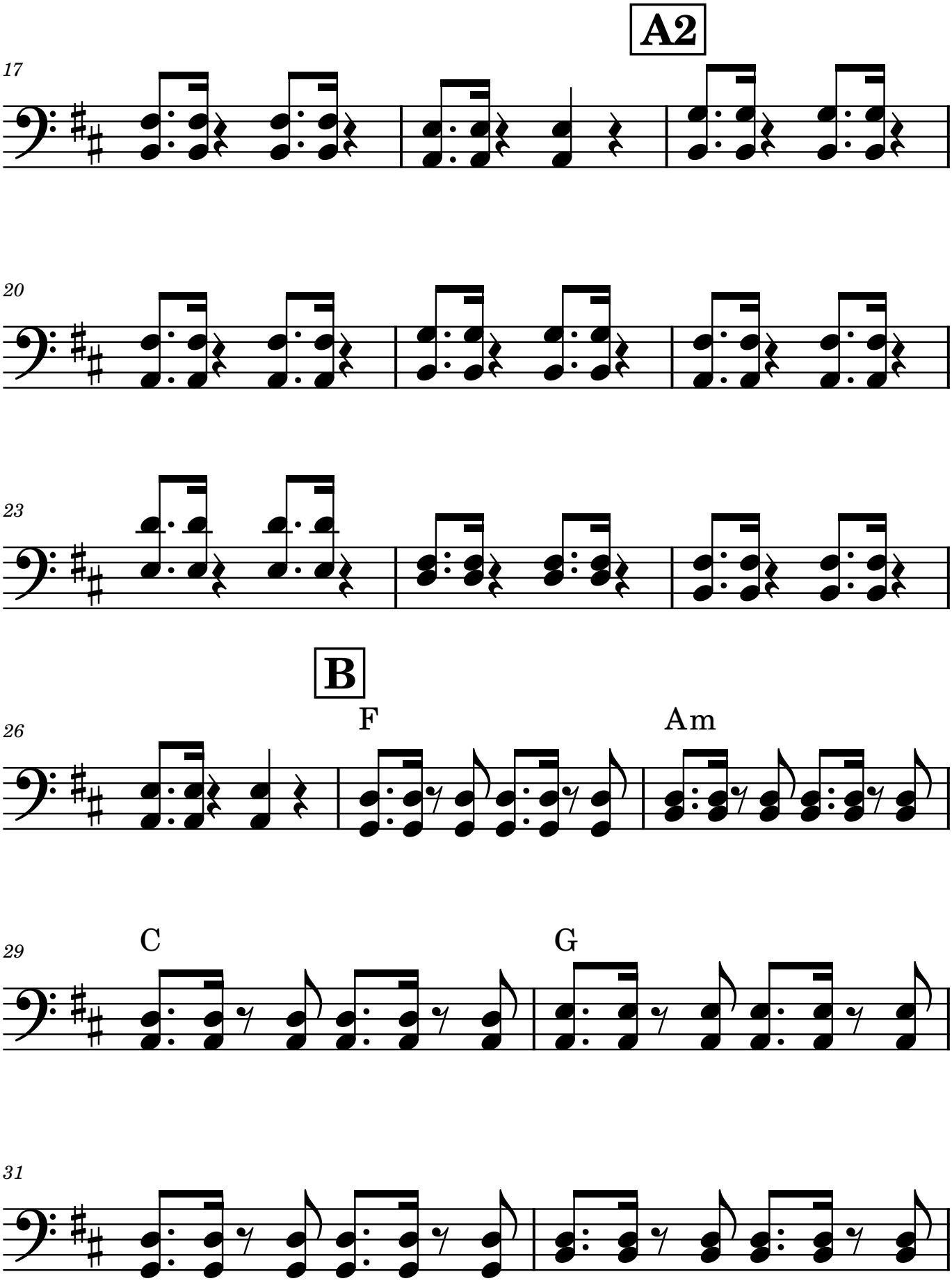
A2
17
20
23
B
26
F
Am
29
C
G
31

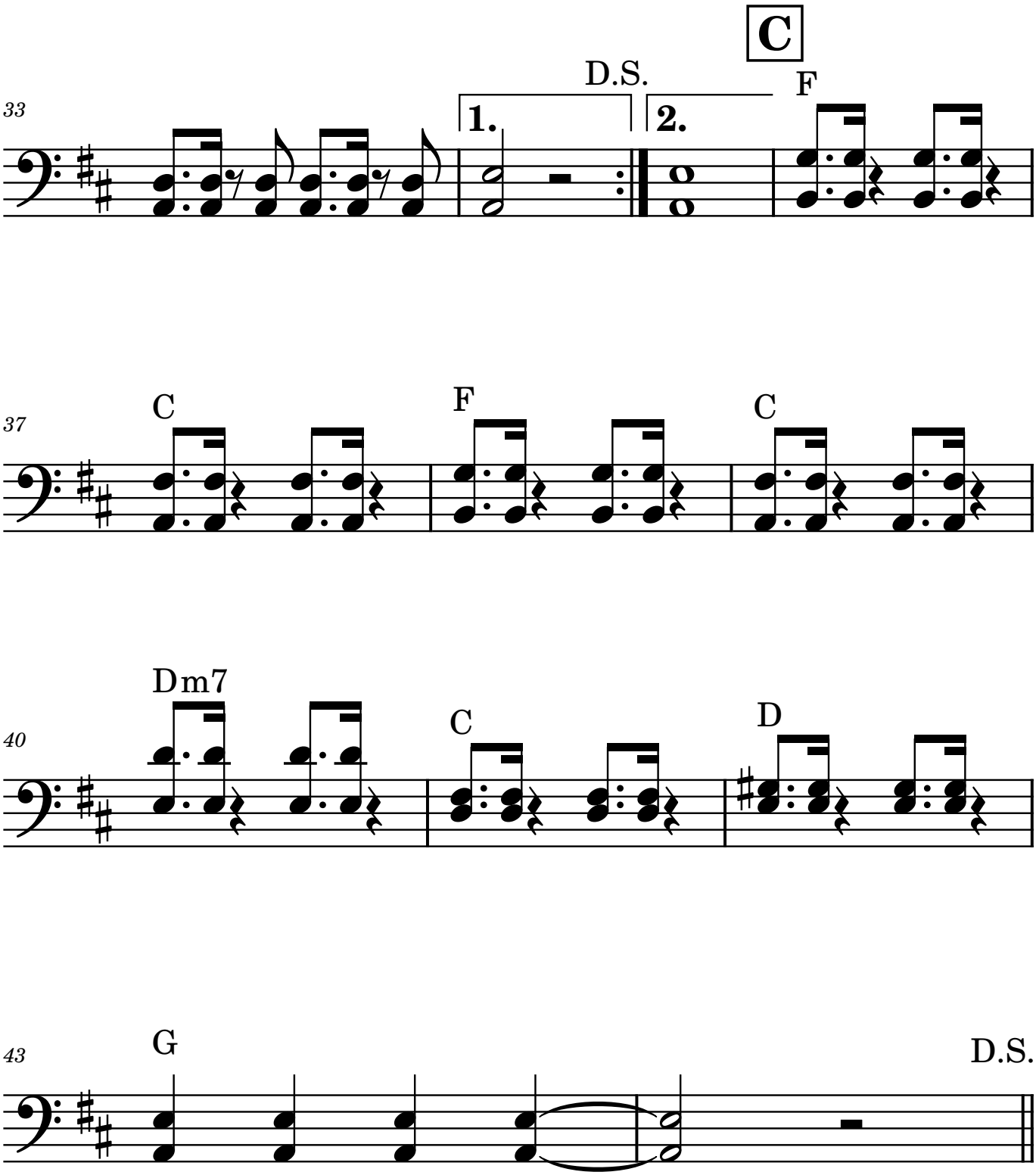
33
1.
D.S.
2.
C
F
37
C
F
C
40
Dm7
C
D
43
G
D.S.

Bass

Purple Rain v1.4 (Bb)

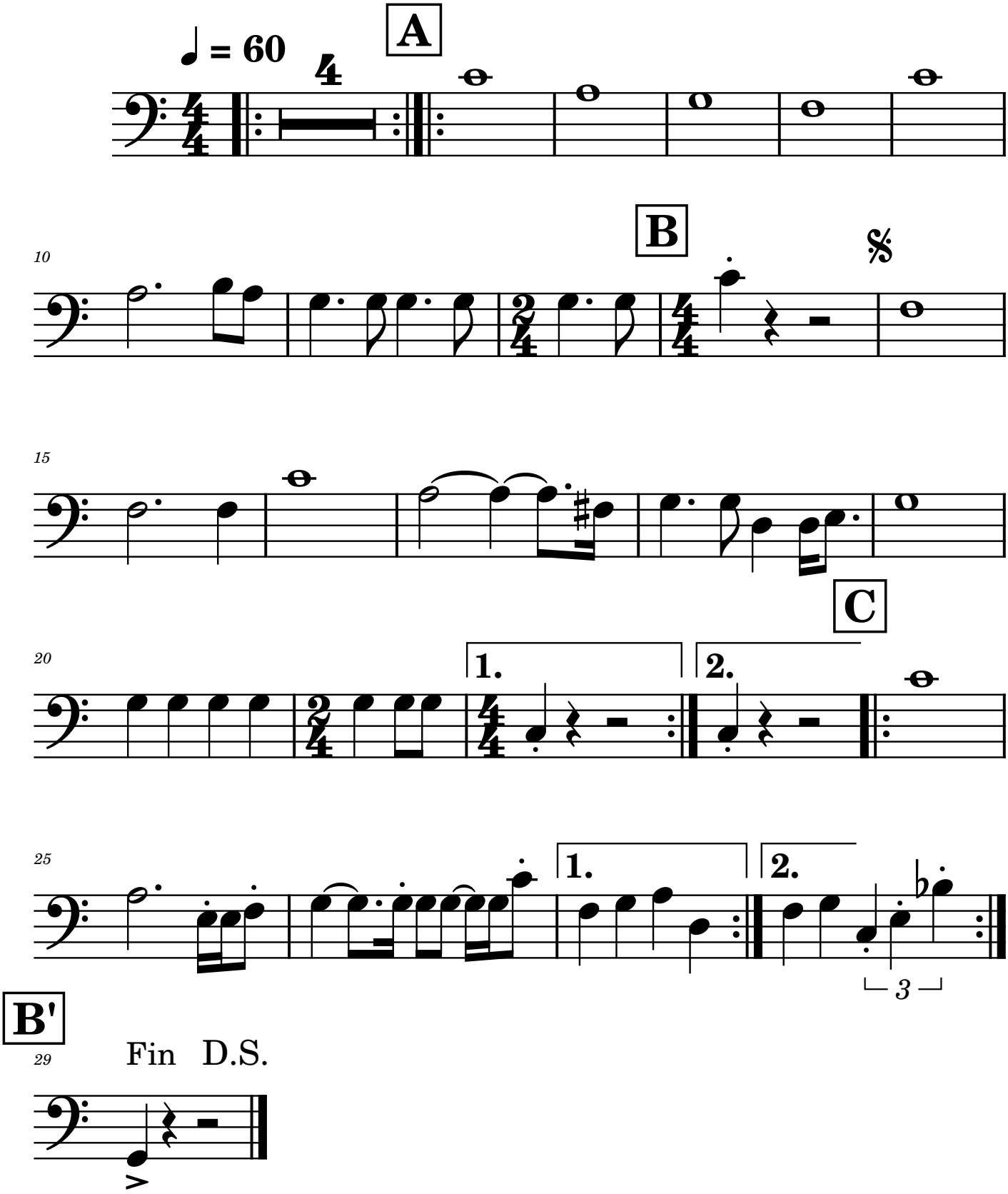

Bass

Skyfall v1.1

intro A 2B 2C tr1 2B 2C tr2 4C tr3 fin

Bb Instrument

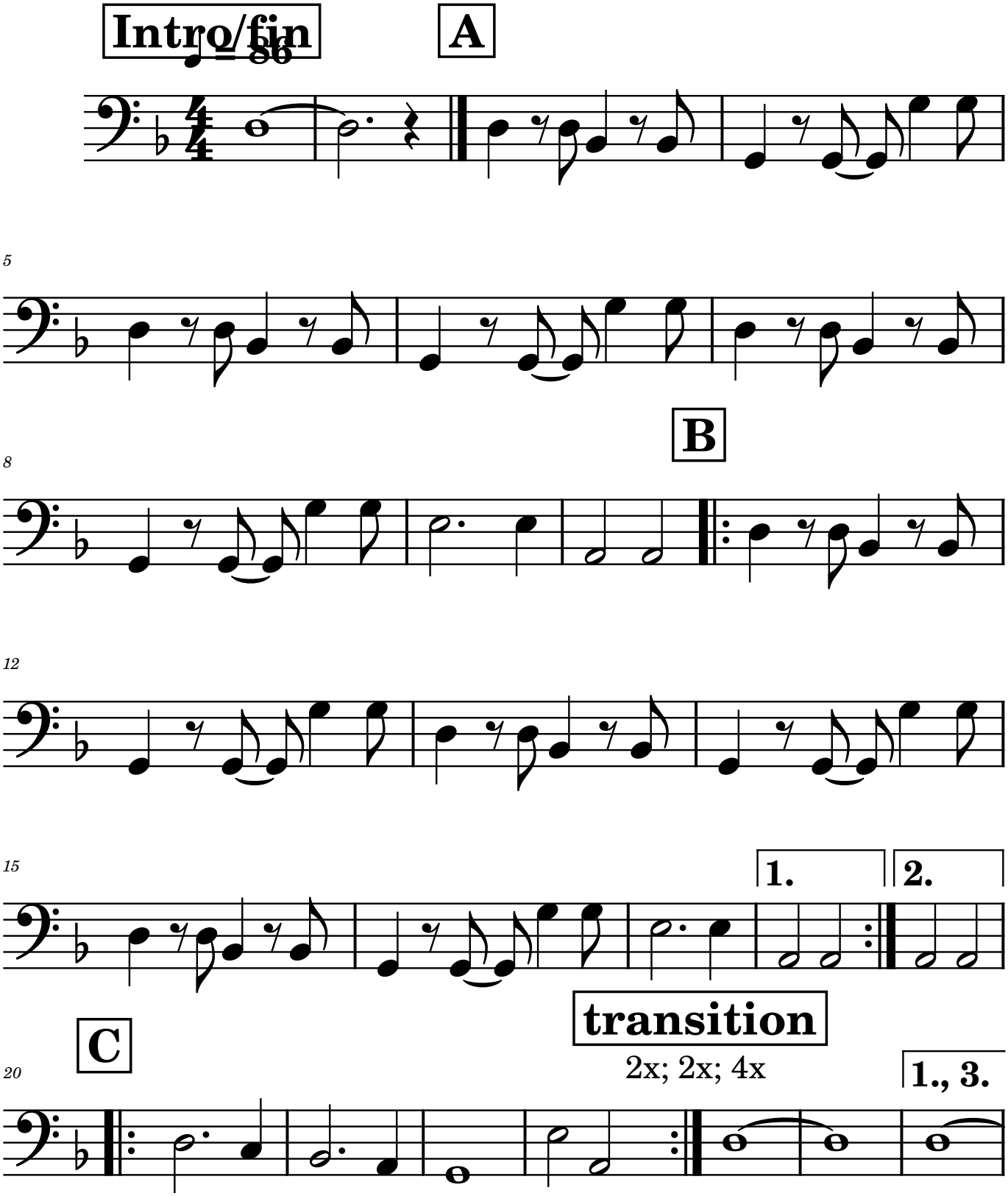

D

1.=> B, 3.=> fin

2.

27

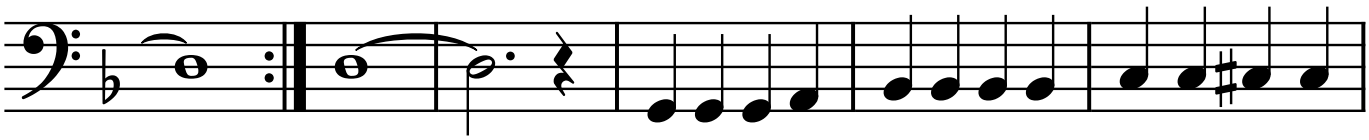

=> C

33

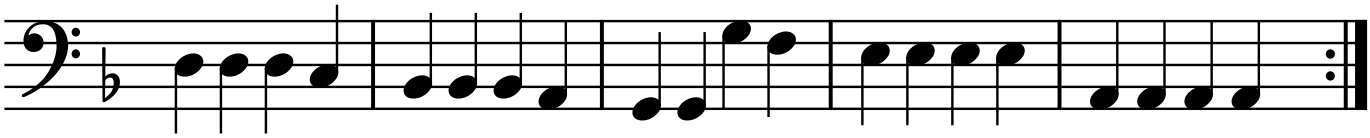

Bass

Stand By Me v1.2

Purple Brein / Lucky Chops

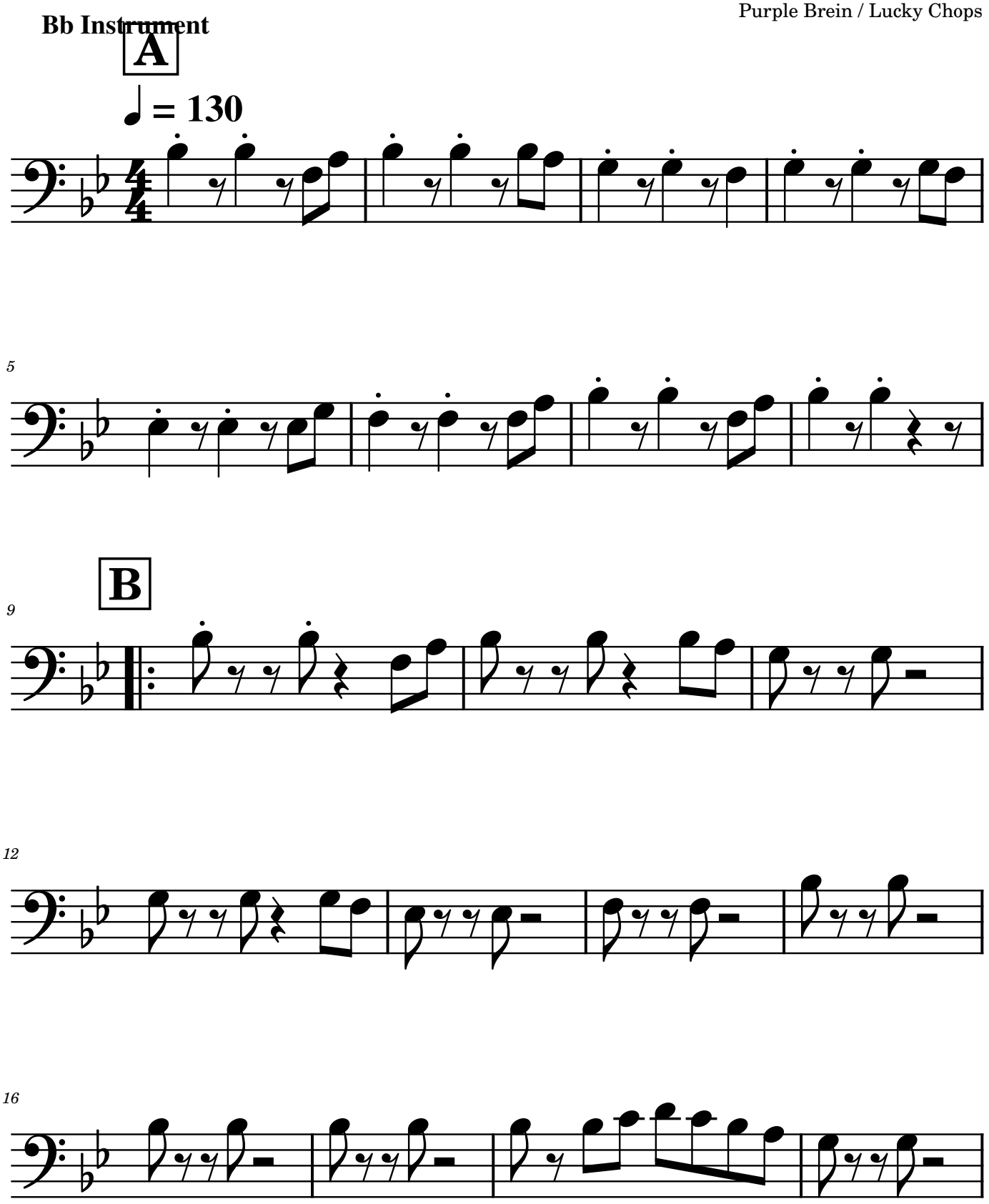

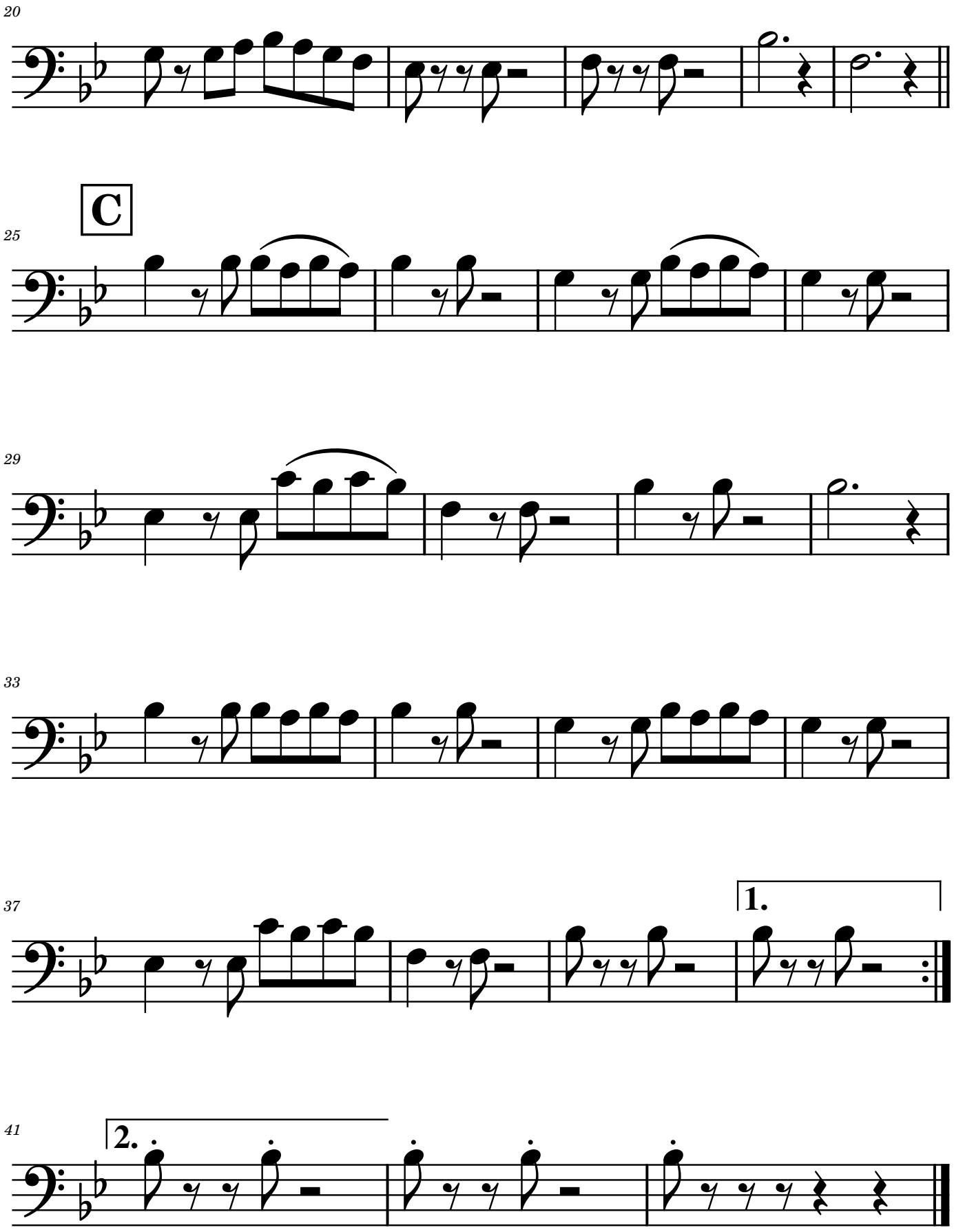
20
C
25
29
33
37
1.
41
2.

Bass

Supermen Lovers v1.2 (Bb)

Starlight

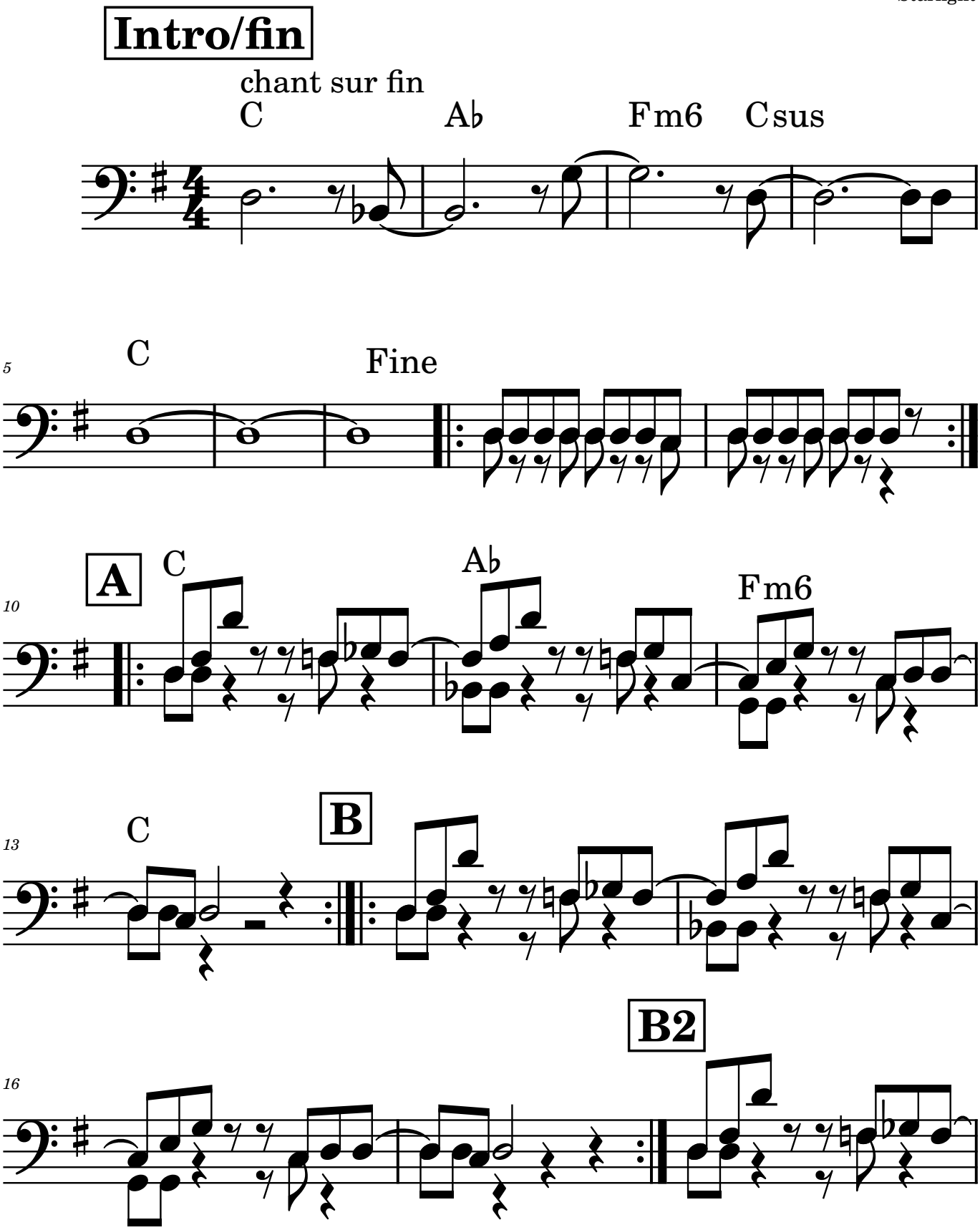

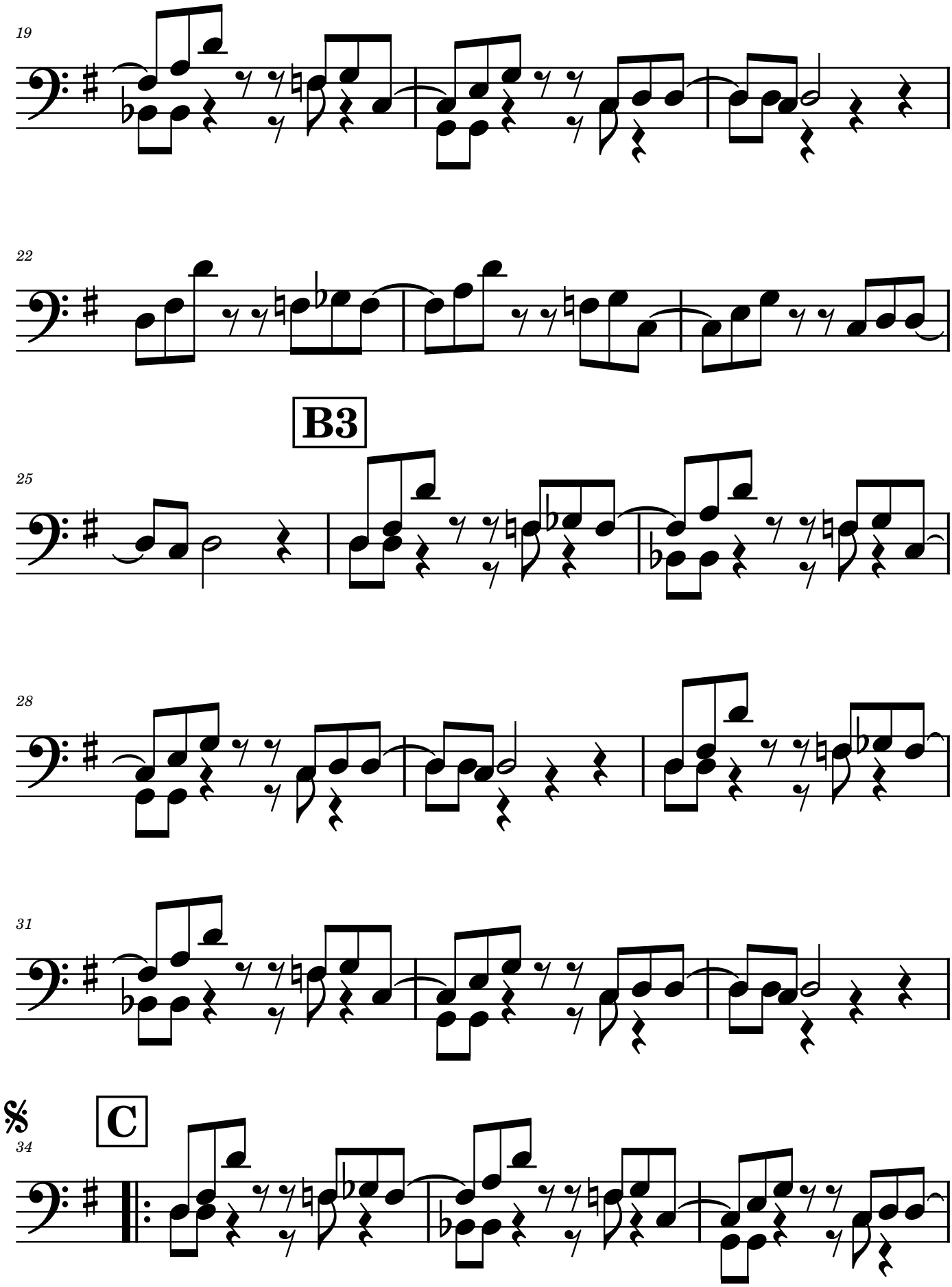
19
22
B3
25
28
31
C
34

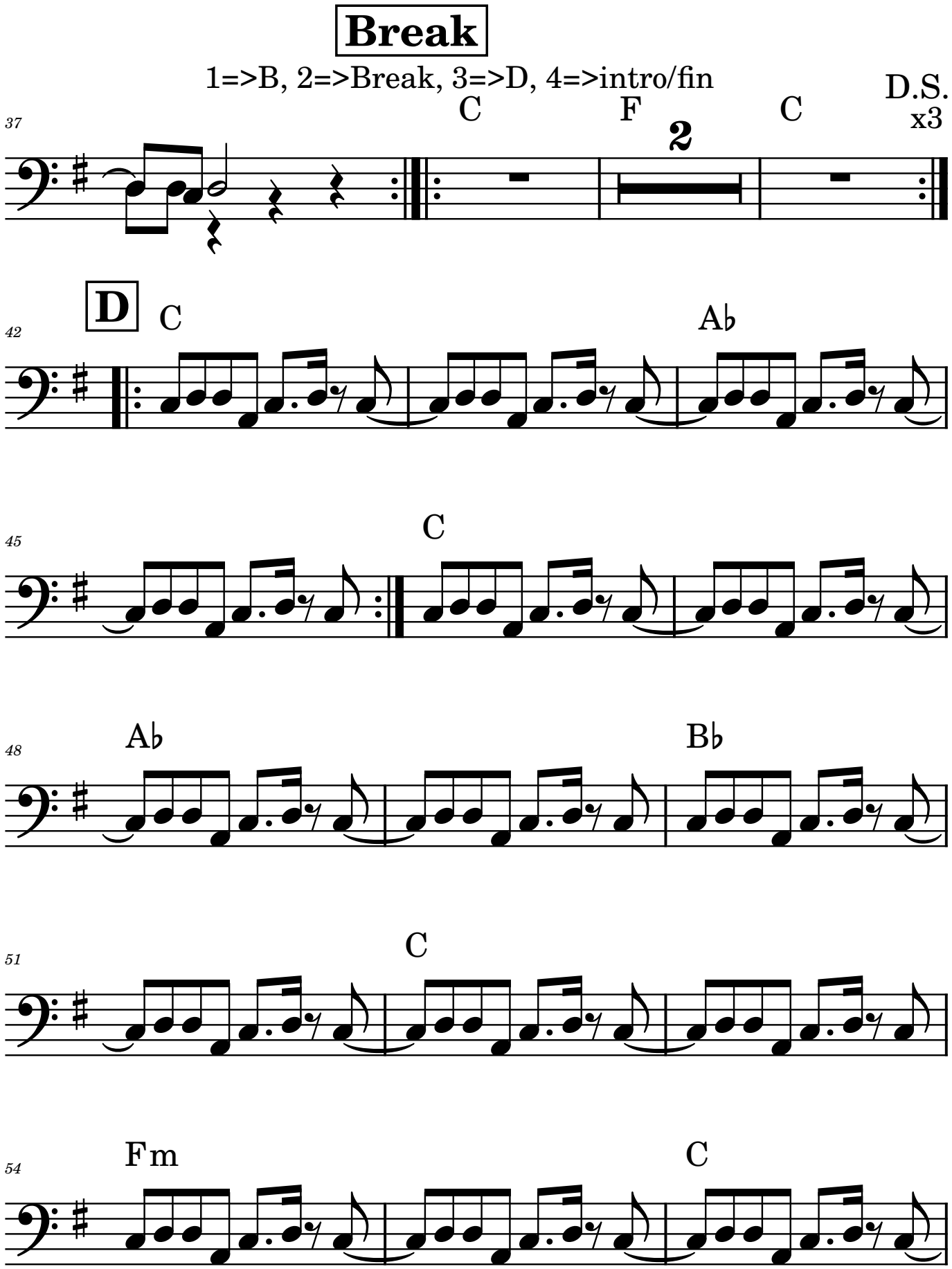
Break
1=>B, 2=>Break, 3=>D, 4=>intro/fin
37
C
F
2
C
D.S.
x3
D
42
C
Ab
45
C
48
Ab
Bb
51
C
54
Fm
C

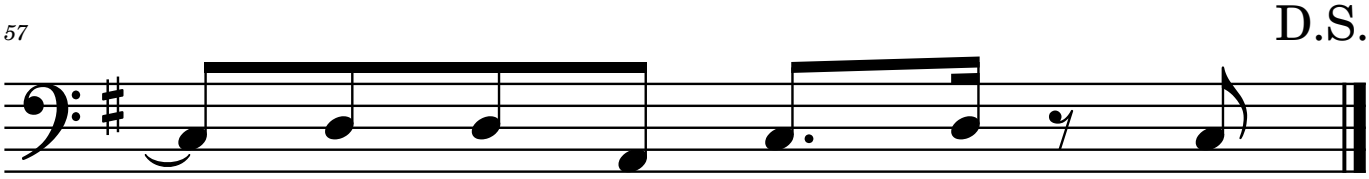
57
D.S.

Bass

Sweet Dreams v2.3

Bb Instrument

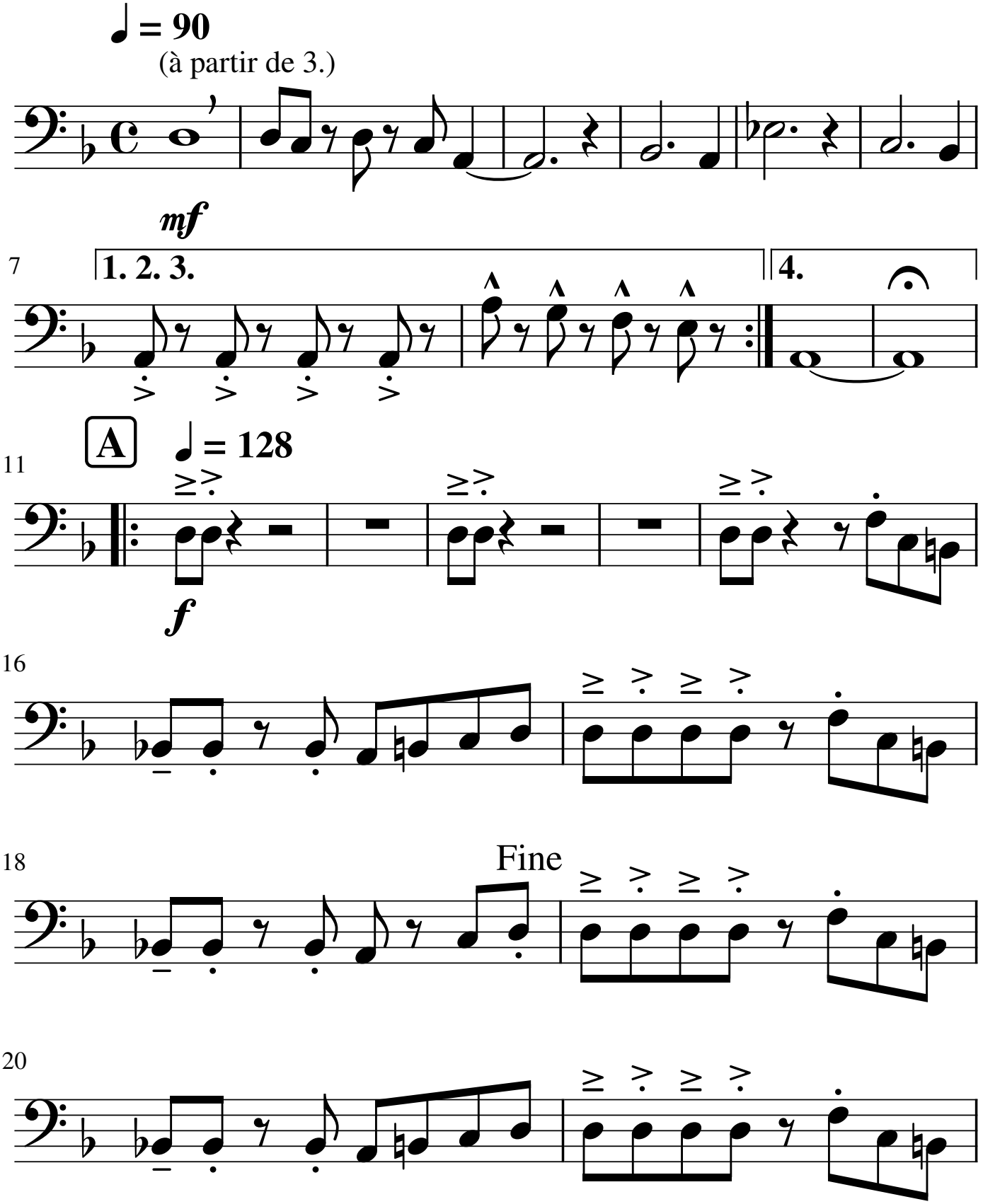

22

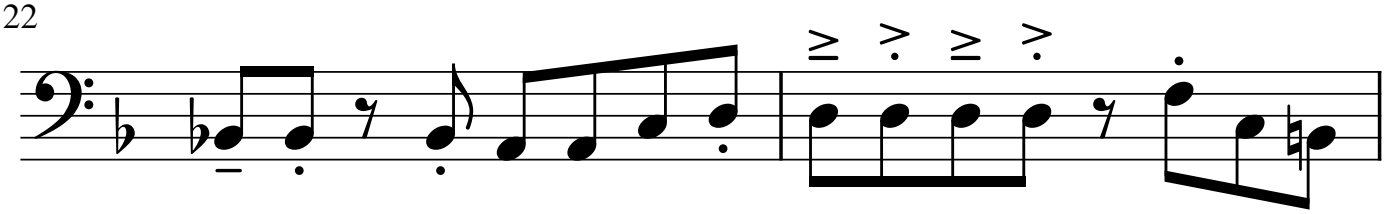

24

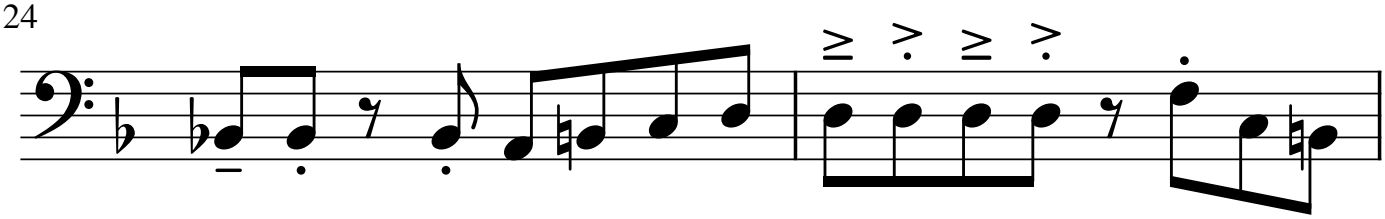

26

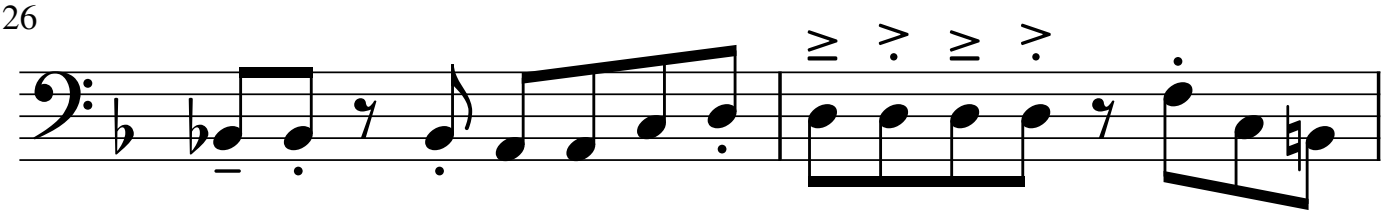

28

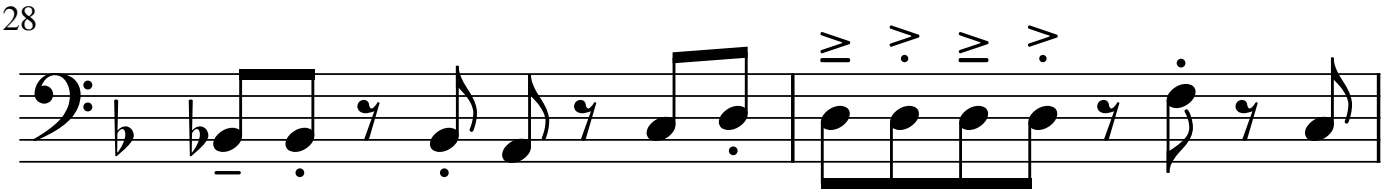

30

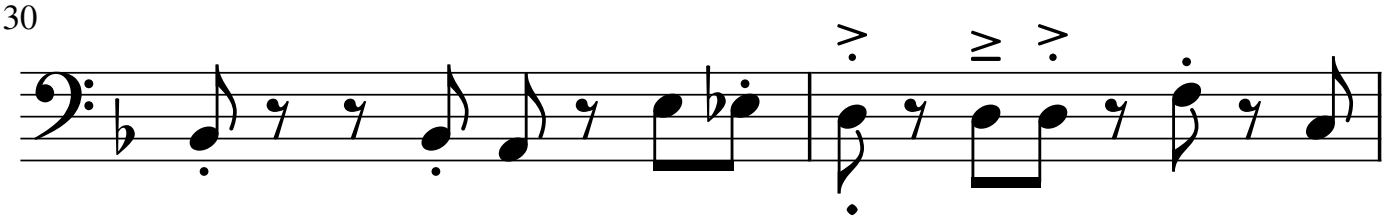

32

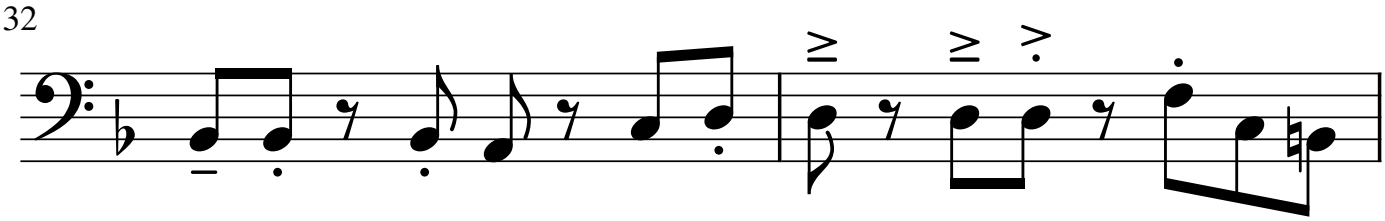

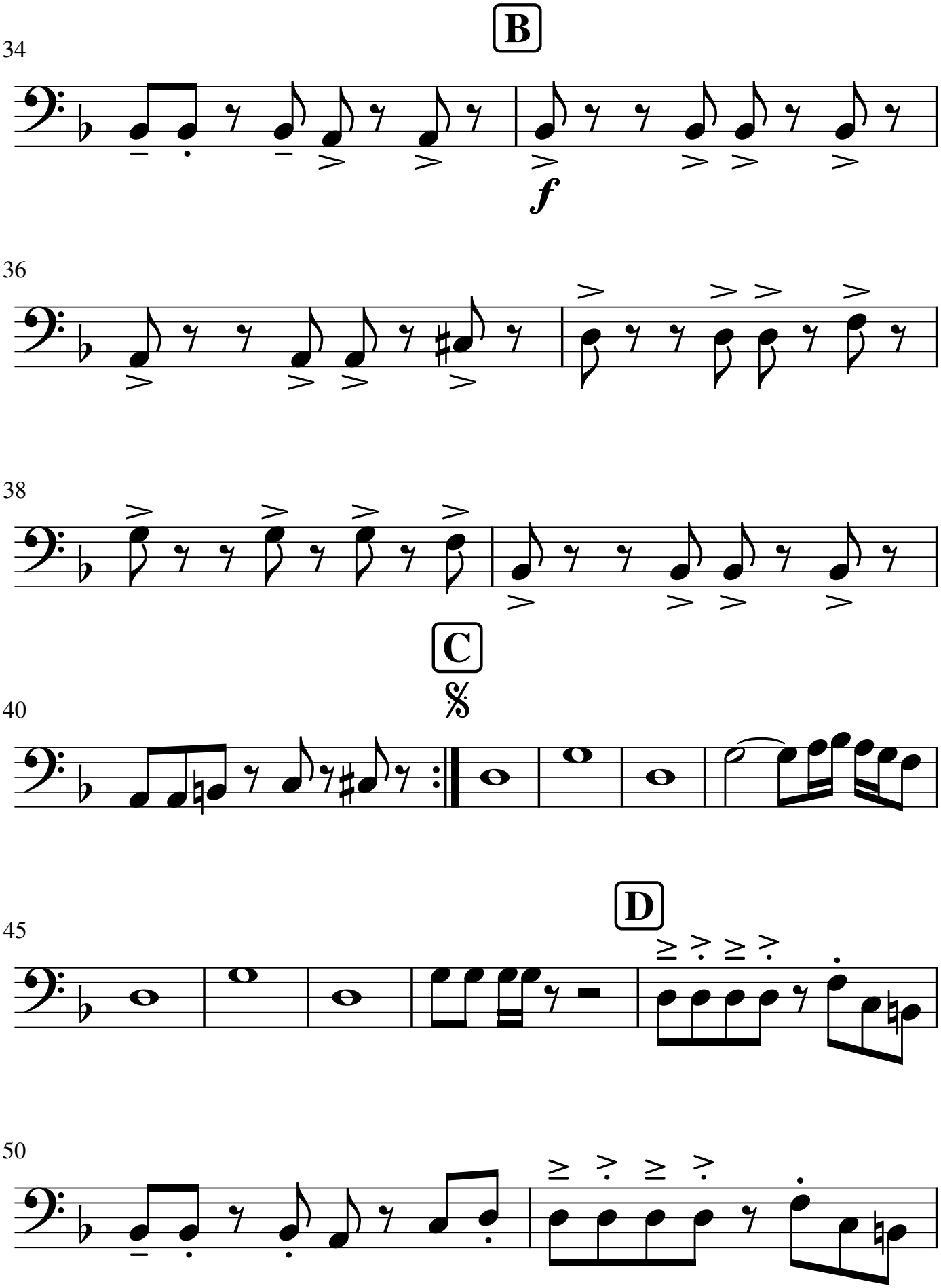
B
34
f
36
38
C
40
D
45
50

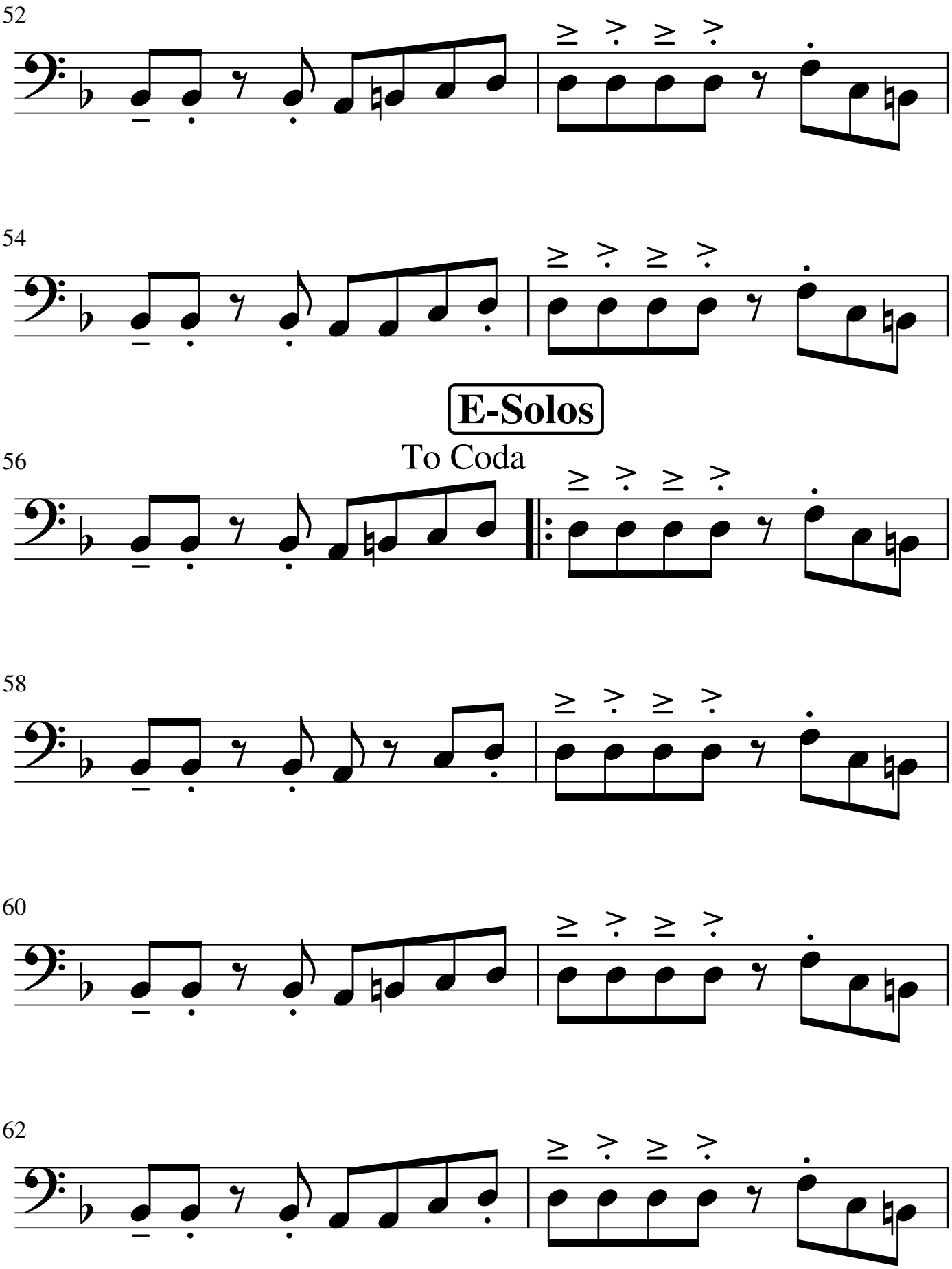
52
54
E-Solos
56
To Coda
58
60
62

64

D.S. al Coda

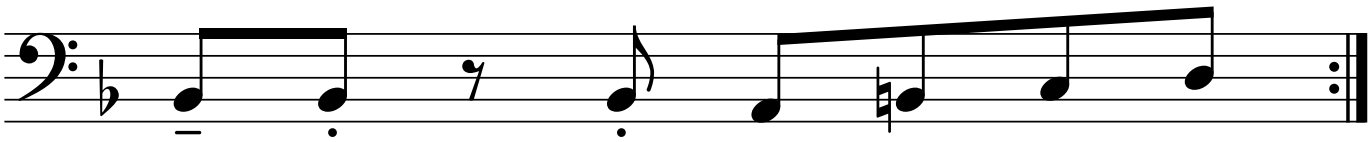

Bass

Urvashi Urvashi V1.3
(Bb)

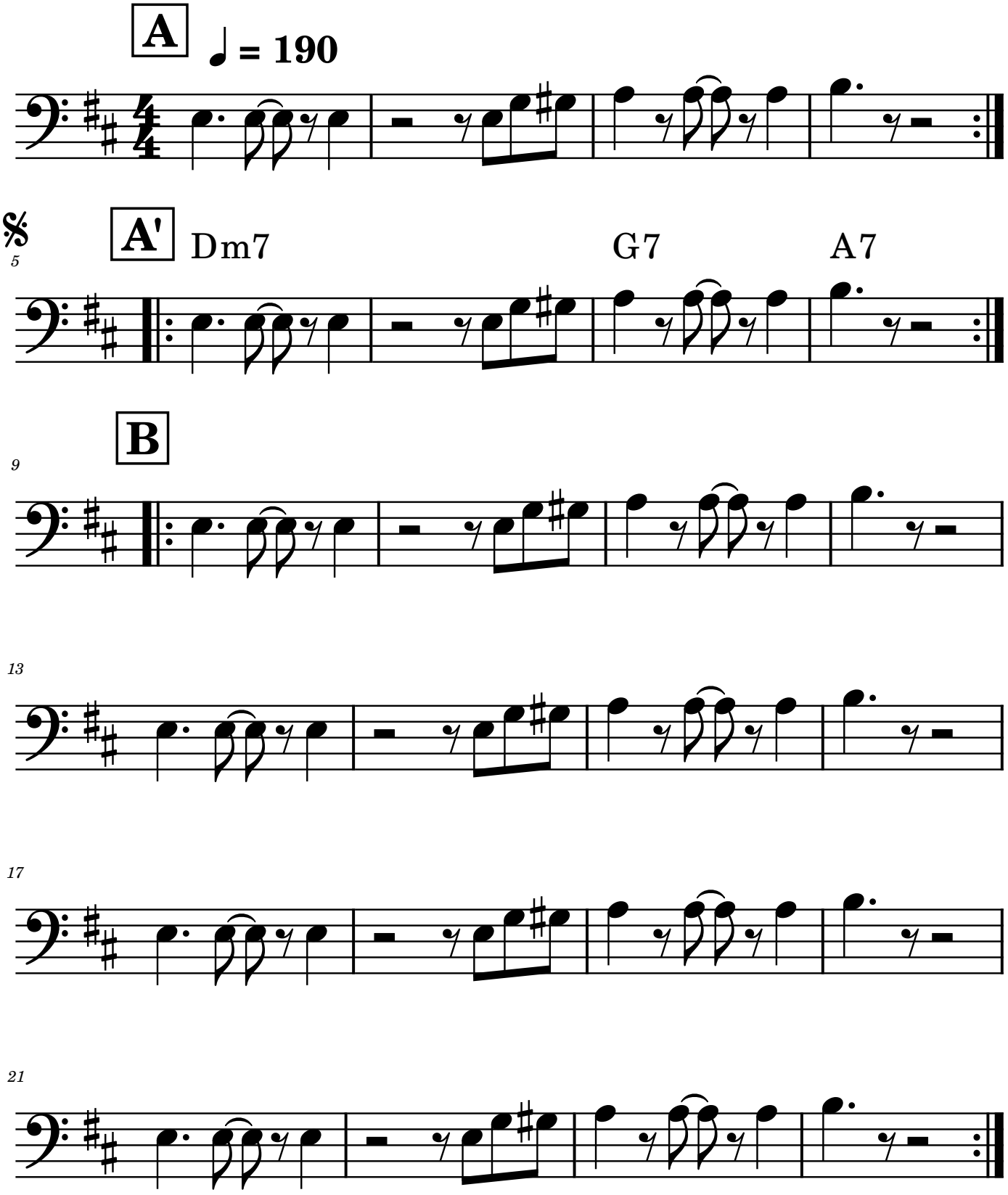

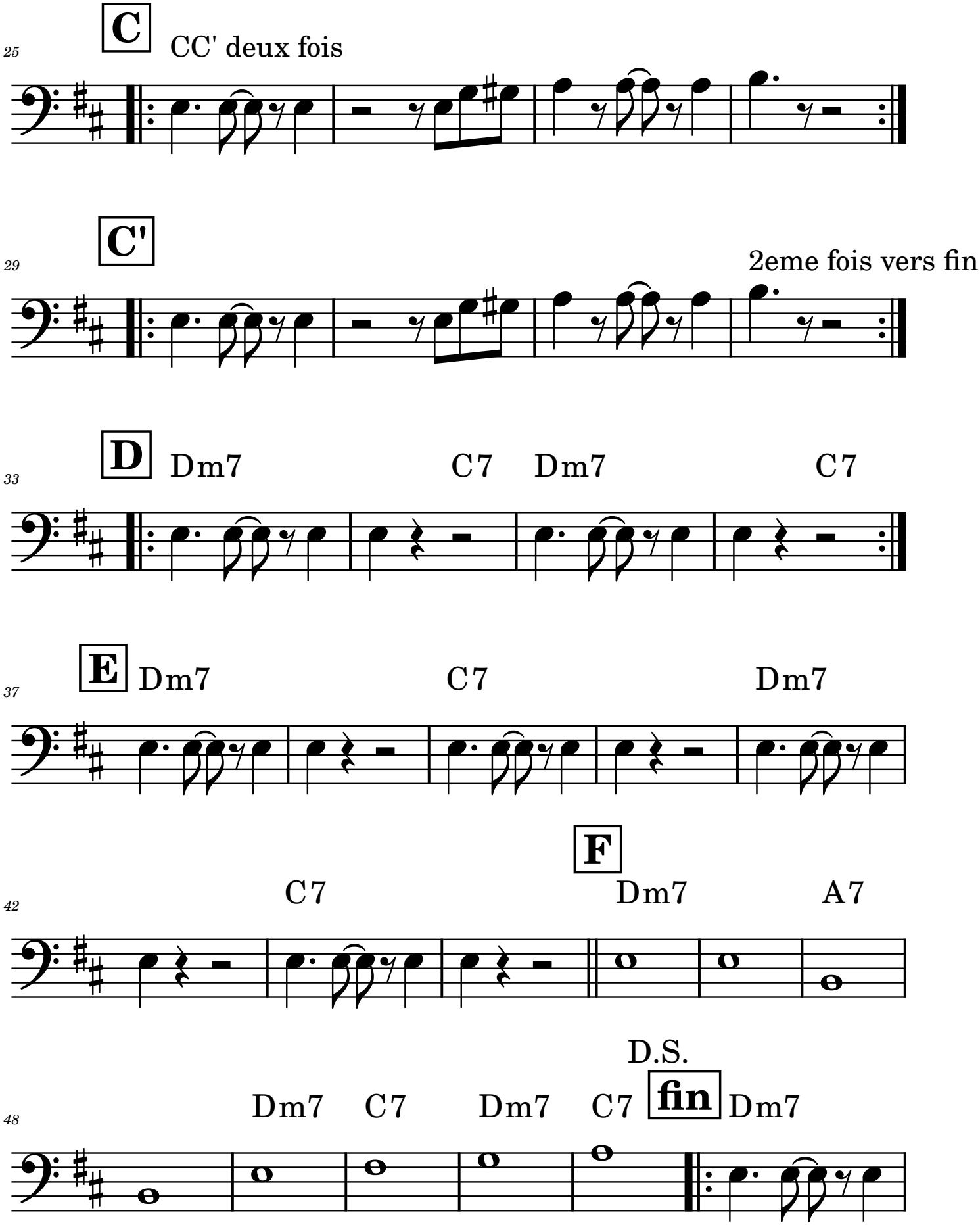
25
C
CC' deux fois
29
C'
2eme fois vers fin
33
D
Dm7
C7
Dm7
C7
37
E
Dm7
C7
Dm7
42
C7
F
Dm7
A7
48
Dm7
C7
Dm7
C7
D.S.
fin
Dm7

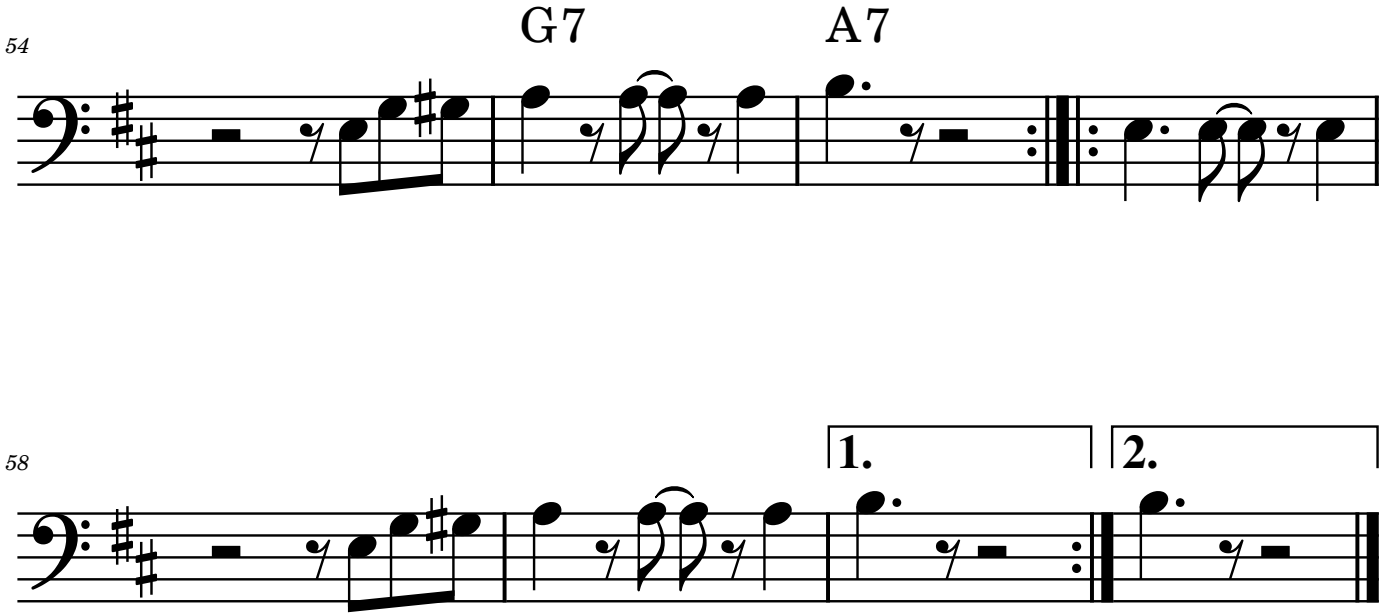
54
G7
A7
58
1.
2.

Bass

What is (tainted) love v2.1

Bb Instrument

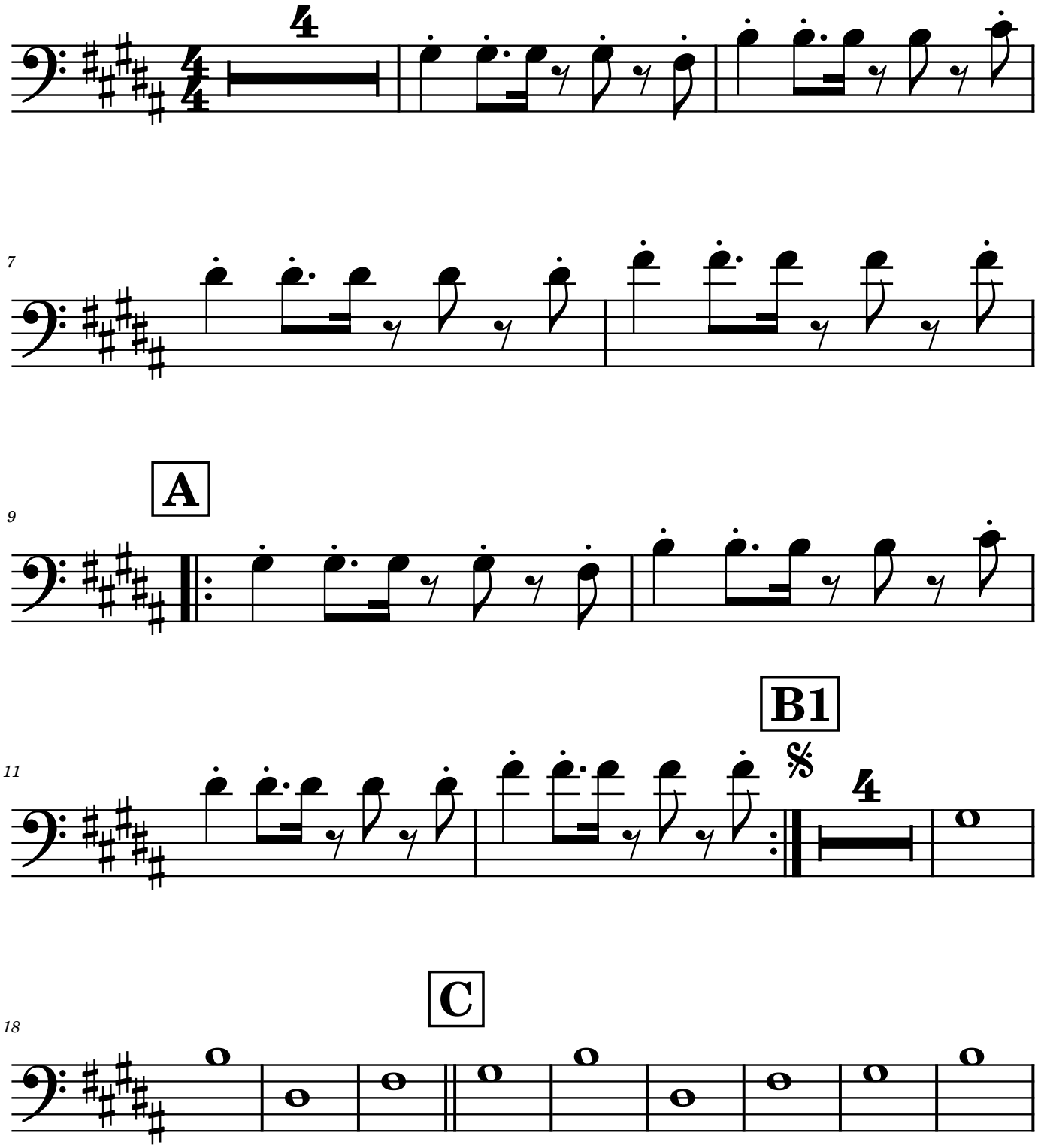

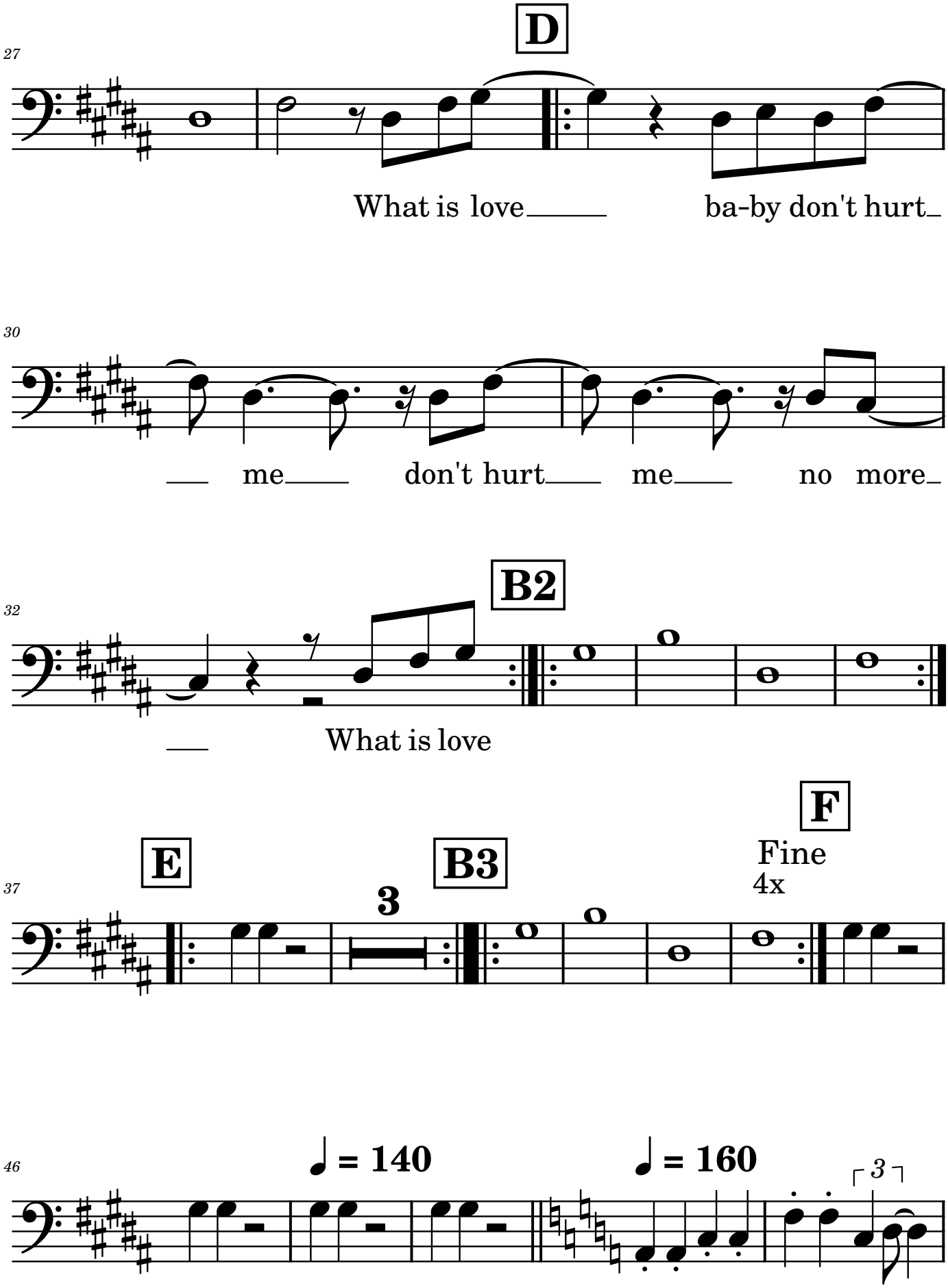
27
D
What is love
ba-by don't hurt
30
me
don't hurt
me
no more
32
B2
What is love
37
E
B3
3
F
Fine
4x
46
♩ = 140
♩ = 160
3

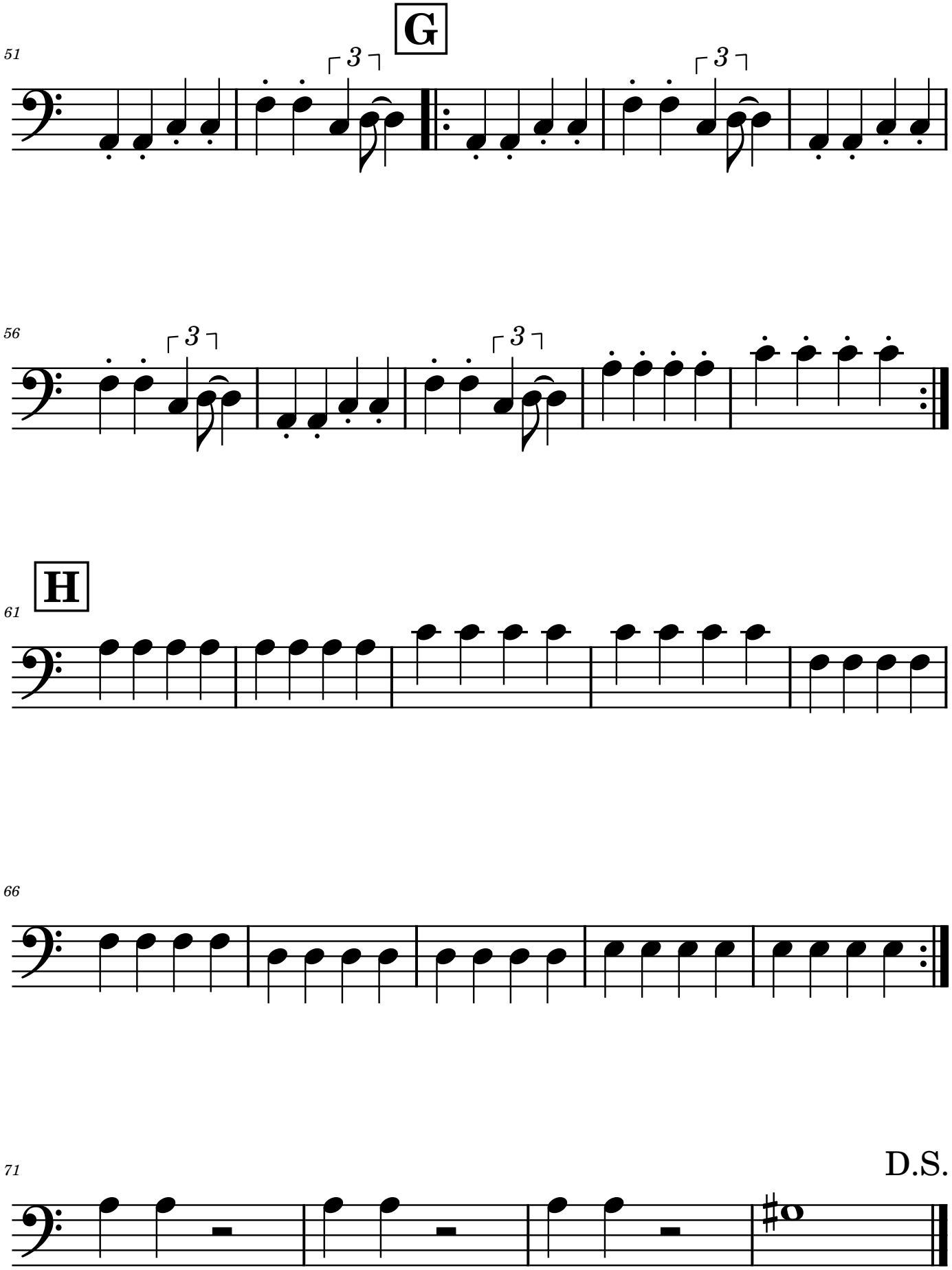
G
51
3
3
56
3
3
H
61
66
71
D.S.

Here comes the hotstepper v1.1

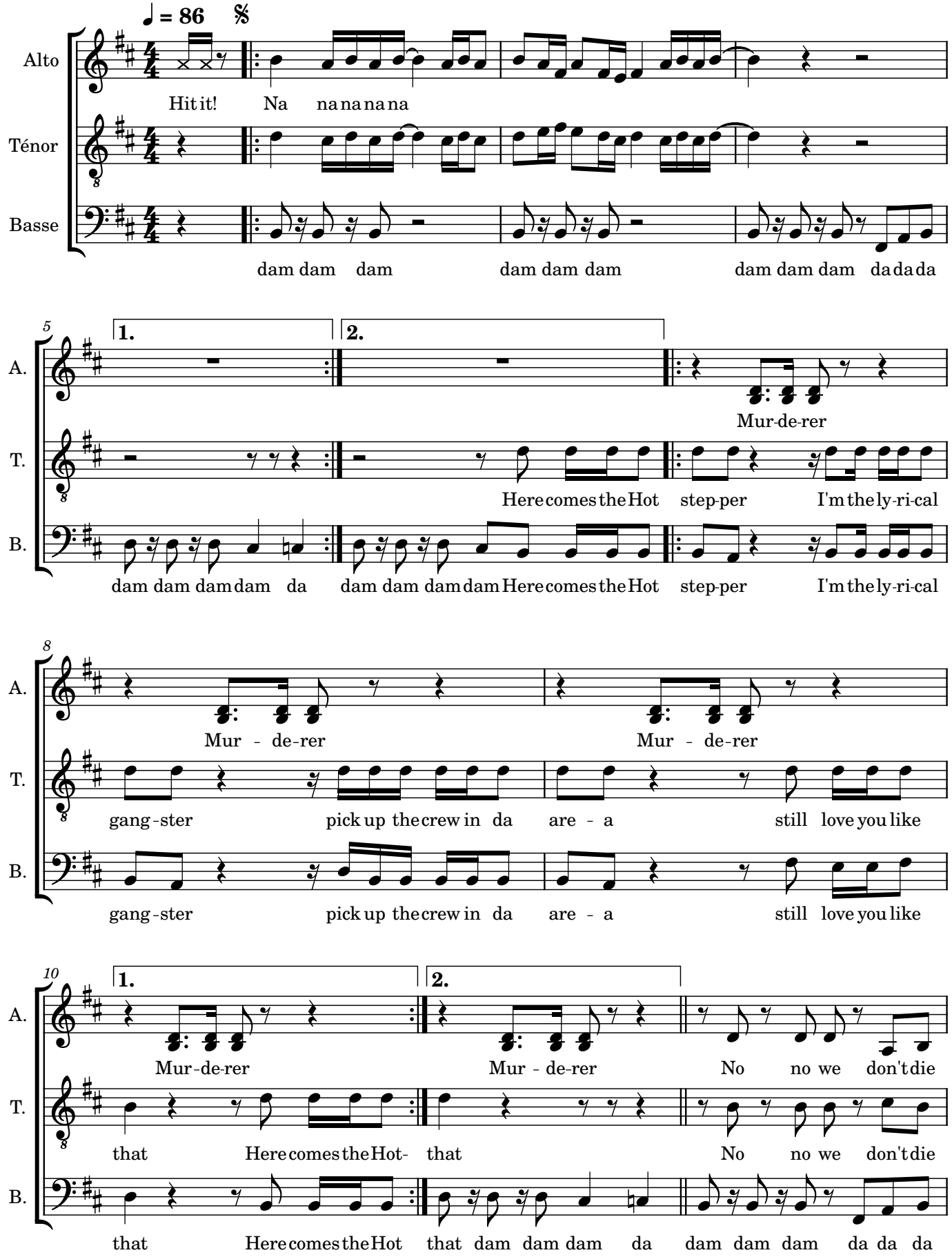

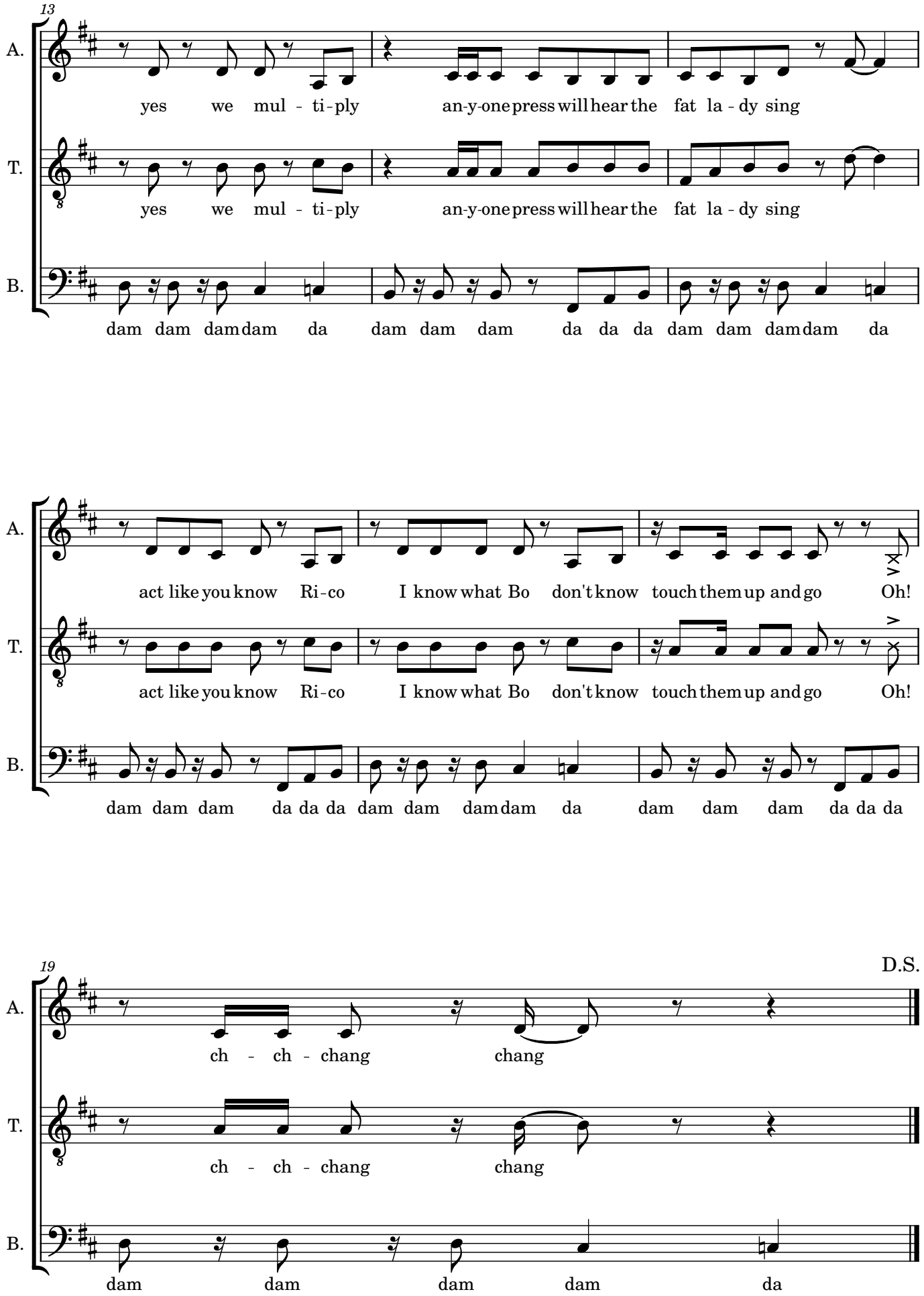
13
A.
yes we mul - ti-ply an-y-one press will hear the fat la - dy sing
T.
yes we mul - ti-ply an-y-one press will hear the fat la - dy sing
B.
dam dam dam dam da dam dam dam da da da dam dam dam dam da
A.
act like you know Ri-co I know what Bo don't know touch them up and go Oh!
T.
act like you know Ri-co I know what Bo don't know touch them up and go Oh!
16
B.
dam dam dam da da da dam dam dam dam da dam dam dam da da da
19
D.S.
A.
ch - ch - chang chang
T.
ch - ch - chang chang
B.
dam dam dam dam da