Brooklyn v1.2 (Eb)

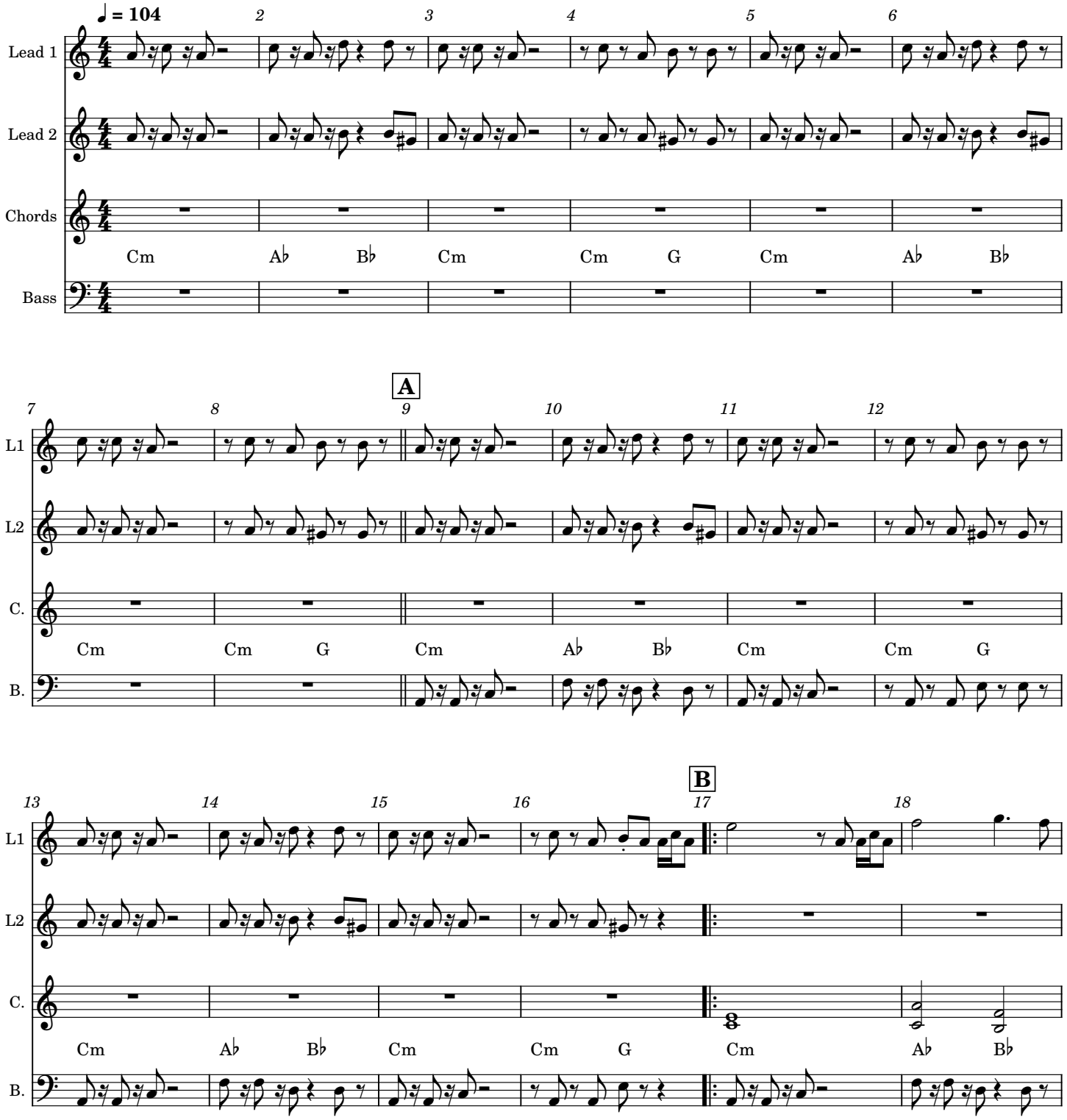

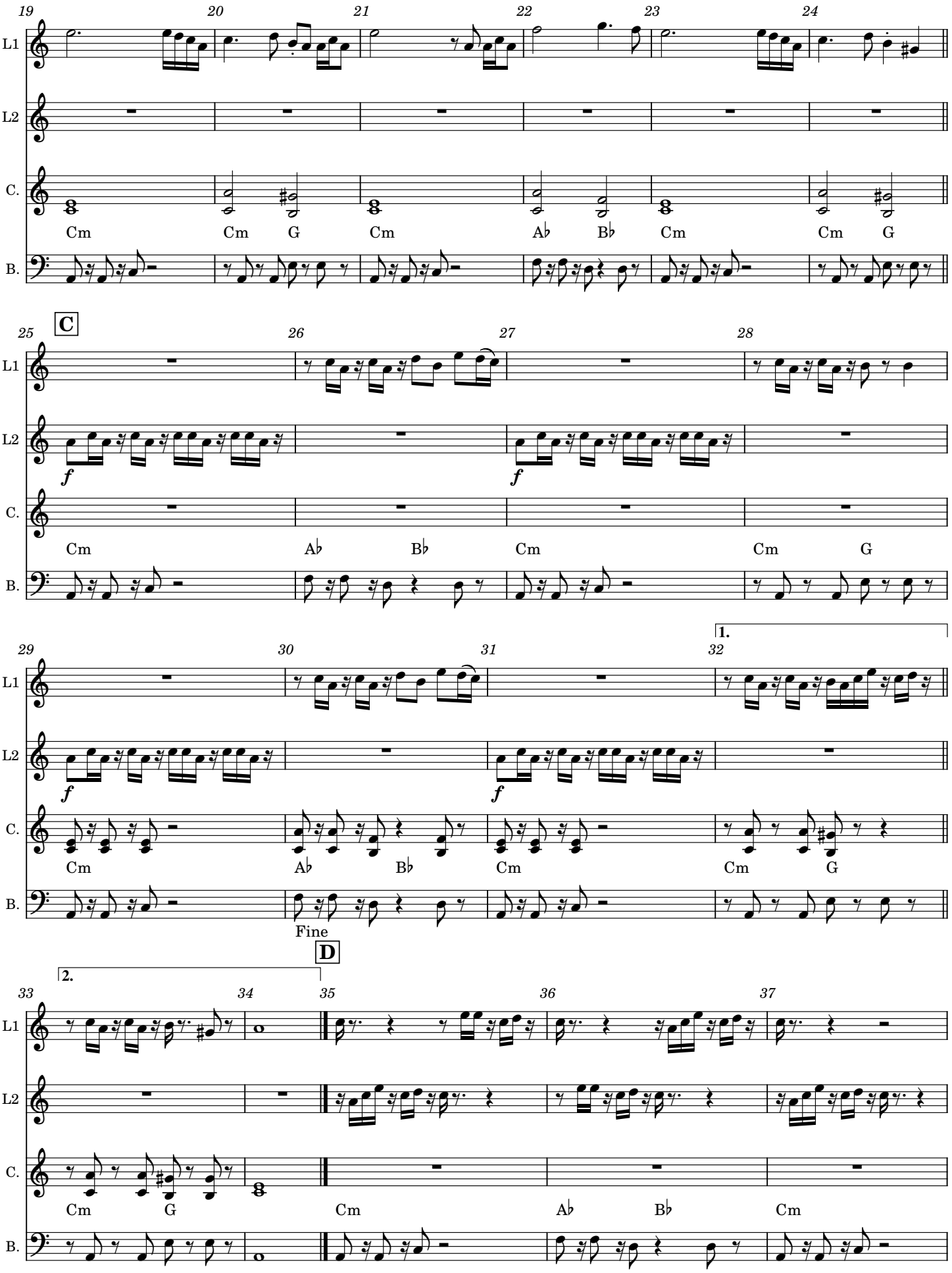
19
20
21
22
23
24
L1
L2
C.
B.
Cm
Cm G
Cm
A♭ B♭
Cm
Cm G
C
25
26
27
28
f
f
Cm
A♭ B♭
Cm
Cm G
29
30
31
32
1.
f
f
Cm
A♭ B♭
Cm
Cm G
Fine
D
2.
33
34
35
36
37
Cm G
Cm
A♭ B♭
Cm

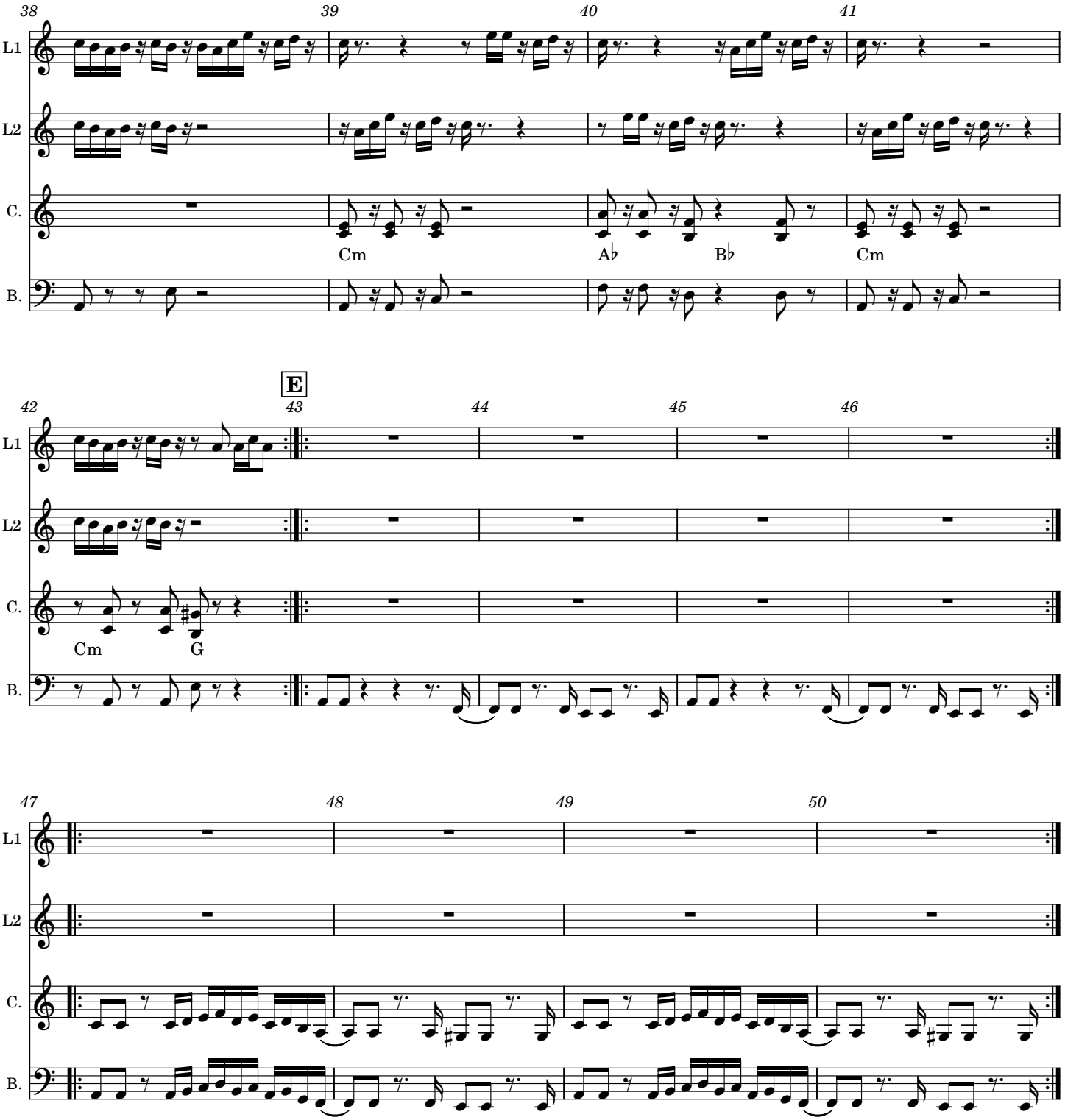
38
39
40
41
L1
L2
C.
B.
Cm
A♭
B♭
Cm
E
42
43
44
45
46
Cm
G
47
48
49
50

Can't take my eyes off you v1.1

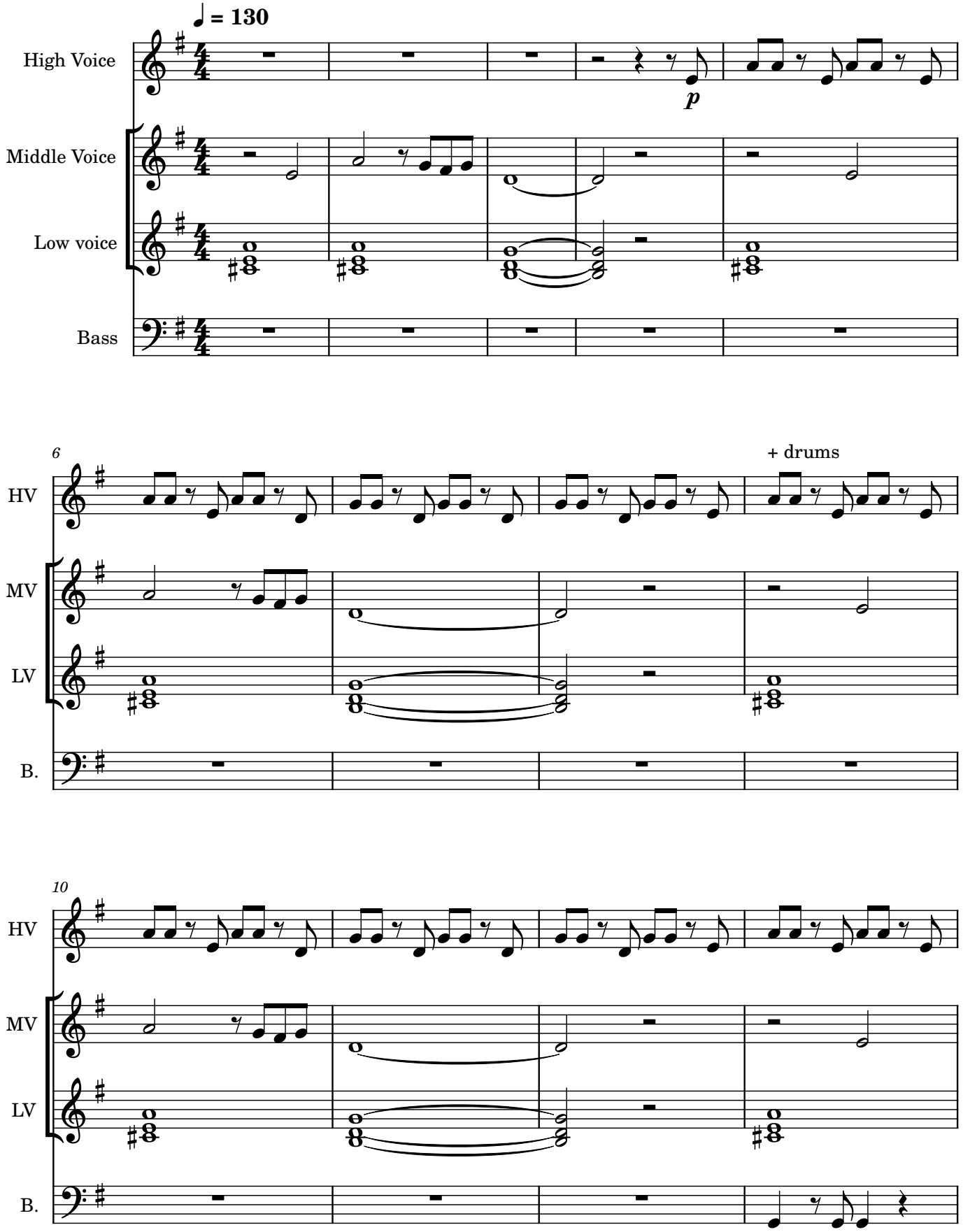

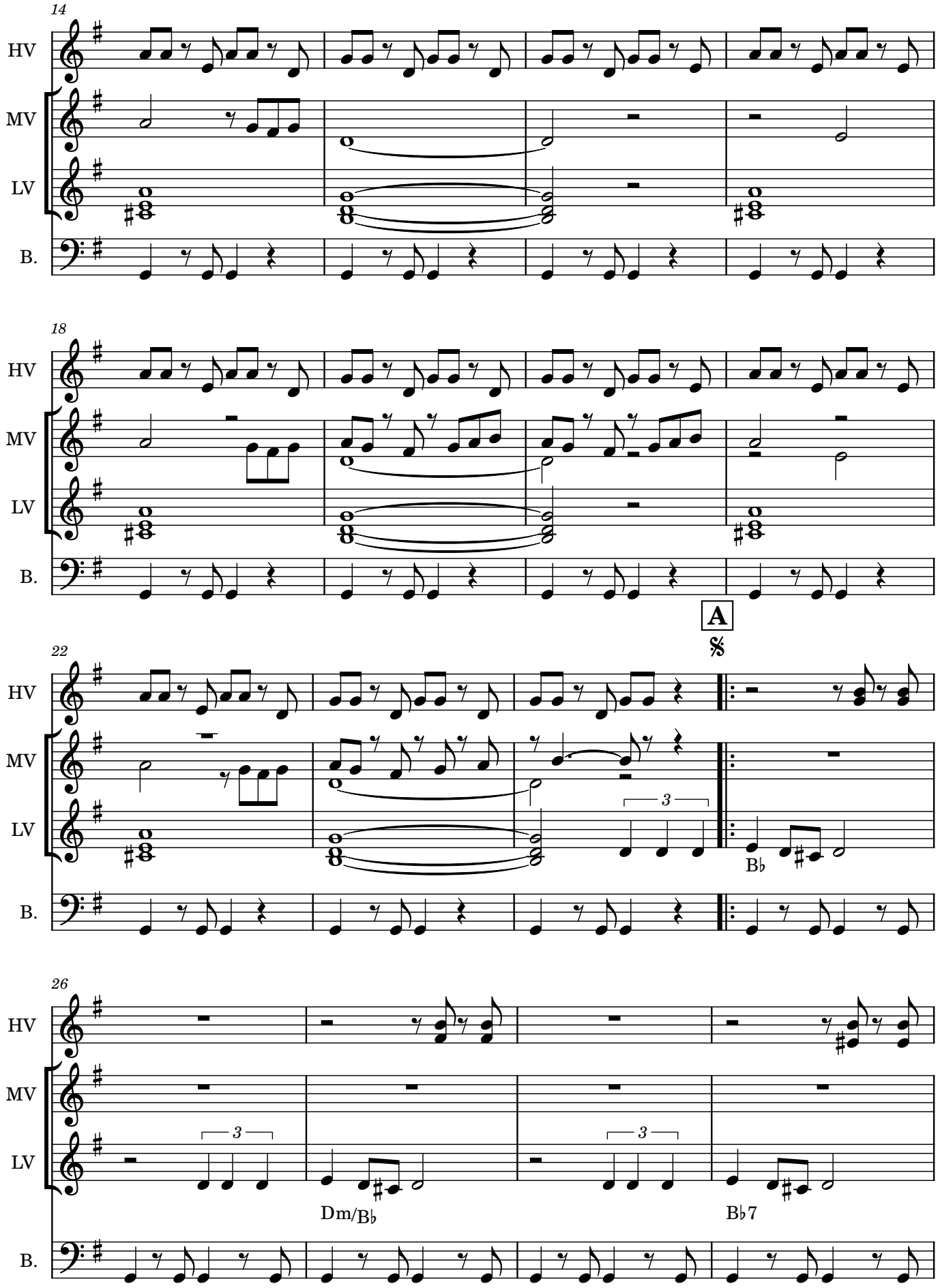
14
HV
MV
LV
B.
18
A
22
3
B♭
26
3
Dm/B♭
3
B♭7

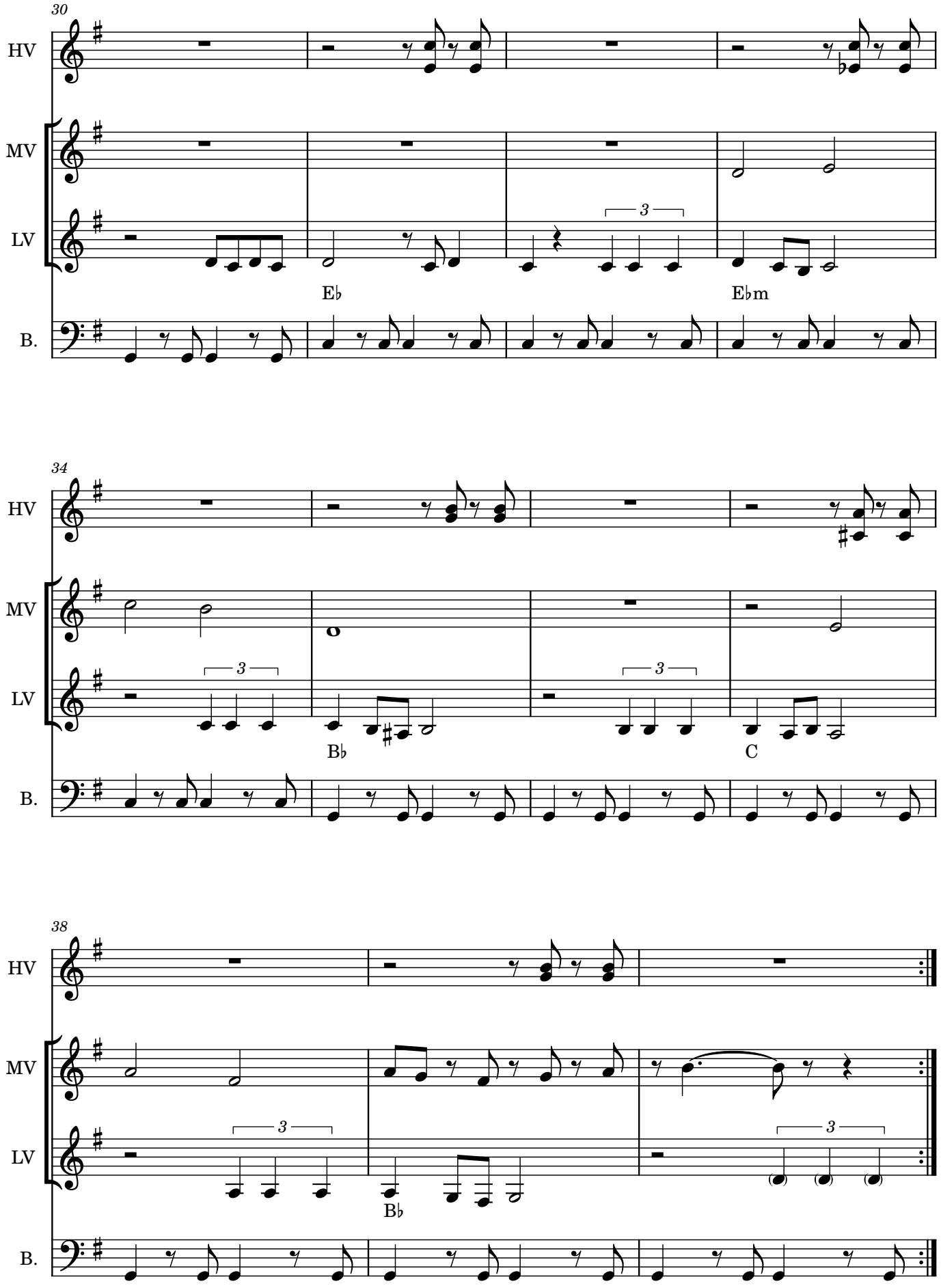
30
HV
MV
LV
B.
E♭
E♭m
34
HV
MV
LV
B.
B♭
C
38
HV
MV
LV
B.
B♭

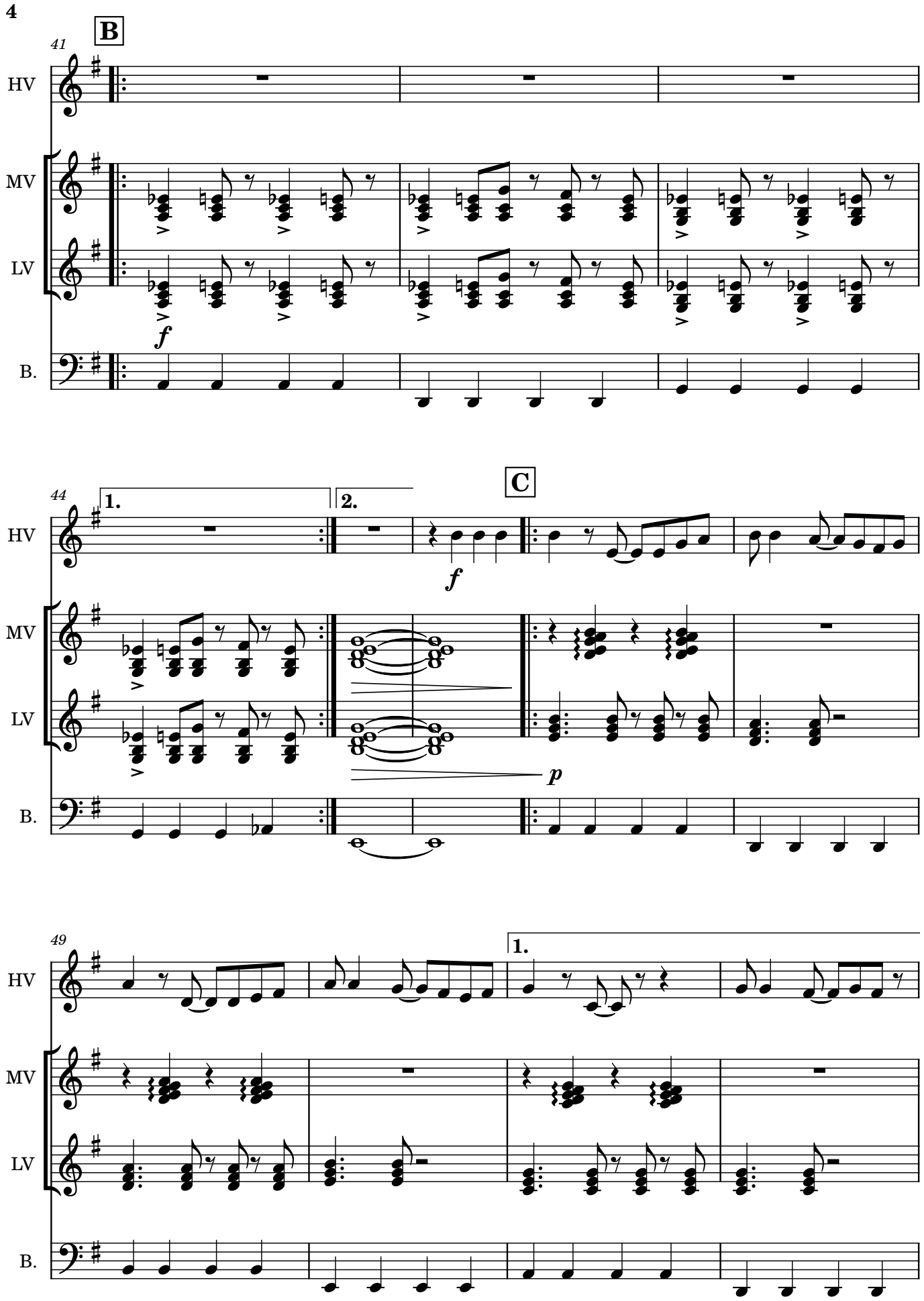
B
41
HV
MV
LV
f
B.
44
1.
2.
C
HV
f
MV
LV
p
B.
49
1.
HV
MV
LV
B.

53

1.

2.

D.S.

HV

MV

LV

B.

59

2.

HV

MV

LV

B.

p

p

p

Chameleon v2.2

[A 4B 2C 2D D' 2C 2D D'] E (...) [4B 2C 2D D']

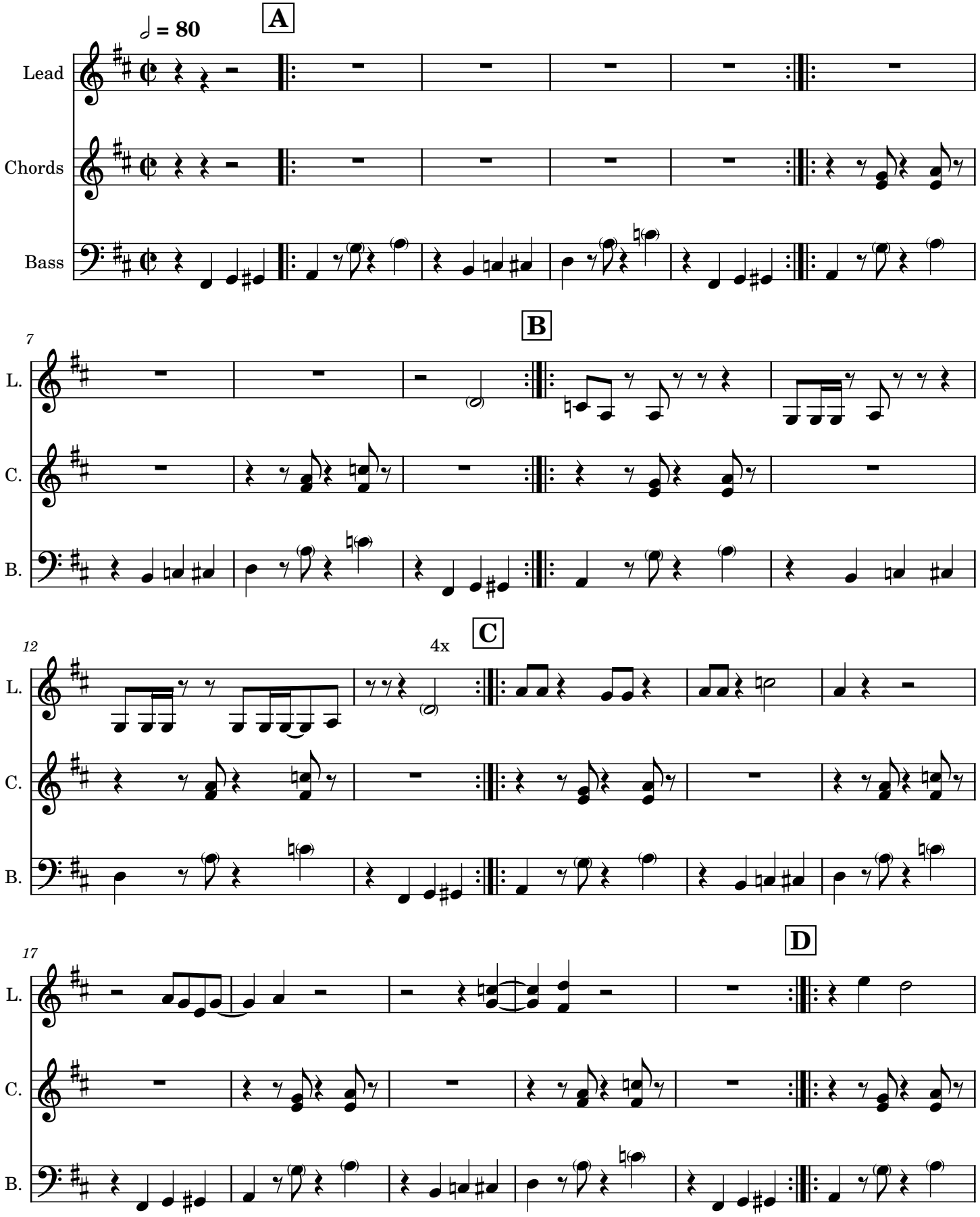

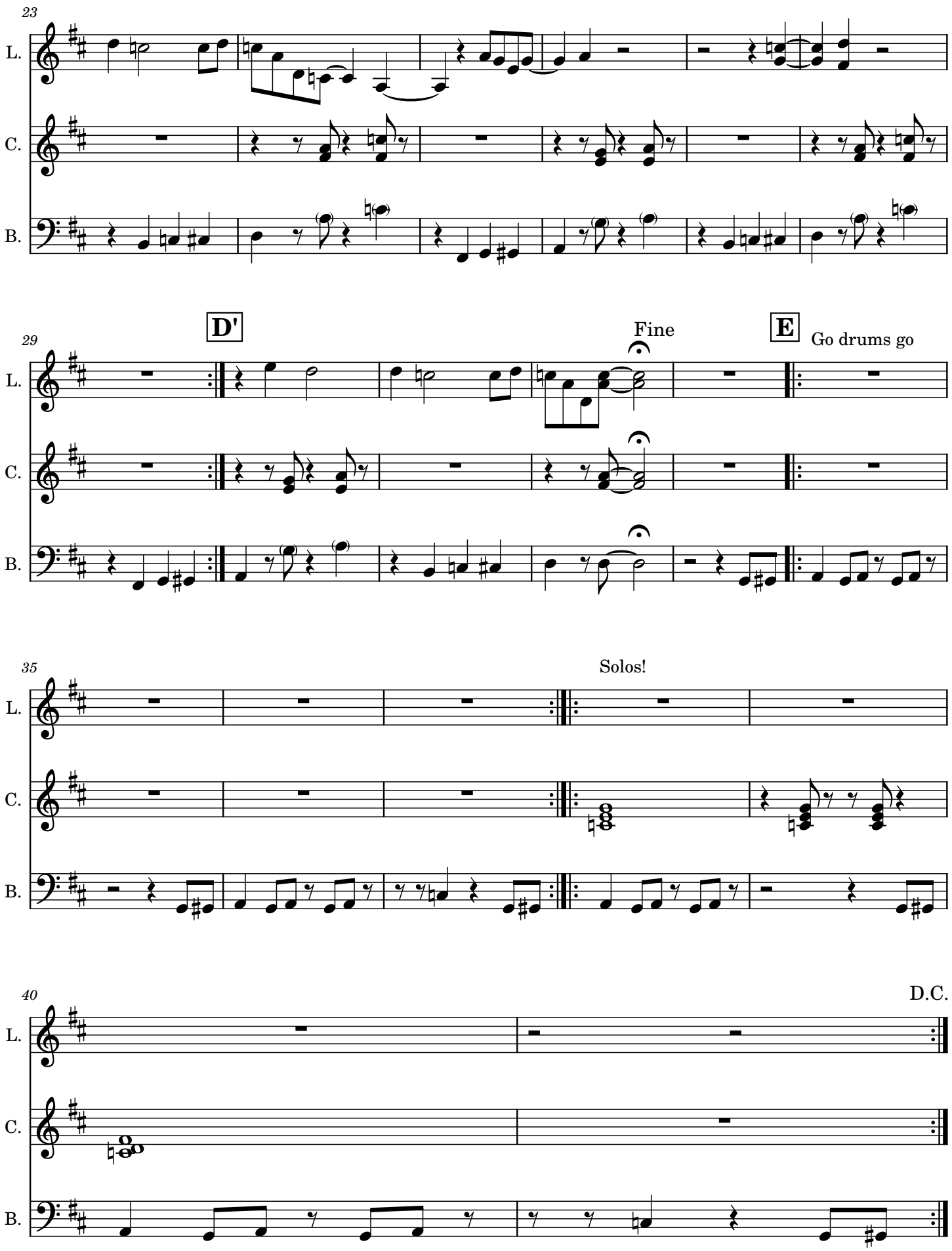
23
L.
C.
B.
29
D'
Fine
E
Go drums go
35
Solos!
40
D.C.

Chnam Oun Dop Pram Mauy / Cyclo v2.0

Ros Serey Sothea

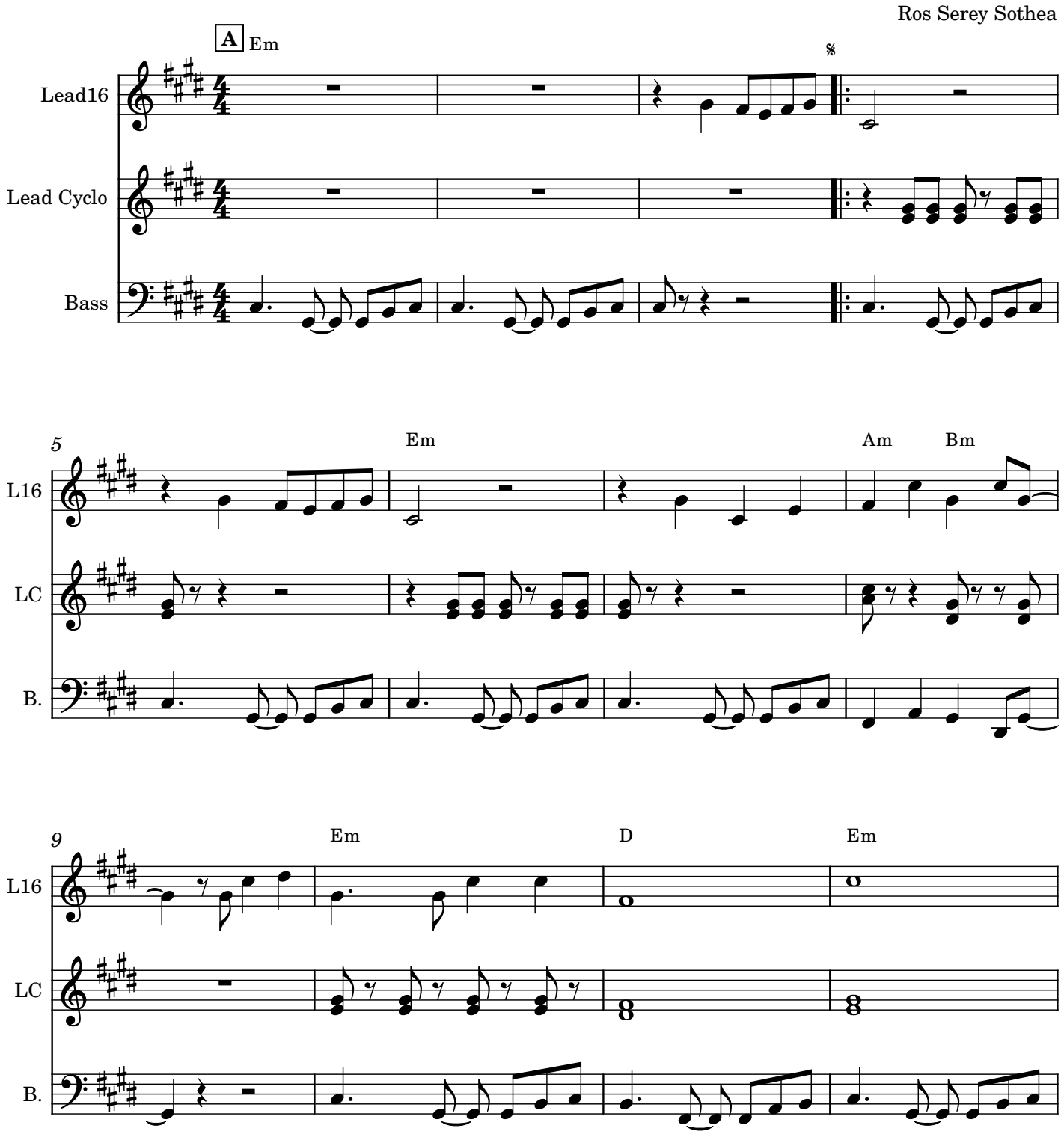

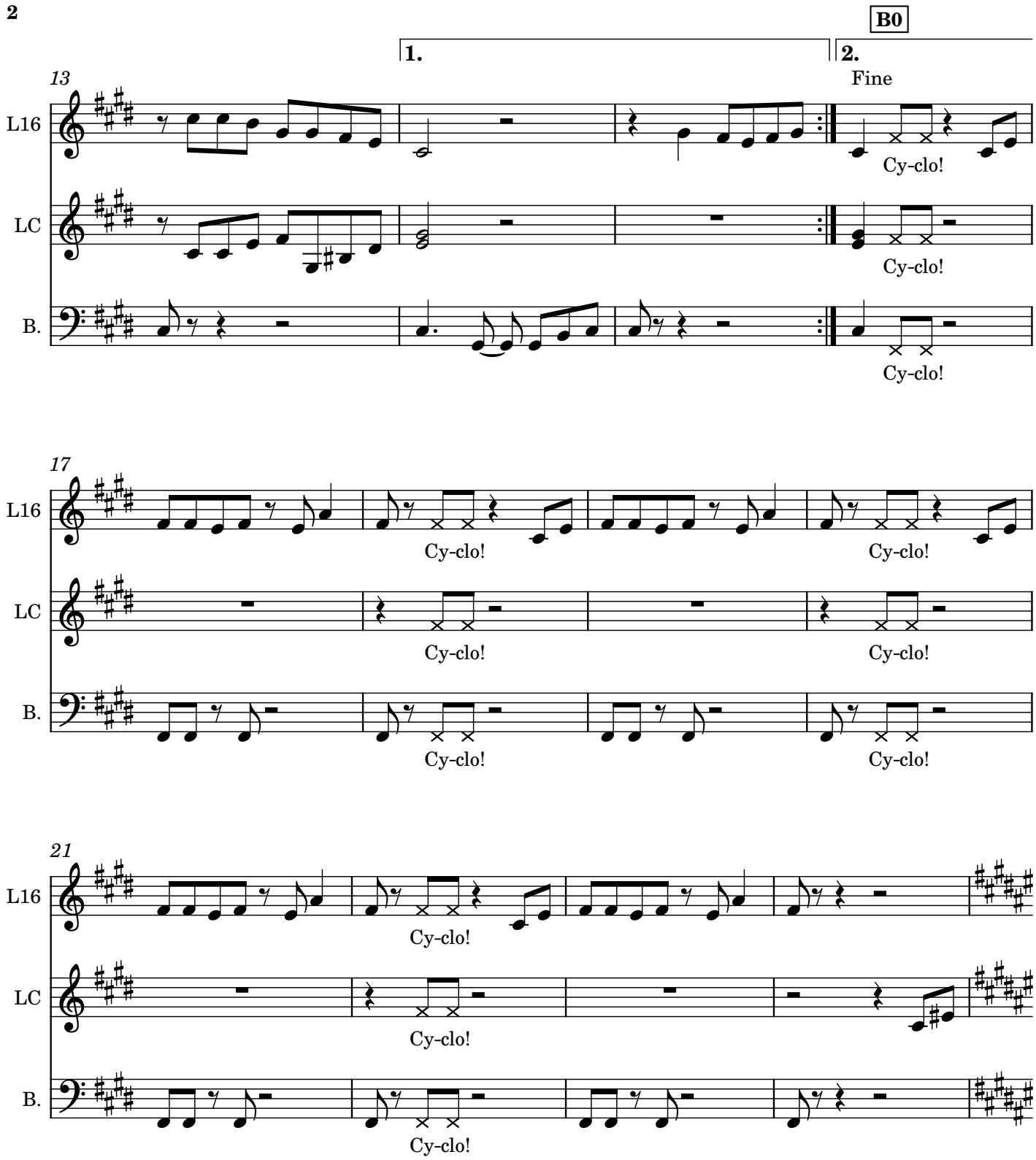
B0
1.
2.
Fine
13
L16
LC
B.
Cy-clo!
17
21

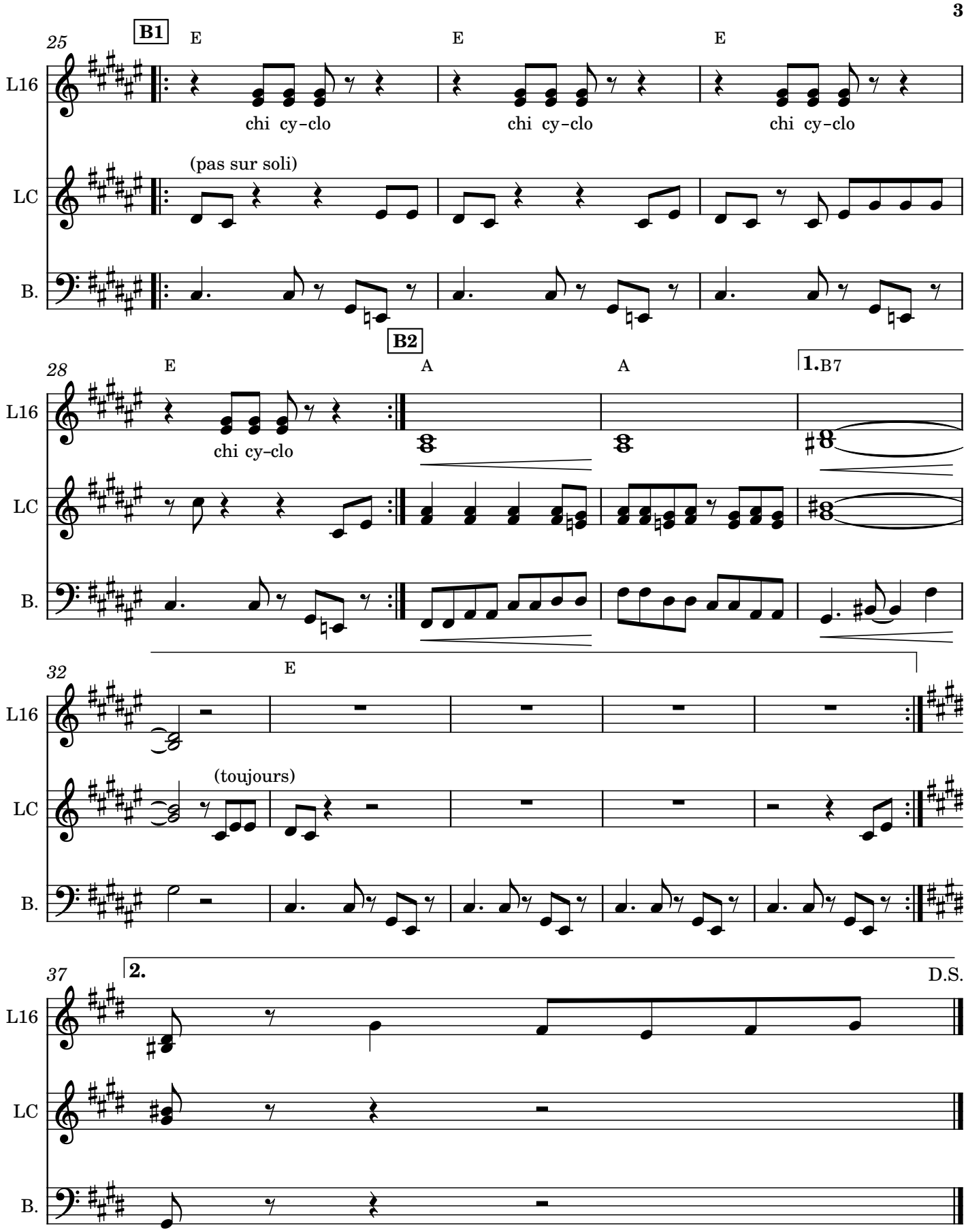
25
B1
E
E
E
L16
chi cy-clo
chi cy-clo
chi cy-clo
LC
(pas sur soli)
B.
28
B2
E
A
A
1.B7
L16
chi cy-clo
LC
B.
32
E
L16
LC
(toujours)
B.
37
2.
D.S.
L16
LC
B.

Disko Partizani v1.2

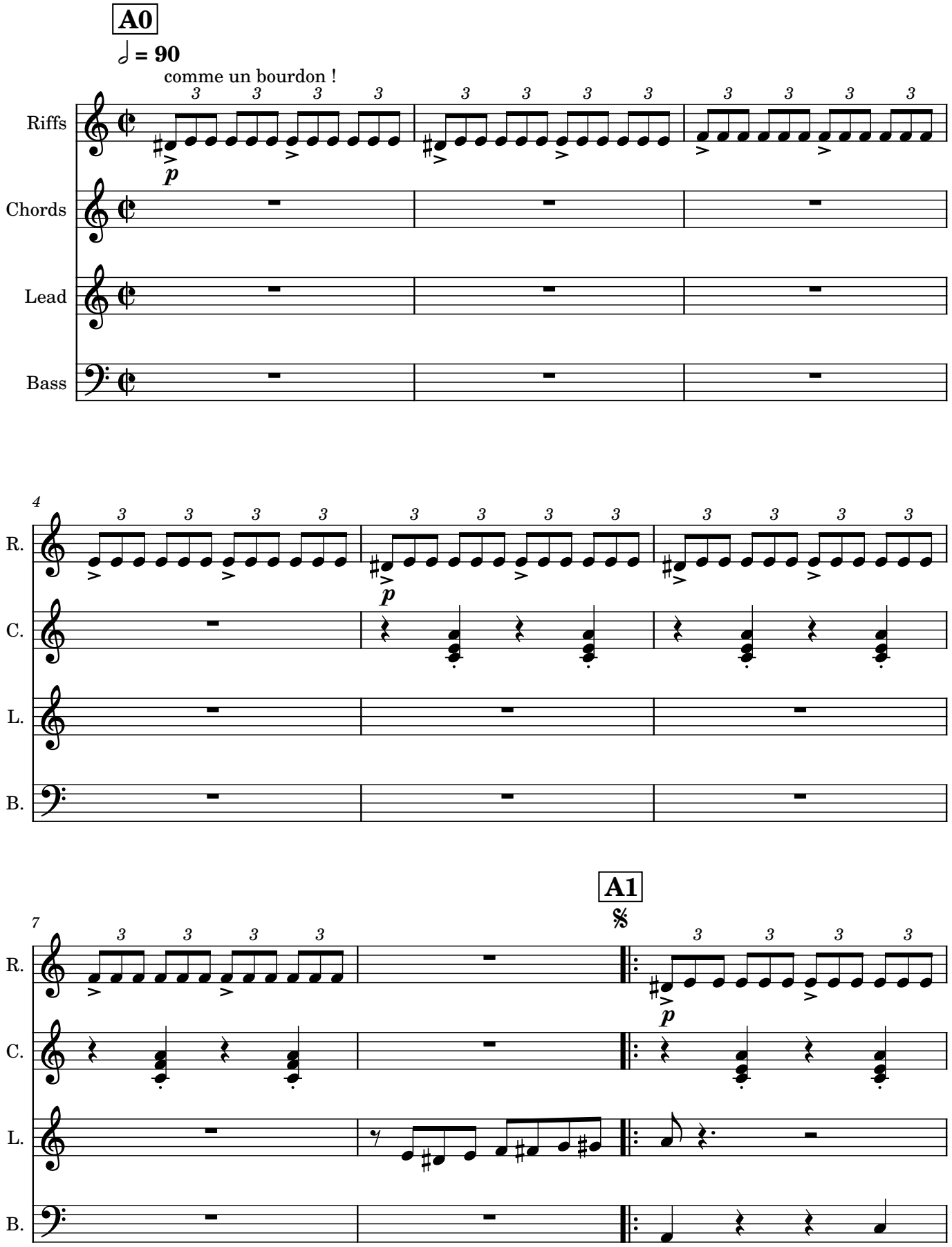

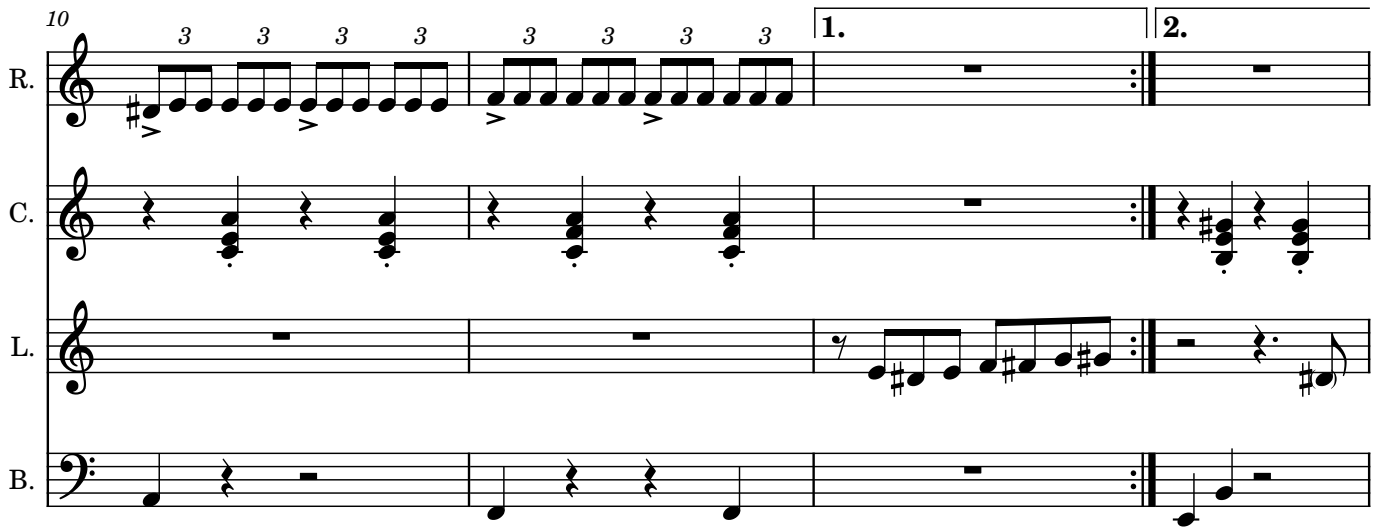
10
R.
C.
L.
B.
1.
2.

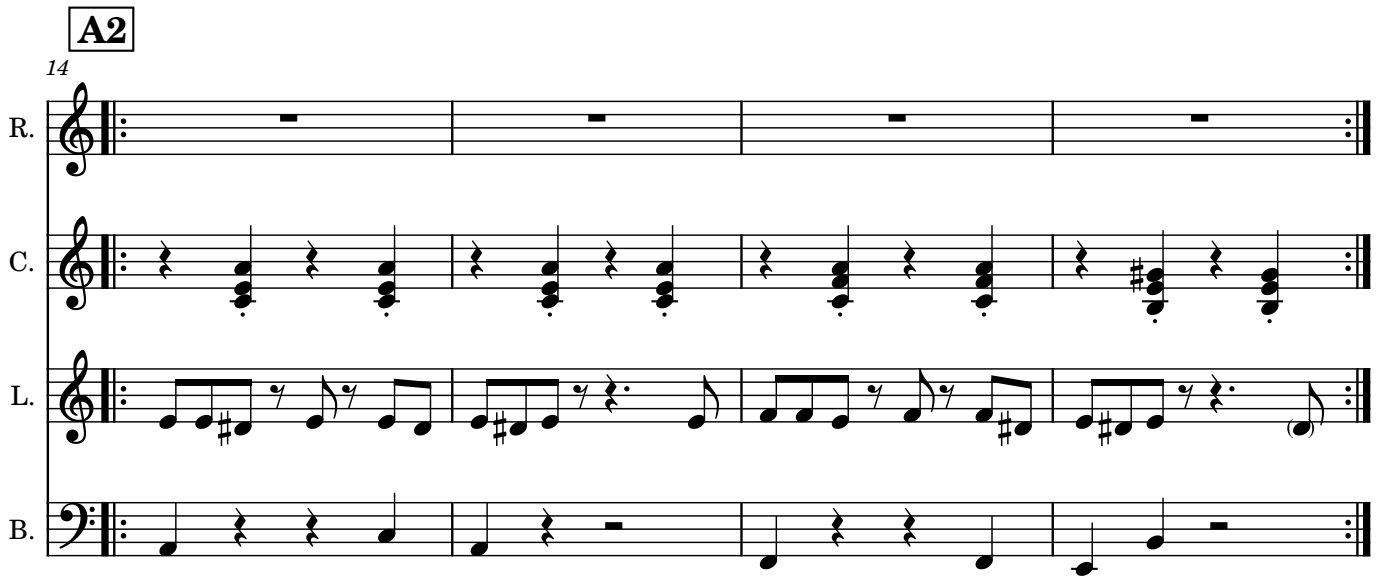
A2
14
R.
C.
L.
B.

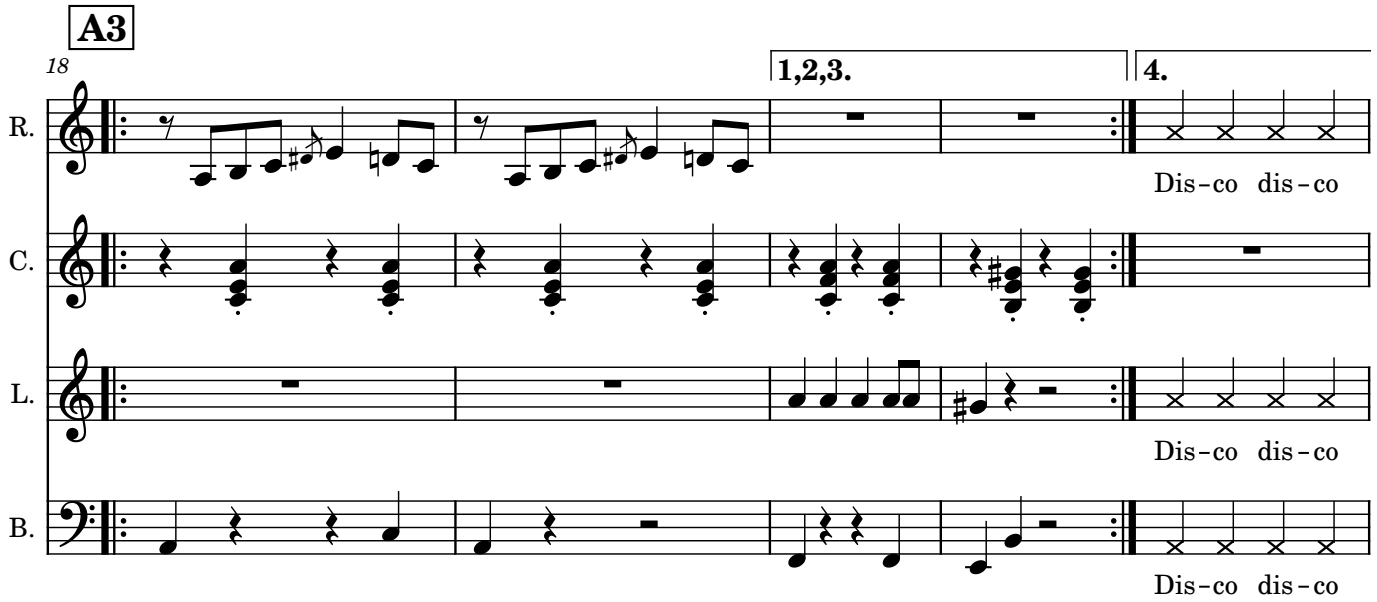
A3
18
R.
C.
L.
B.
1,2,3.
4.
Dis-co dis-co
Dis-co dis-co
Dis-co dis-co

A4

23

1,2,3.

R. par - ti - za - ni!

C. *f*

L. par - ti - za - ni! hey hey hey hey Dis - co dis - co
Par - ti par - ti

B. par - ti - za - ni!

4.

4bis.

27

D.S.

R. Par - ti par - ti par - ti - za - ni!

C. Par - ti par - ti par - ti - za - ni! Par - ti par - ti

L. par - ti - za - ni!
par - ti - za - ni! Par - ti par - ti

B. Par - ti par - ti par - ti - za - ni! Par - ti par - ti

B

31

thème 4x, puis solos
appel disko puis re-thème sur fin

R.

C. Par - ti par - ti

L. Par - ti par - ti

B.

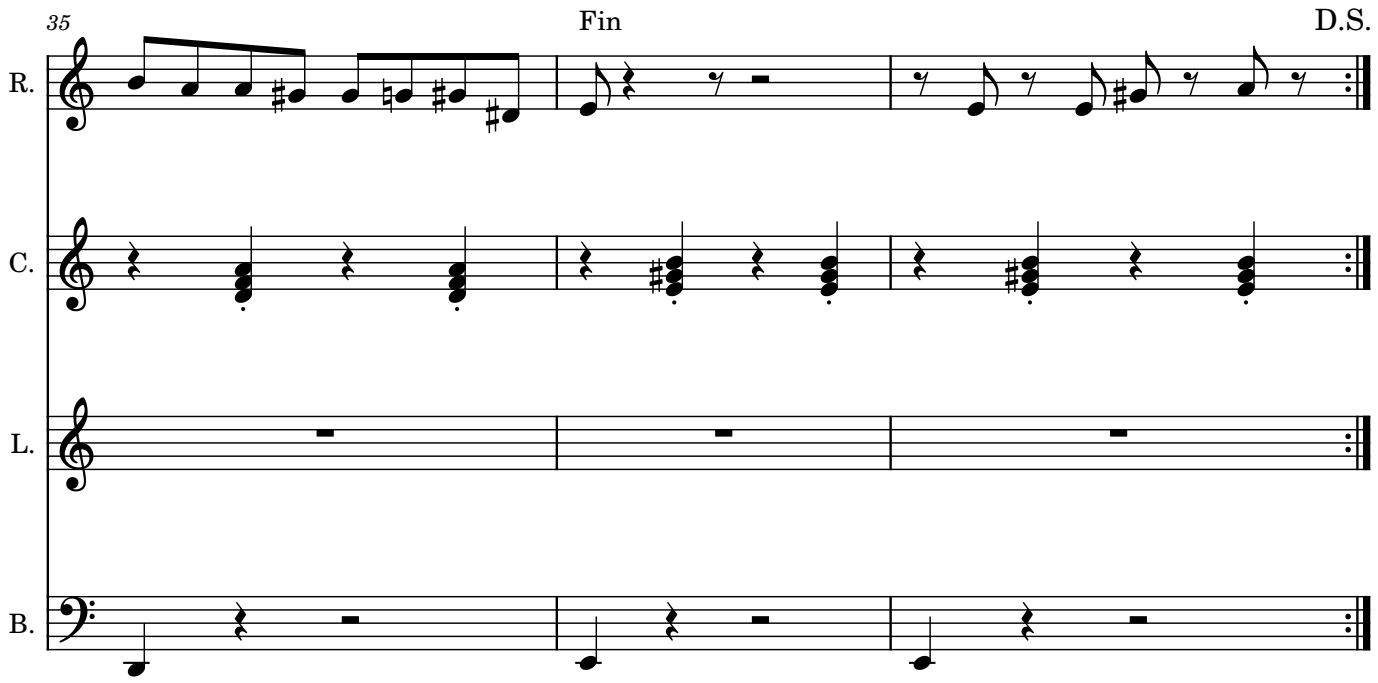
35
Fin
D.S.
R.
C.
L.
B.

Doux et lent v3.2 (Eb)

Pierrick Tanguy feat. Bill Laurance

Structure : Intro A B A B A

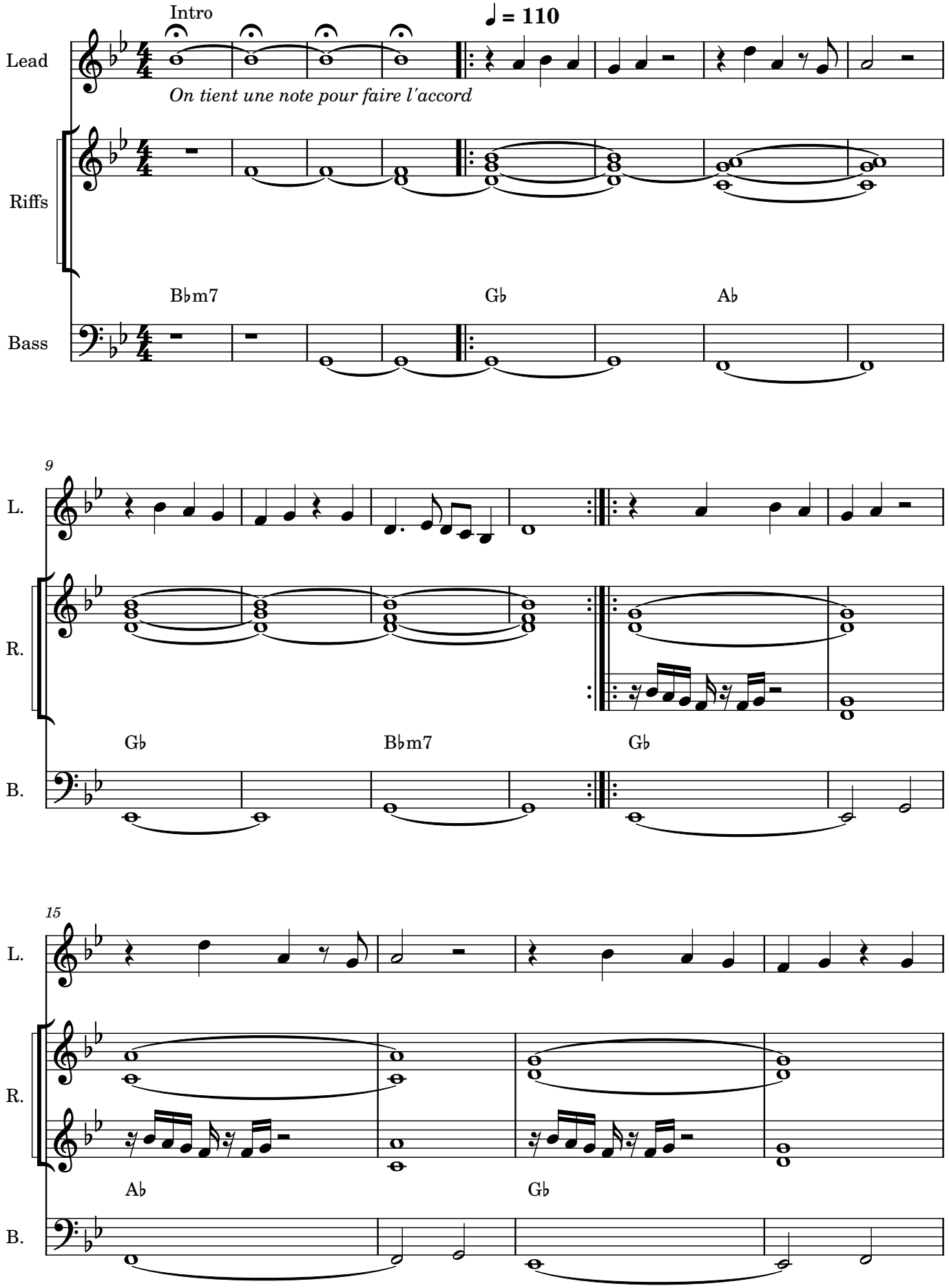

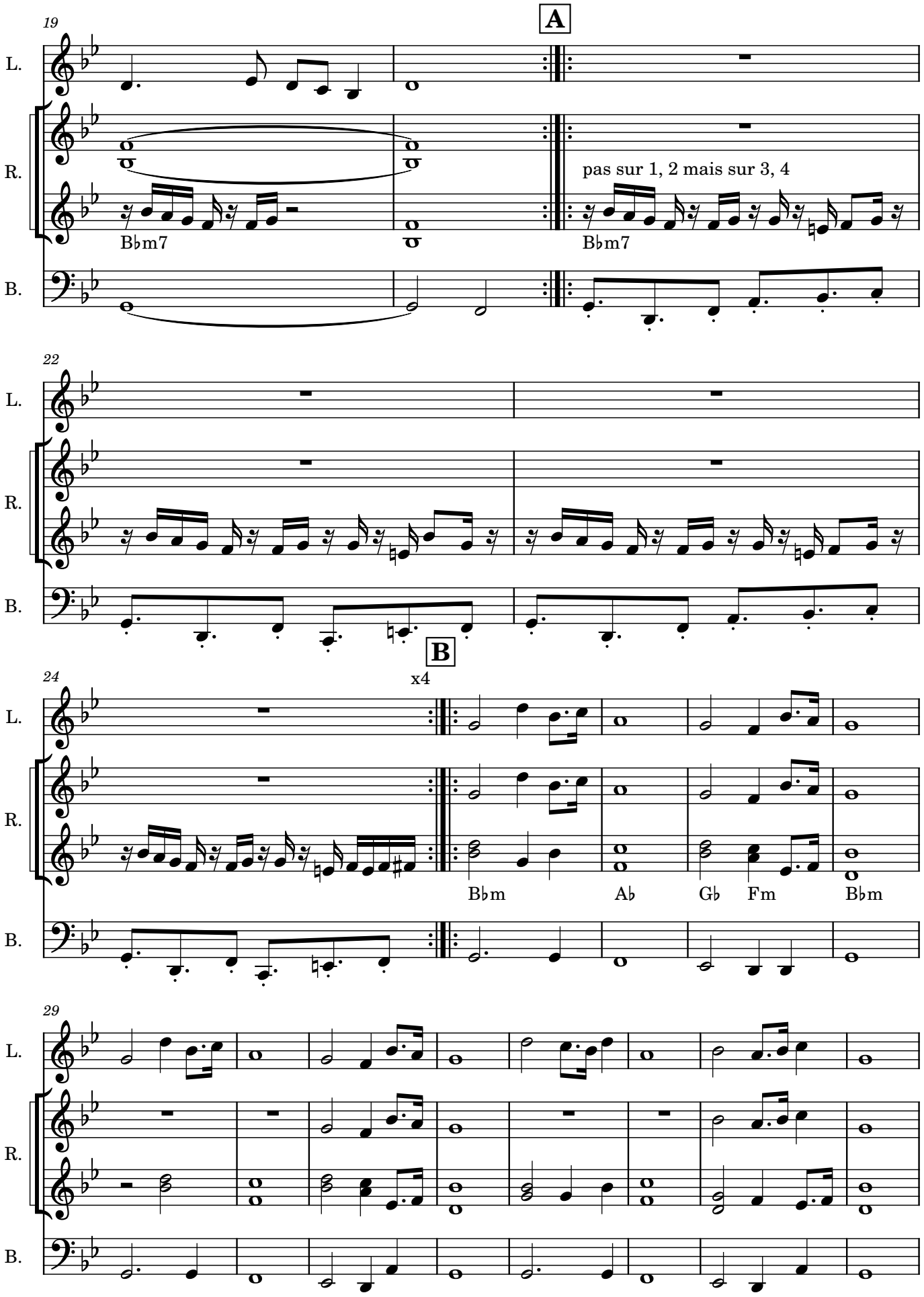
19
A
L.
R.
B.
pas sur 1, 2 mais sur 3, 4
B♭m7
B♭m7
22
24
B
x4
B♭m
A♭
G♭
F m
B♭m
29

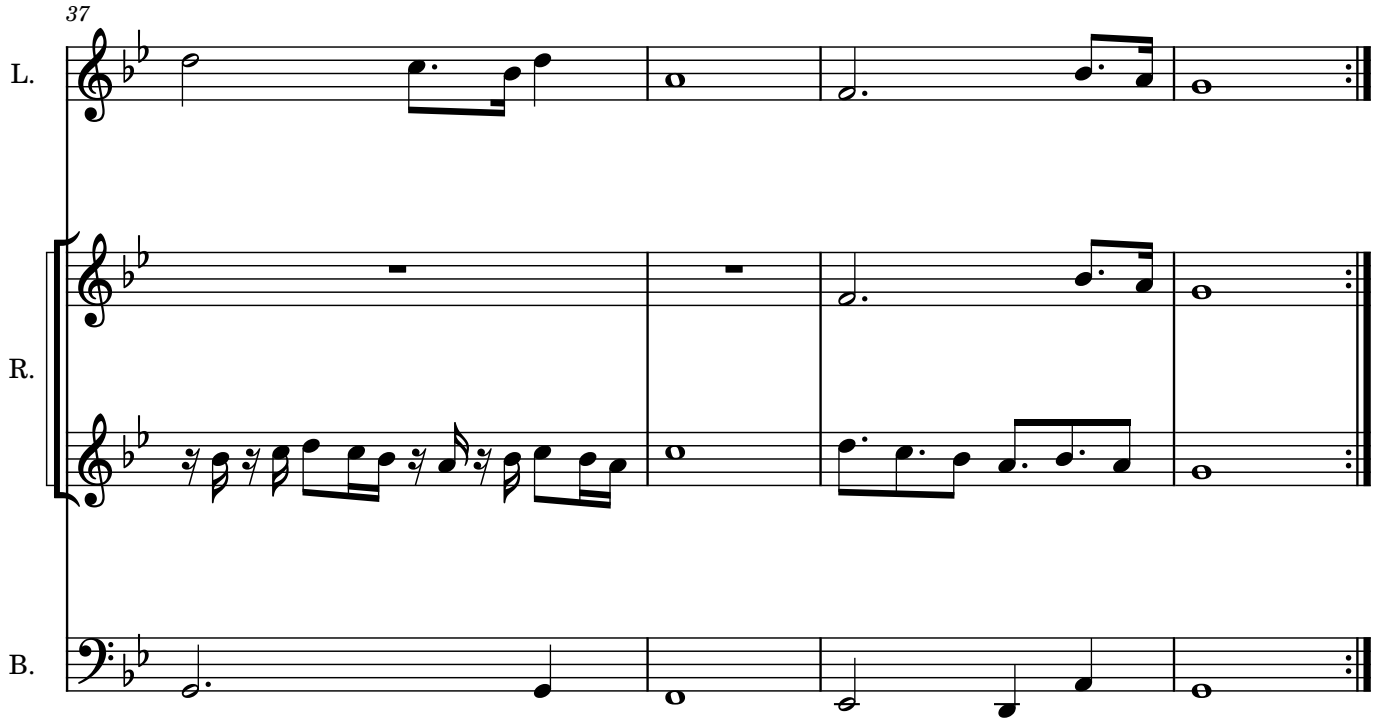
37
L.
R.
B.

I'll Fly Away v1.2

Purple Brein

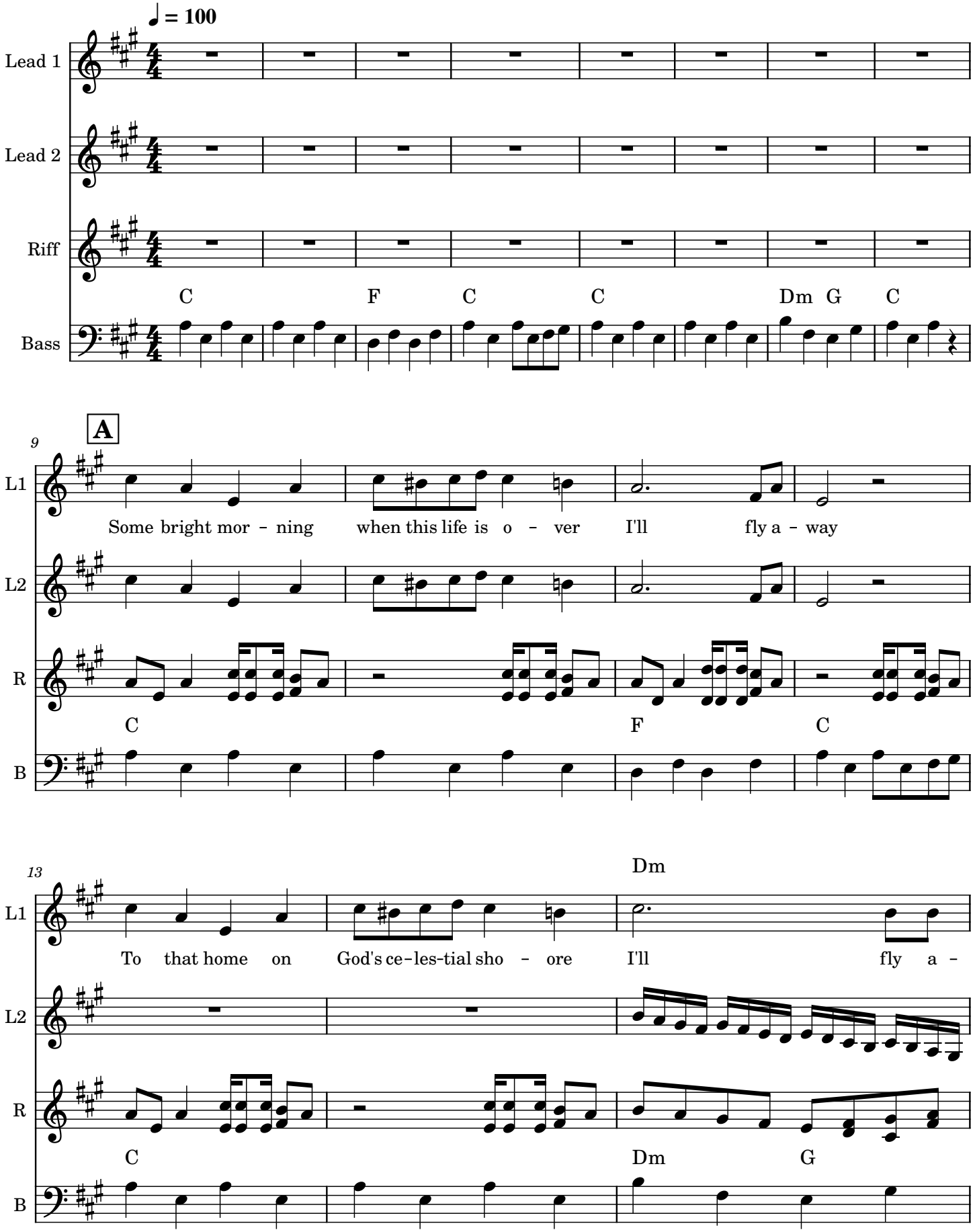

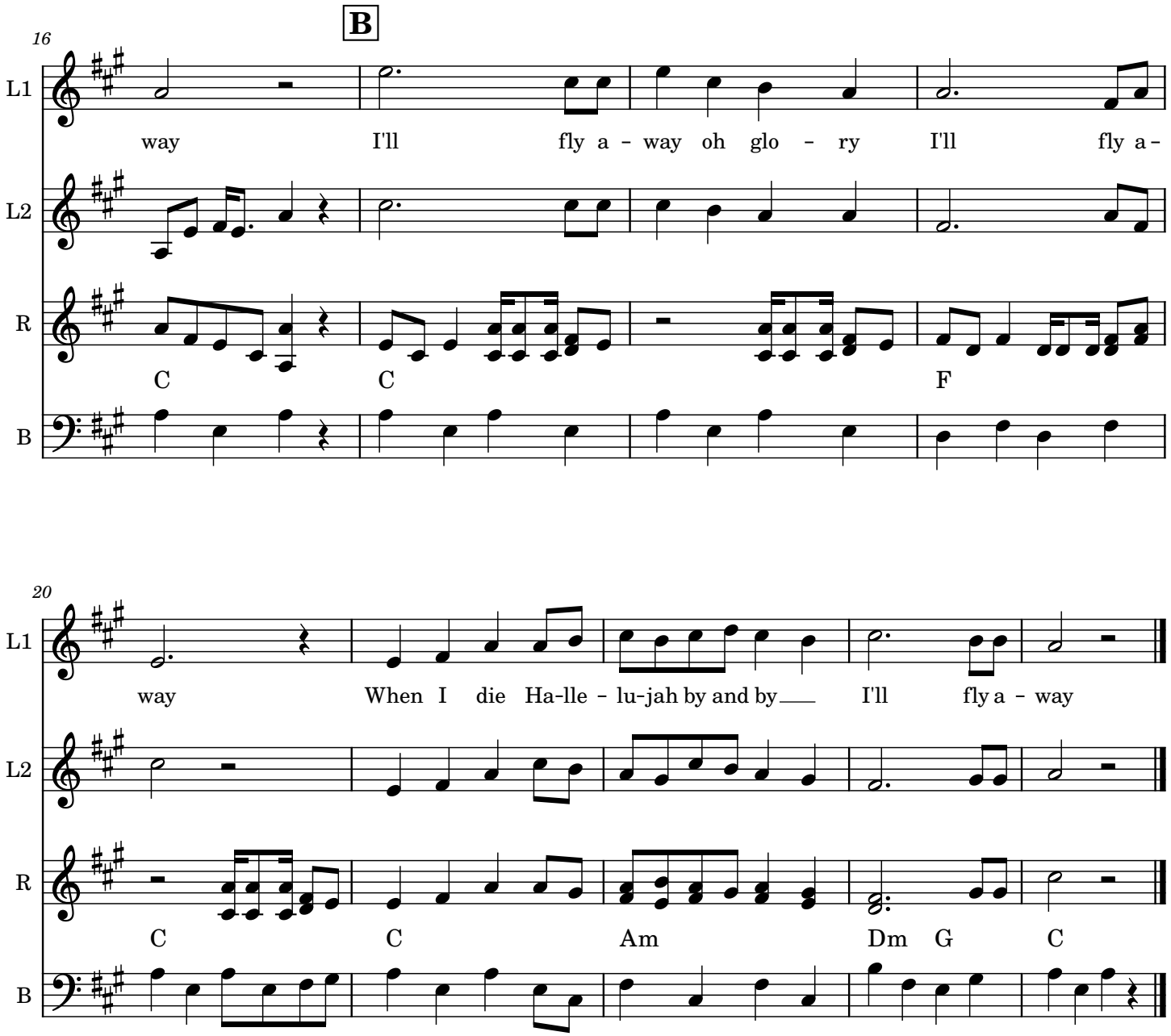
B
16
L1
way I'll fly a - way oh glo - ry I'll fly a -
L2
R
C C F
B
20
L1
way When I die Ha-lle - lu-jah by and by I'll fly a - way
L2
R
C C Am Dm G C
B

Freed from desire v1.4

Purple Brein

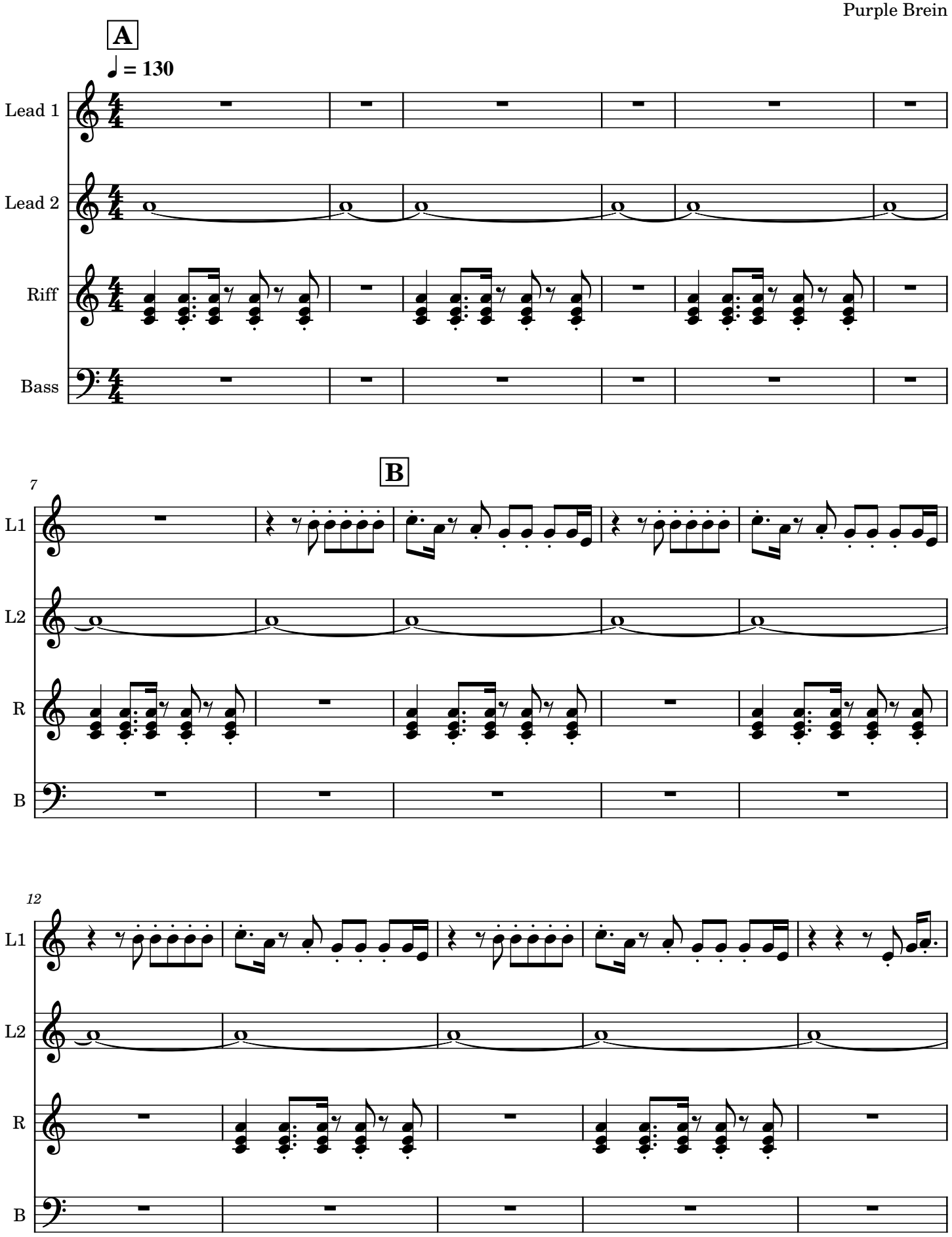

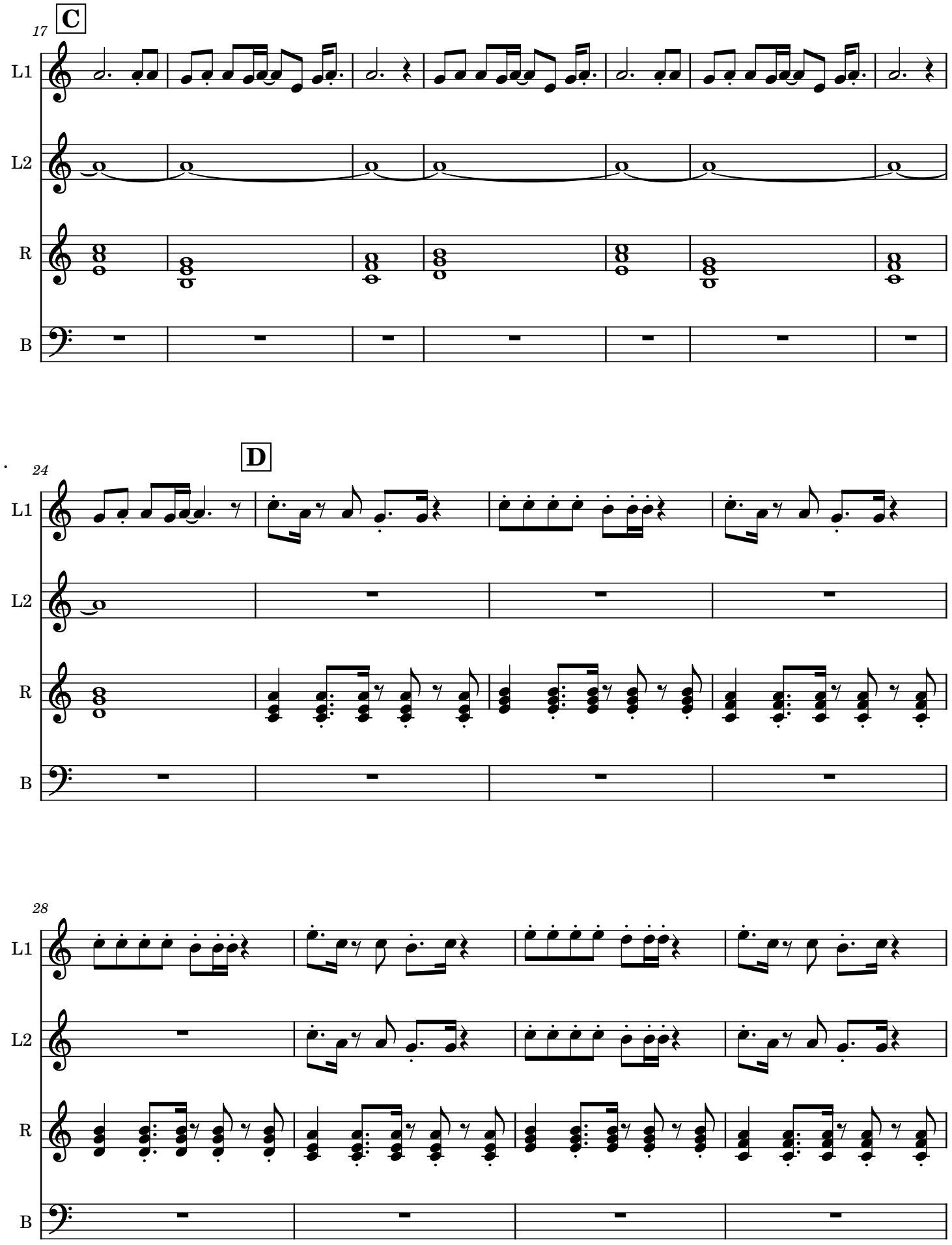
C
17
L1
L2
R
B
D
24
L1
L2
R
B
28
L1
L2
R
B

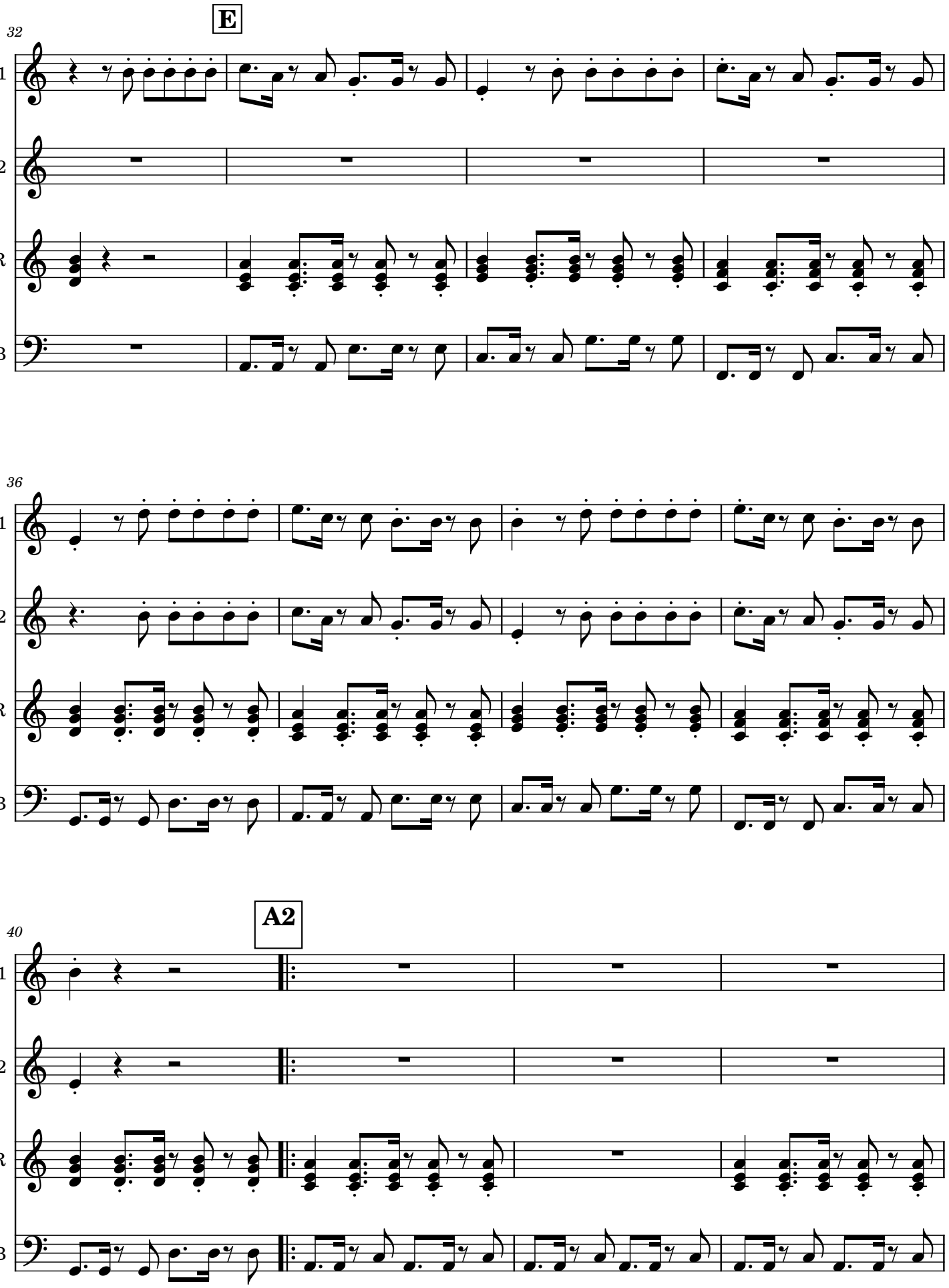
E
32
L1
L2
R
B
36
L1
L2
R
B
A2
40
L1
L2
R
B

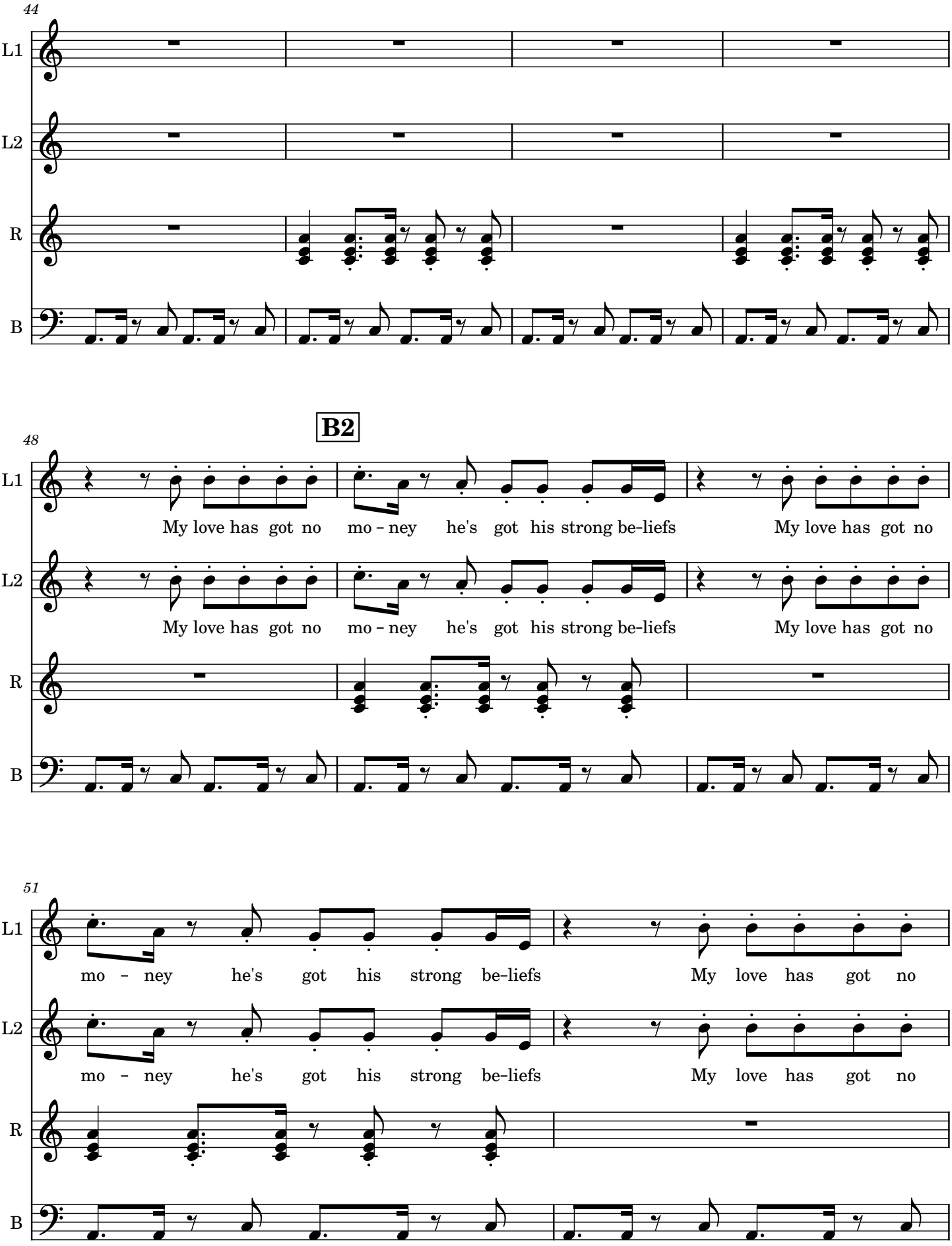
44
L1
L2
R
B
B2
48
My love has got no mo – ney he's got his strong be-liefs My love has got no
My love has got no mo – ney he's got his strong be-liefs My love has got no
51
mo – ney he's got his strong be-liefs My love has got no
mo – ney he's got his strong be-liefs My love has got no

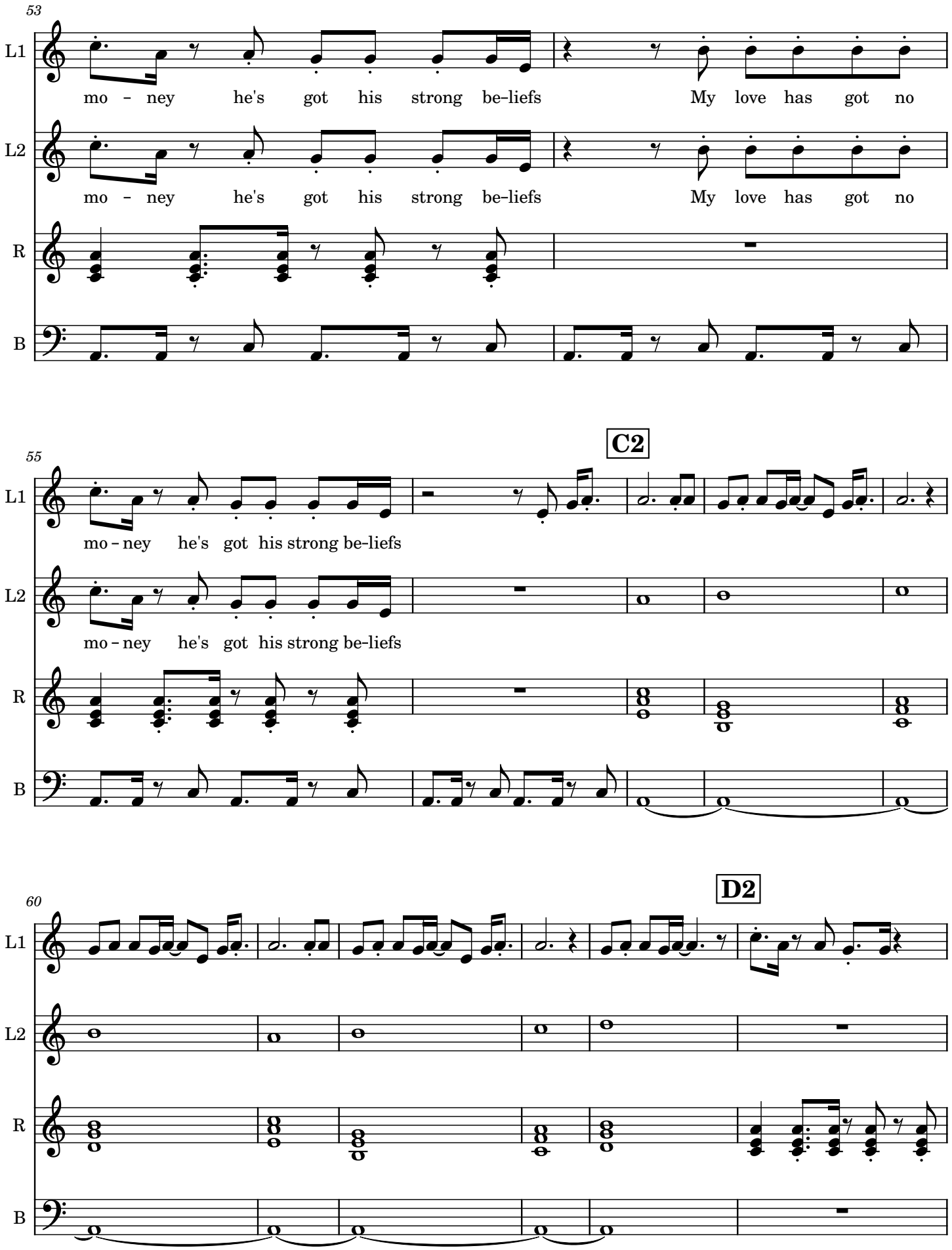
53
L1
mo - ney he's got his strong be-liefs My love has got no
L2
mo - ney he's got his strong be-liefs My love has got no
R
B
55
C2
L1
mo - ney he's got his strong be-liefs
L2
mo - ney he's got his strong be-liefs
R
B
60
D2
L1
L2
R
B

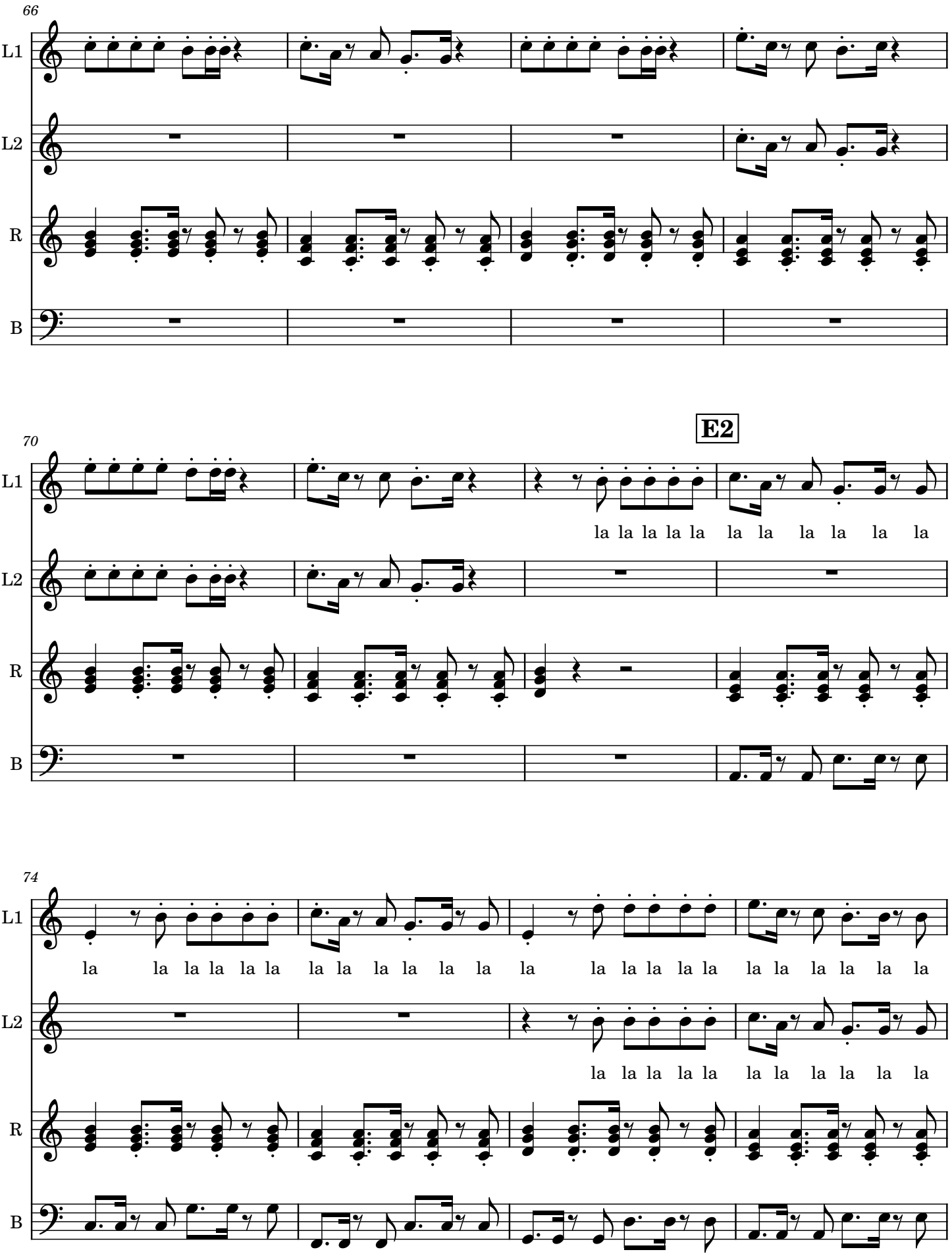
66
L1
L2
R
B
70
E2
la la la la la la la la la la la
74
la la la la la la la la la la la la la la la la la la la la la la
la la la la la la la la la la la

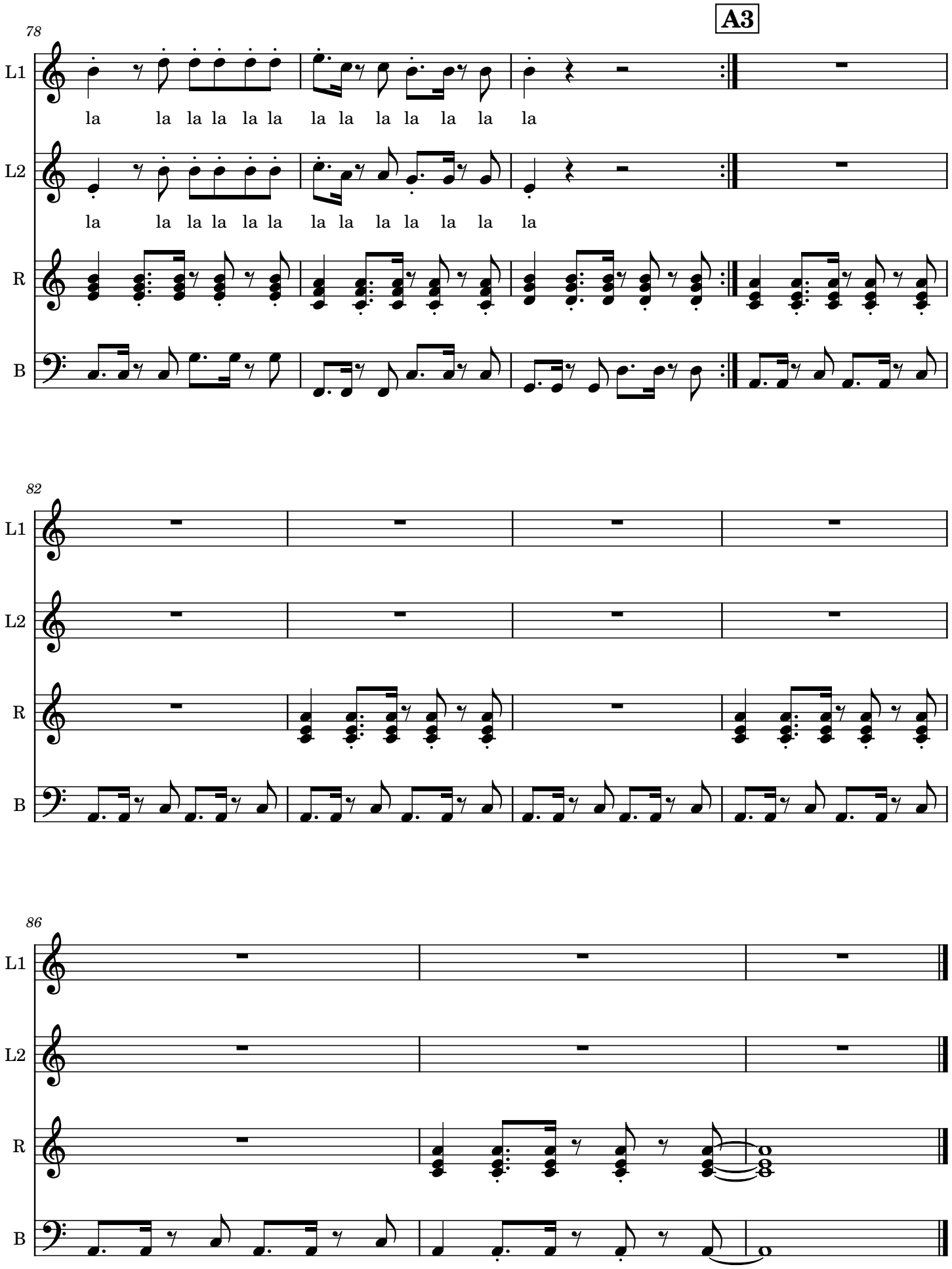
A3
78
L1
la la la la la la la la la la la la
L2
la la la la la la la la la la la la
R
B
82
L1
L2
R
B
86
L1
L2
R
B

Gangster v2.1

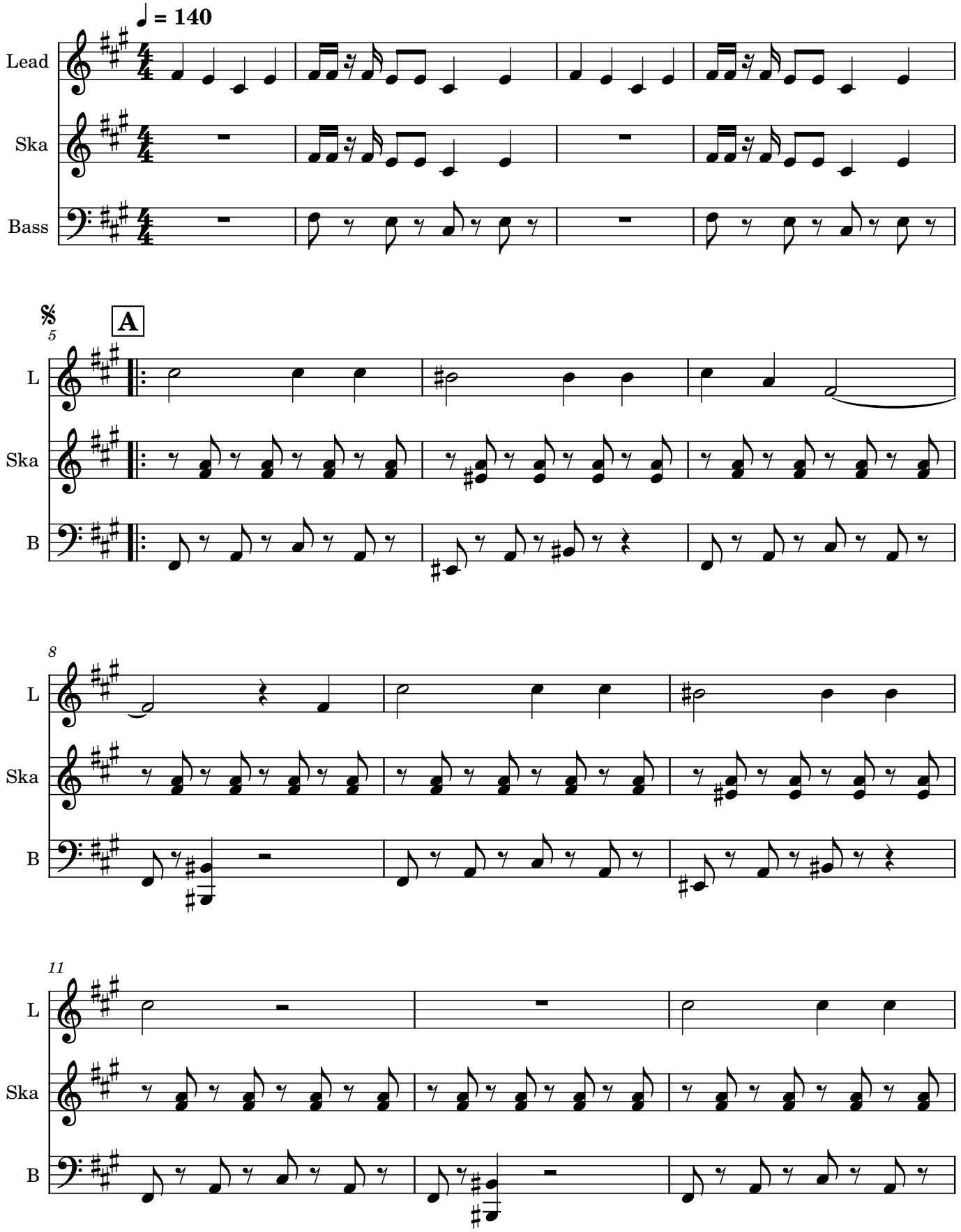

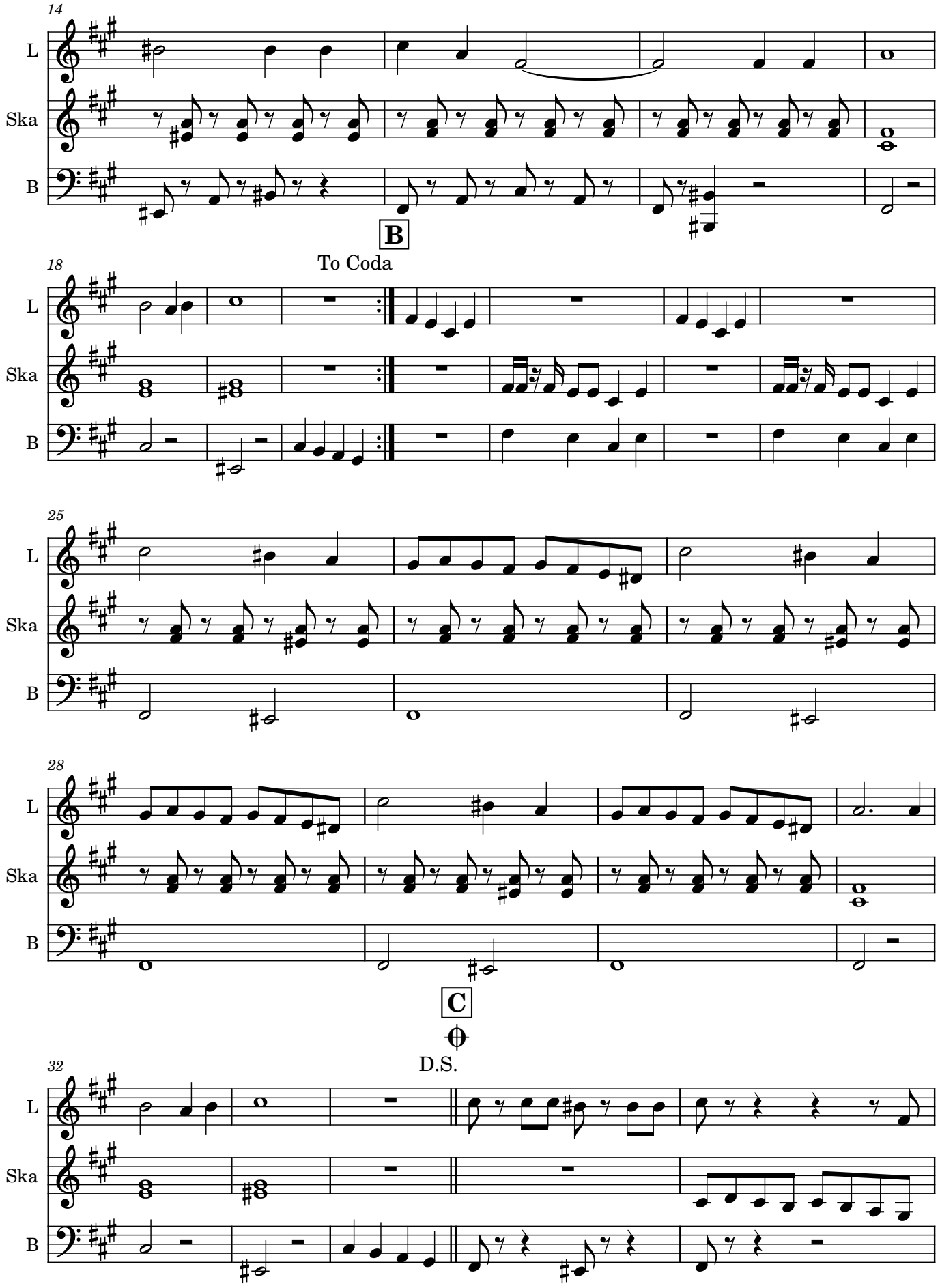
14
L
Ska
B
B
To Coda
18
L
Ska
B
25
L
Ska
B
28
L
Ska
B
C
D.S.
32
L
Ska
B

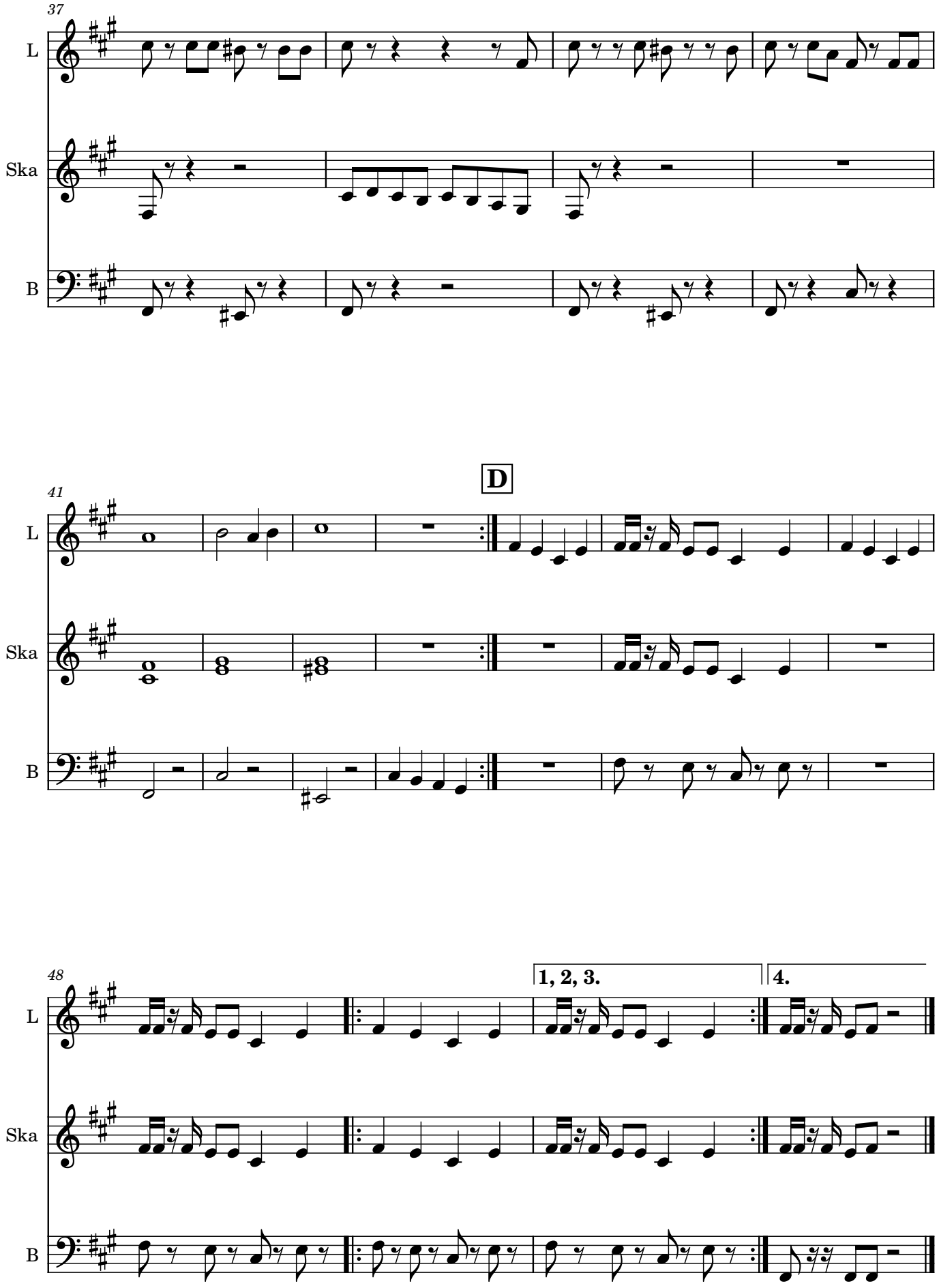
37
L
Ska
B
D
41
L
Ska
B
48
1, 2, 3.
4.
L
Ska
B

GhostHammer v2.3

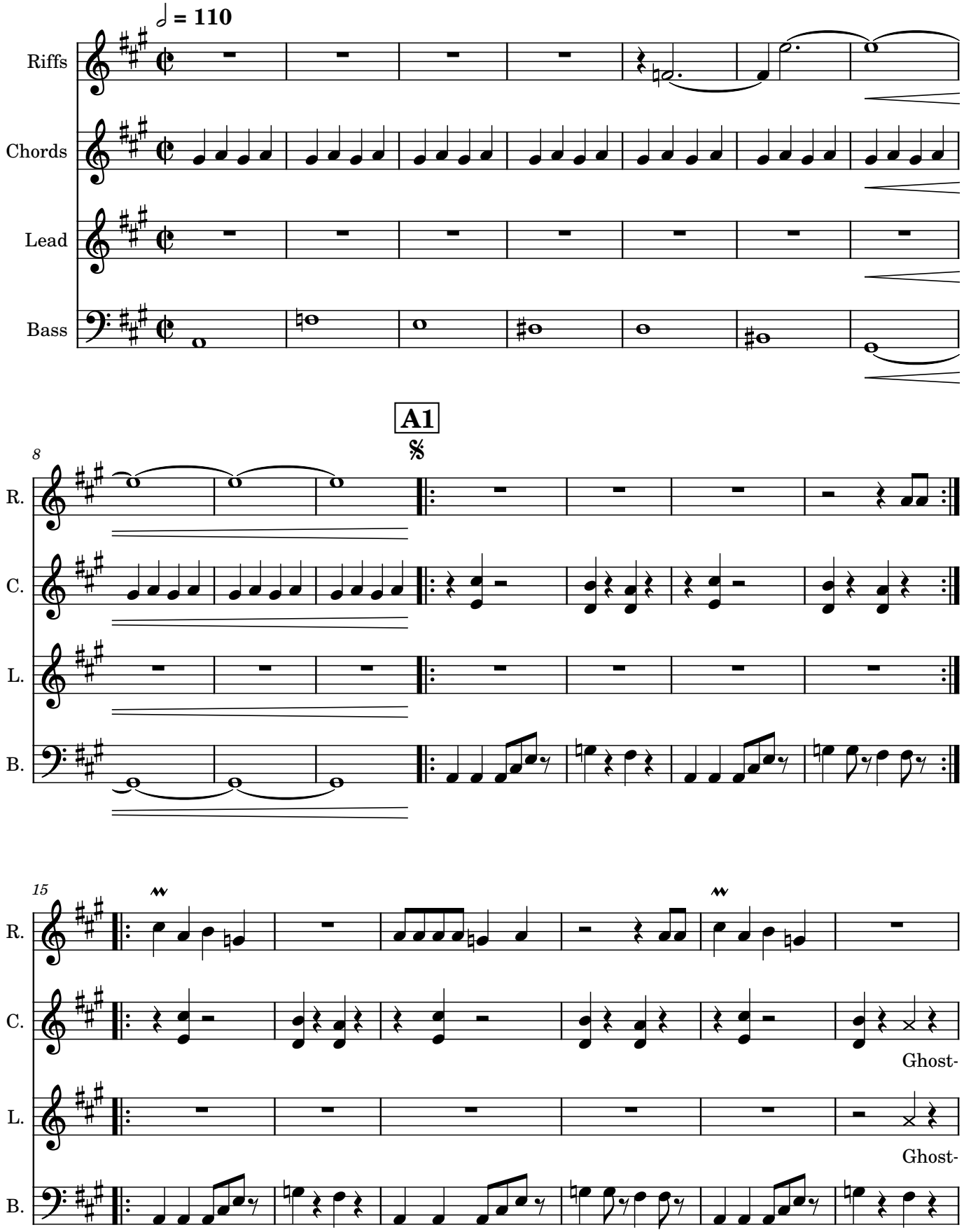

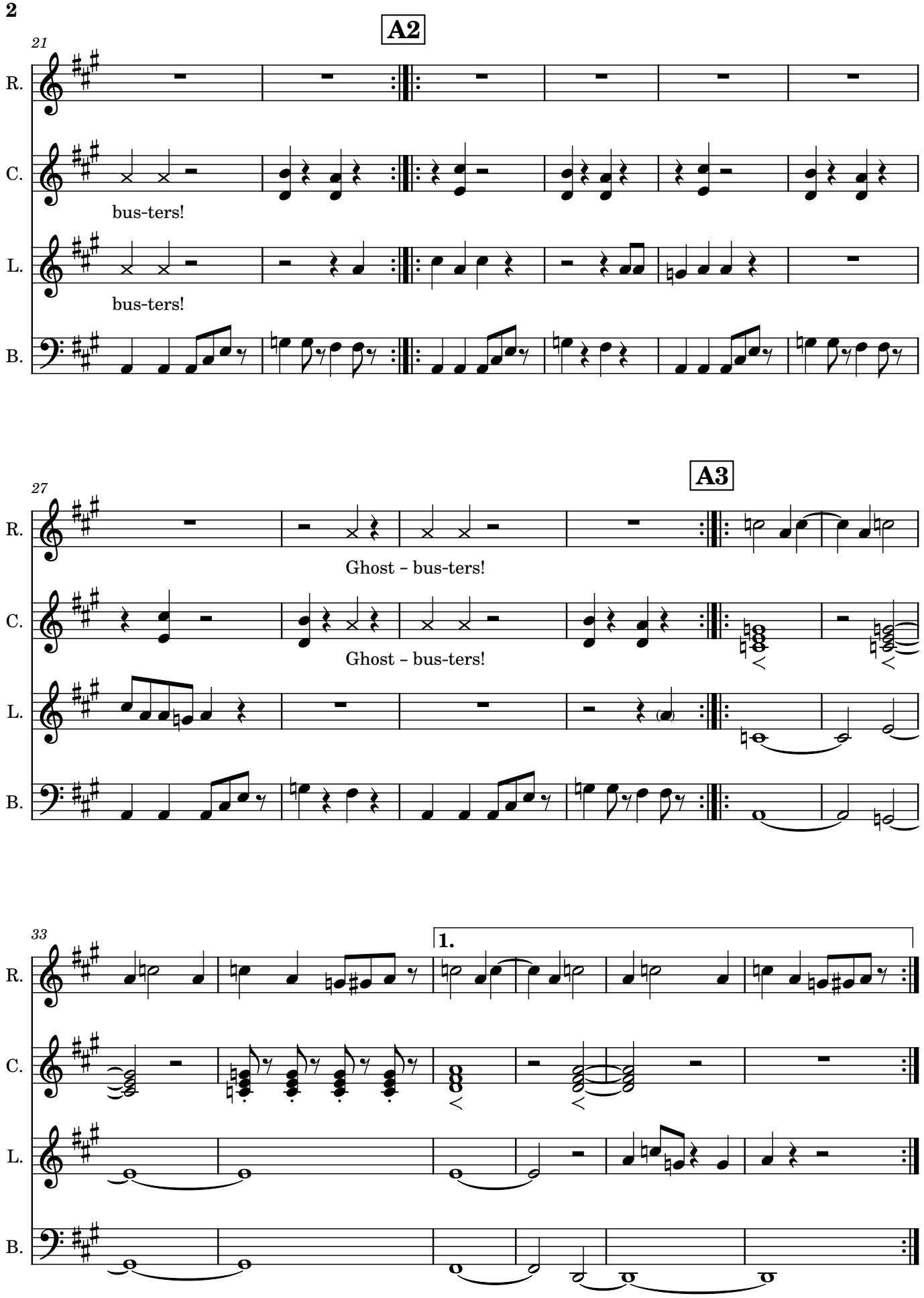
A2
21
R.
C.
bus-ters!
L.
bus-ters!
B.
A3
27
R.
Ghost – bus-ters!
C.
Ghost – bus-ters!
L.
B.
33
1.
R.
C.
L.
B.

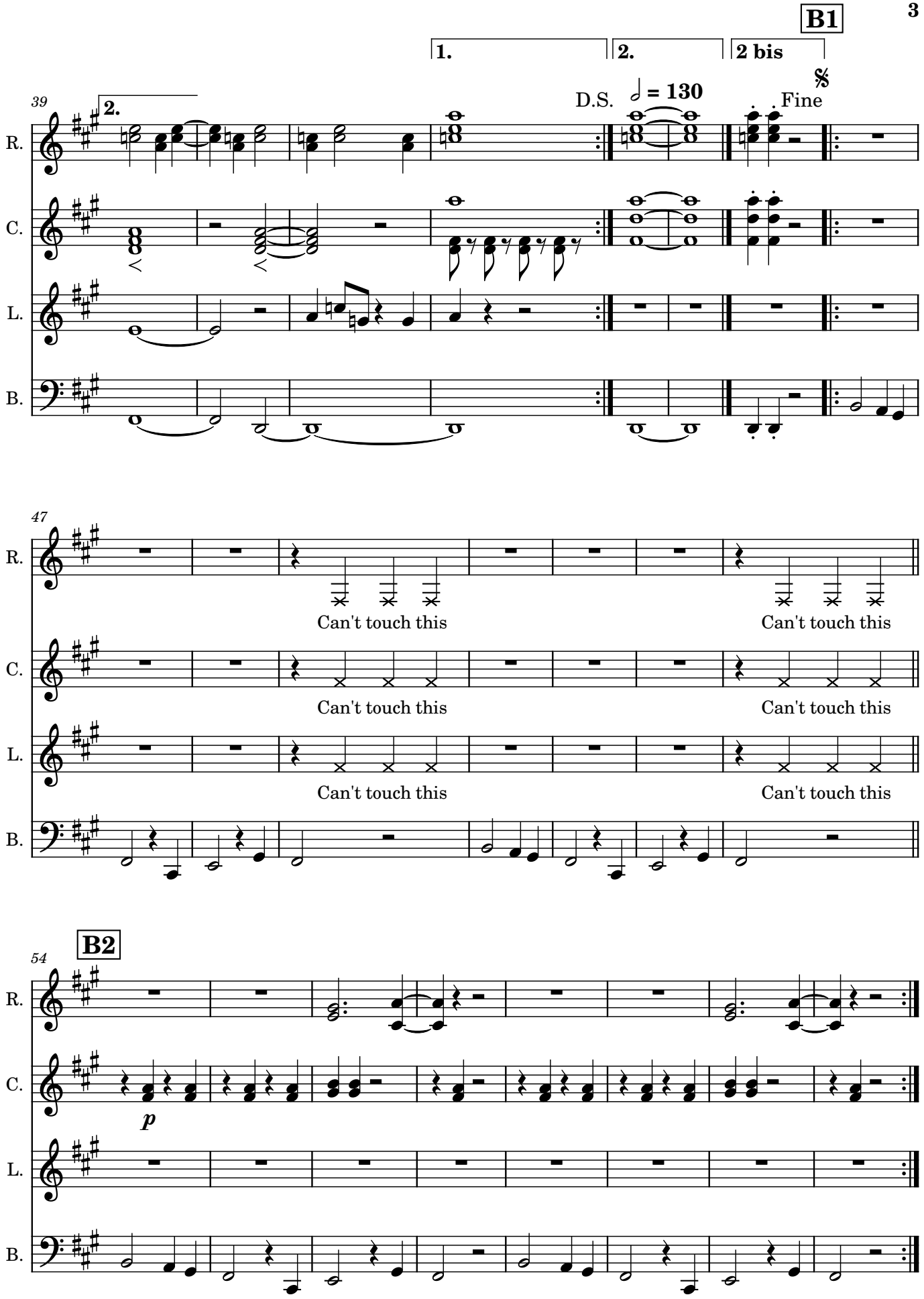
B1
1.
2.
2 bis
39
2.
D.S.
= 130
Fine
R.
C.
L.
B.
47
Can't touch this
Can't touch this
Can't touch this
Can't touch this
Can't touch this
Can't touch this
Can't touch this
Can't touch this
B2
54
p

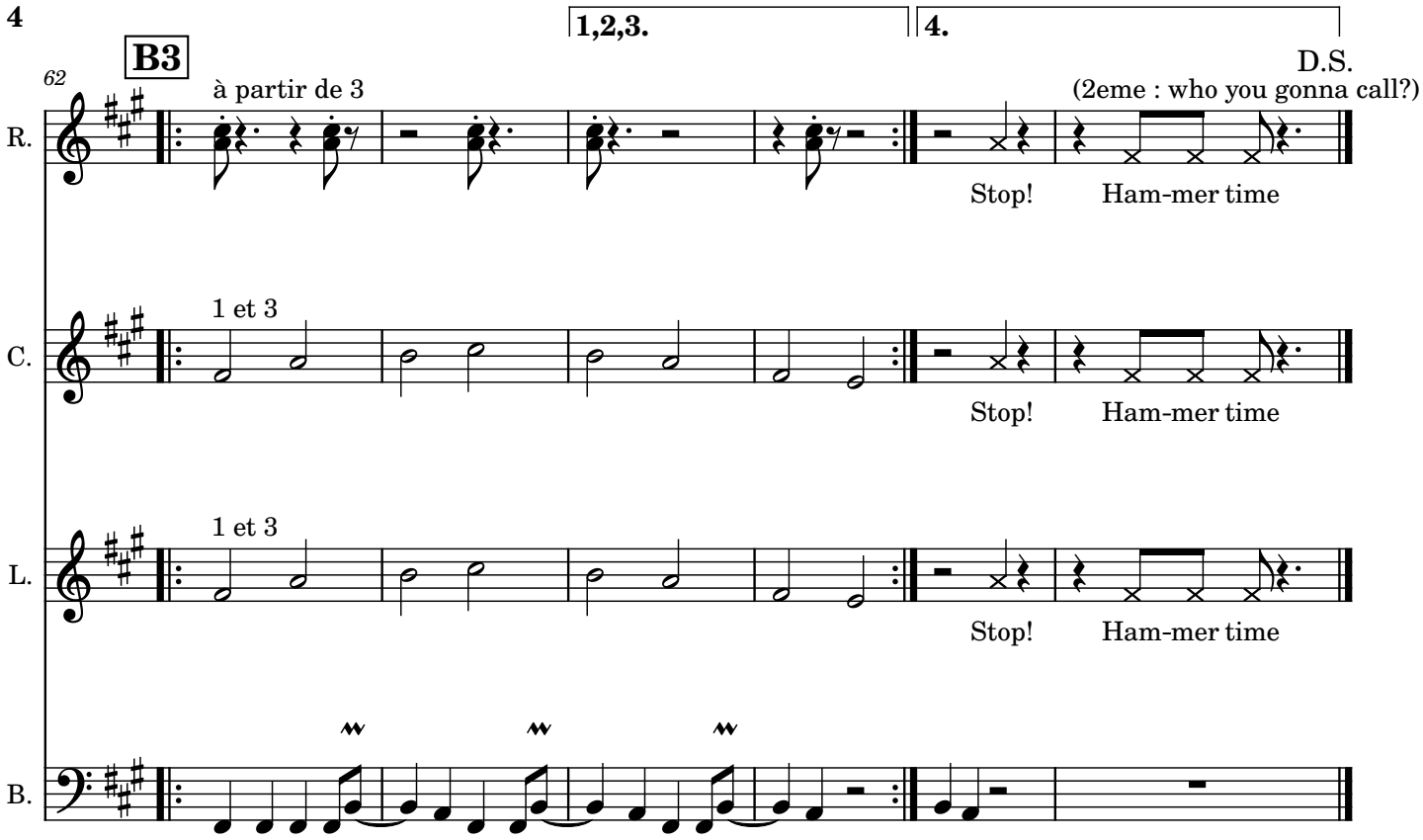
1,2,3.
4.
B3
62
à partir de 3
D.S.
(2eme : who you gonna call?)
R.
Stop!
Ham-mer time
1 et 3
C.
Stop!
Ham-mer time
1 et 3
L.
Stop!
Ham-mer time
B.

Good Times v1.1 (Eb)

intro A en boucle, AABBAA / lolo hip hop + sax bar / AA chanté / AABB / Good times !

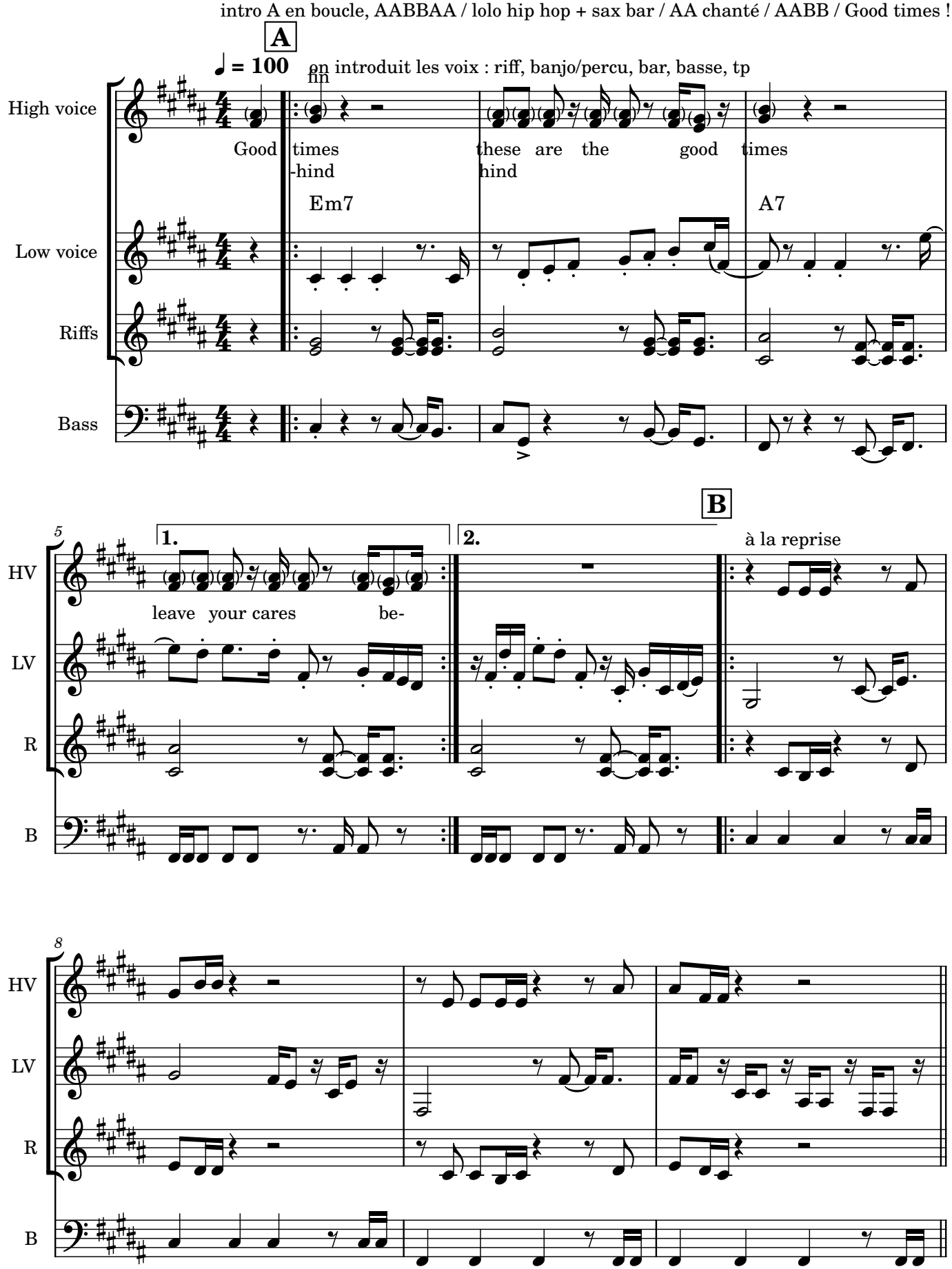

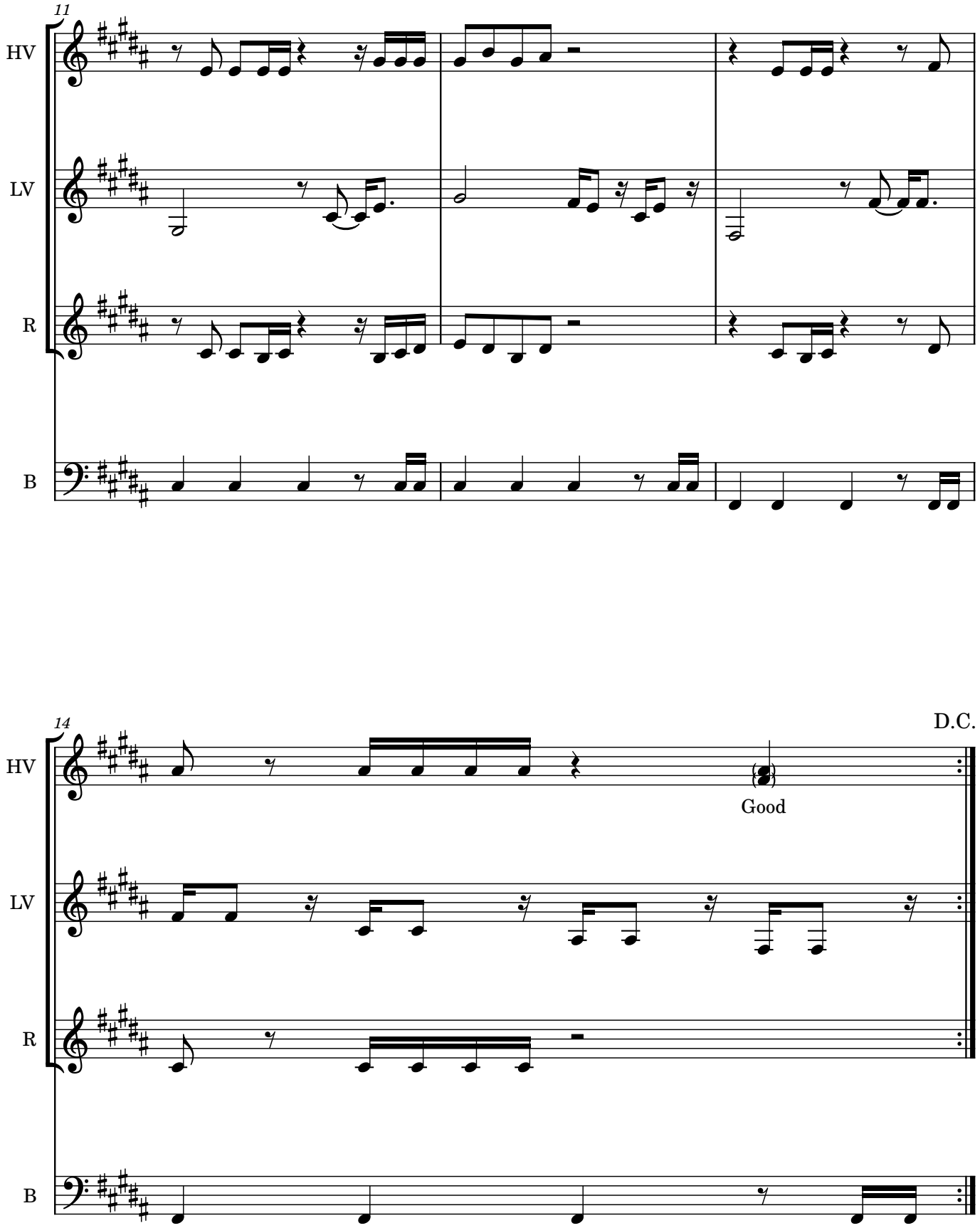
11
HV
LV
R
B
14
D.C.
Good

Hey Ya v2.2

Outkast

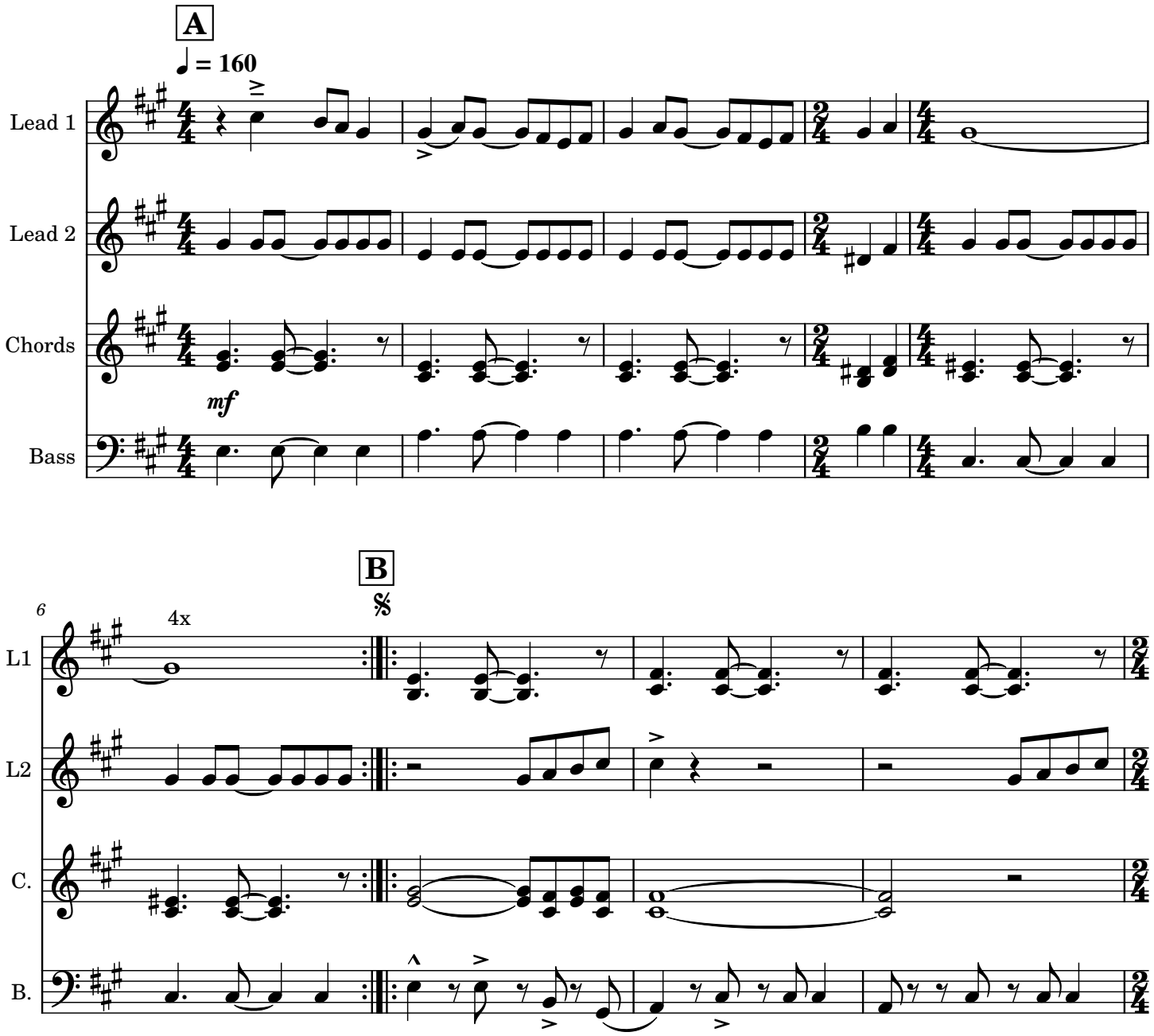

Arr. Purple Brein

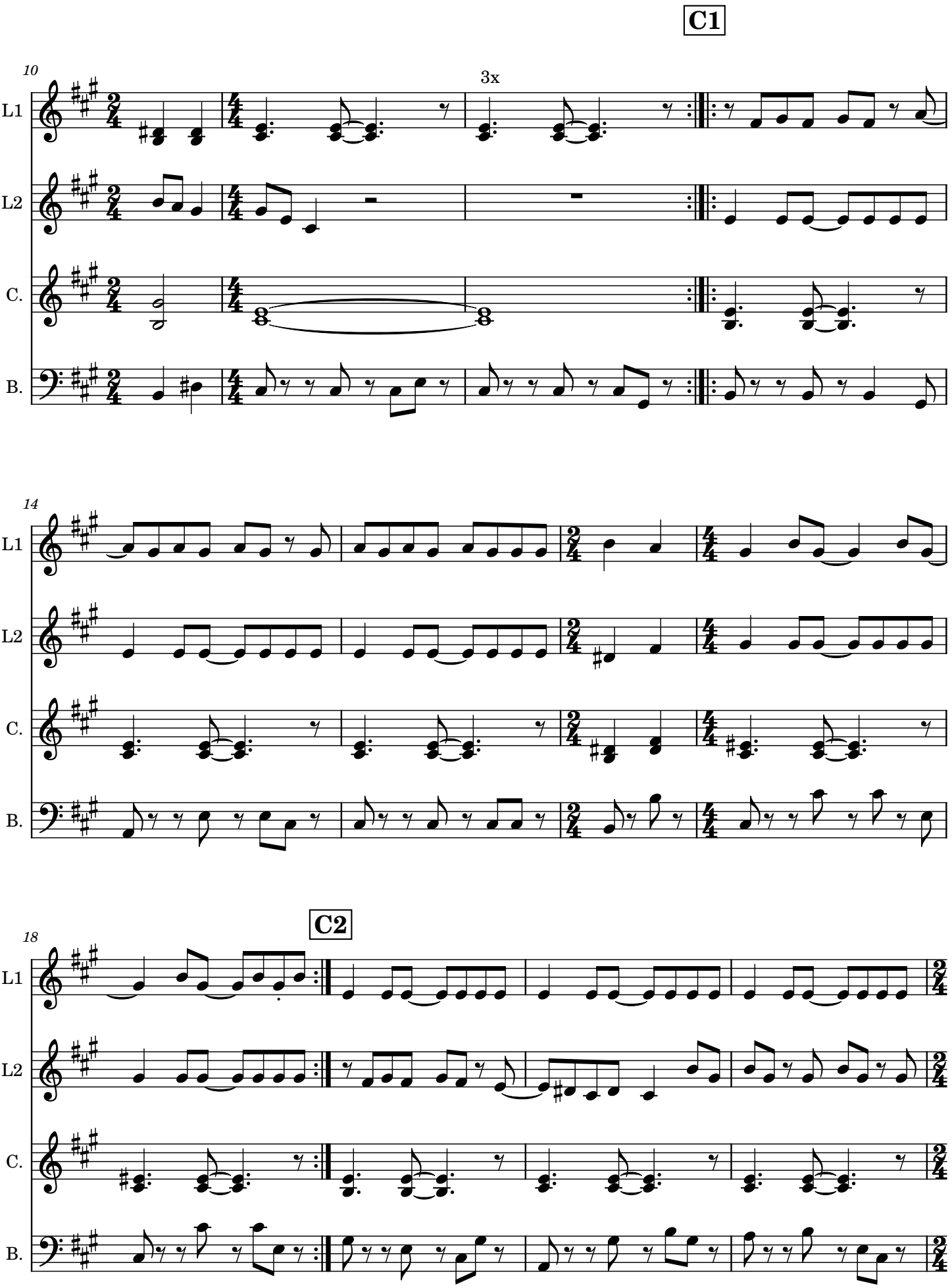

Arr. Purple Brein

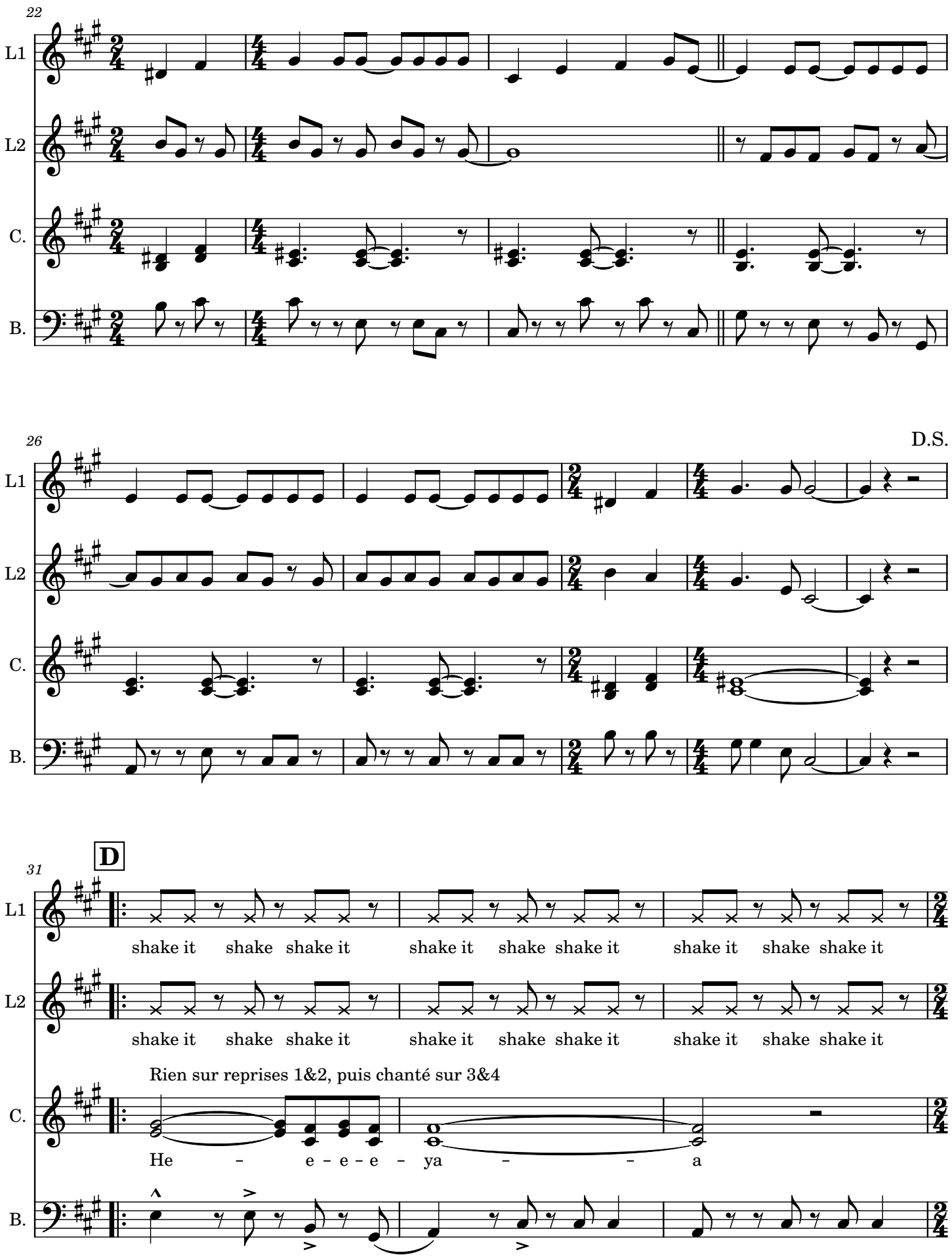
22
L1
L2
C.
B.
26
D.S.
31
D
shake it shake shake it shake it shake shake it shake it shake shake it
shake it shake shake it shake it shake shake it shake it shake shake it
Rien sur reprises 1&2, puis chanté sur 3&4
He - e - e - e - ya - - a

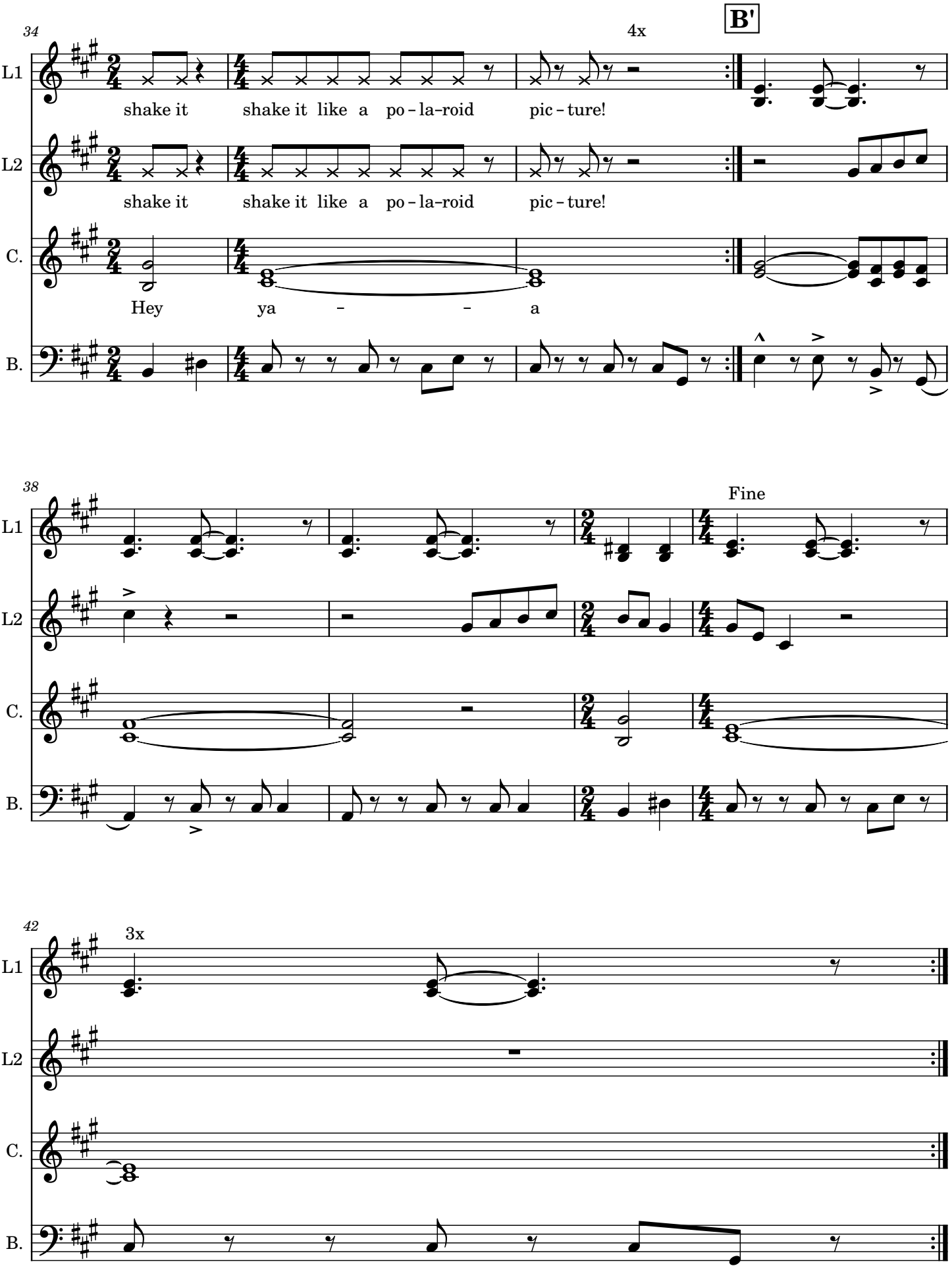

Arr. Purple Brein

Hip Hop medley v2.1

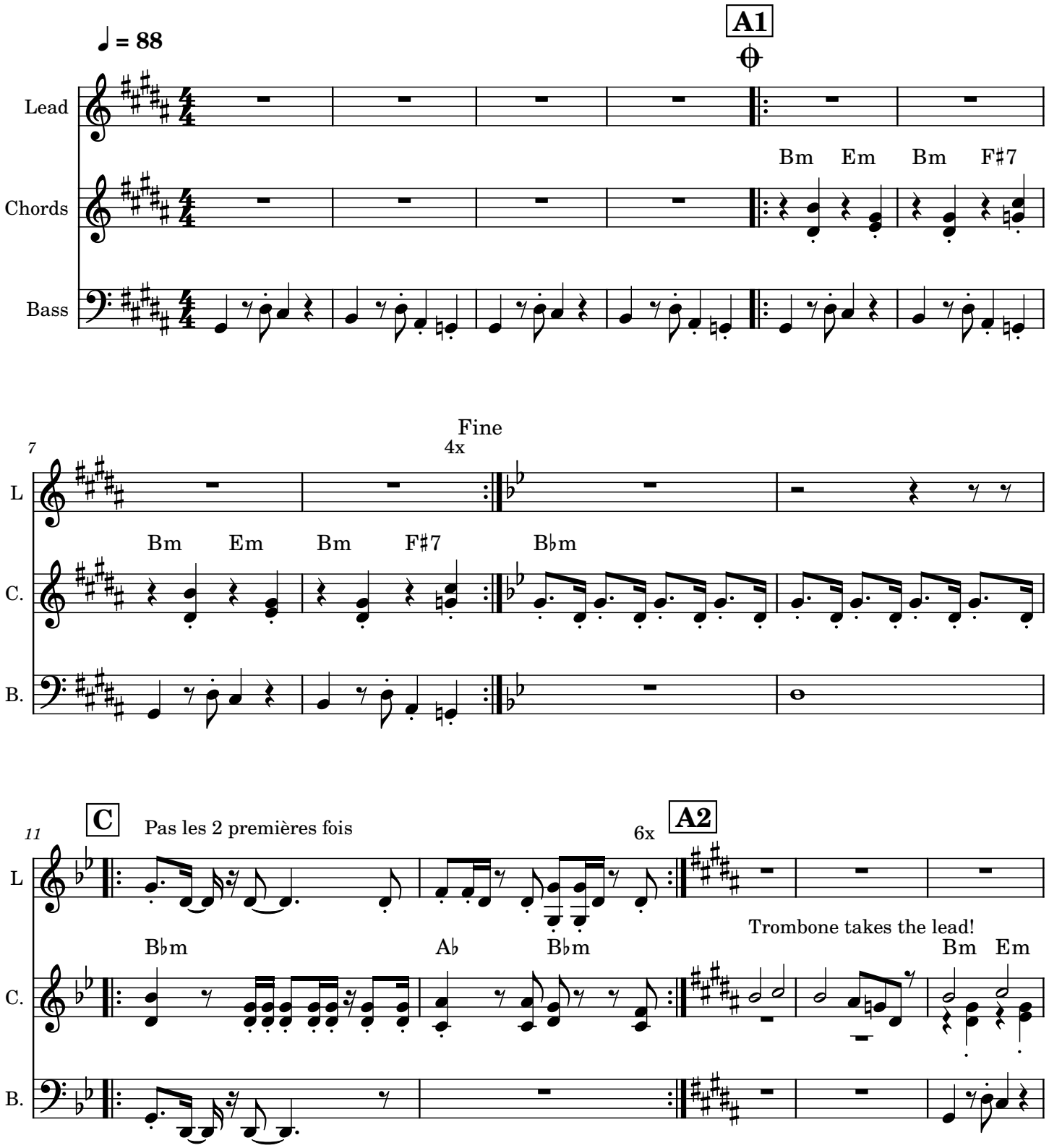

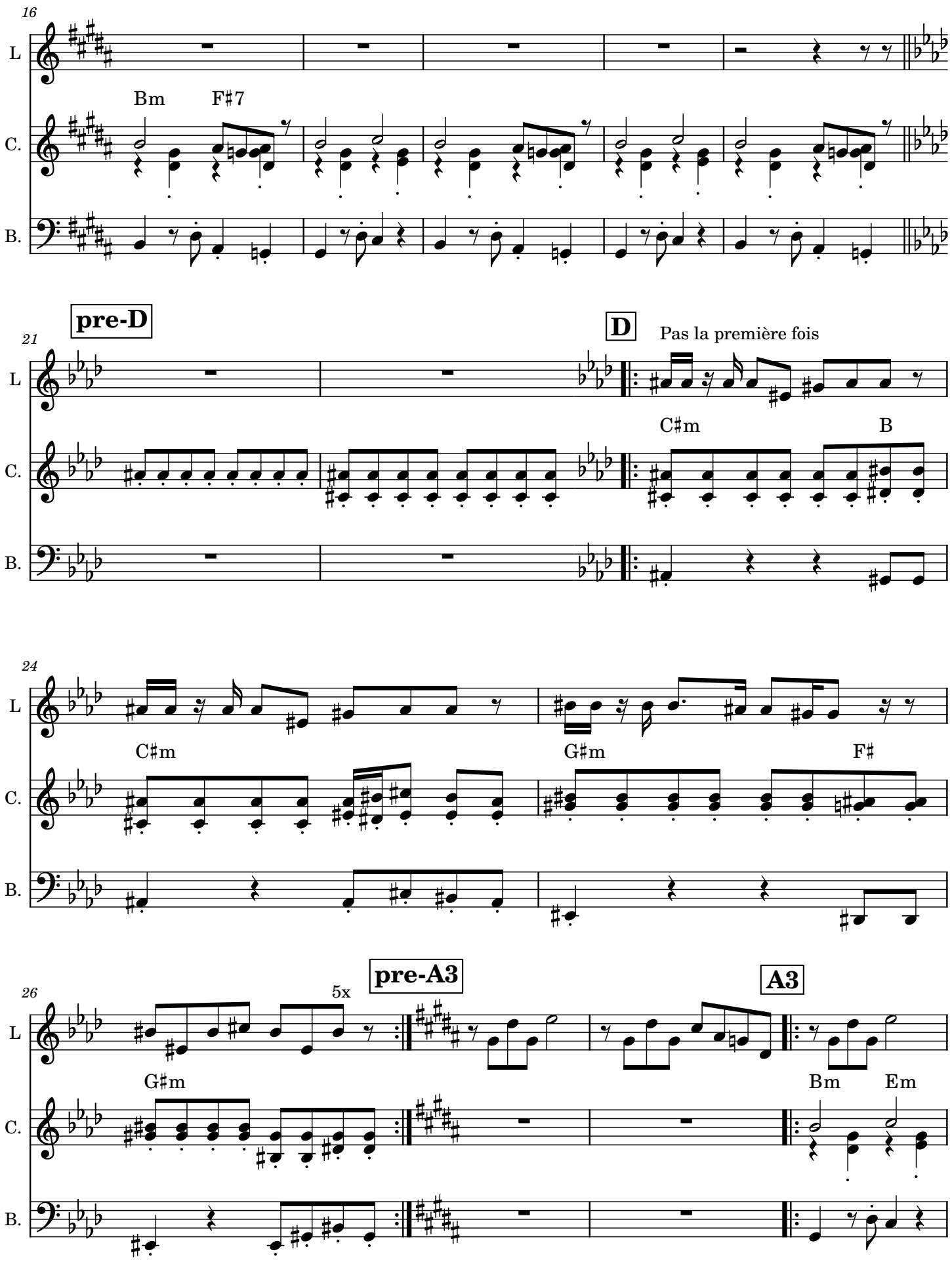
16
L
C.
B.
Bm
F♯7
pre-D
21
D
Pas la première fois
C♯m
B
24
C♯m
G♯m
F♯
26
5x
pre-A3
A3
G♯m
Bm
Em

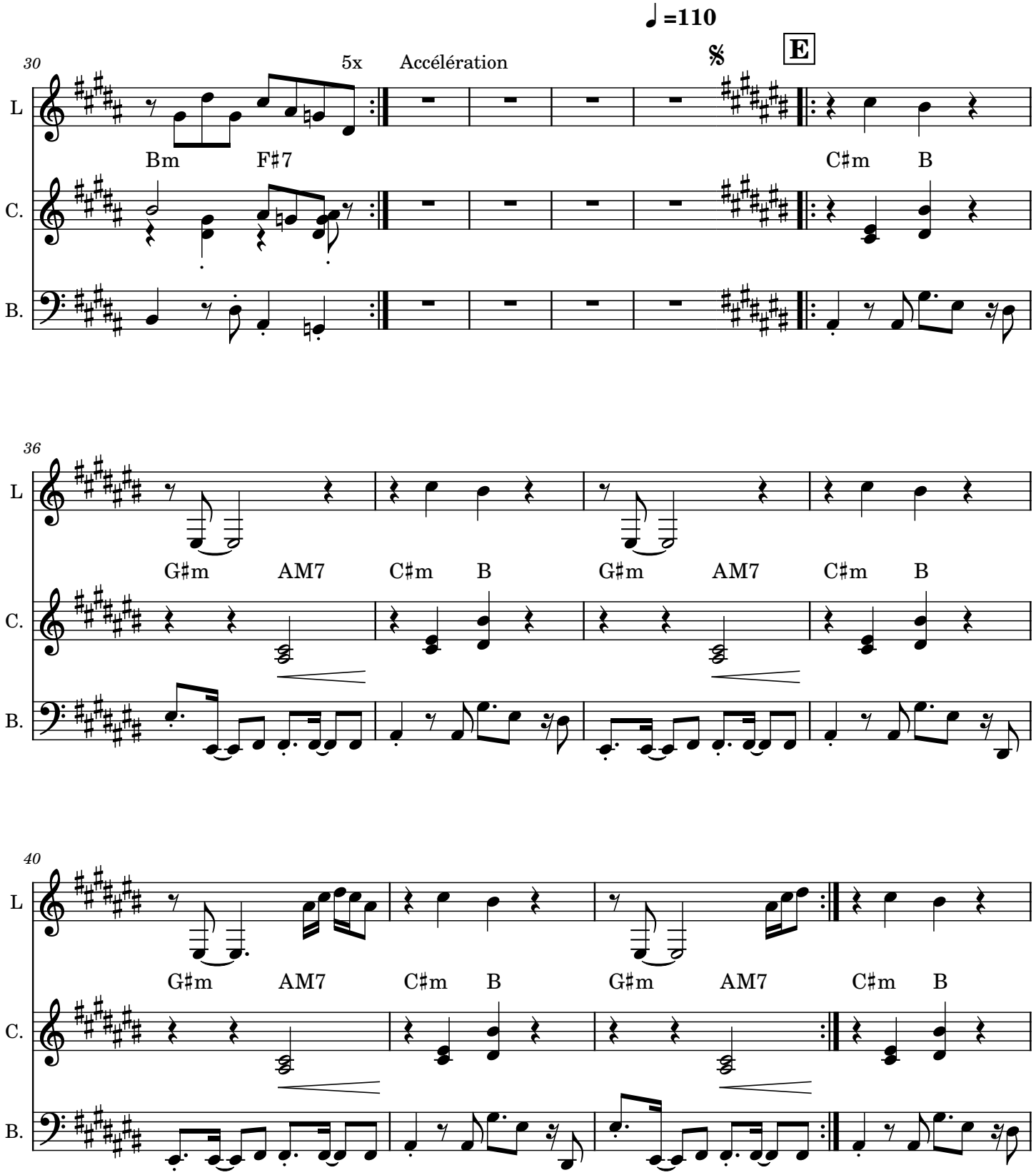
♩=110
30
5x
Accélération
E
L
C.
B.
Bm
F♯7
C♯m
B
36
G♯m
AM7
C♯m
B
G♯m
AM7
C♯m
B
40
G♯m
AM7
C♯m
B
G♯m
AM7
C♯m
B

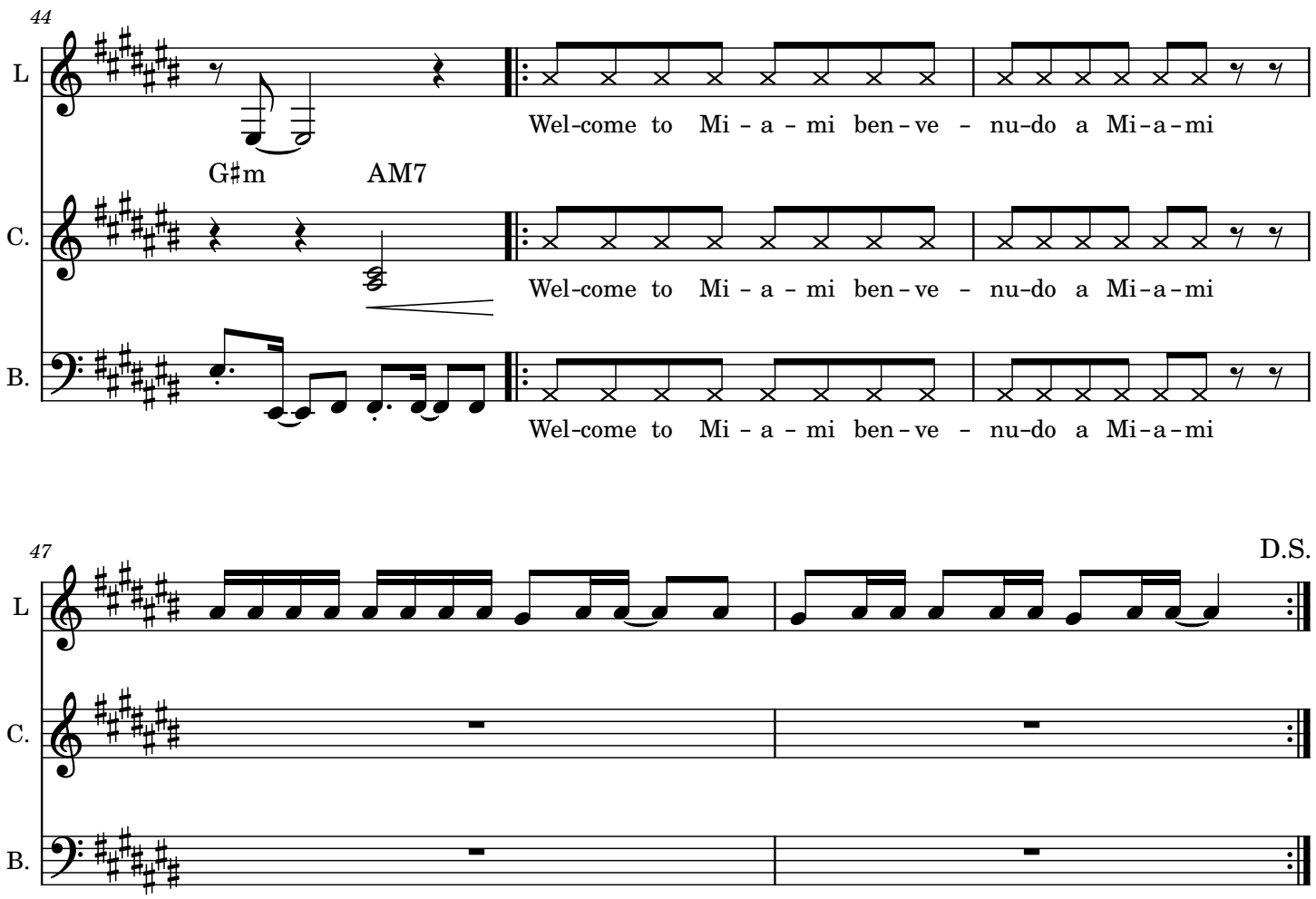
44
L
C.
B.
G♯m
AM7
Wel-come to Mi - a - mi ben - ve - nu-do a Mi-a-mi
Wel-come to Mi - a - mi ben - ve - nu-do a Mi-a-mi
Wel-come to Mi - a - mi ben - ve - nu-do a Mi-a-mi
47
D.S.

If the kids are united v2.1

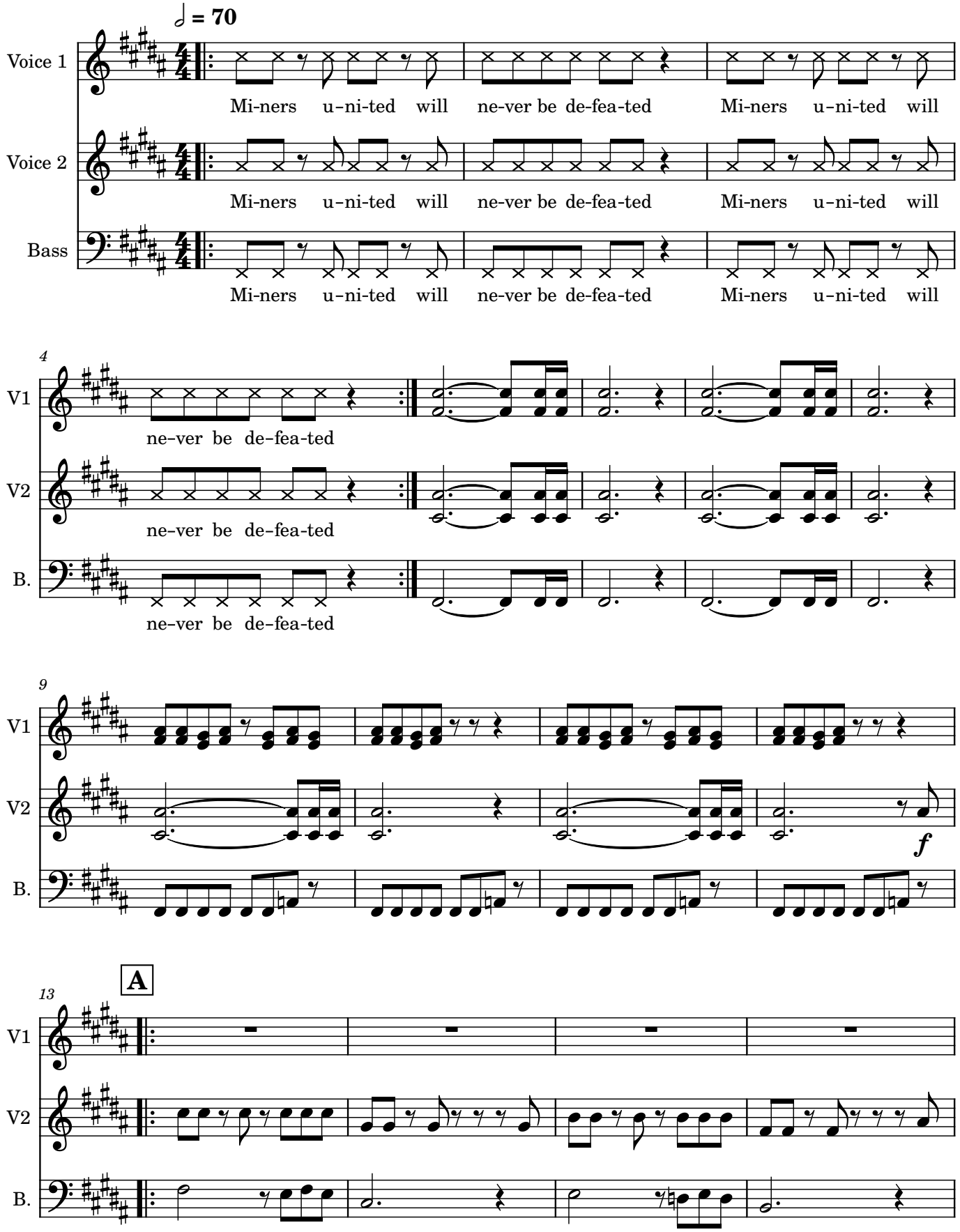

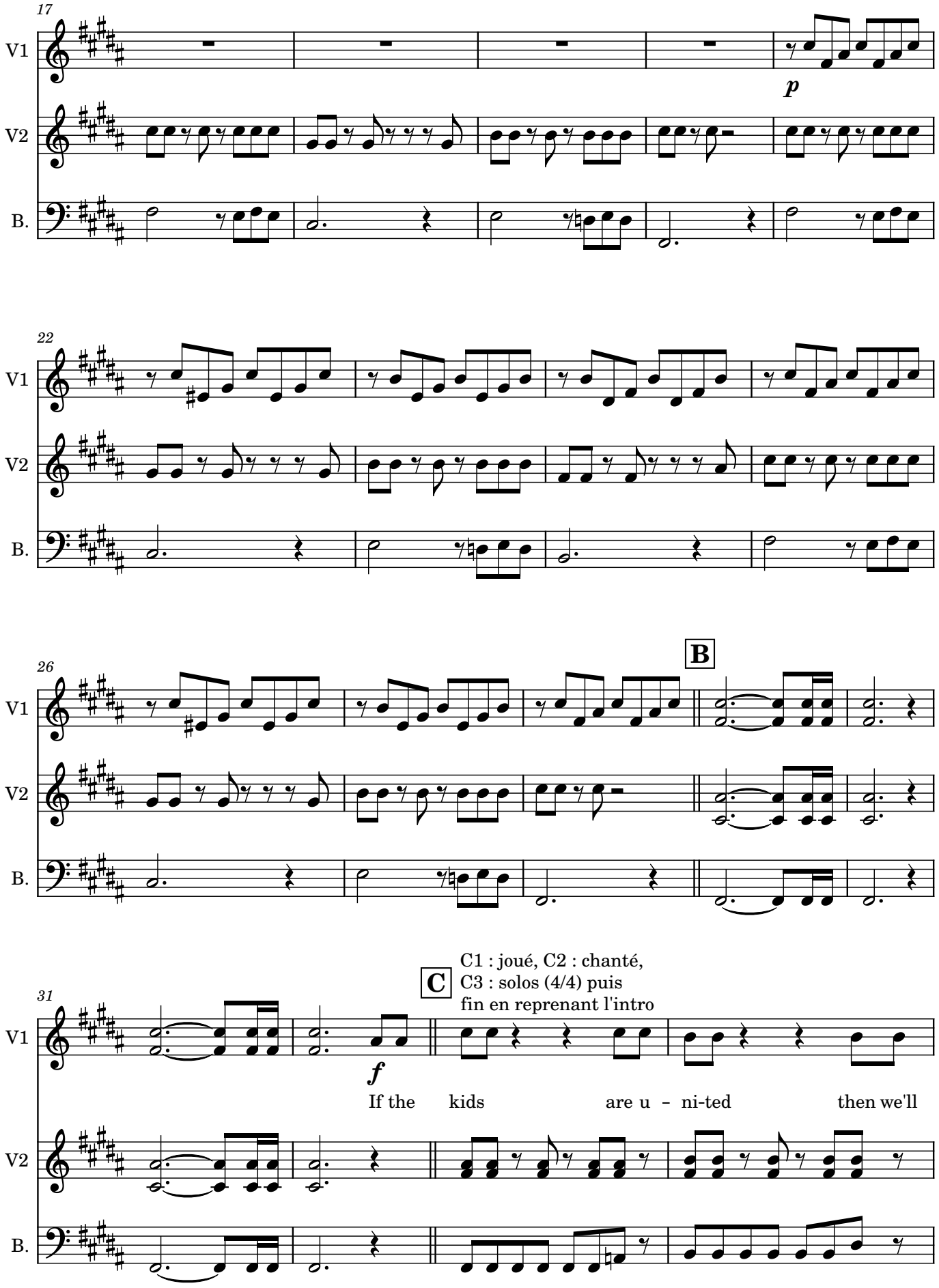
17
V1
V2
B.
p
22
26
B
31
C
C1 : joué, C2 : chanté,
C3 : solos (4/4) puis
fin en reprenant l'intro
f
If the kids are u - ni-ted then we'll

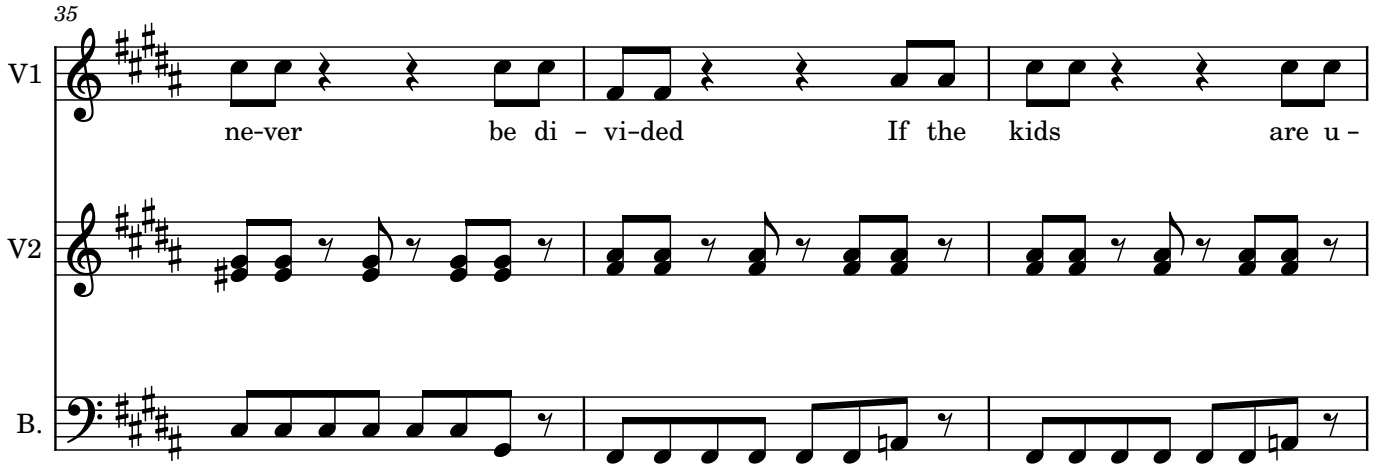
35
V1
V2
B.
ne-ver be di - vi-ded If the kids are u -

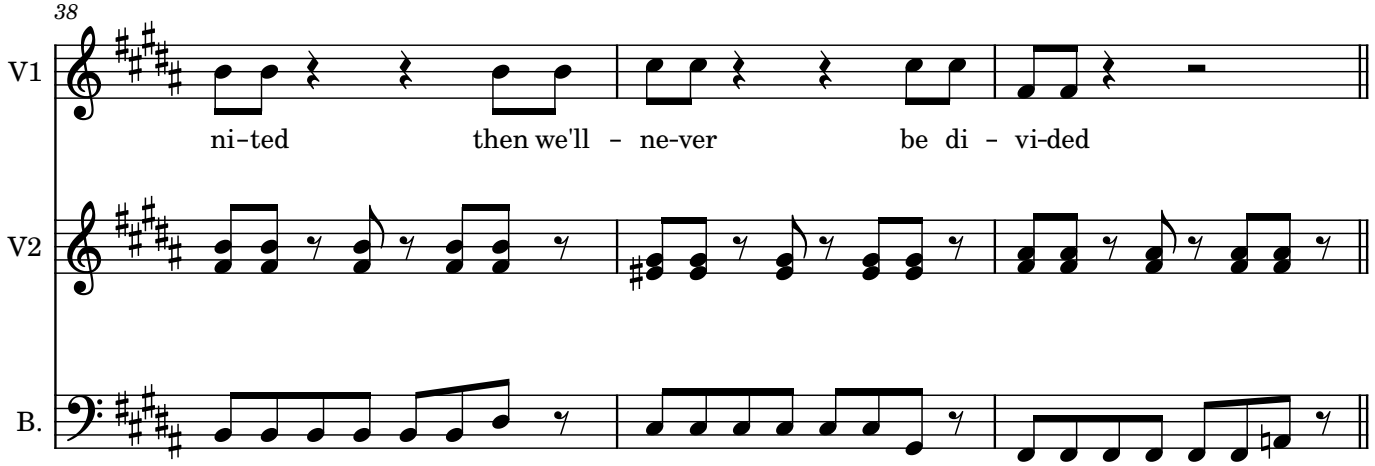
38
V1
V2
B.
ni-ted then we'll - ne-ver be di - vi-ded

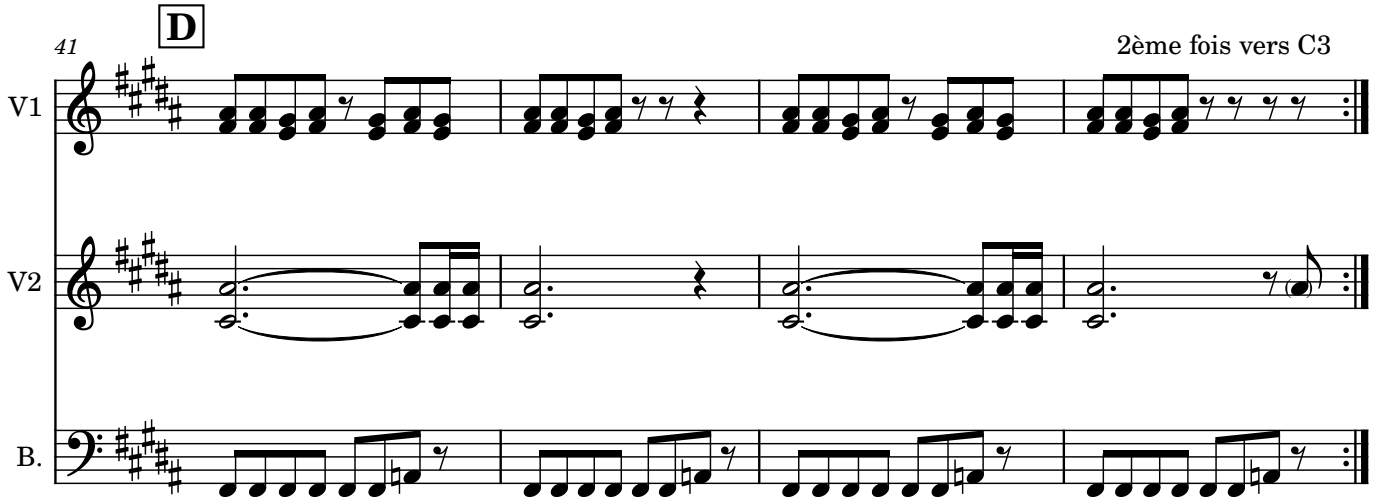
D
41
2ème fois vers C3
V1
V2
B.

I got my mind set on you V1.1
A (BCD)x2 E F (BCD) B

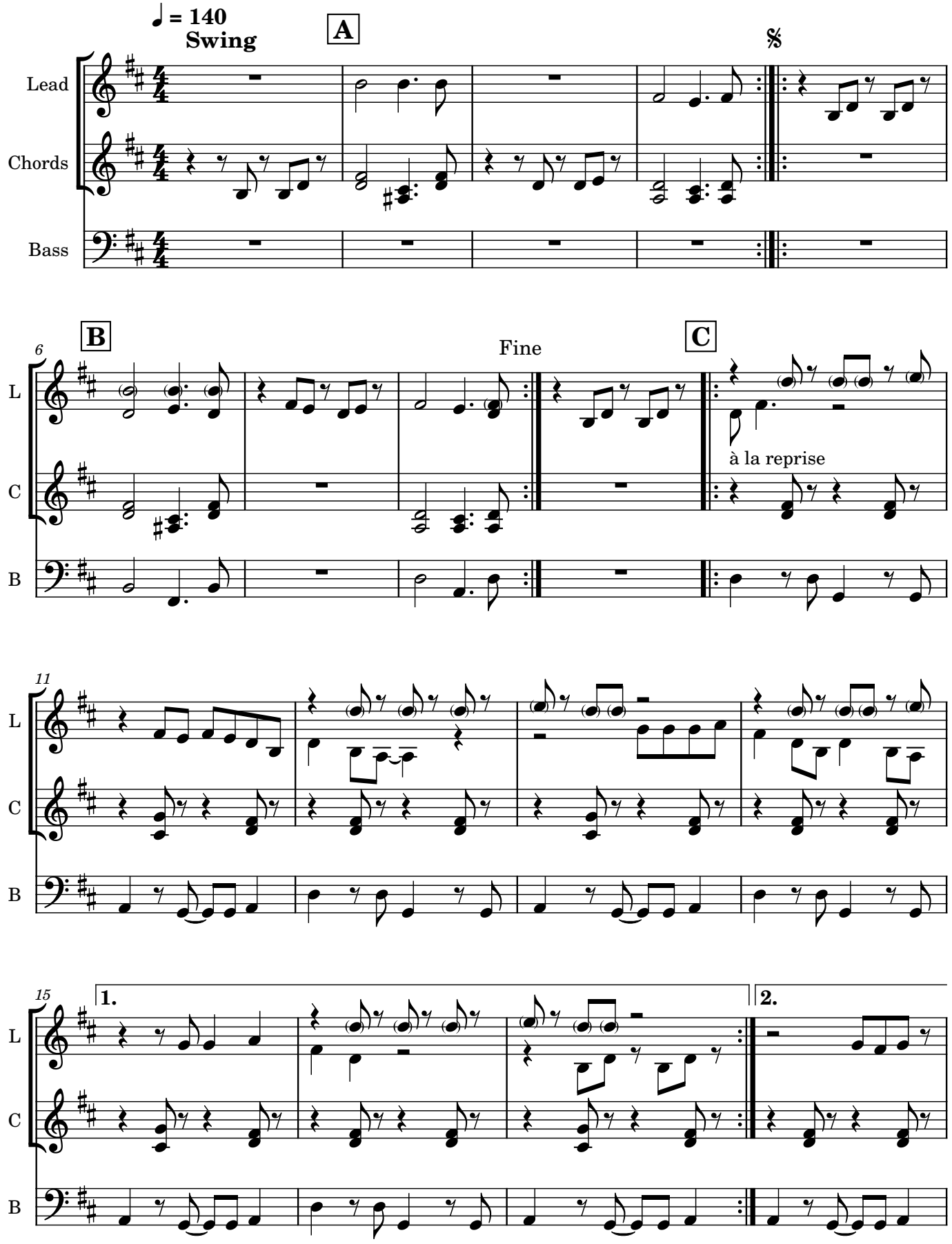

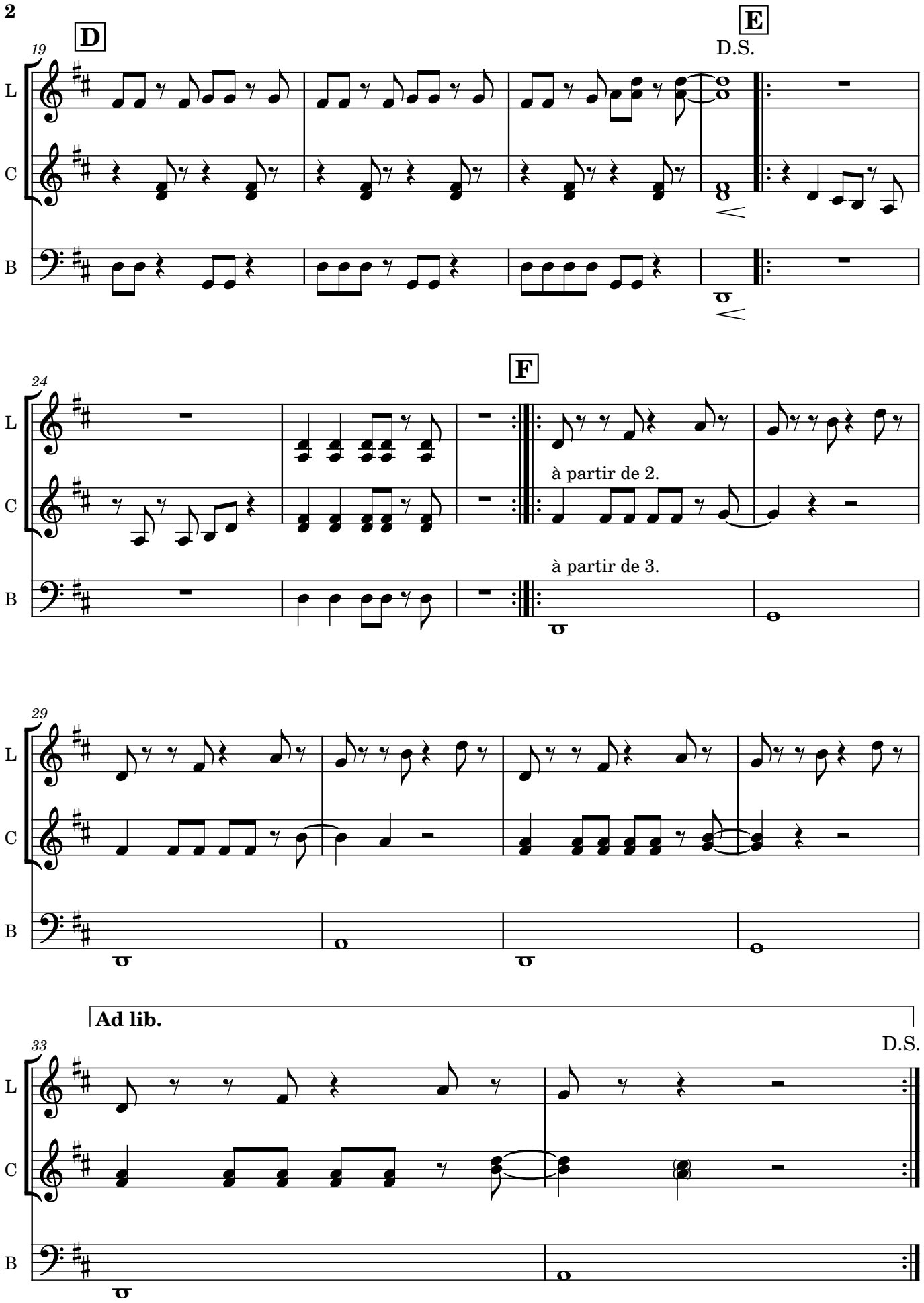
D
E
D.S.
19
L
C
B
24
F
à partir de 2.
à partir de 3.
29
Ad lib.
D.S.
33

Insurrection v1.1

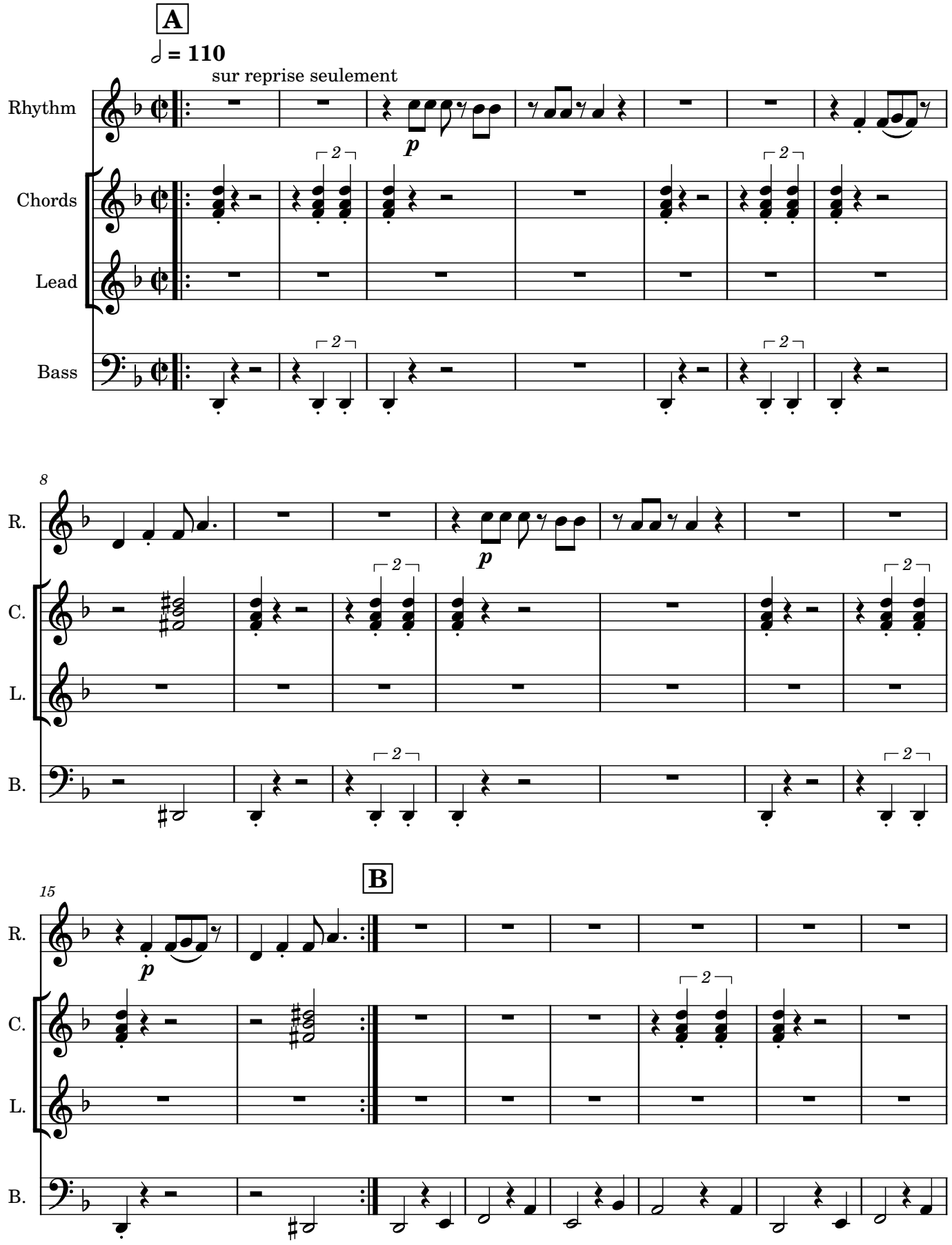

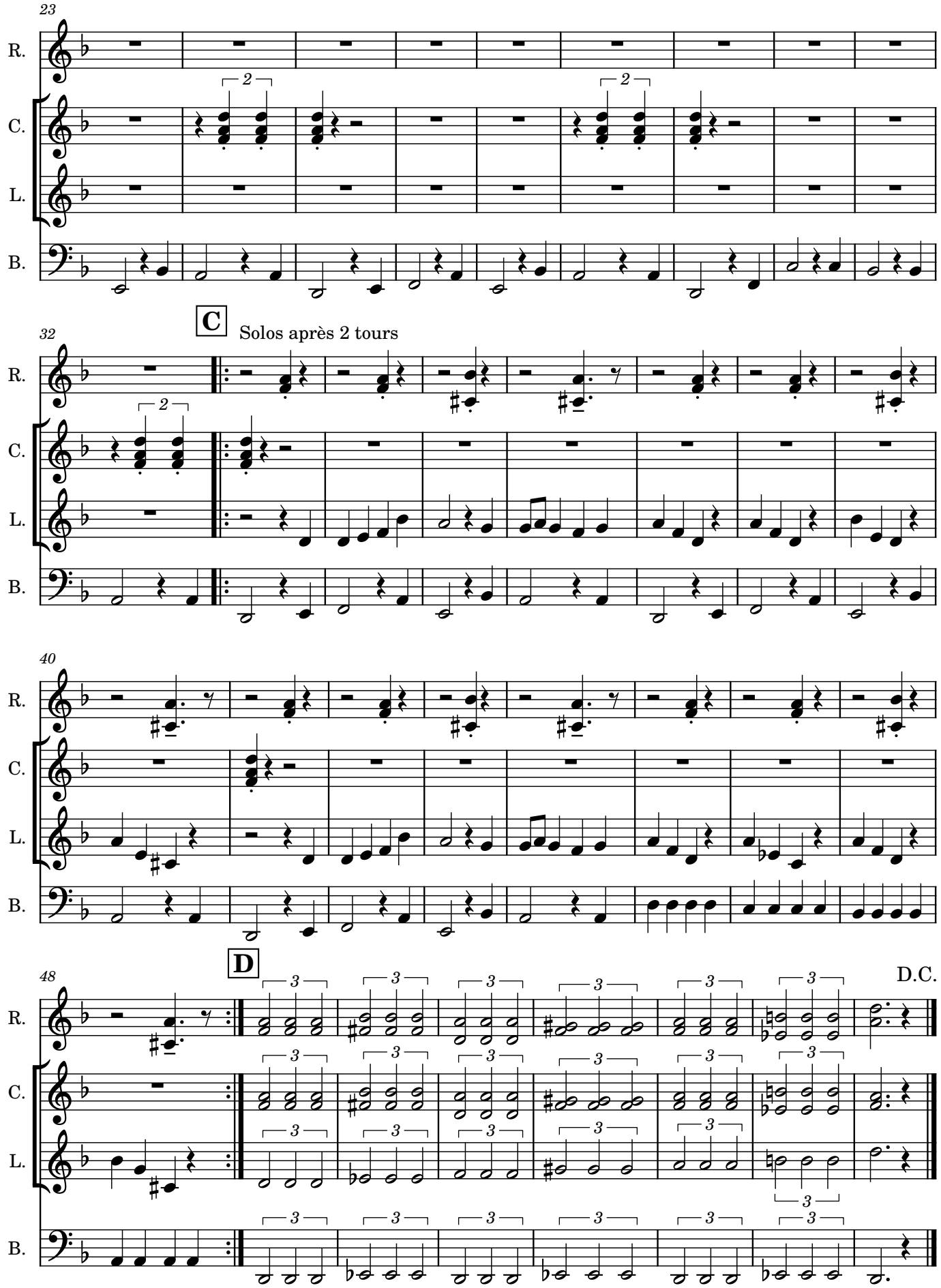
23
R.
C.
L.
B.
C
Solos après 2 tours
32
40
D
48
D.C.

It wasn't me v2.1

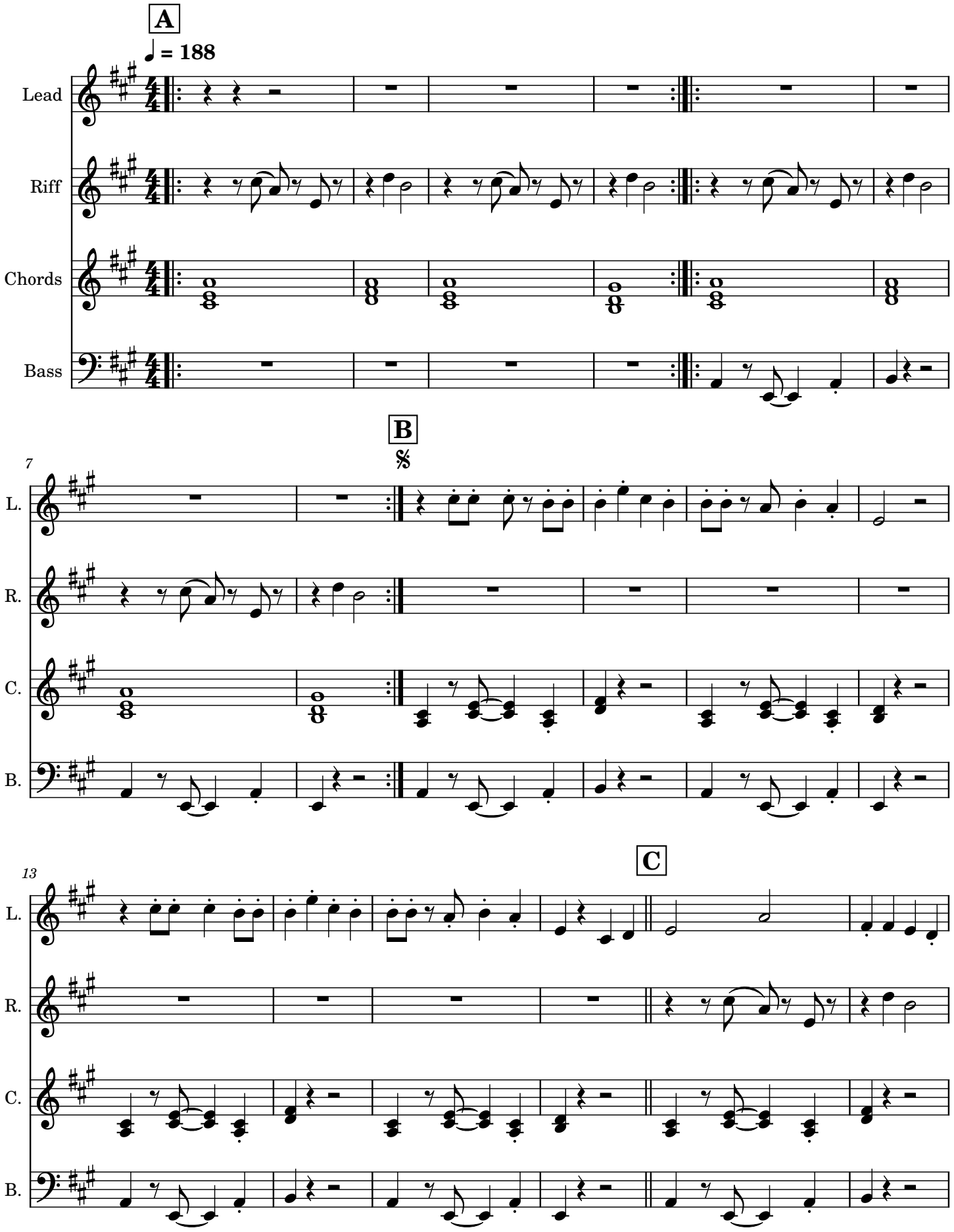

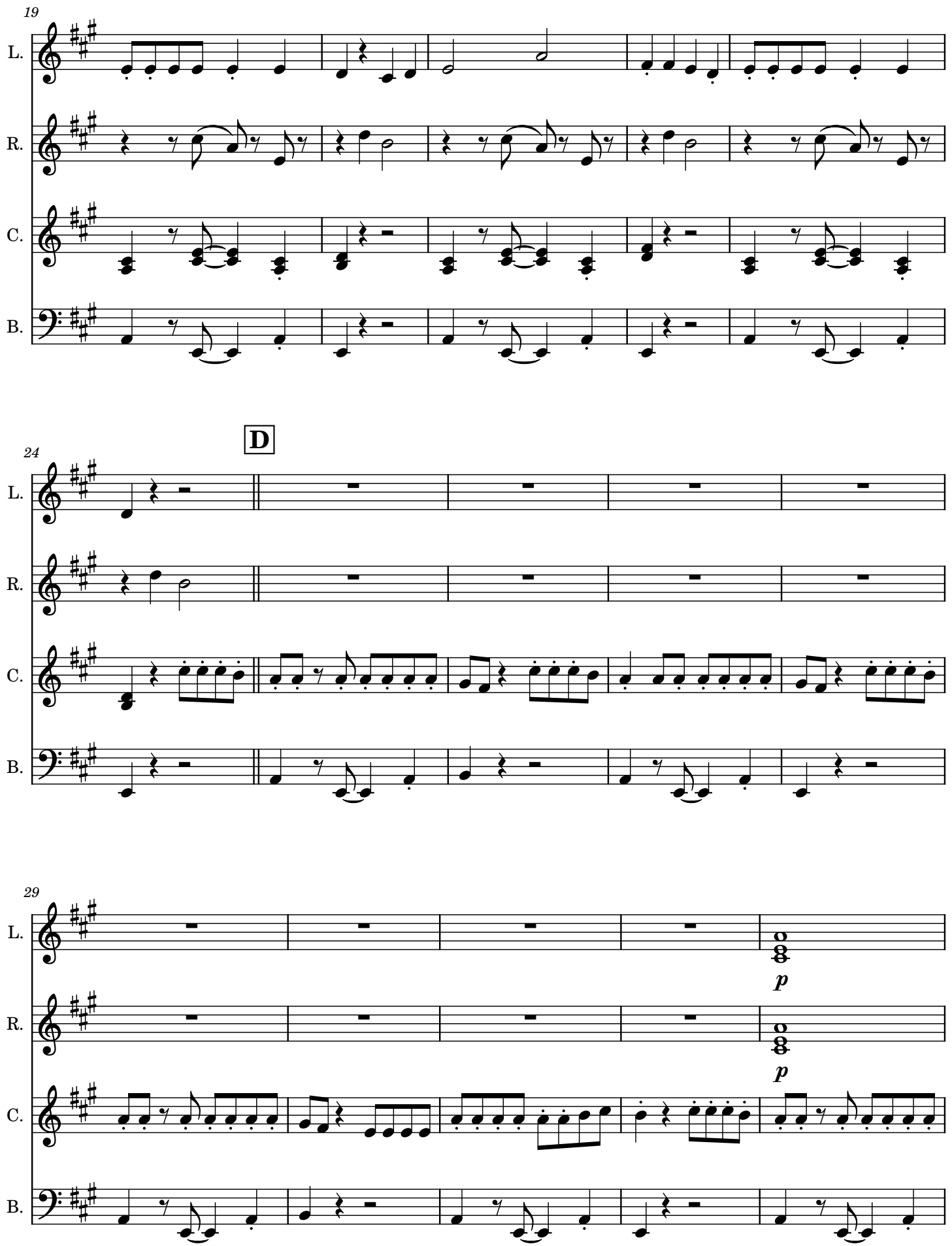
19
L.
R.
C.
B.
24
D
L.
R.
C.
B.
29
L.
p
R.
p
C.
B.

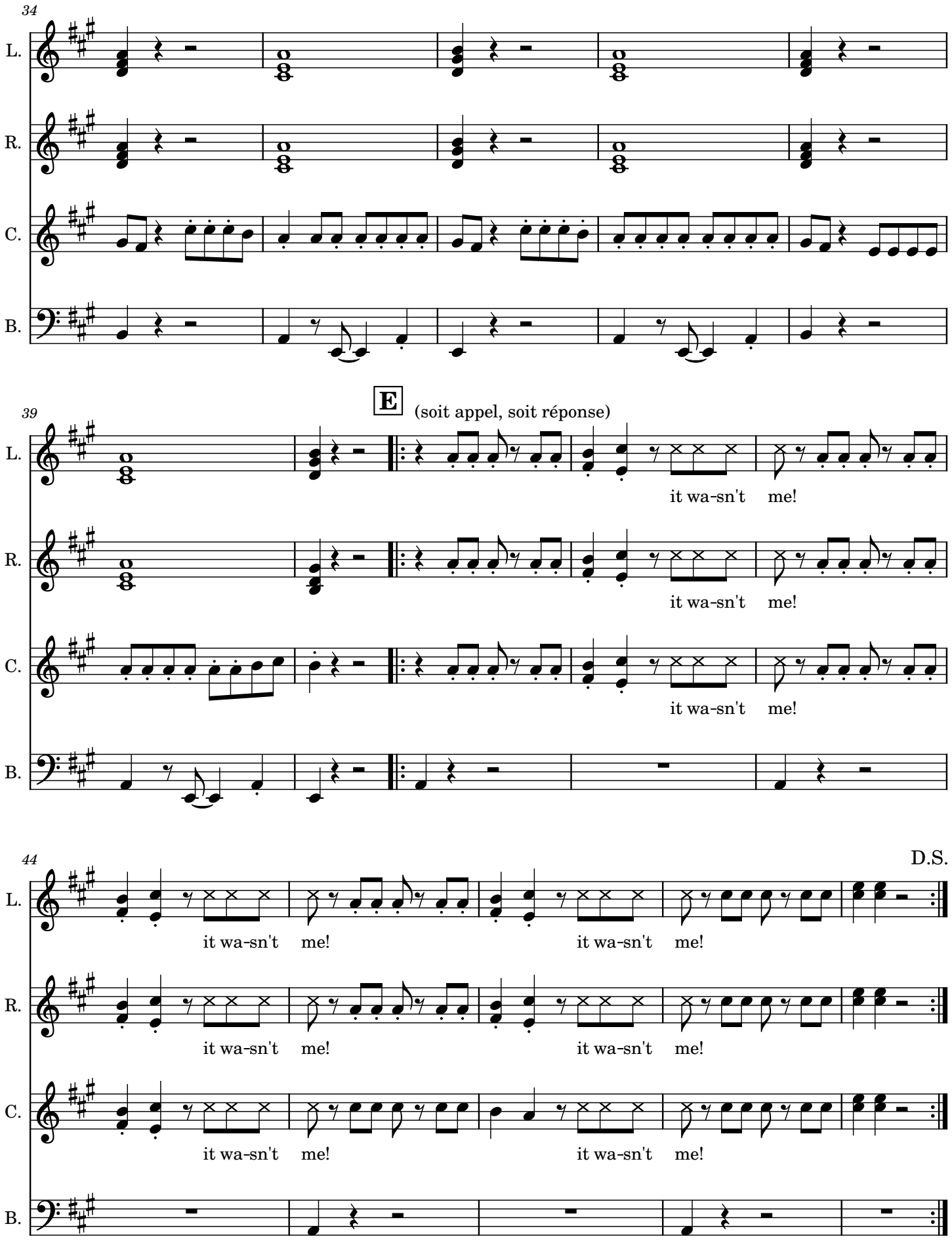
34
L.
R.
C.
B.
39
E
(soit appel, soit réponse)
it wa-sn't me!
it wa-sn't me!
it wa-sn't me!
44
D.S.
it wa-sn't me!
it wa-sn't me!
it wa-sn't me!
it wa-sn't me!
it wa-sn't me!
it wa-sn't me!

Mercy Birds v1.1 (Eb)

Joe Zawinul x Billie Eillish

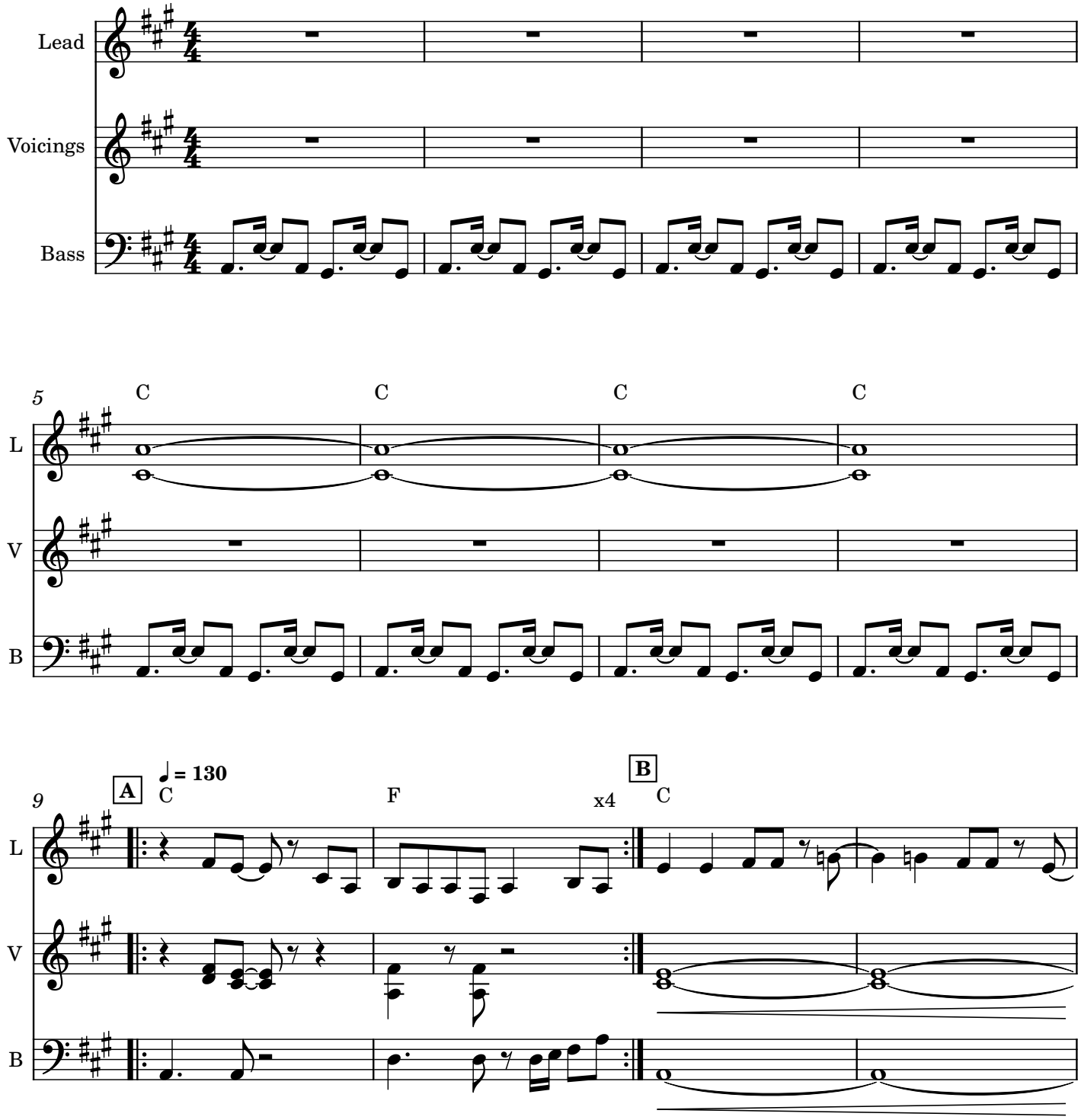

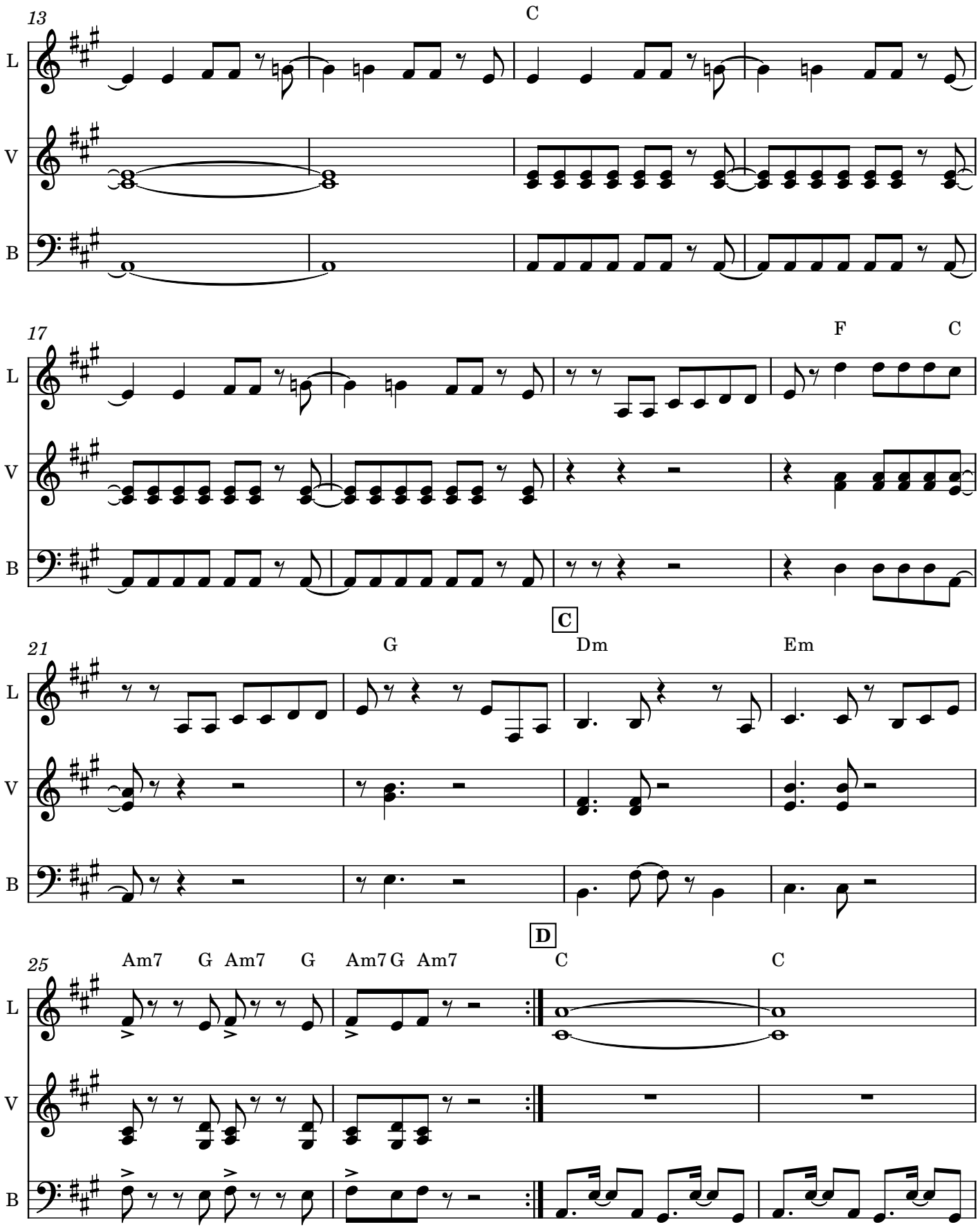
13
C
L
V
B
17
F
C
21
G
C
Dm
Em
25
Am7
G
Am7
G
Am7
G
Am7
D
C
C

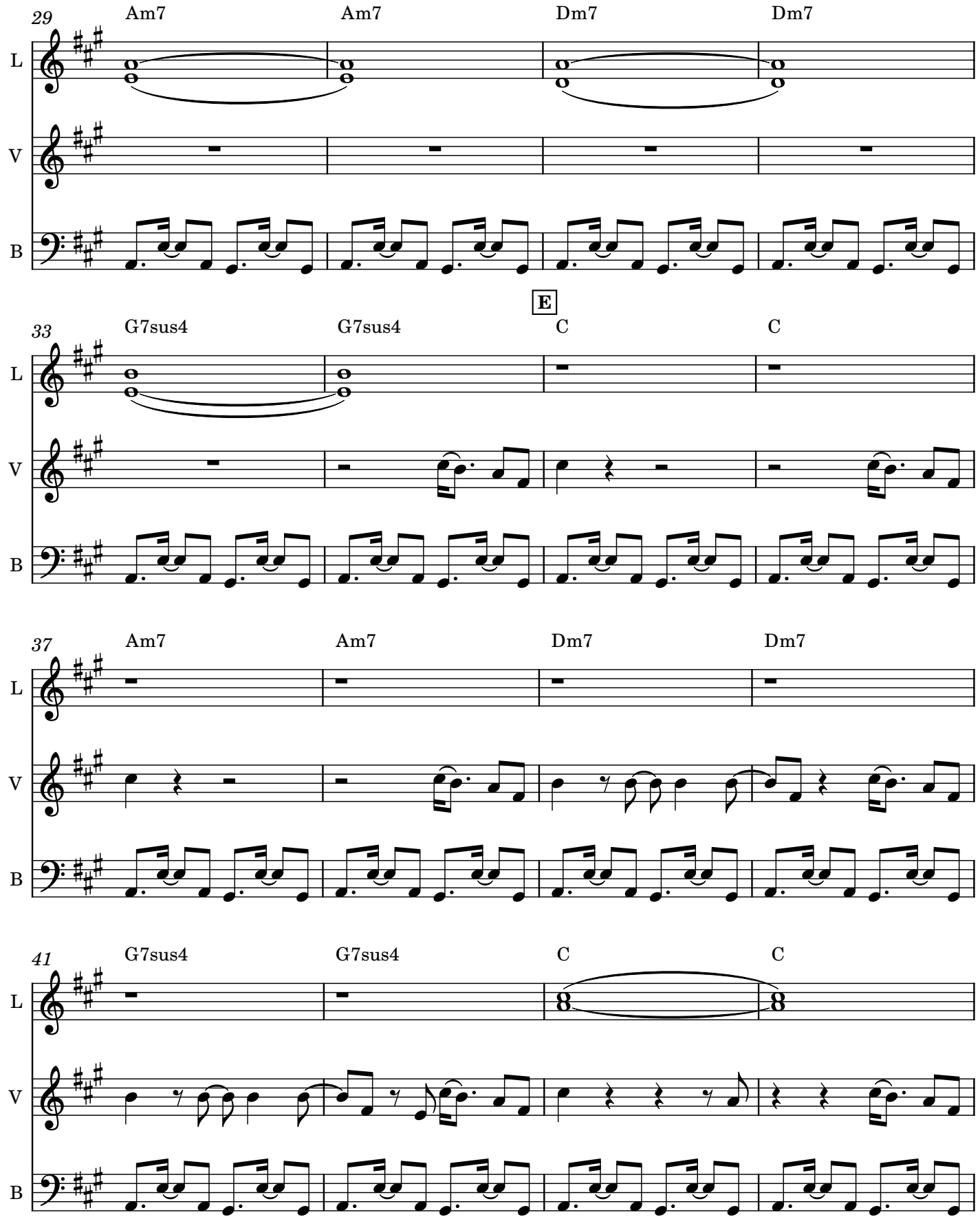
29
Am7
Am7
Dm7
Dm7
L
V
B
E
33
G7sus4
G7sus4
C
C
37
Am7
Am7
Dm7
Dm7
41
G7sus4
G7sus4
C
C

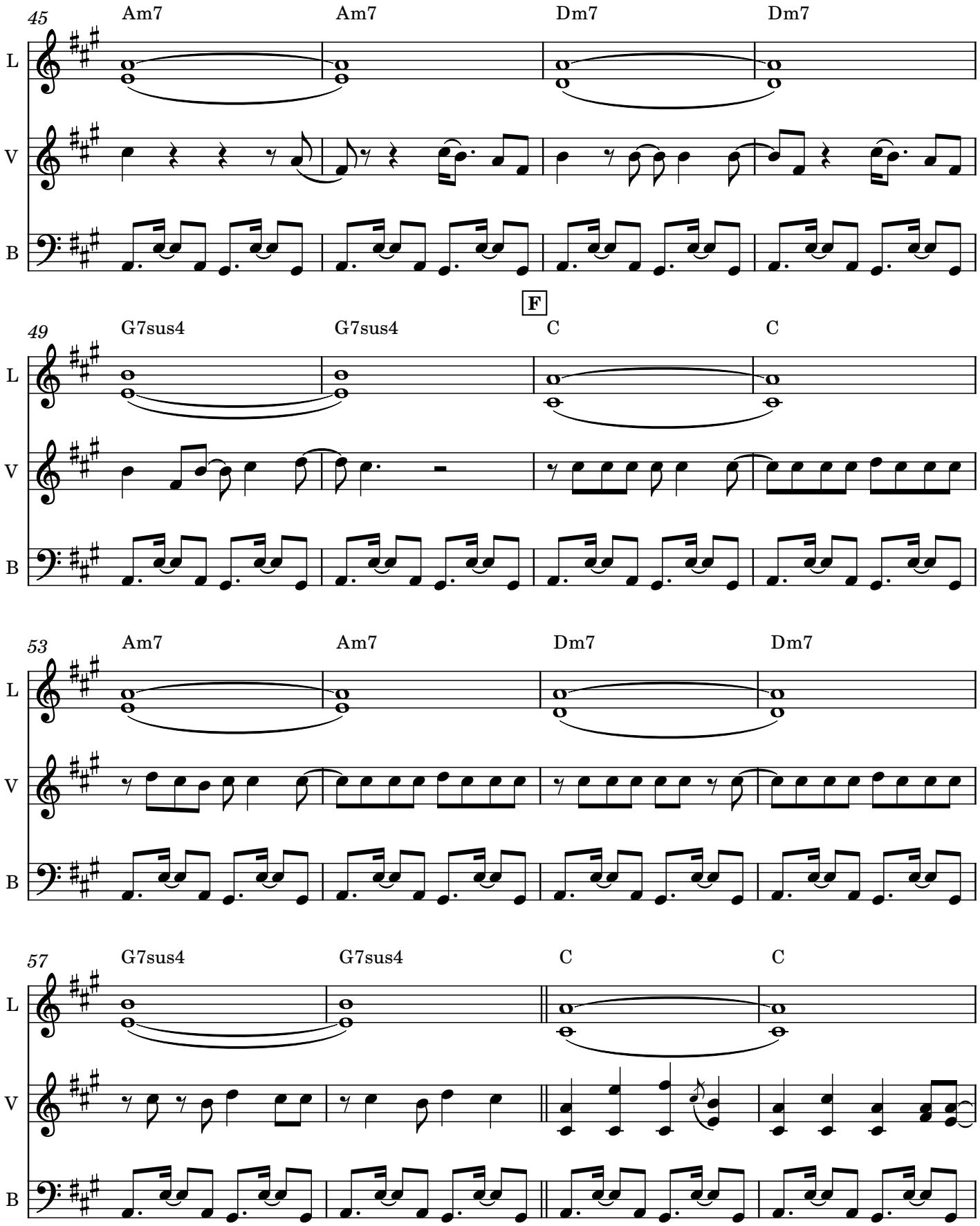
45
Am7
Am7
Dm7
Dm7
L
V
B
F
49
G7sus4
G7sus4
C
C
53
Am7
Am7
Dm7
Dm7
57
G7sus4
G7sus4
C
C

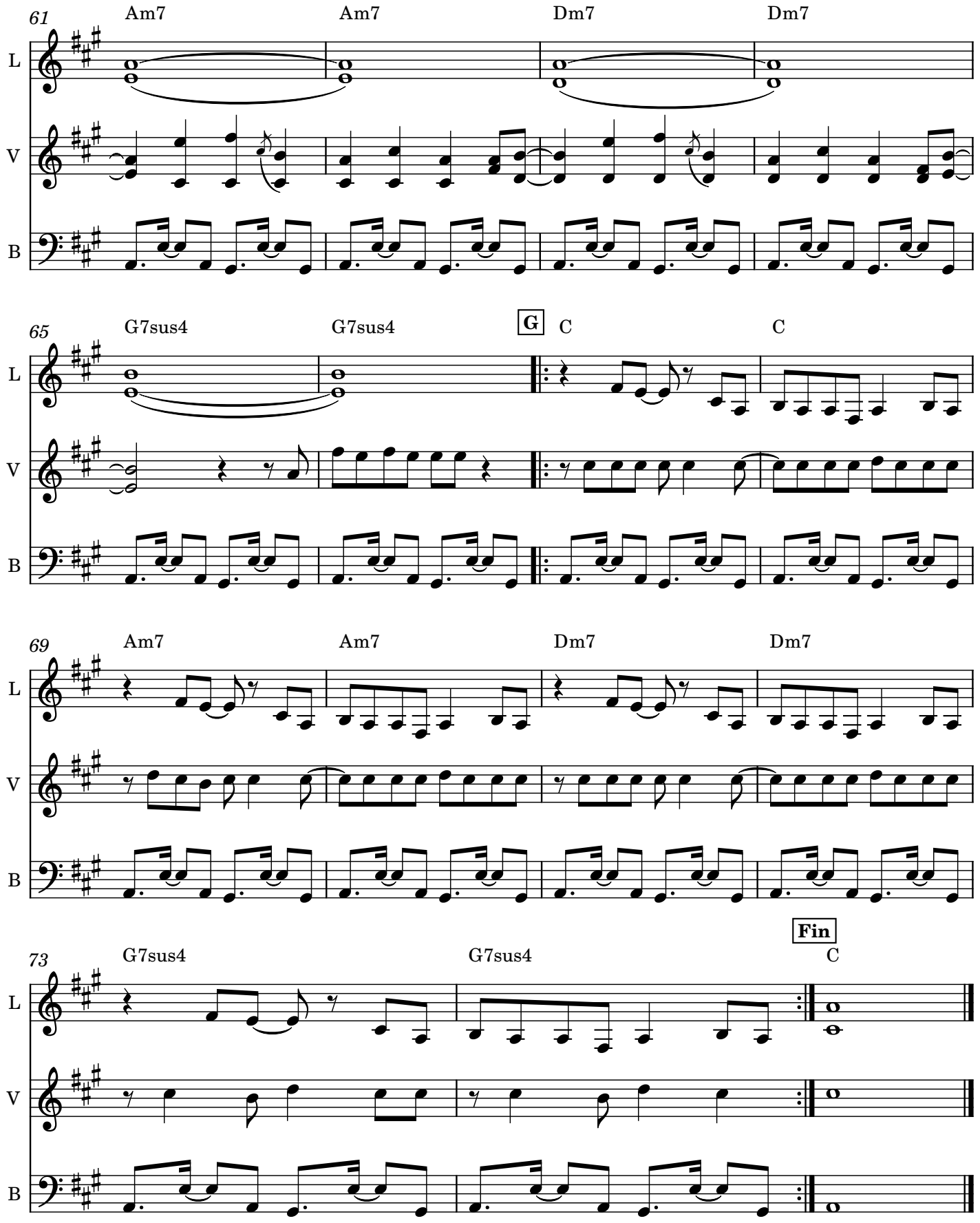
61
Am7
Am7
Dm7
Dm7
L
V
B
65
G7sus4
G7sus4
G
C
C
69
Am7
Am7
Dm7
Dm7
73
G7sus4
G7sus4
Fin
C

Musique Liquide v1.1 (Eb)

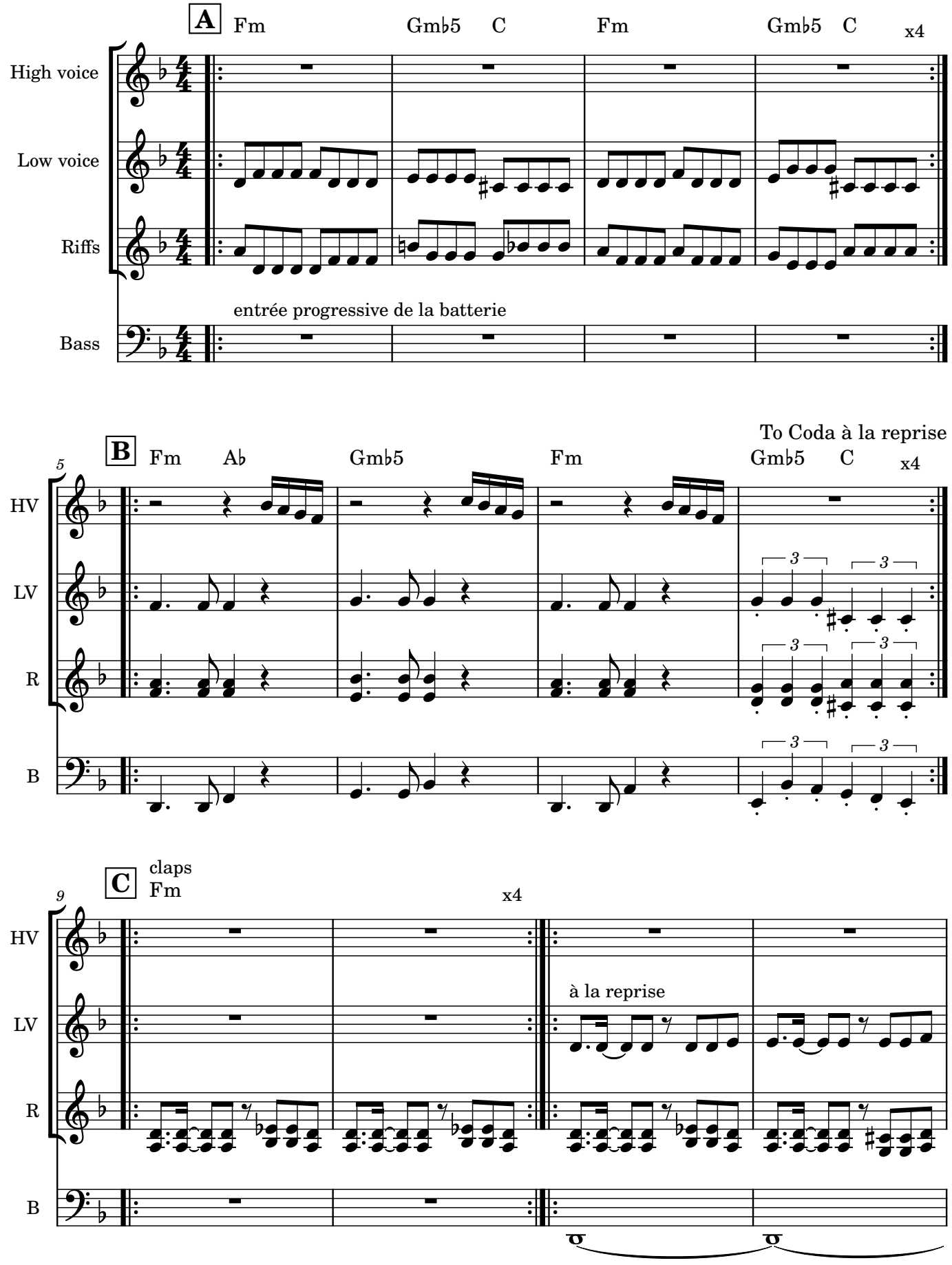

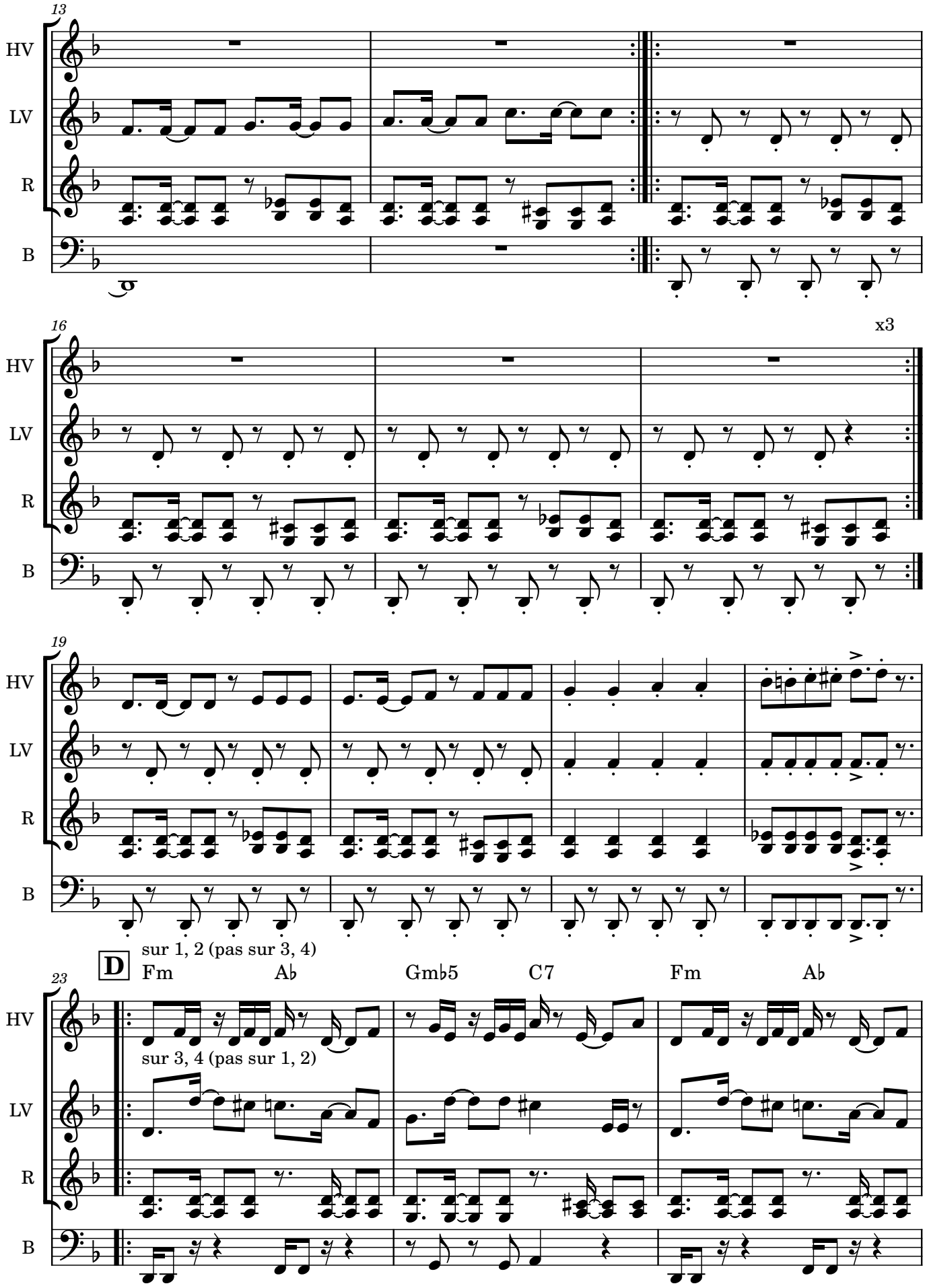
13
HV
LV
R
B
16
x3
19
D
sur 1, 2 (pas sur 3, 4)
Fm
A♭
Gm♭5
C7
Fm
A♭
23
sur 3, 4 (pas sur 1, 2)

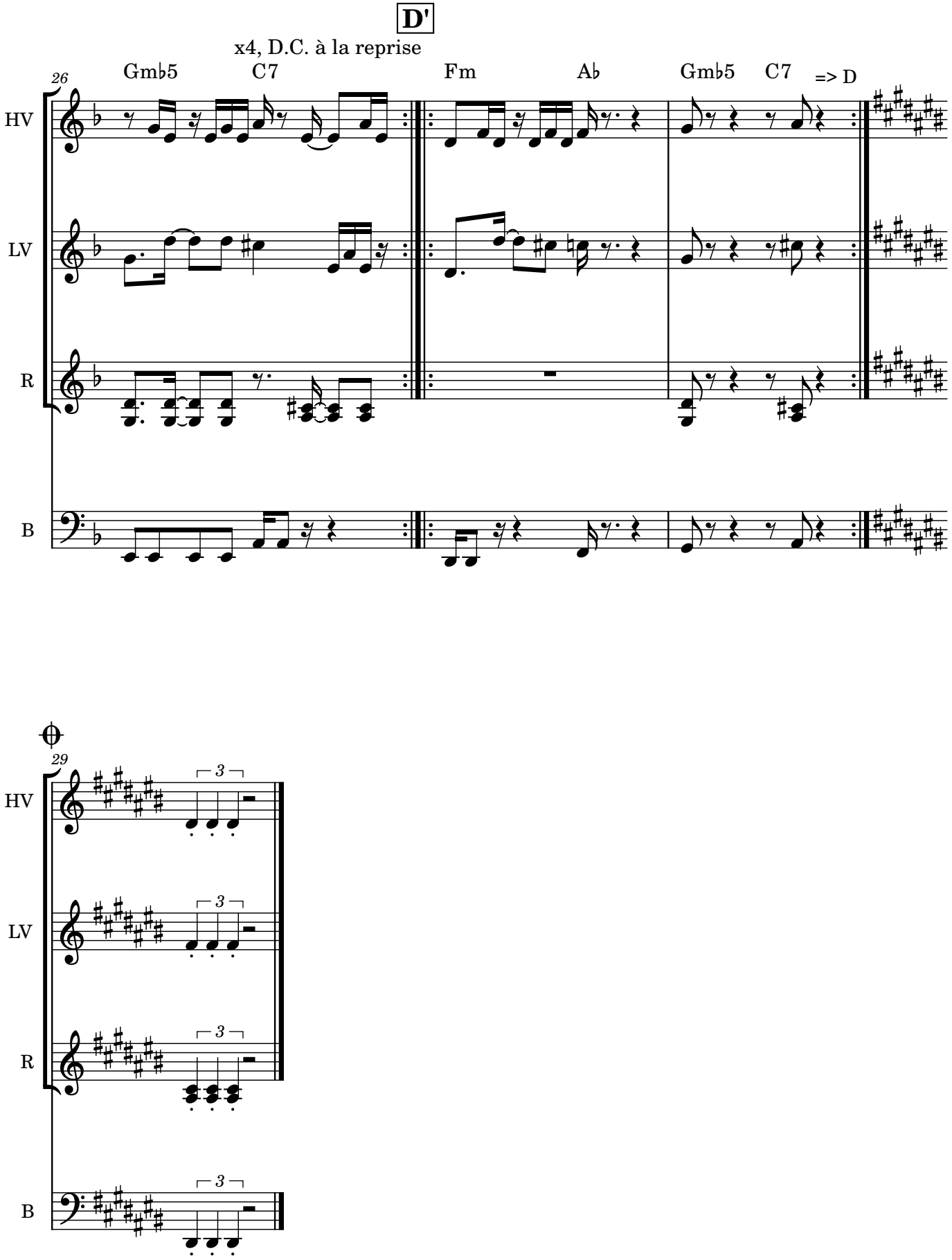
D'
x4, D.C. à la reprise
26
Gm♭5
C7
Fm
A♭
Gm♭5
C7
=> D
HV
LV
R
B
29
3

Pastime Paradise v2.1

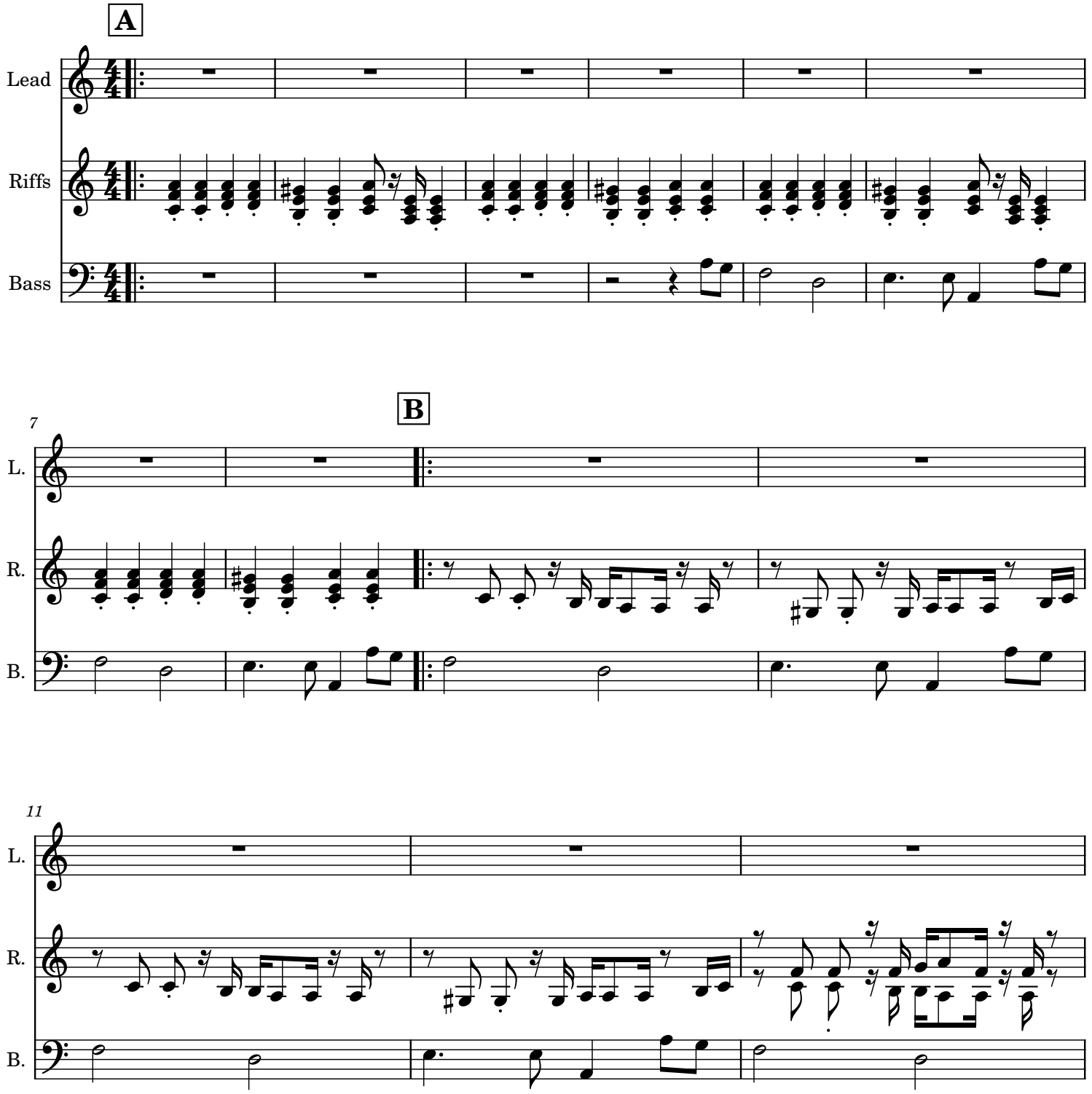

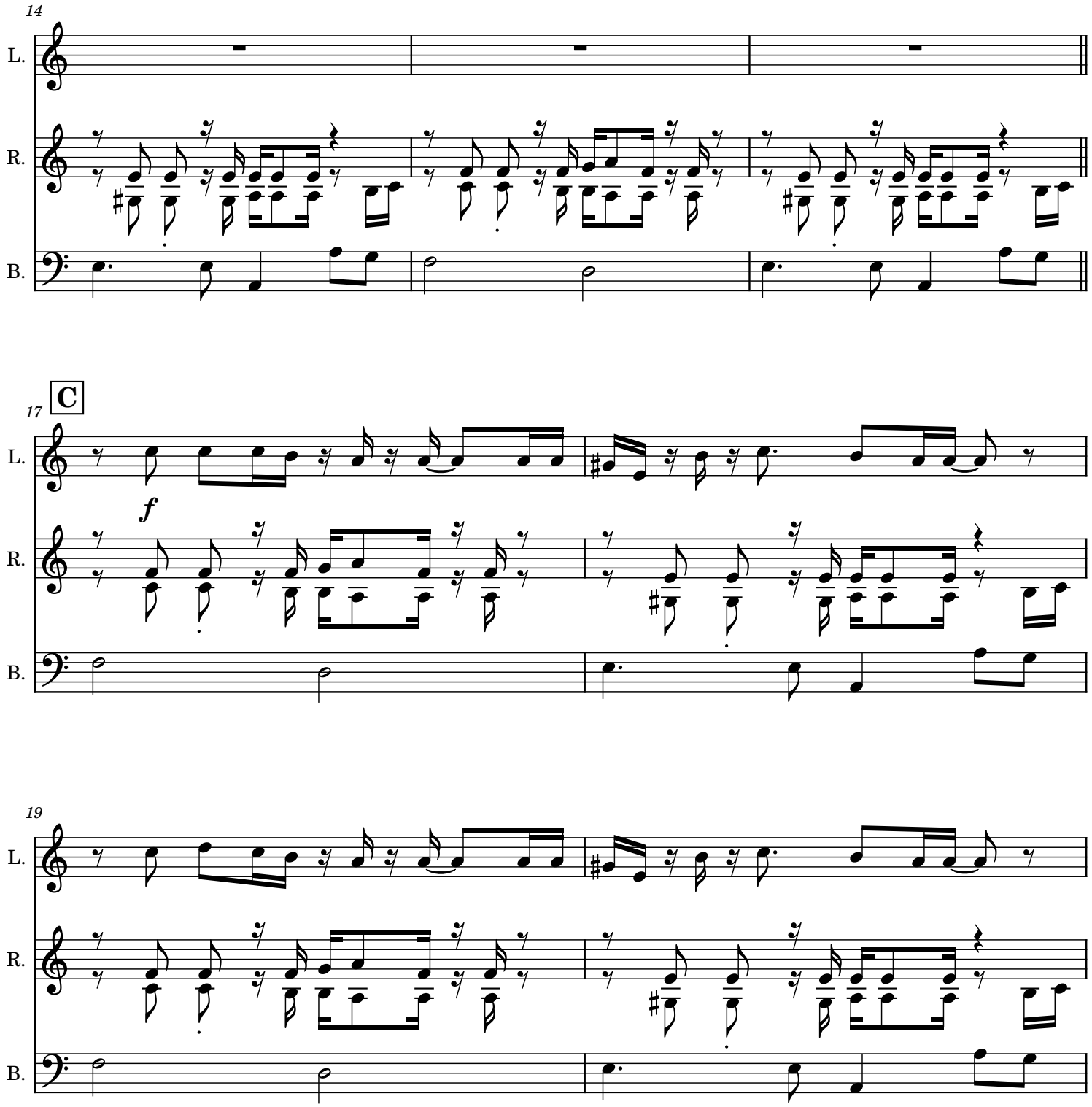
14
L.
R.
B.
17
C
f
L.
R.
B.
19
L.
R.
B.

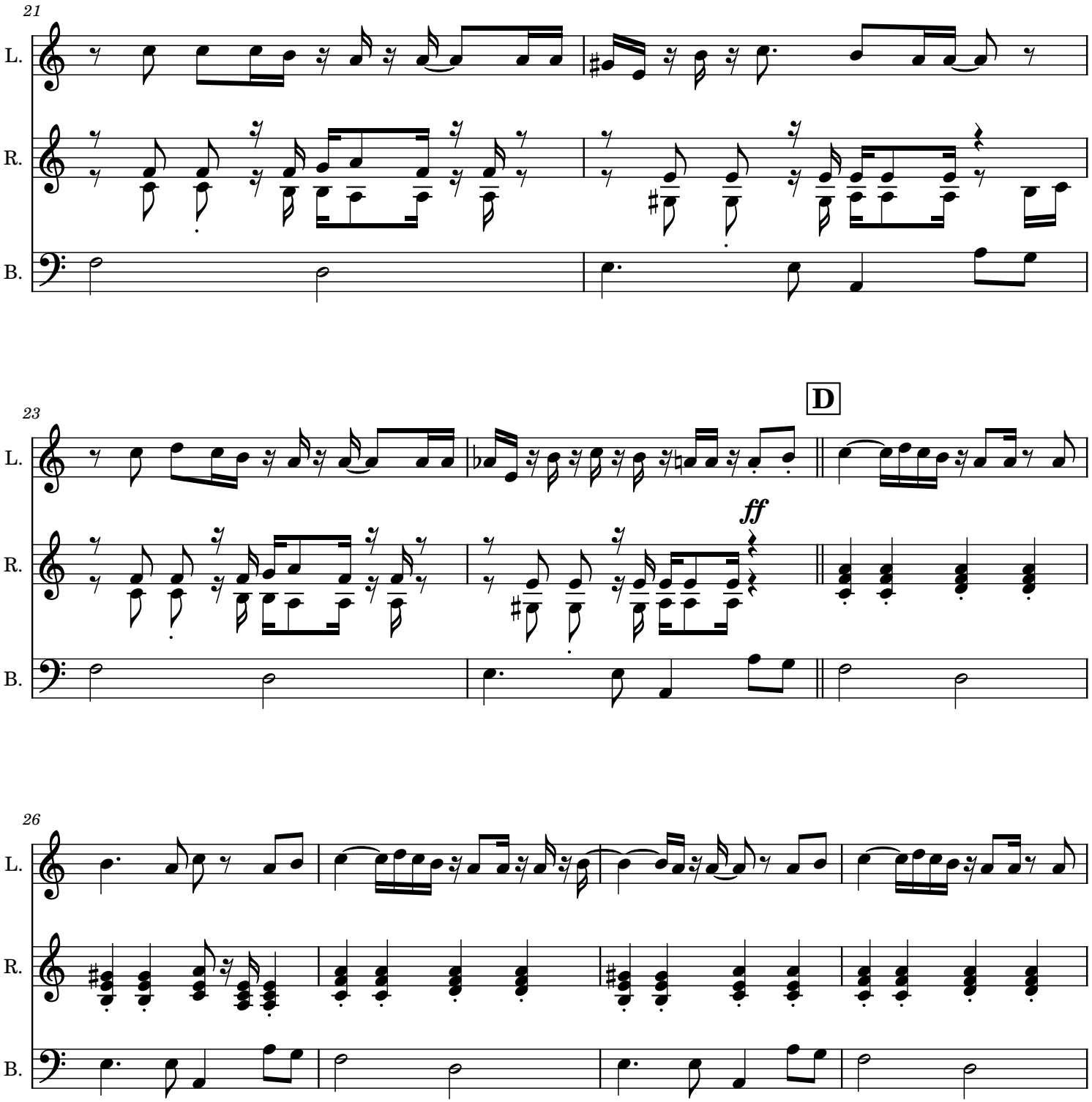
21
L.
R.
B.
23
D
ff
26

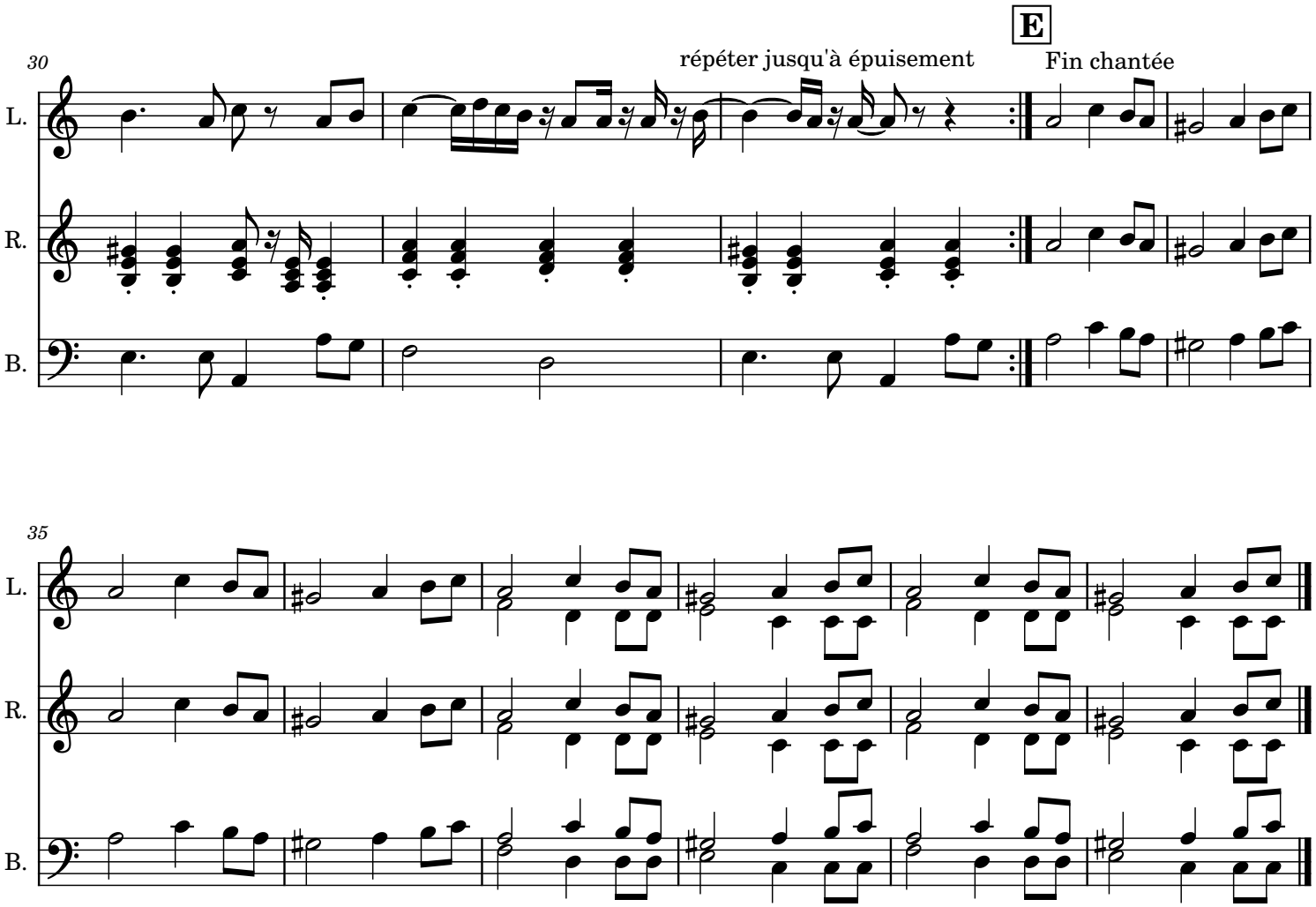
30
répéter jusqu'à épuisement
E
Fin chantée
L.
R.
B.
35
L.
R.
B.

People Everyday v1.2

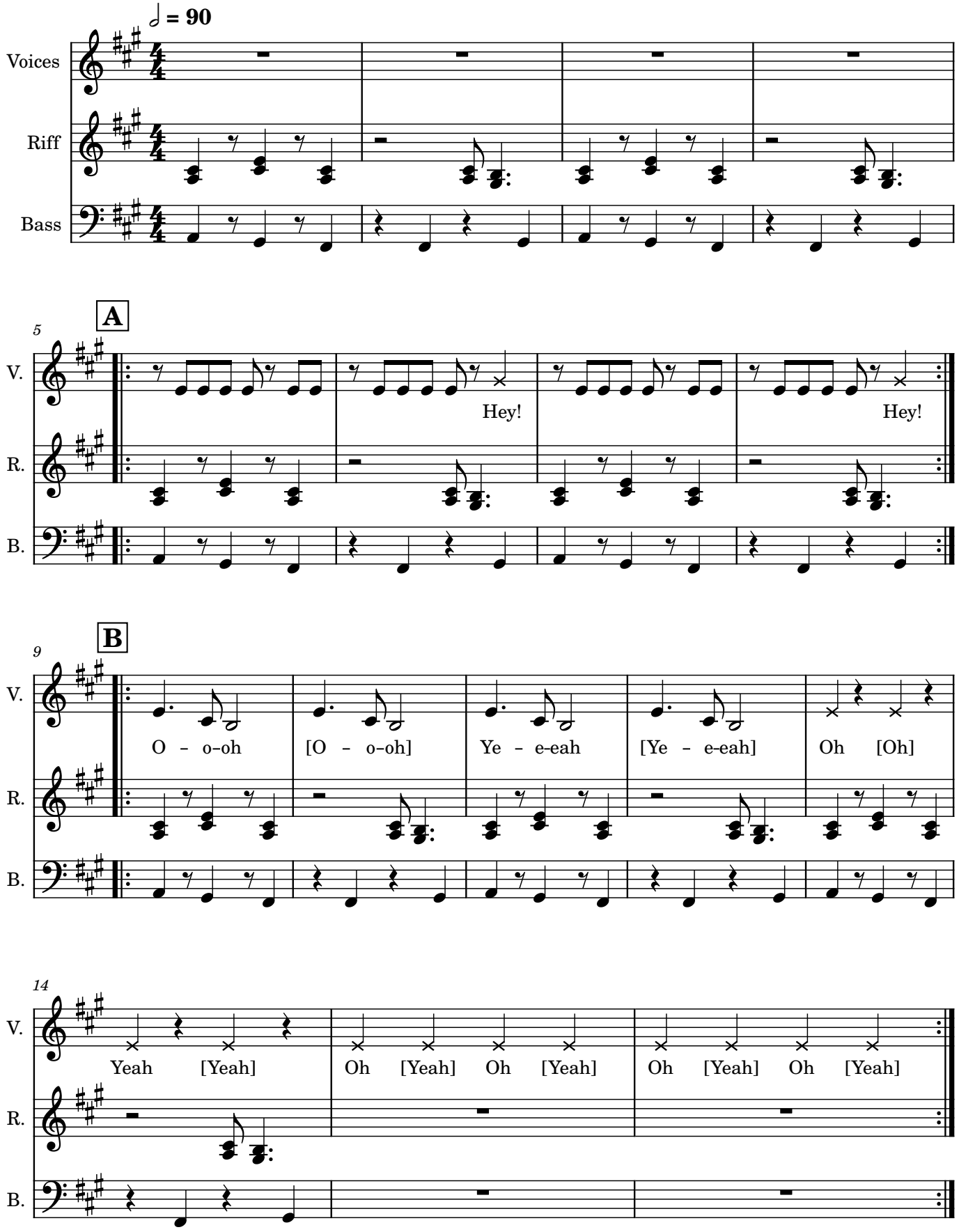

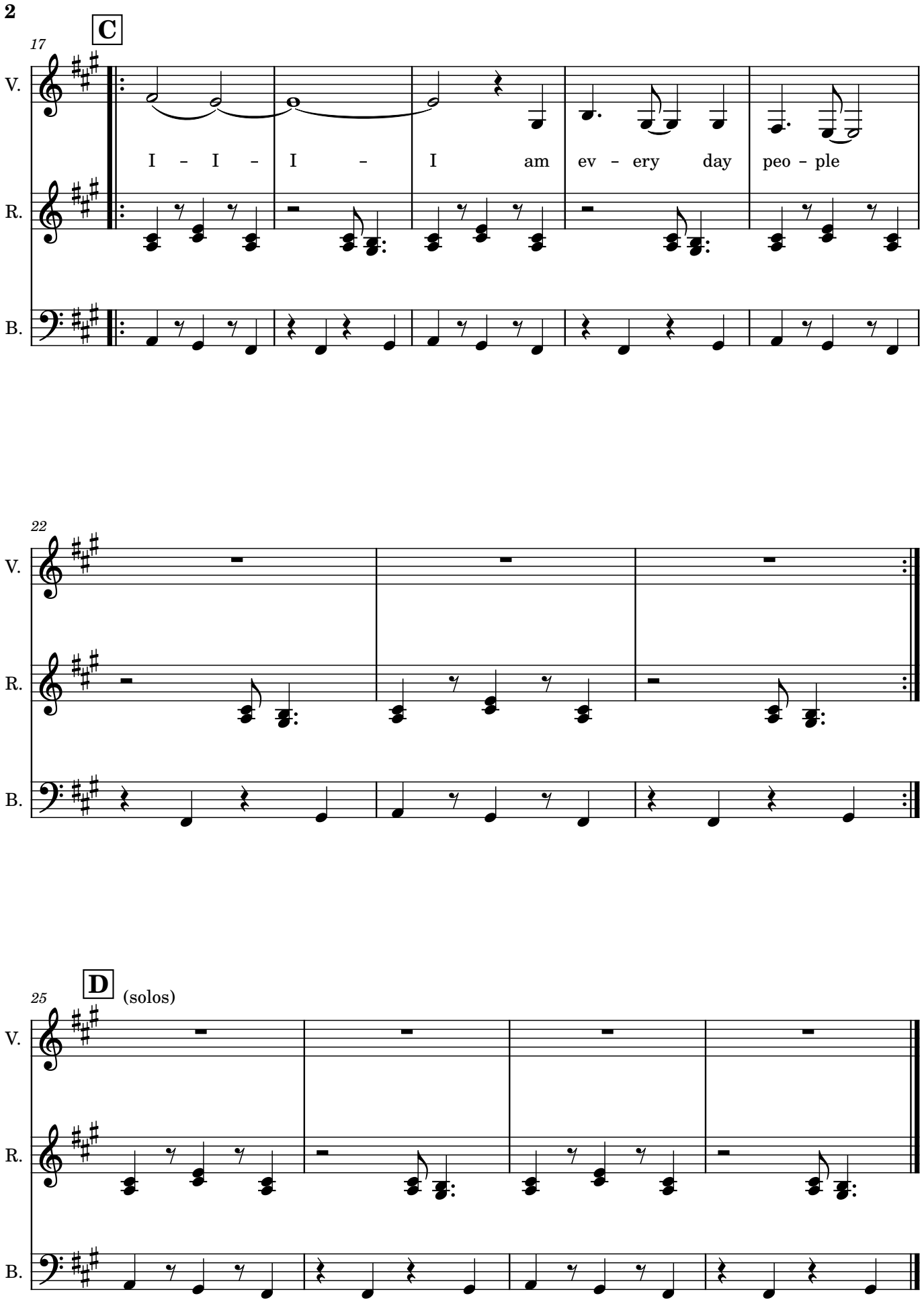
C
17
V.
R.
B.
I - I - I - I am ev - ery day peo - ple
22
D
(solos)
25

Pure Imagination v1.2 (Eb)

AB1AB2CAB1B2

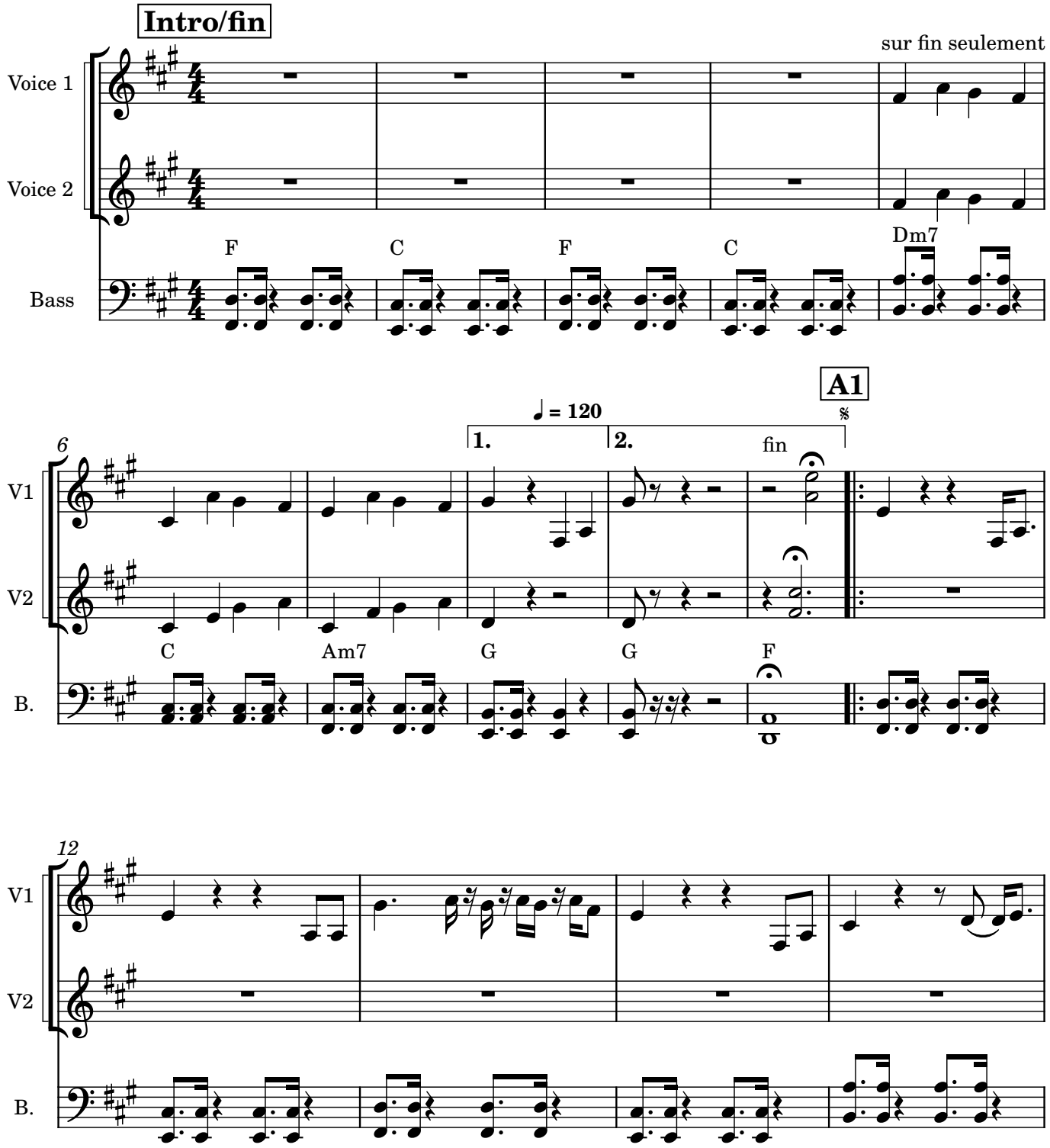

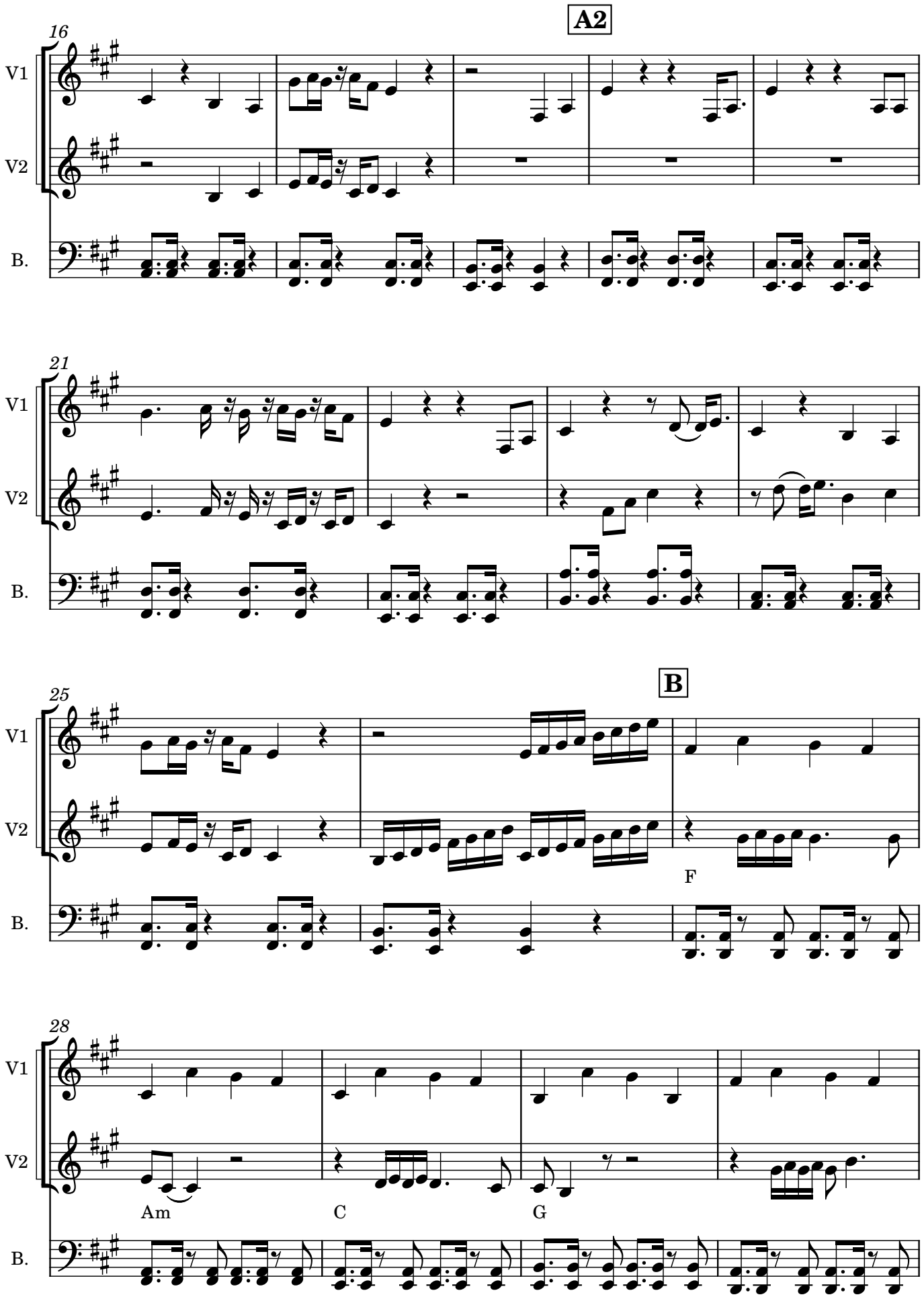
A2
16
V1
V2
B.
21
V1
V2
B.
B
25
V1
V2
F
B.
28
V1
V2
Am
C
G
B.

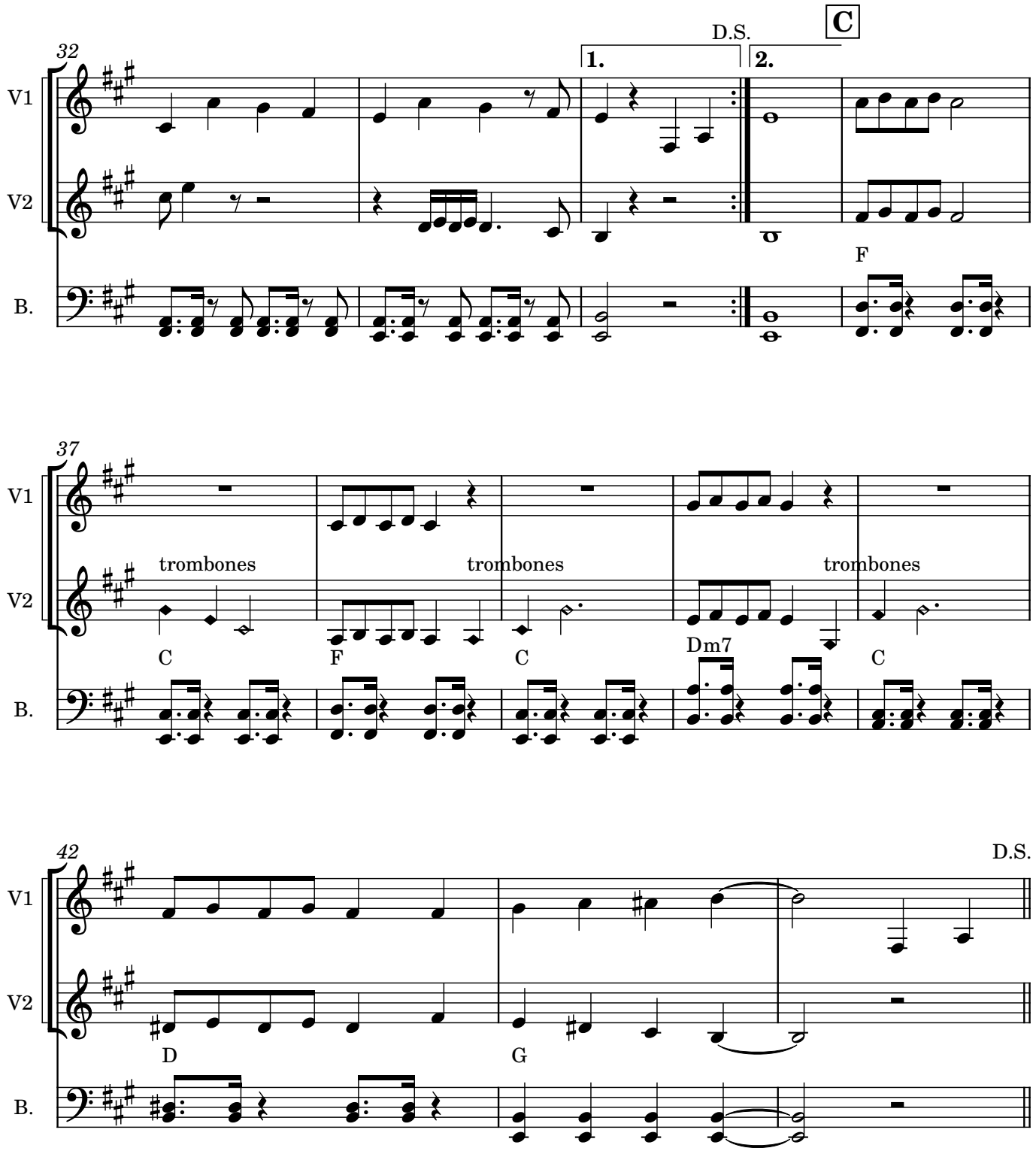
32
V1
V2
B.
1.
D.S.
2.
C
F
37
trombones
trombones
trombones
C
F
C
Dm7
C
42
D.S.
D
G

Purple Rain v1.4 (Eb)

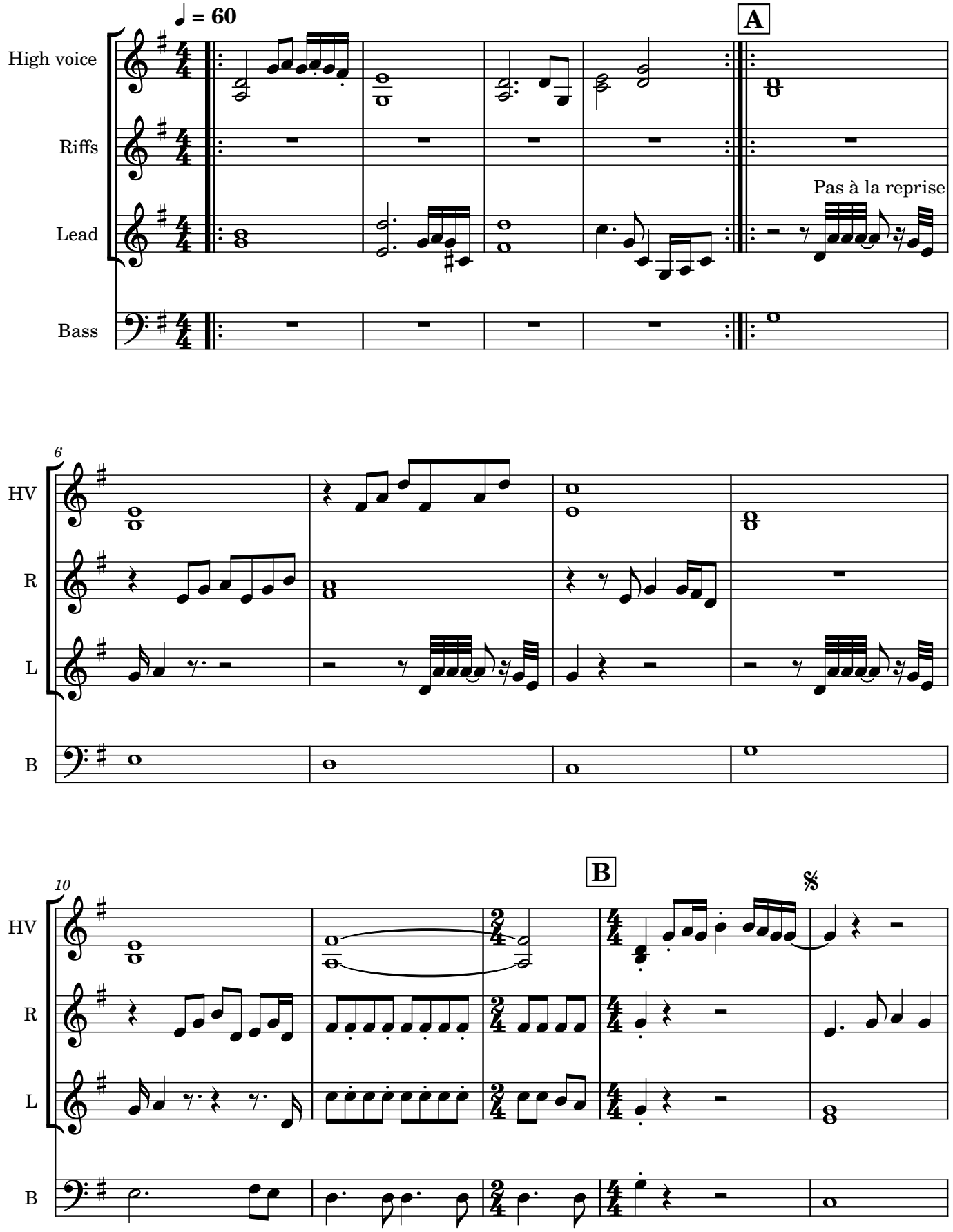

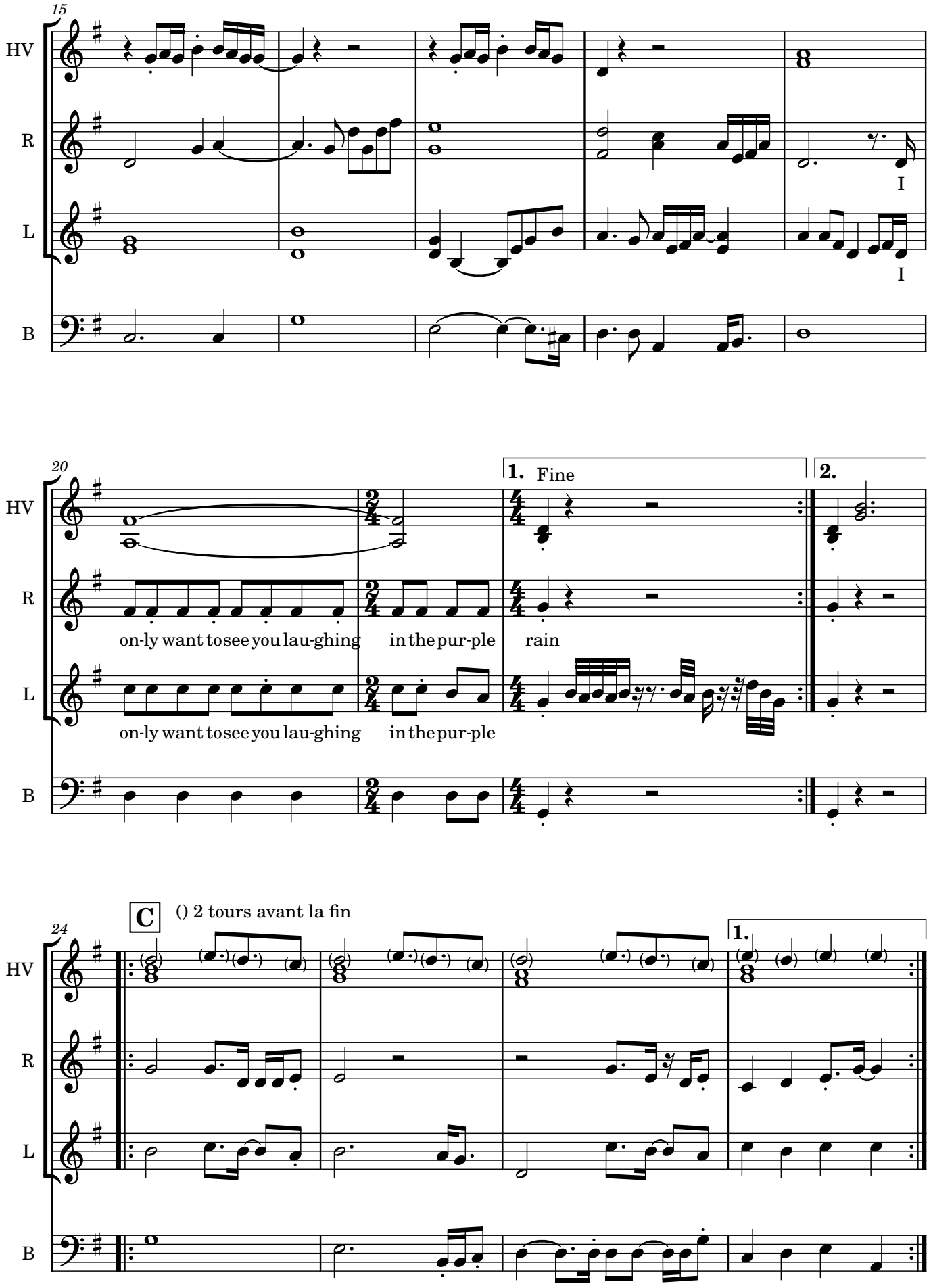
15
HV
R
L
B
I
I
20
1. Fine
2.
on-ly want to see you lau-ghing
in the pur-ple
rain
on-ly want to see you lau-ghing
in the pur-ple
24
C
() 2 tours avant la fin
1.

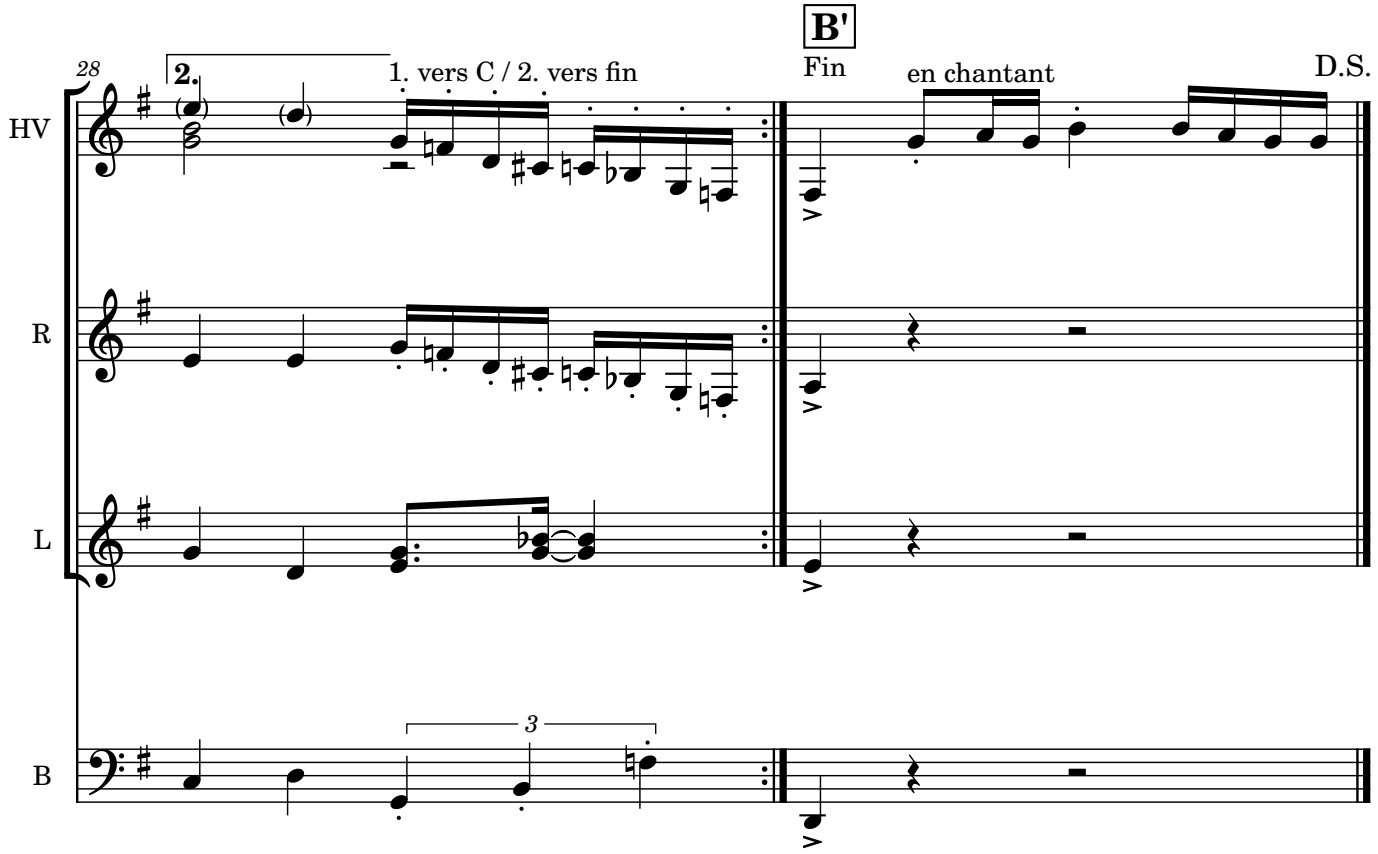
28
2.
1. vers C / 2. vers fin
B'
Fin
en chantant
D.S.
HV
R
L
B
3

Skyfall v1.1

intro A 2B 2C tr1 2B 2C tr2 4C tr3 fin

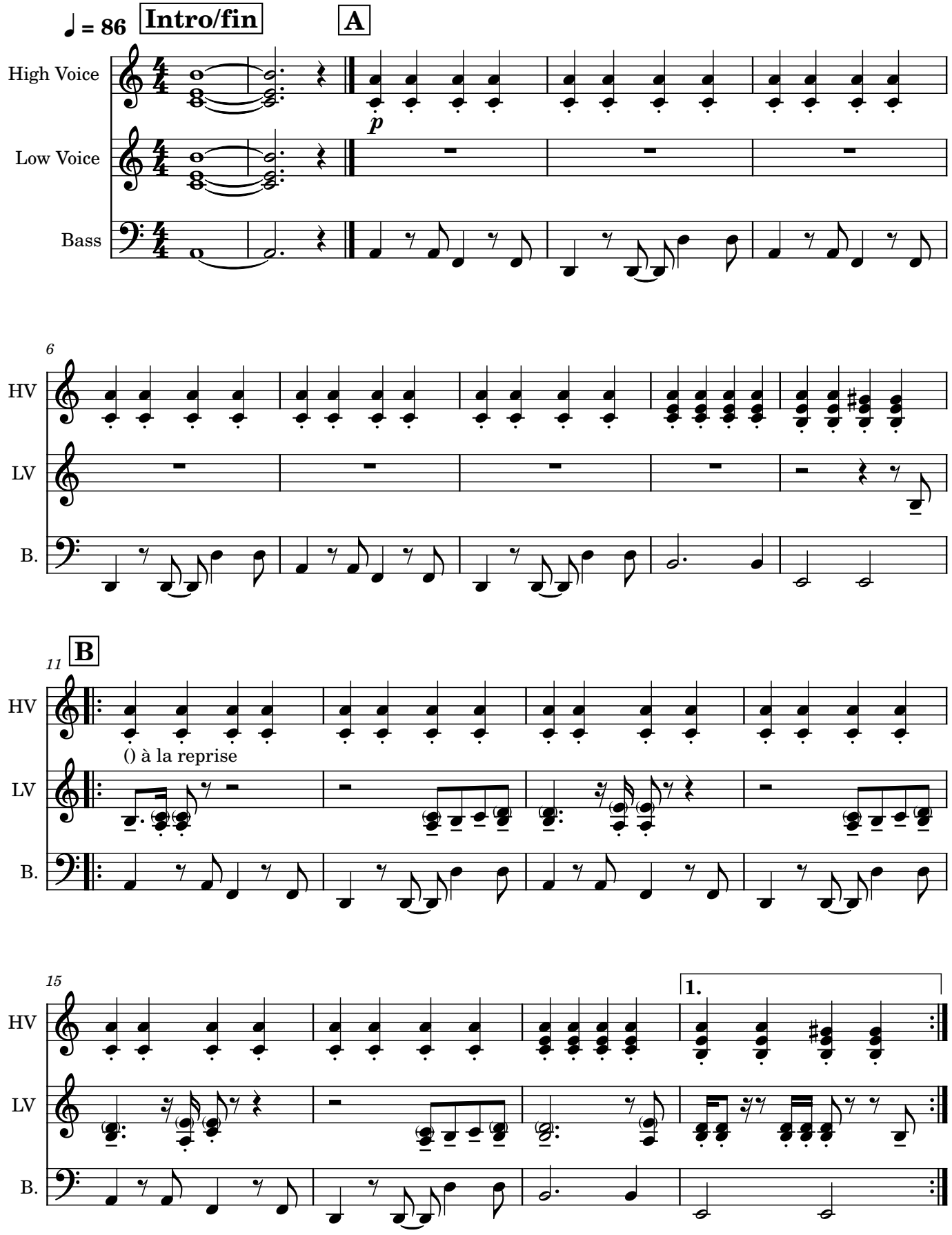

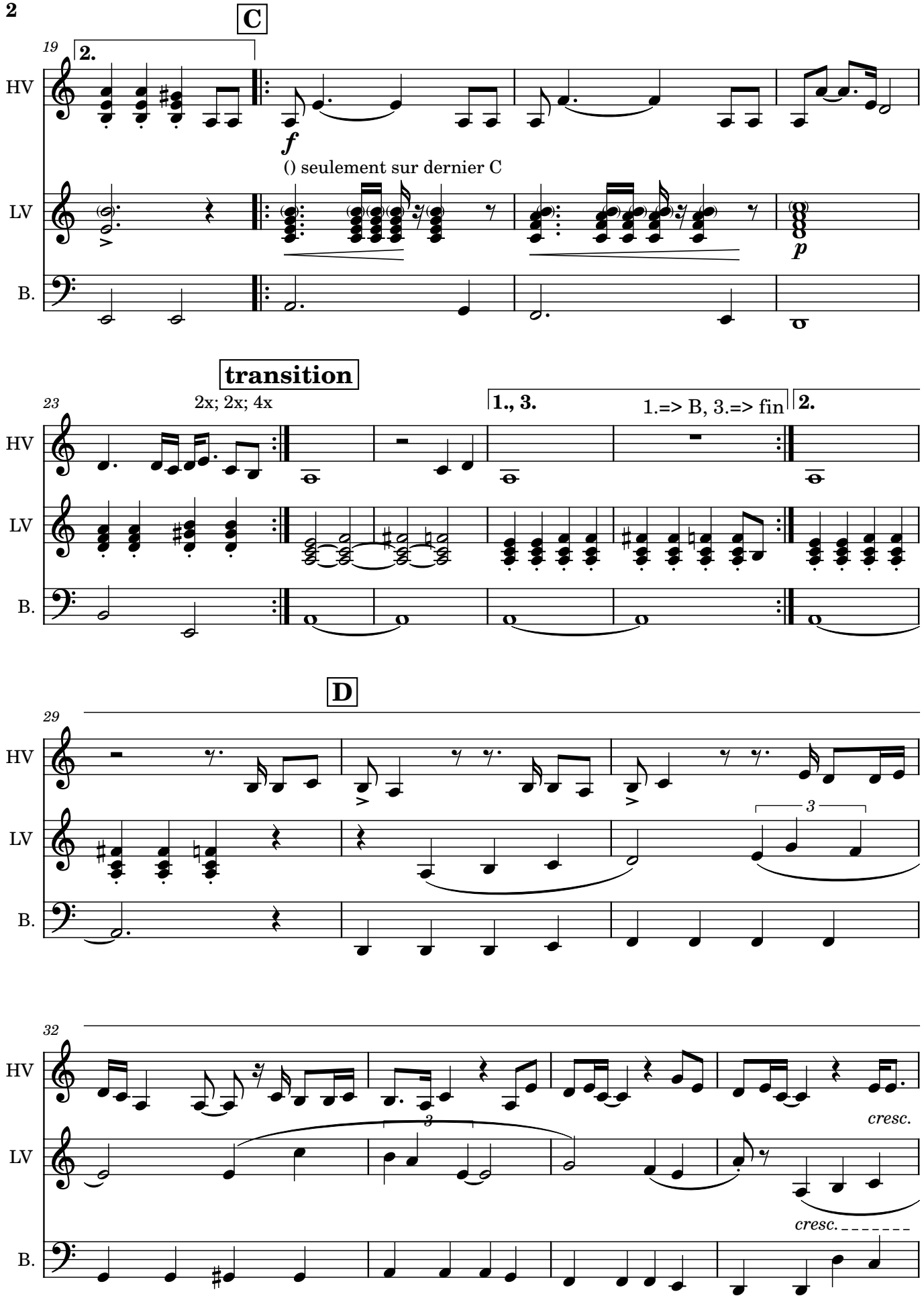
C
19
2.
HV
f
() seulement sur dernier C
LV
p
B.
transition
23
2x; 2x; 4x
1., 3.
1.=> B, 3.=> fin
2.
HV
LV
B.
D
29
HV
LV
3
B.
32
HV
3
cresc.
LV
cresc.
B.

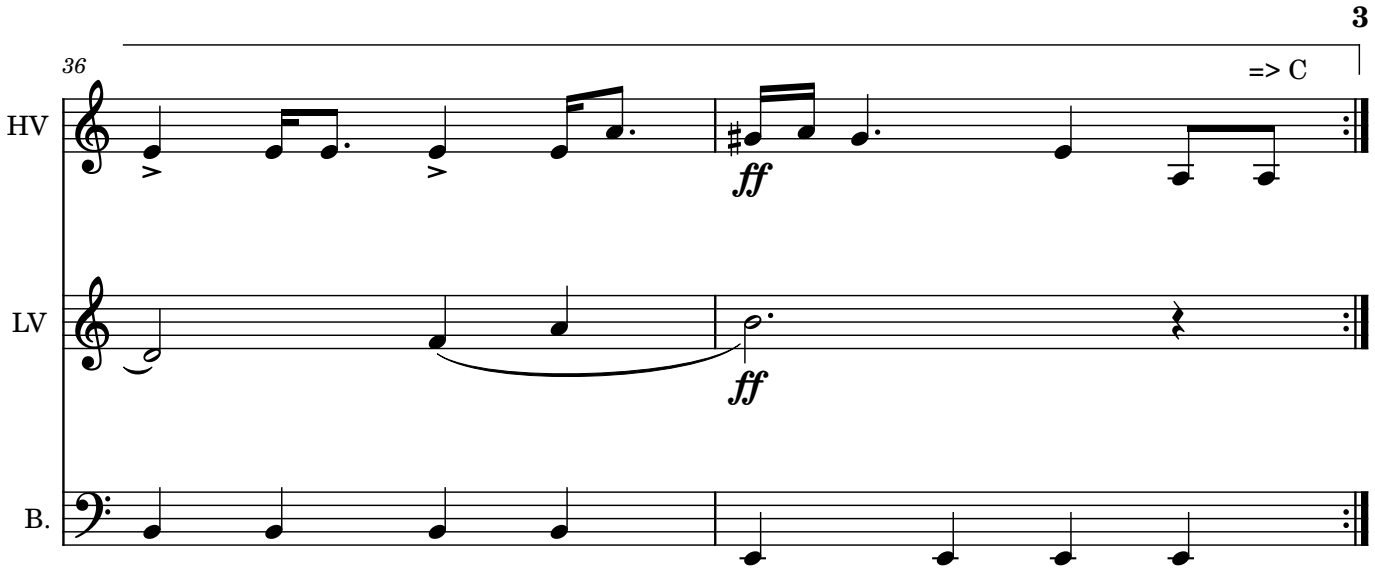
36
=> C
HV
ff
LV
ff
B.

Stand By Me v1.2

Purple Brein / Lucky Chops

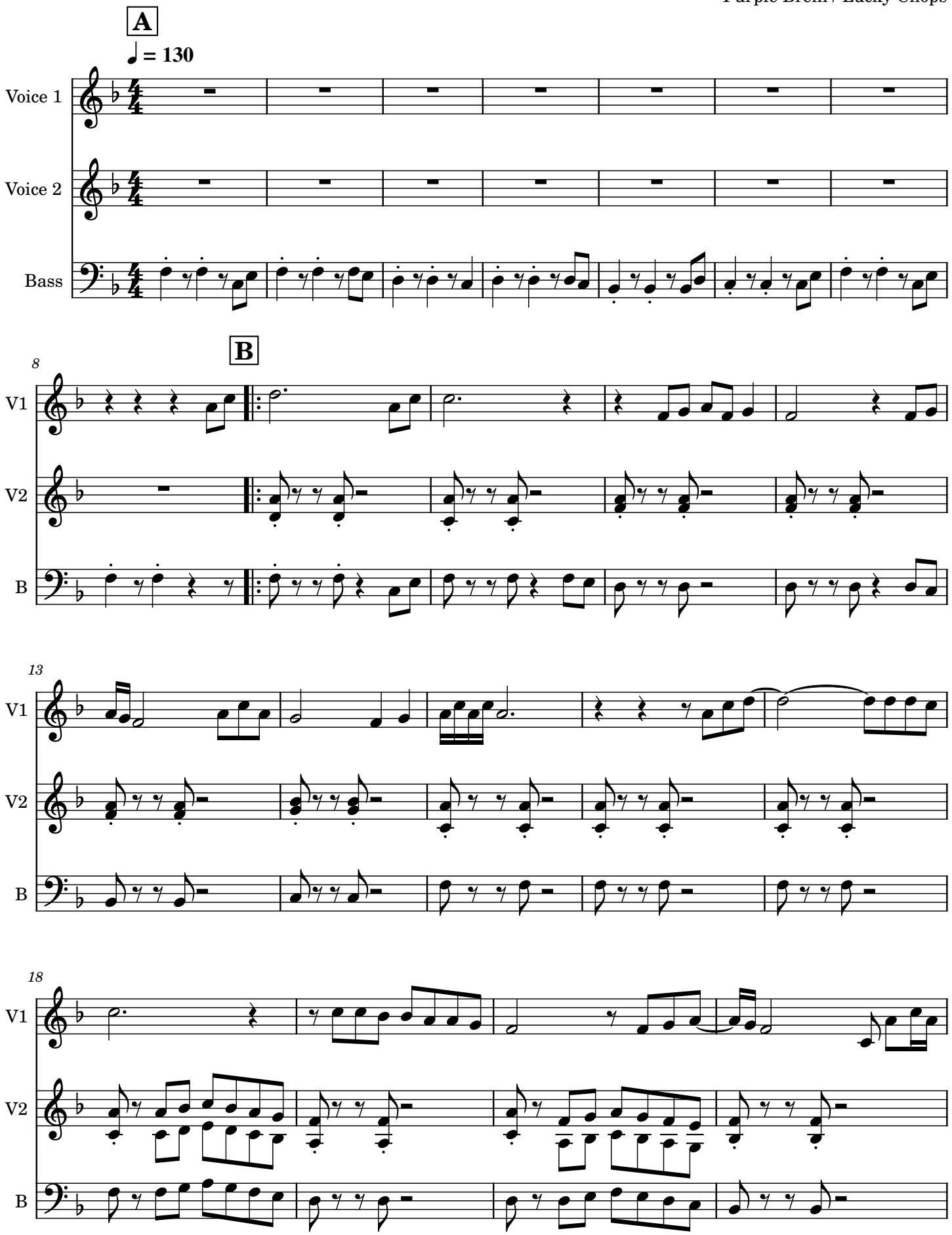

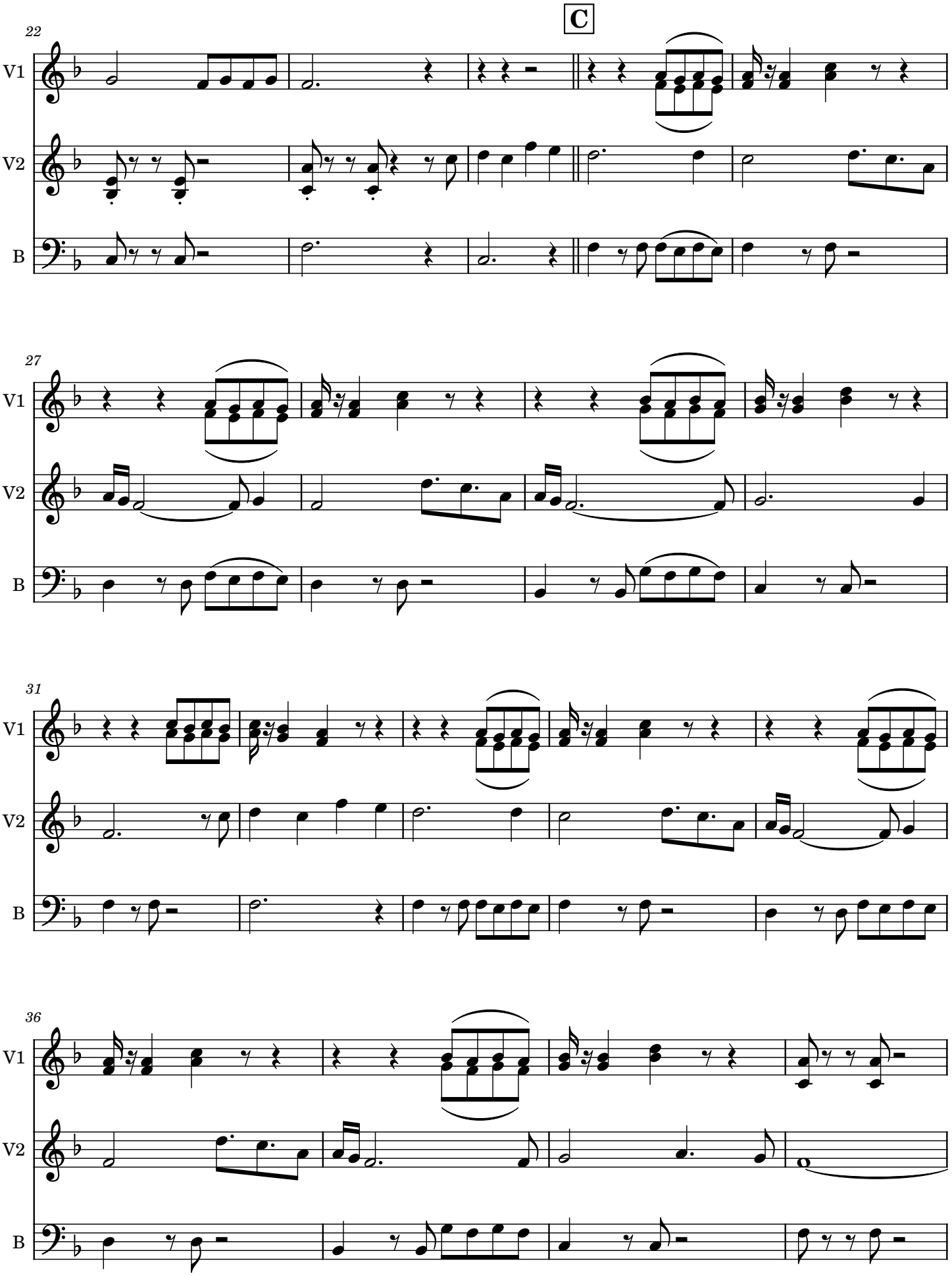
C
22
V1
V2
B
27
V1
V2
B
31
V1
V2
B
36
V1
V2
B

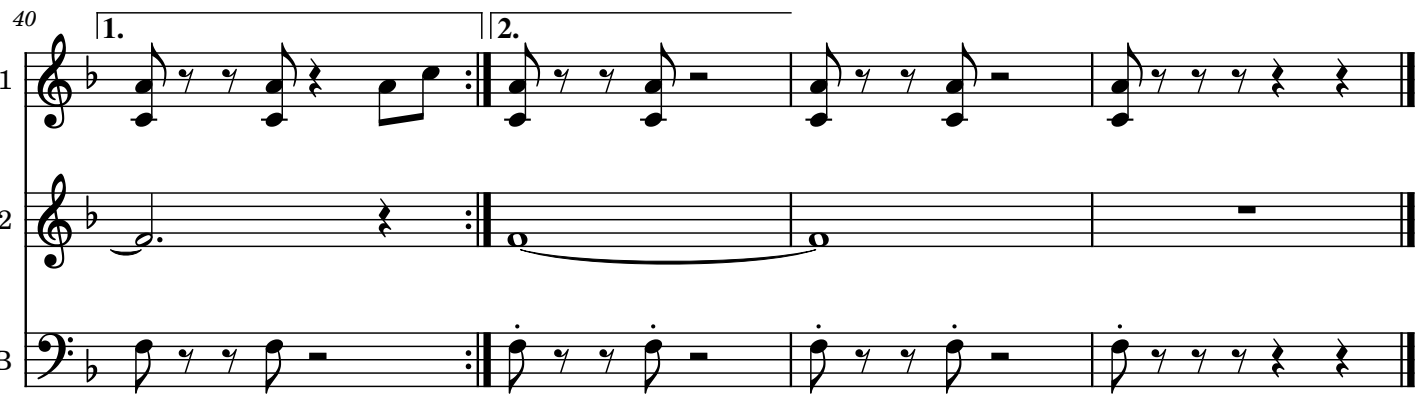
40
1.
2.
V1
V2
B

Supermen Lovers v1.2 (Eb)

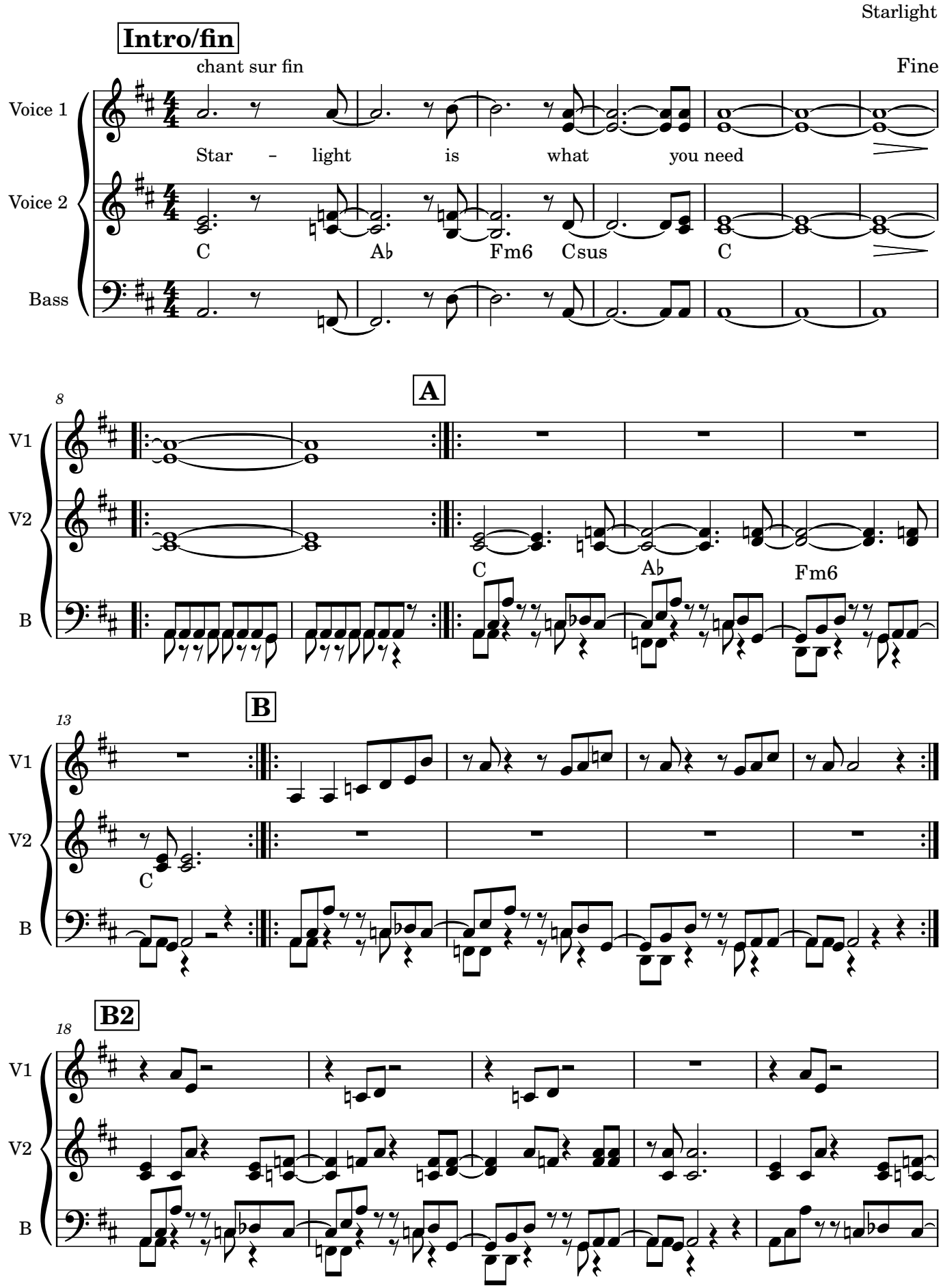

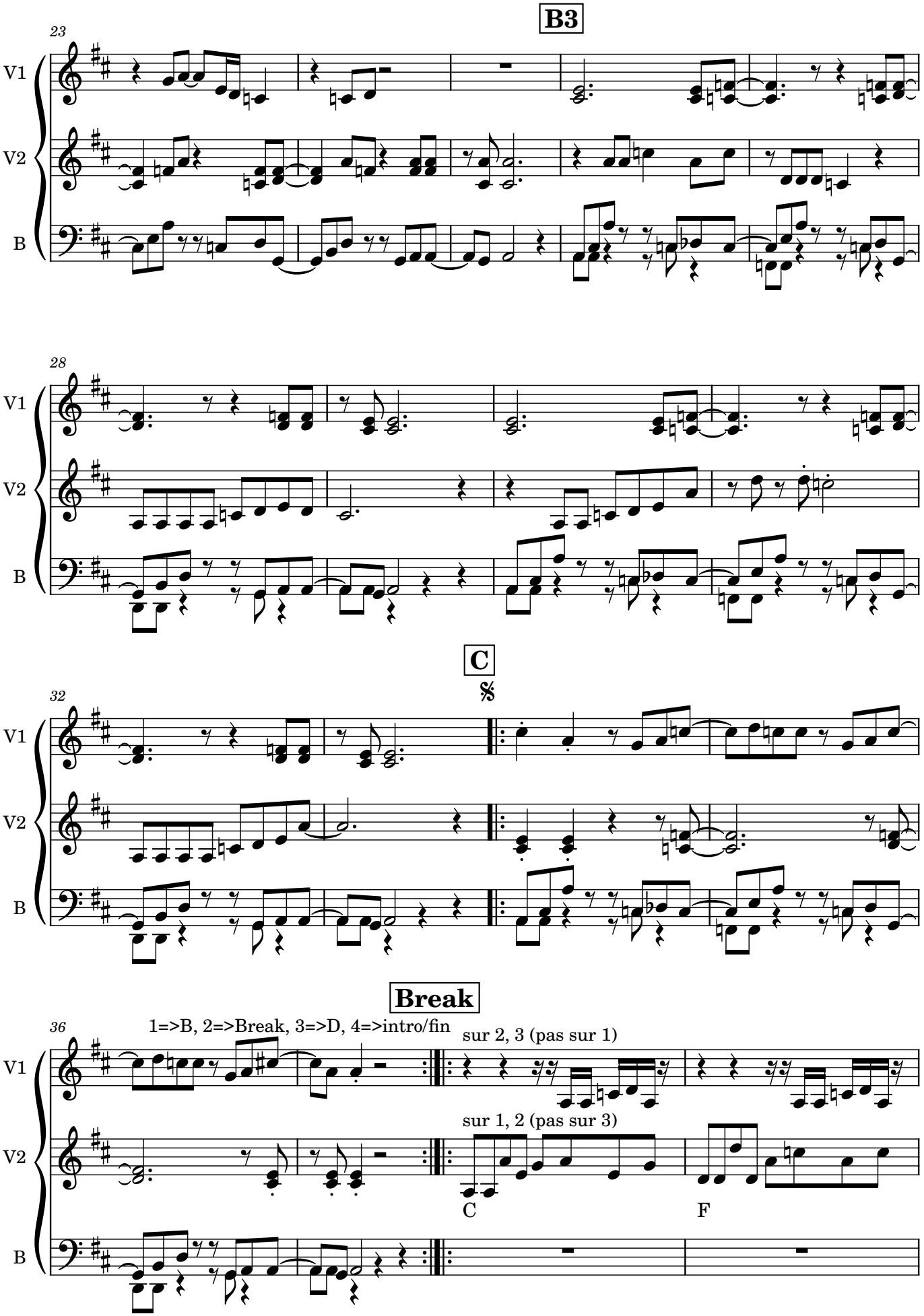
B3
23
V1
V2
B
28
C
32
Break
36
1=>B, 2=>Break, 3=>D, 4=>intro/fin
sur 2, 3 (pas sur 1)
sur 1, 2 (pas sur 3)
C
F

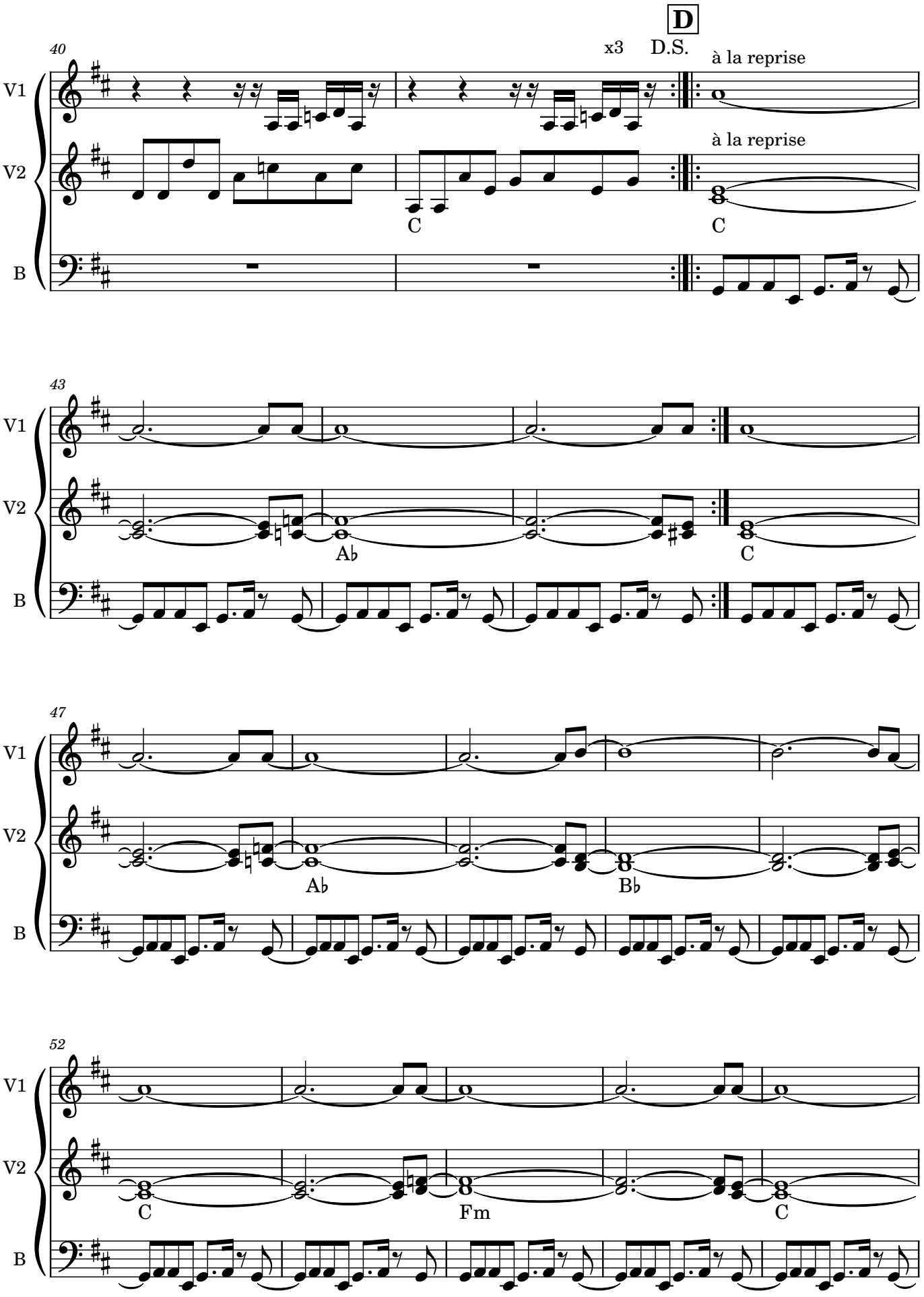
D
40
x3
D.S.
à la reprise
à la reprise
V1
V2
B
C
C
43
Ab
C
47
Ab
Bb
52
C
Fm
C

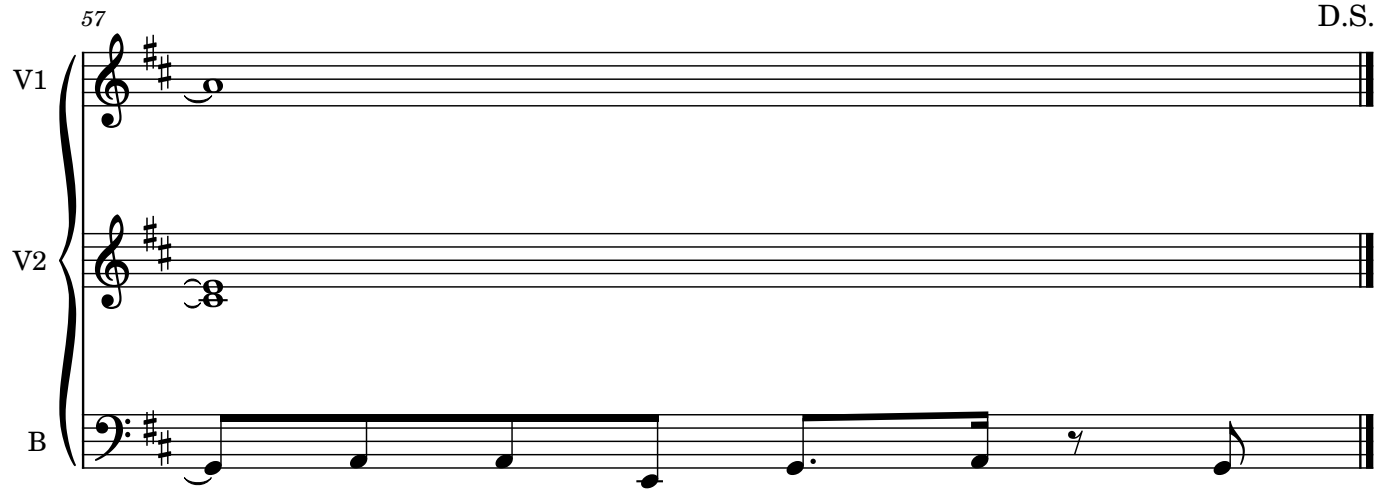
57
D.S.
V1
V2
B

Sweet Dreams v2.3

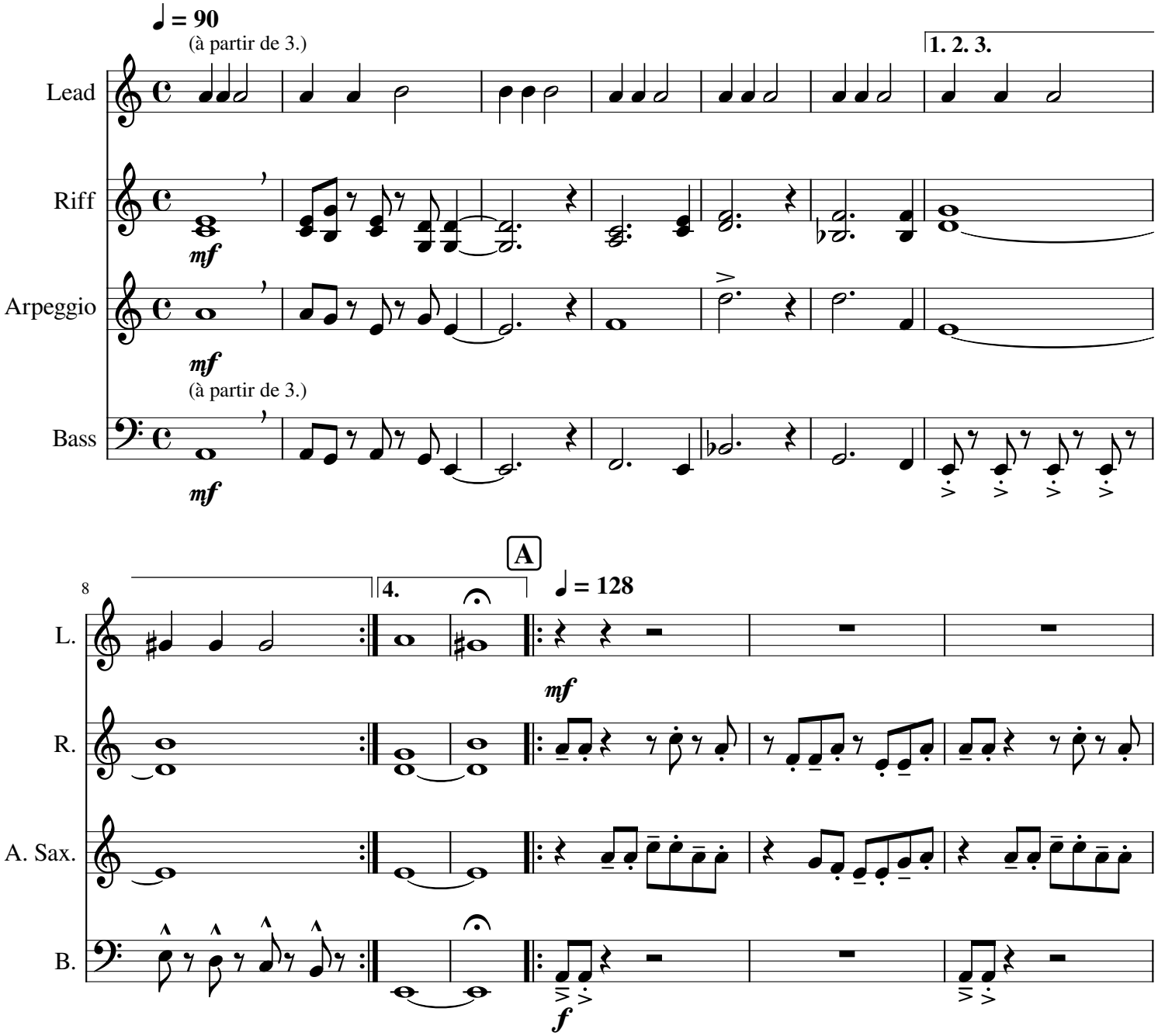

14

Fine

L.

R.

A. Sax.

B.

19

L.

f

Sweet dreams are made of this_ who_ am I___ to dis-a___ gree_ I've

R.

A. Sax.

B.

23

L.

tra-velled the world and the se-ven seas_ e - ve - ry - bo___ dy's

R.

A. Sax.

B.

26

L.

loo-king for some_ thing Some of them want to use___ you

R.

A. Sax.

B.

29

L.

some of them want to get used you_ some of them want to a - buse_

R.

A. Sax.

B.

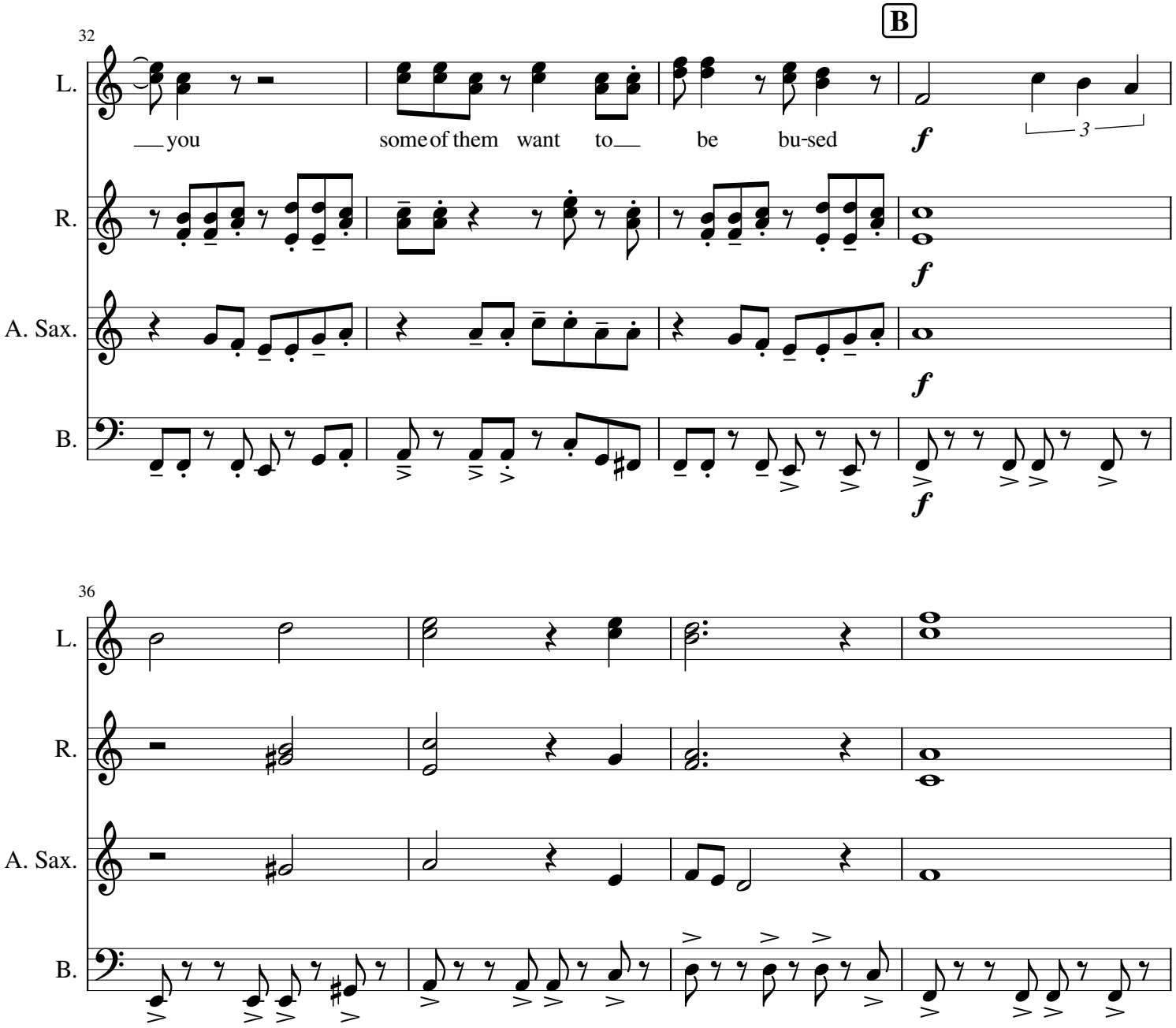
32
B
L.
R.
A. Sax.
B.
you
some of them want to
be bu-sed
f
3
36

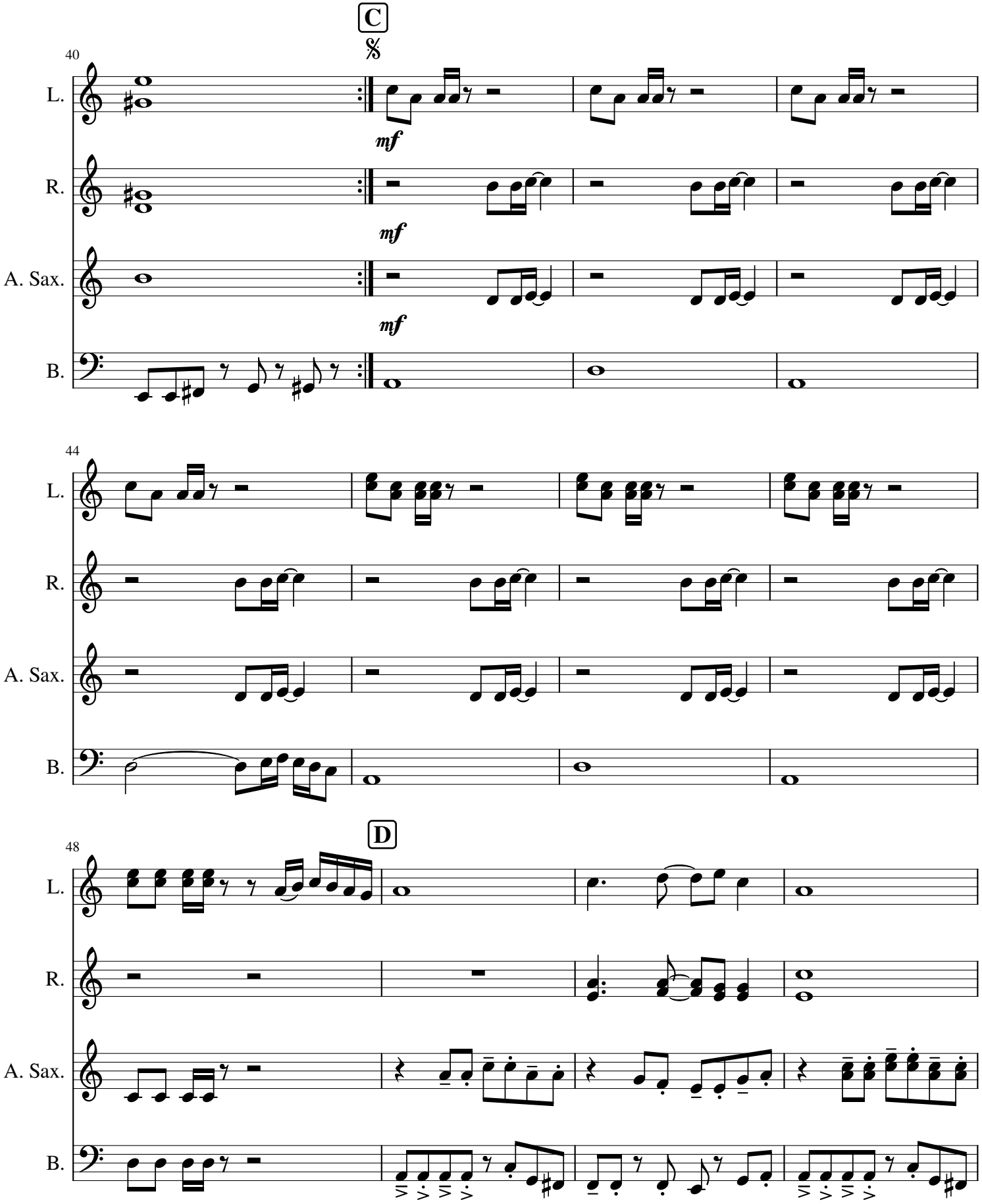
C
40
L.
R.
A. Sax.
B.
mf
44
D
48

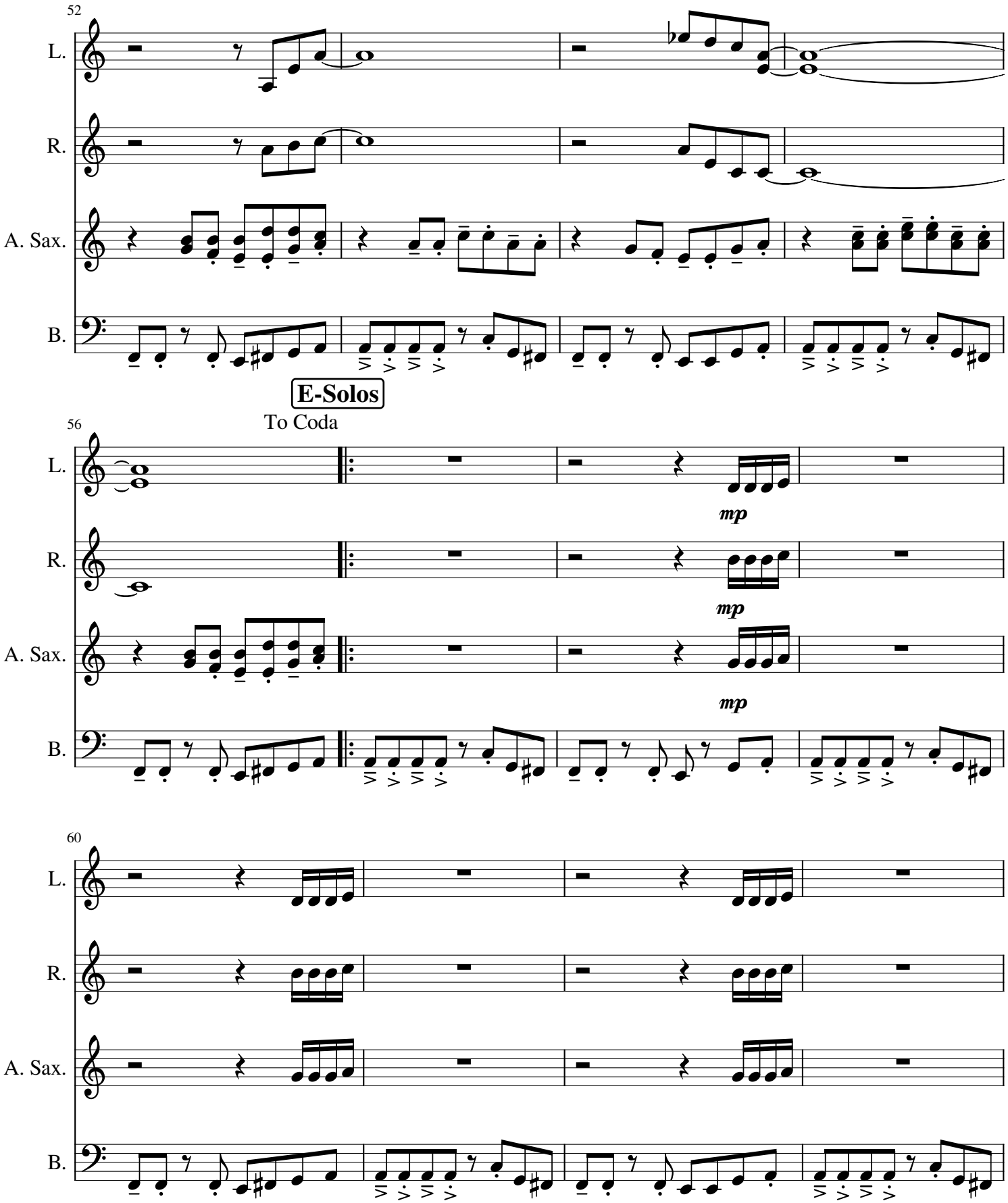
52
L.
R.
A. Sax.
B.
E-Solos
To Coda
56
mp
mp
mp
60

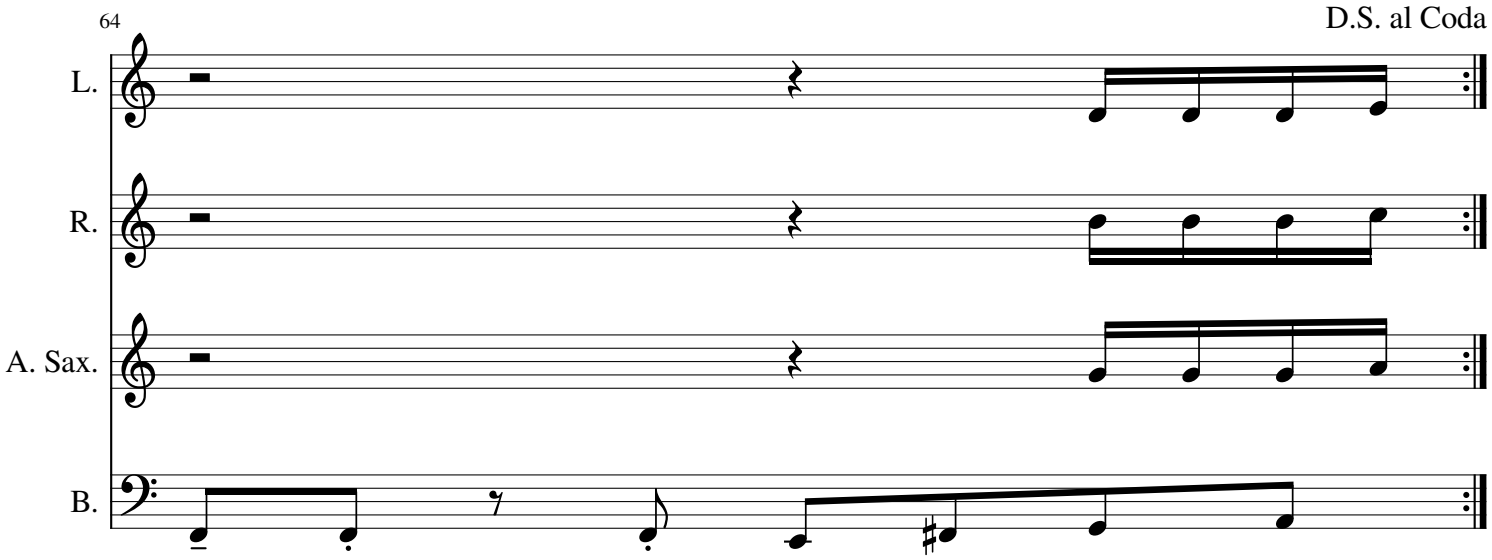
64
D.S. al Coda
L.
R.
A. Sax.
B.

Urvashi Urvashi V1.3
(Eb)

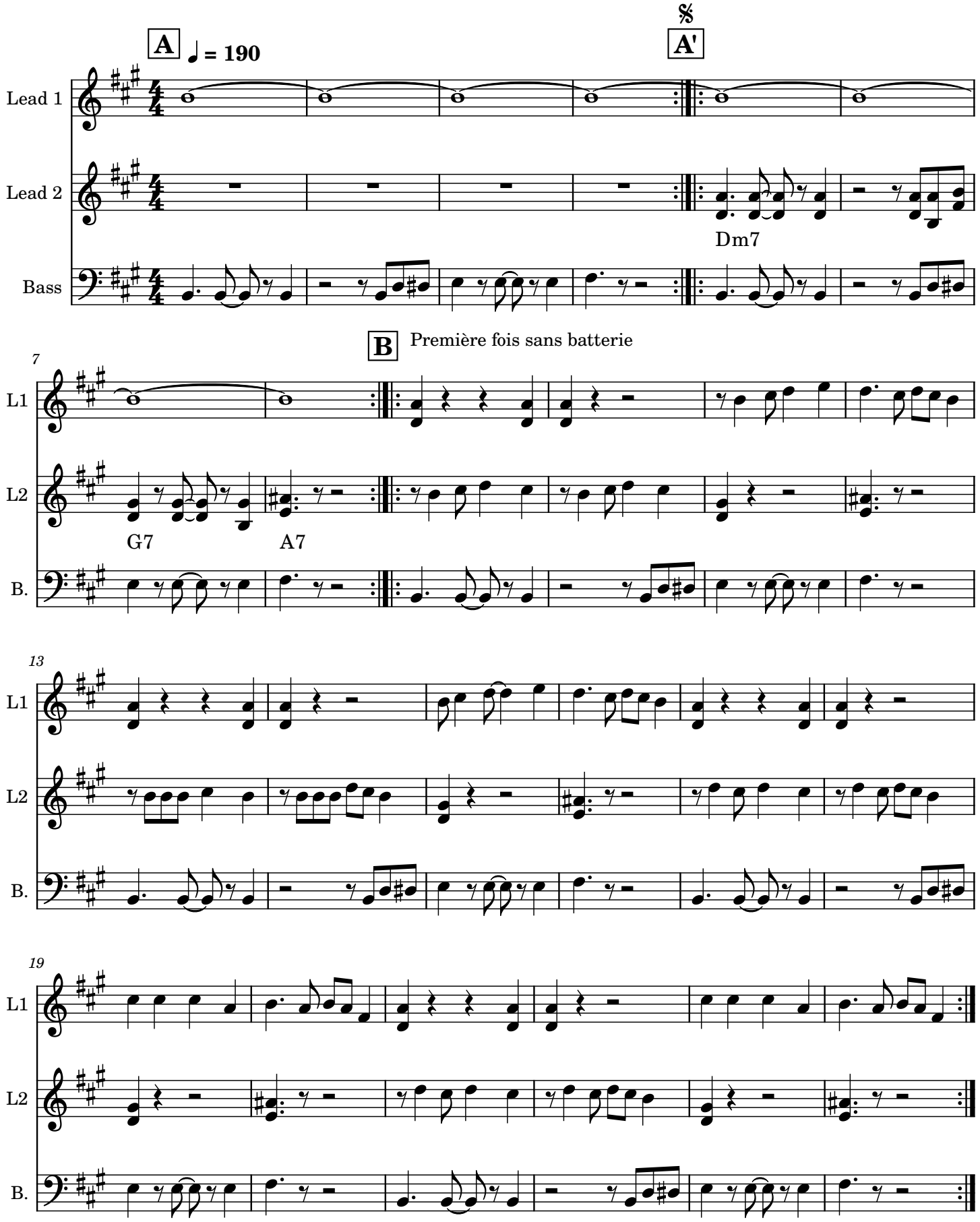

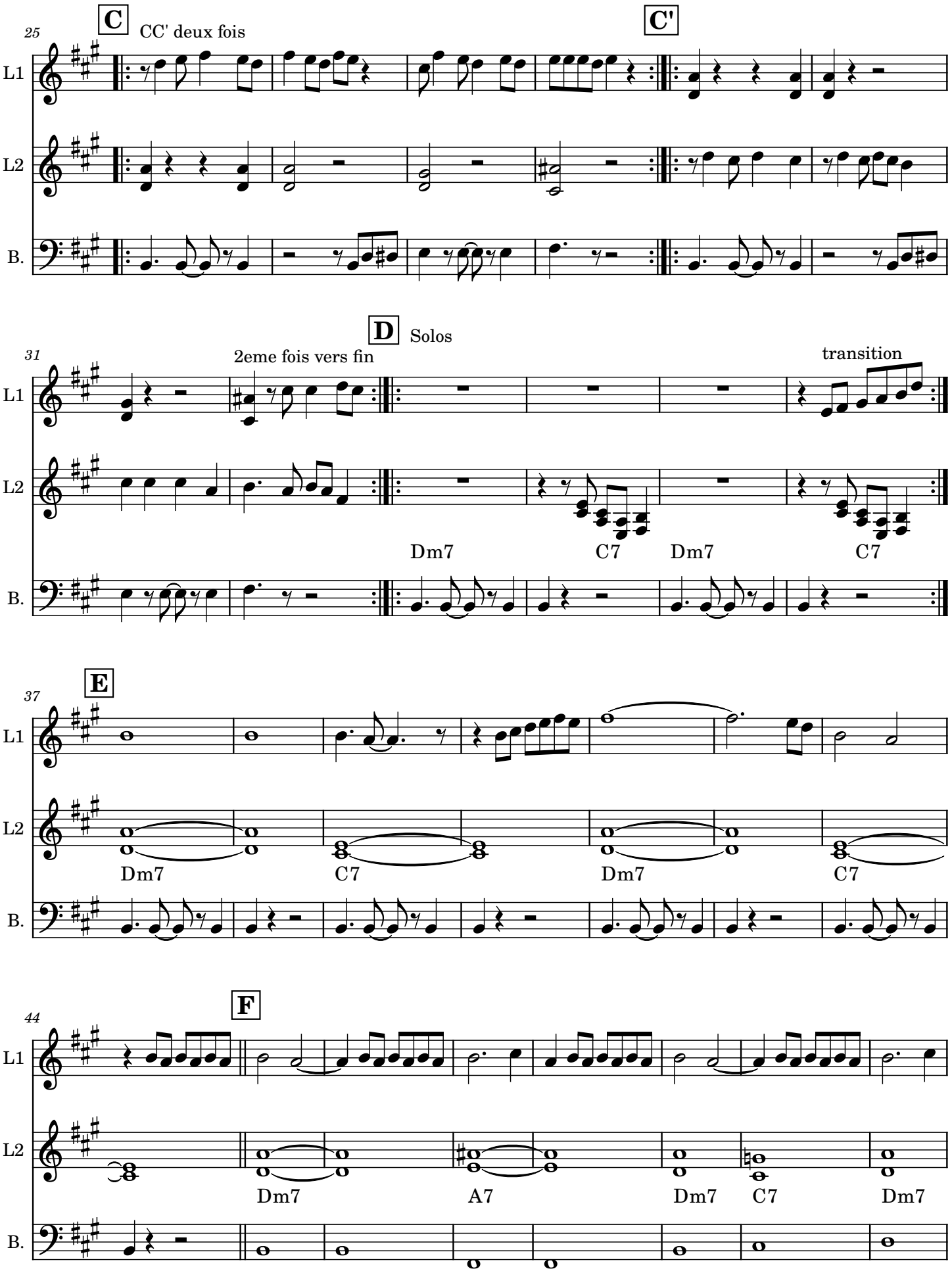
25
C
CC' deux fois
C'
L1
L2
B.
31
2eme fois vers fin
D
Solos
transition
Dm7
C7
Dm7
C7
37
E
Dm7
C7
Dm7
C7
44
F
Dm7
A7
Dm7
C7
Dm7

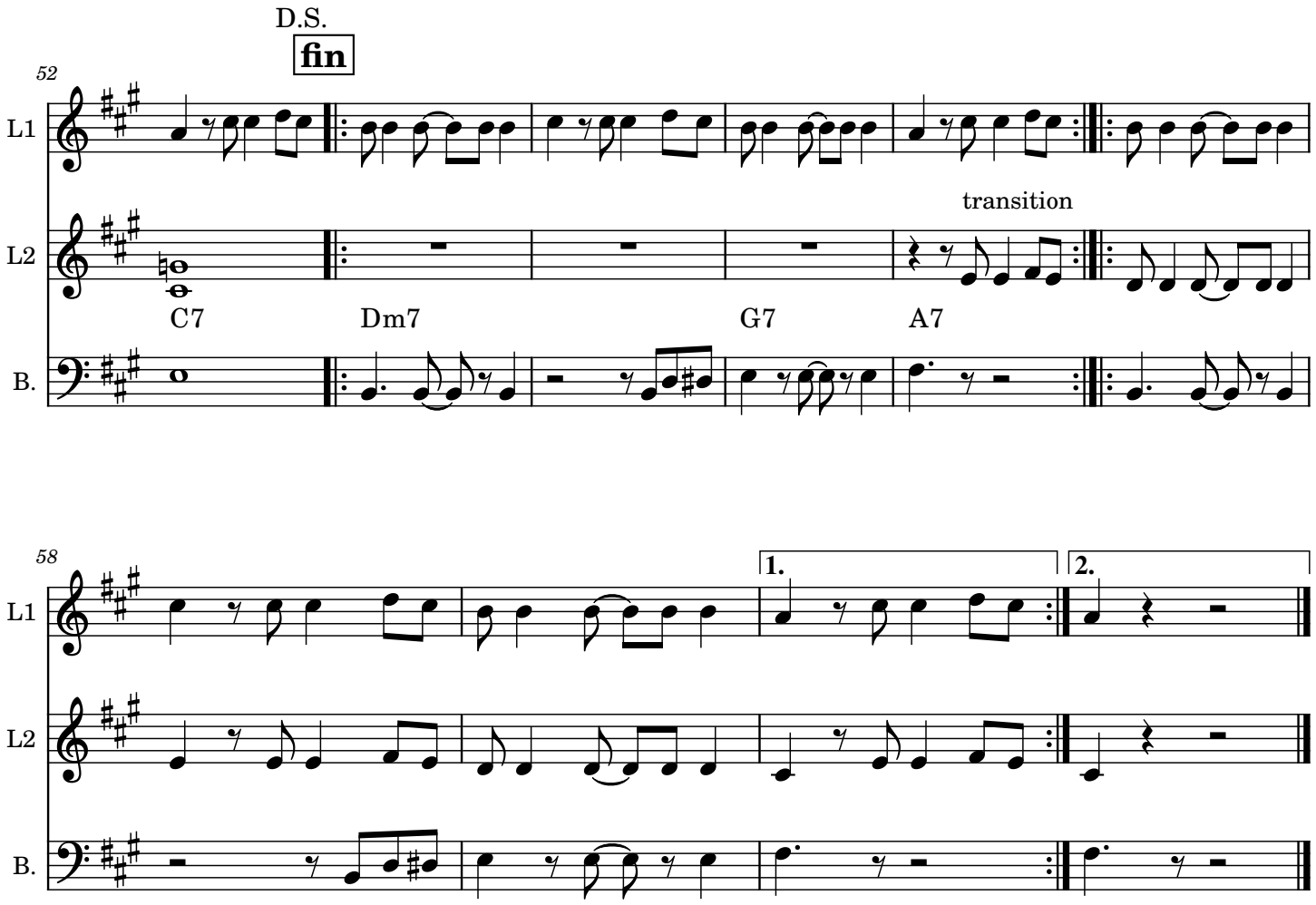
D.S.
fin
52
L1
L2
B.
transition
C7
Dm7
G7
A7
58
1.
2.

What is (tainted) love v2.1

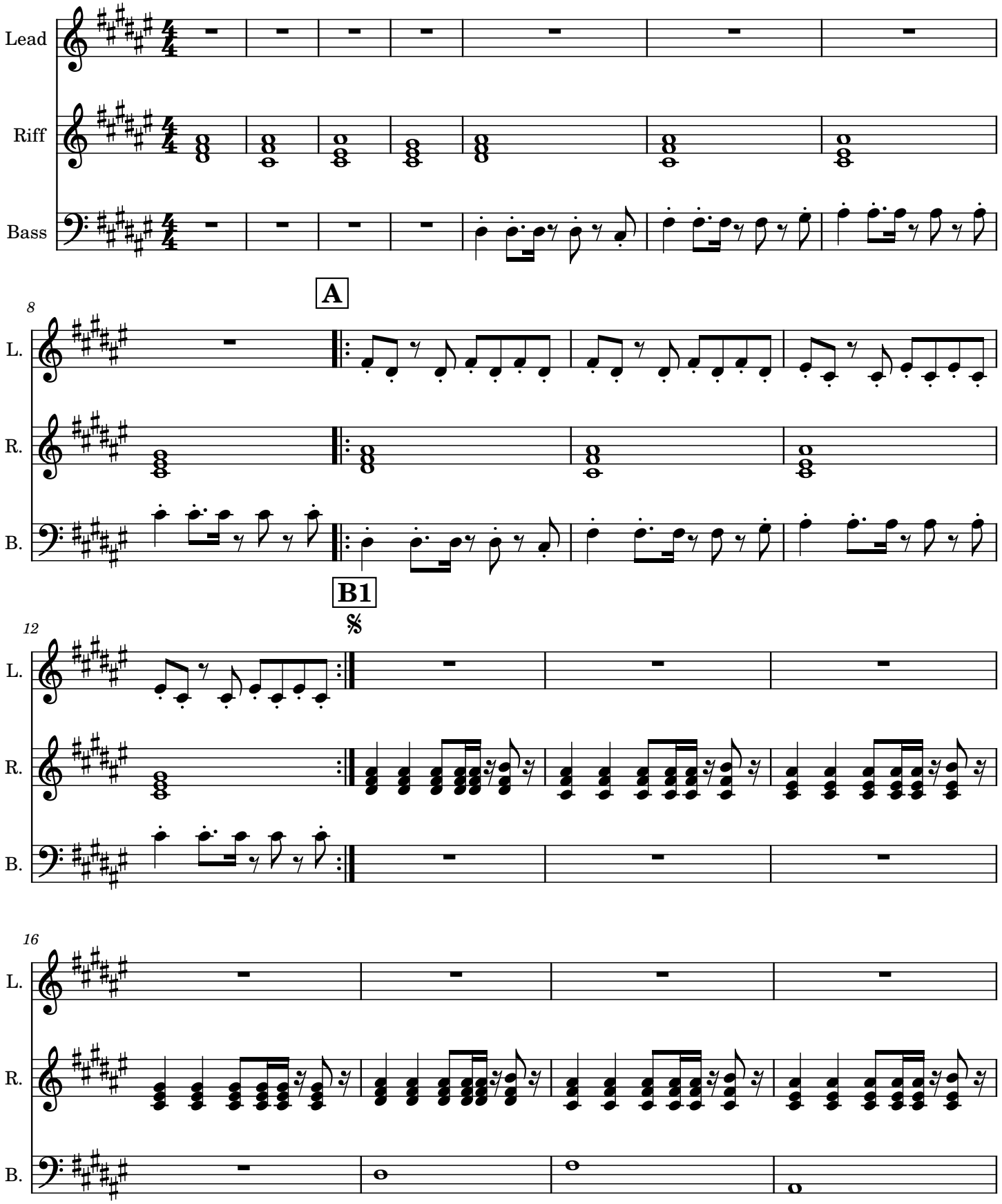

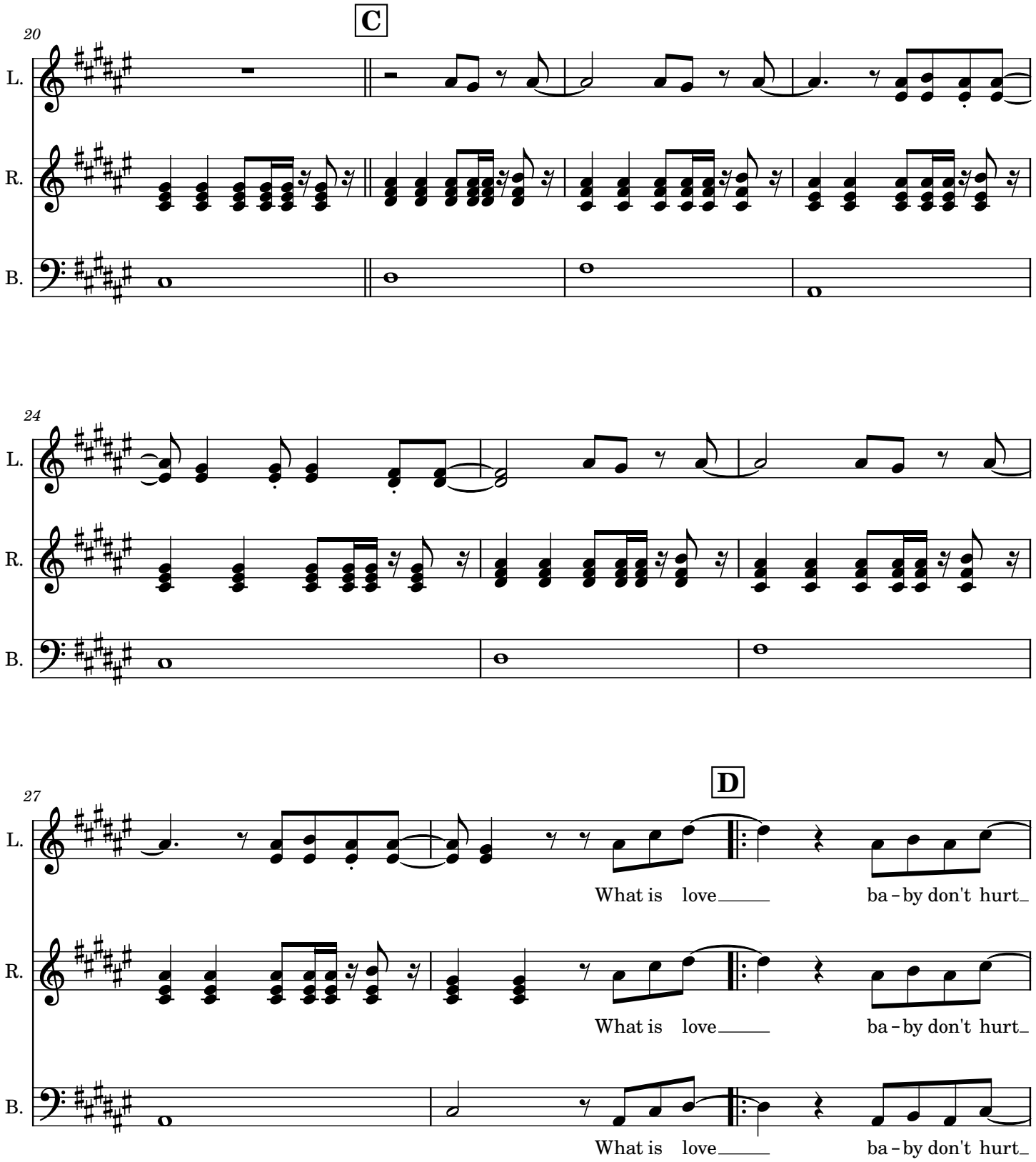
20
C
L.
R.
B.
24
L.
R.
B.
27
D
L.
What is love
ba - by don't hurt
R.
What is love
ba - by don't hurt
B.
What is love
ba - by don't hurt

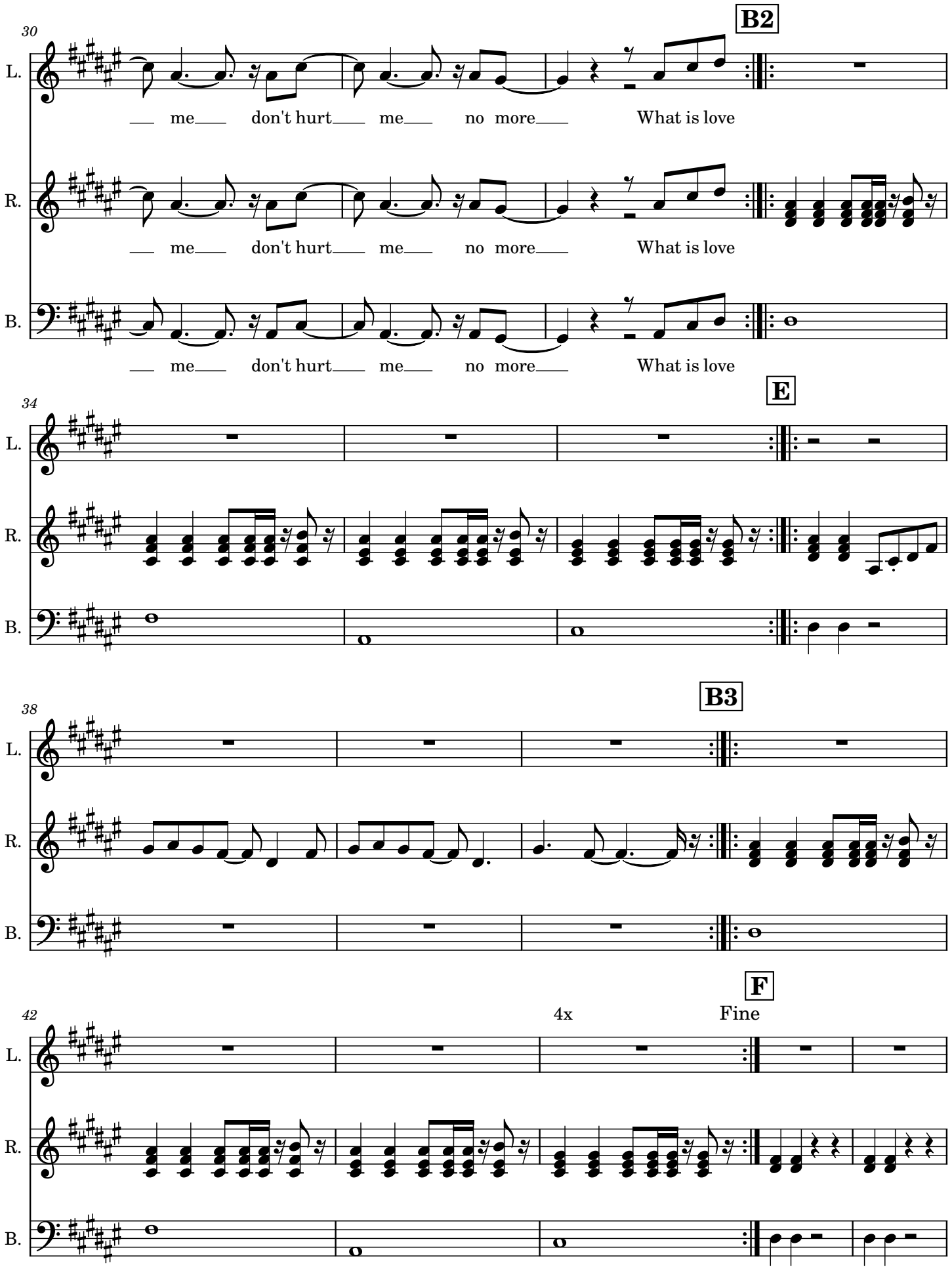
30
B2
L.
R.
B.
me don't hurt me no more What is love
me don't hurt me no more What is love
me don't hurt me no more What is love
34
E
38
B3
42
4x
F
Fine

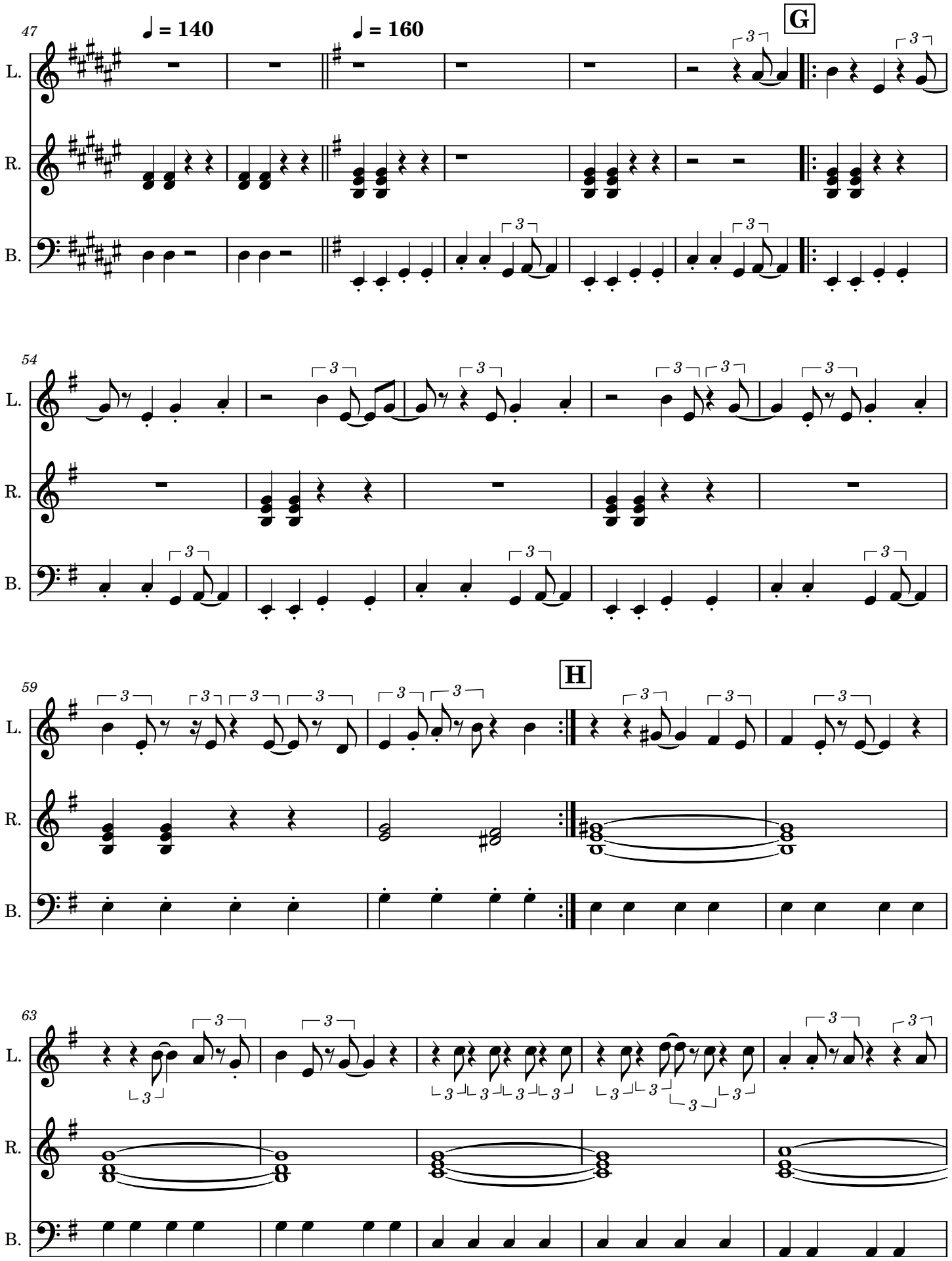
47
♩ = 140
♩ = 160
G
L.
R.
B.
54
59
H
63

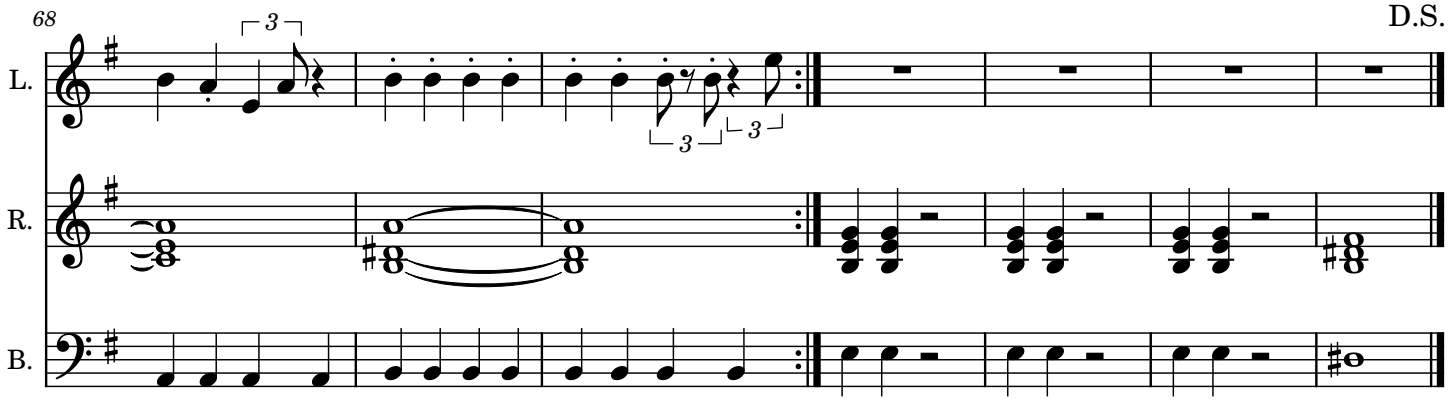
68
D.S.
L.
R.
B.

Here comes the hotstepper v1.1

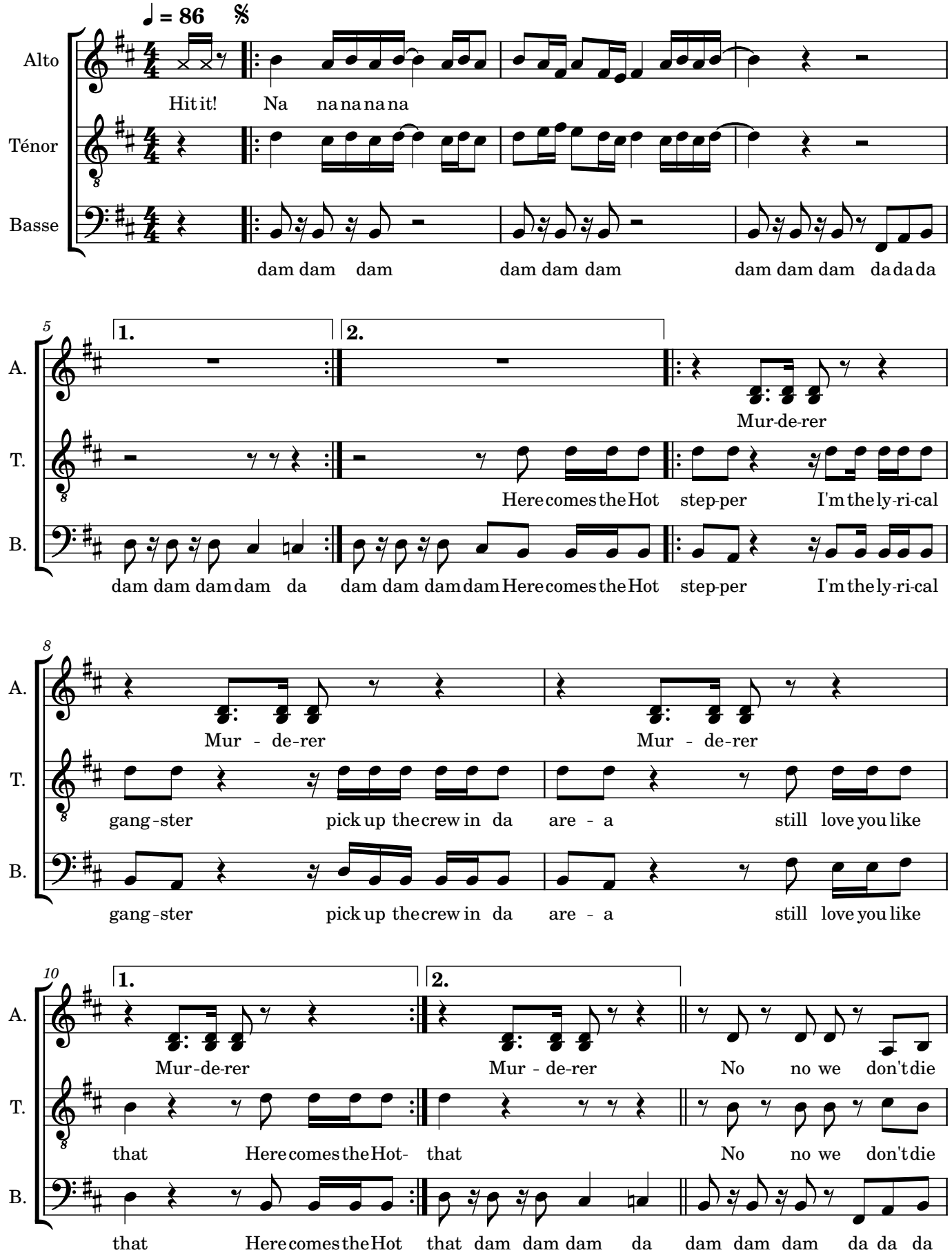

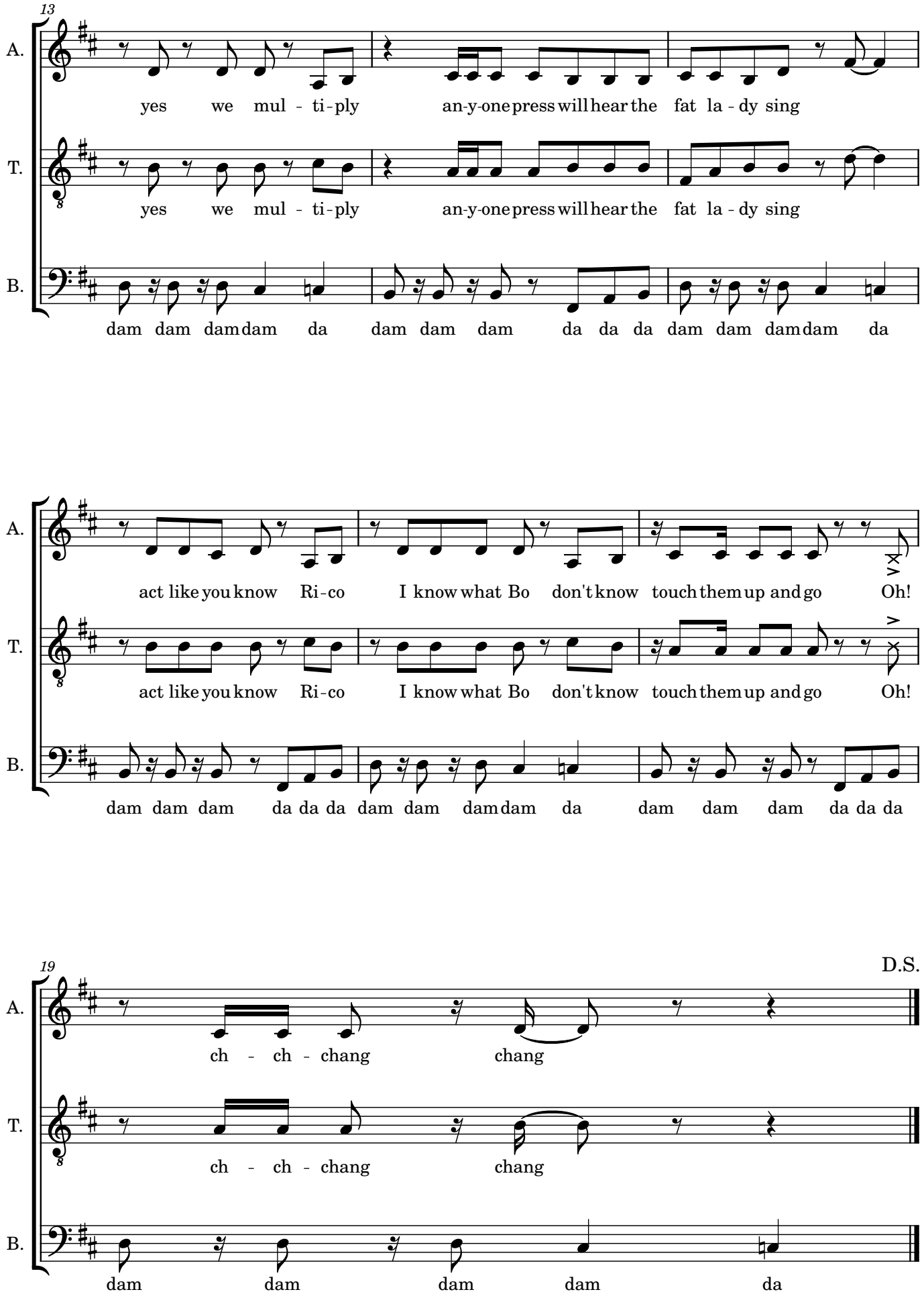
13
A.
yes we mul - ti-ply an-y-one press will hear the fat la - dy sing
T.
yes we mul - ti-ply an-y-one press will hear the fat la - dy sing
B.
dam dam dam dam da dam dam dam da da da dam dam dam dam da
A.
act like you know Ri-co I know what Bo don't know touch them up and go Oh!
T.
act like you know Ri-co I know what Bo don't know touch them up and go Oh!
16
B.
dam dam dam da da da dam dam dam dam da dam dam dam da da da
19
D.S.
A.
ch - ch - chang chang
T.
ch - ch - chang chang
B.
dam dam dam dam da