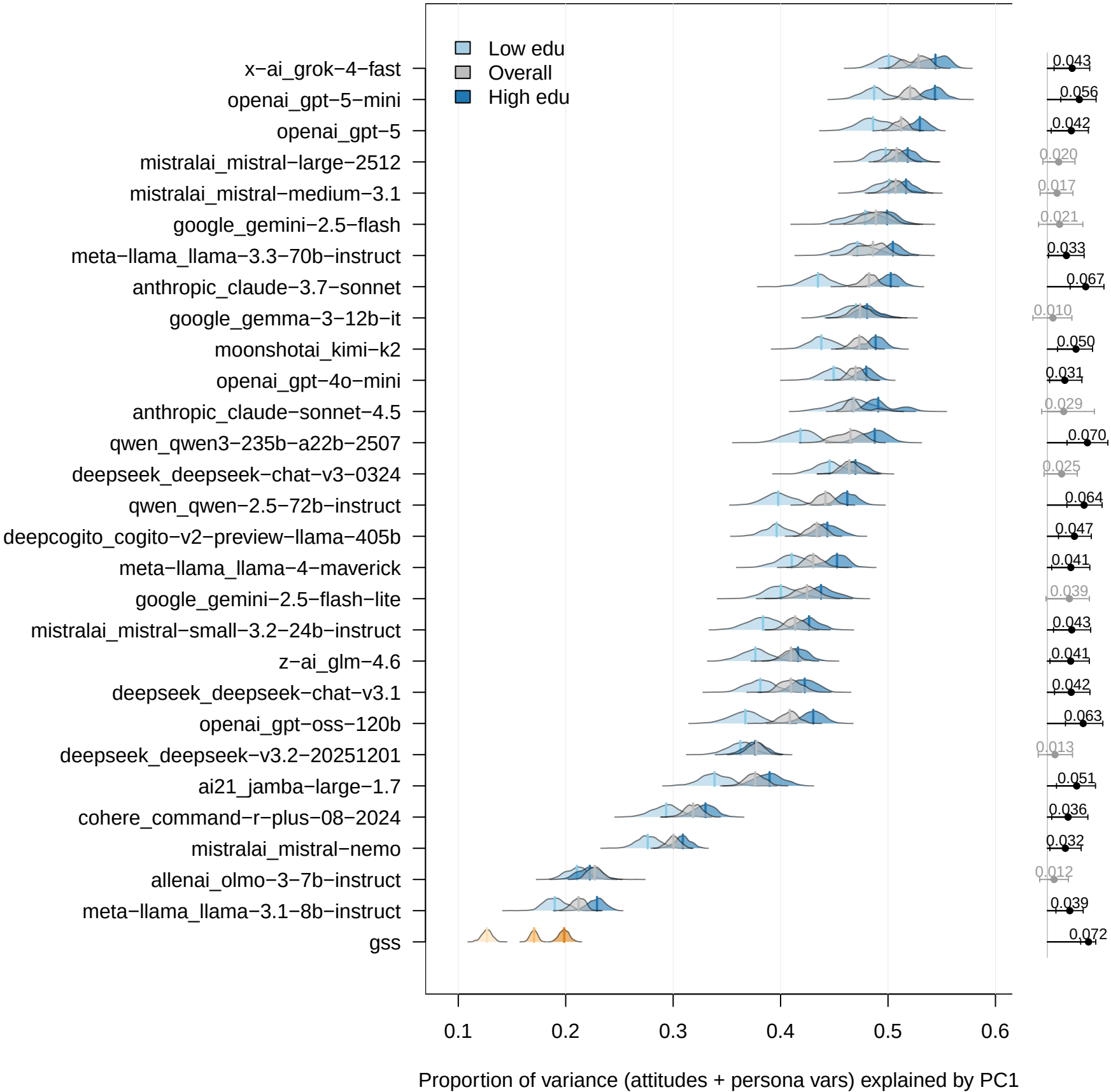
Low edu
Overall
High edu
x−ai_grok−4−fast
openai_gpt−5−mini
openai_gpt−5
mistralai_mistral−large−2512
mistralai_mistral−medium−3.1
google_gemini−2.5−flash
meta−llama_llama−3.3−70b−instruct
anthropic_claude−3.7−sonnet
google_gemma−3−12b−it
moonshotai_kimi−k2
openai_gpt−4o−mini
anthropic_claude−sonnet−4.5
qwen_qwen3−235b−a22b−2507
deepseek_deepseek−chat−v3−0324
qwen_qwen−2.5−72b−instruct
deepcogito_cogito−v2−preview−llama−405b
meta−llama_llama−4−maverick
google_gemini−2.5−flash−lite
mistralai_mistral−small−3.2−24b−instruct
z−ai_glm−4.6
deepseek_deepseek−chat−v3.1
openai_gpt−oss−120b
deepseek_deepseek−v3.2−20251201
ai21_jamba−large−1.7
cohere_command−r−plus−08−2024
mistralai_mistral−nemo
allenai_olmo−3−7b−instruct
meta−llama_llama−3.1−8b−instruct
gss
0.043
0.056
0.042
0.020
0.017
0.021
0.033
0.067
0.010
0.050
0.031
0.029
0.070
0.025
0.064
0.047
0.041
0.039
0.043
0.041
0.042
0.063
0.013
0.051
0.036
0.032
0.012
0.039
0.072
0.1
0.2
0.3
0.4
0.5
0.6
Proportion of variance (attitudes + persona vars) explained by PC1