Sync changes

When you sync changes to remote Git repositories, Domino fetches the latest content from the remote branch (git fetch), then commits local changes on top of the updated branch (git rebase), and then pushes the commits to the remote. When files are in conflict, you can choose to either resolve manually or force my changes. **Force my changes** overwrites remote files with changes in your workspace. This means that the commit history on the remote will match the commit history in your workspace.

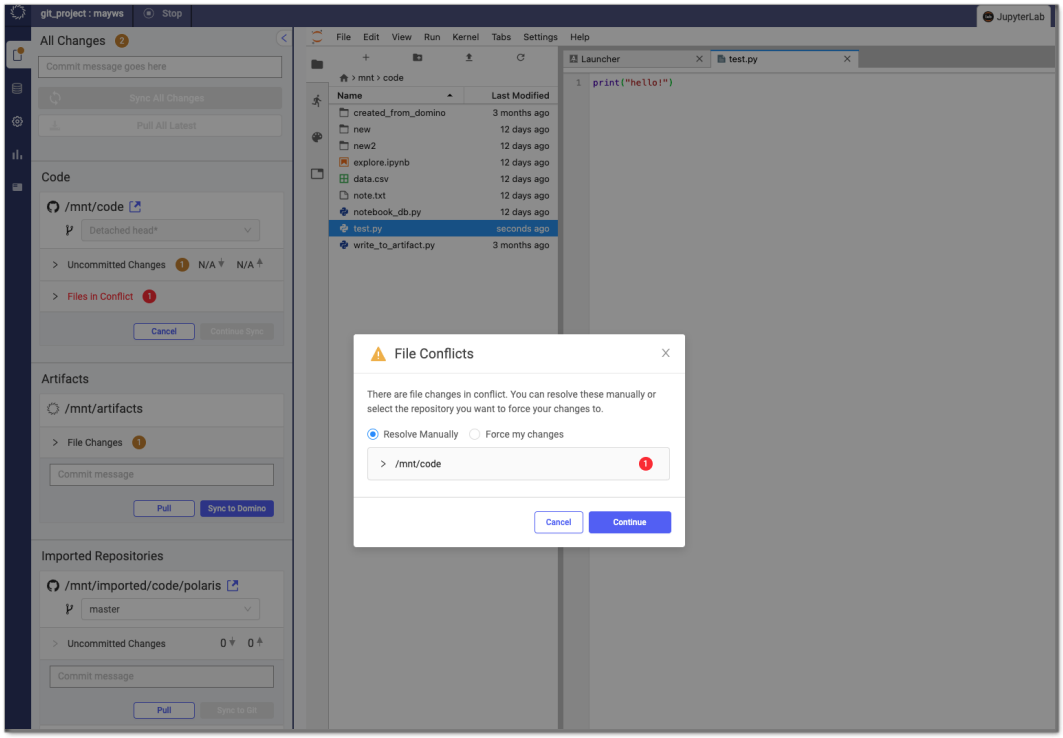

Copyright © 2023 Domino Data Lab. All rights reserved.

Copyright © 2023 Domino Data Lab. All rights reserved.