STRATRONIX Pioneering Private AI-Agent Infrastructure

A100 Private AI-Agent Appliance

Enterprise-Grade AI Infrastructure for Autonomous Agent Deployment

Document Version: 2.1 | April 2026

Confidential: For Business Evaluation Only

Category: Private AI-Agent Appliance (PAA)

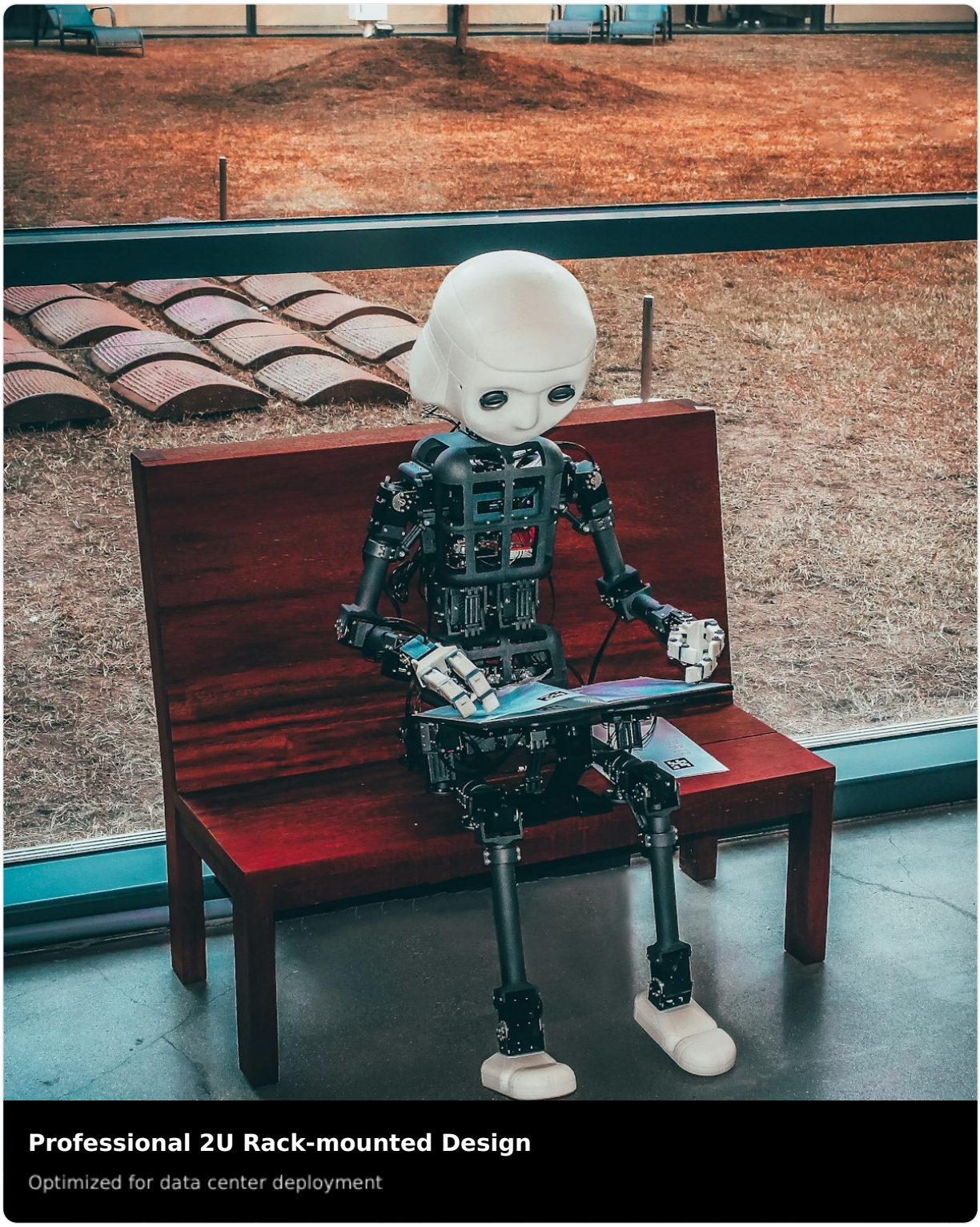

Figure 1: Stratronix A100 - Enterprise AI-Agent Appliance

Key Product Highlights

NVIDIA A100 80GB GPU Acceleration

Industry-leading AI compute performance with 256 TOPS for simultaneous training and inference workloads.

Complete Data Sovereignty

All AI processing occurs on-premises with zero cloud dependencies, ensuring full regulatory compliance and data privacy.

Pre-integrated OpenClaw Platform

Enterprise-ready AI agent framework pre-installed and optimized for immediate deployment and productivity.

High-Performance Networking

Quad 100GbE interfaces with RDMA support for seamless integration into existing infrastructure.

Core Specifications

Hardware Architecture

Processing Unit	**NVIDIA A100 80GB PCIe**	
CPU Configuration	**Octa-core ARM Cortex**	*High-efficiency architecture*
System Memory	**64GB DDR5**	*High-speed ECC memory*
Storage Expansion	**Up to 512GB**	*MicroSD (TF Card) Slot*
Operating System	**Linux**	*Stable server-grade distribution*

Performance Metrics

AI Compute Performance	**256 TOPS**	
Network Bandwidth	**4× 100GbE**	*RDMA-capable interfaces*
System Uptime	**99.9% SLA**	*Enterprise-grade reliability*
Power Consumption	**≤ 500W**	*Typical operational load*
Warranty Period	**2 Years**	*Comprehensive support included*

Software Platform

AI Framework	**OpenClaw Enterprise**	*Pre-installed & optimized*
Container Runtime	**Docker + Kubernetes**	*Orchestration ready*
Security Suite	**Hardened Linux Kernel**	*CIS compliance baseline*
Management Interface	**Web-based Dashboard**	*Role-based access control*
API Support	**REST & gRPC**	*Enterprise integration ready*

Detailed Technical Specifications

CATEGORY	COMPONENT	SPECIFICATION DETAILS

Compute	GPU	NVIDIA A100 80GB PCIe with 256 TOPS AI performance, 6912 CUDA cores, 432 Tensor cores
Compute	CPU	8-core ARM Cortex-A78AE processor with 64-bit architecture and hardware virtualization support
Memory	System RAM	64GB DDR5 ECC memory with 4800 MT/s transfer rate and error correction
Storage	Primary Storage	1TB NVMe SSD with 7000MB/s read and 5000MB/s write speeds
Storage	Expansion	MicroSD (TF Card) slot supporting up to 512GB additional storage
Networking	Interfaces	4× 100GbE SFP28 ports with RDMA over Converged Ethernet (RoCE) support
Networking	Management	1× 1GbE dedicated management port with out-of-band capabilities
Power	Supply	Dual redundant 800W 80 Plus Platinum power supplies with hot-swap capability
Physical	Form Factor	2U rack-mountable chassis with tool-less design and front-accessible components
Physical	Dimensions	88mm (H) × 482mm (W) × 800mm (D) - Standard 19-inch rack compatible
Software	OS	Custom Linux distribution based on Ubuntu 22.04 LTS with long-term support

Software	AI Platform	OpenClaw Enterprise Edition with pre-configured agent templates and workflows
Security	Hardware	TPM 2.0 module, secure boot, hardware encryption acceleration
Compliance	Standards	CE, FCC, RoHS compliant; ISO 27001 aligned security controls
Support	Warranty	2-year comprehensive warranty with next-business-day hardware replacement

Enterprise Application Scenarios

Financial Intelligence

Real-time market analysis, algorithmic trading strategies, and risk assessment with complete data privacy and regulatory compliance.

- Real-time market monitoring
- Algorithmic trading automation
- GDPR & FINRA compliance

Healthcare Analytics

AI-powered diagnostic support, patient data analysis, and medical research acceleration while maintaining HIPAA compliance.

- Medical image analysis
- Patient data privacy
- Research acceleration

Industrial Automation

Predictive maintenance, quality control automation, and supply chain optimization for manufacturing operations.

- Predictive maintenance
- Quality control automation
- Supply chain optimization

Ready to Transform Your AI Infrastructure?

The Stratronix A100 represents the next generation of private AI infrastructure. Contact our solutions team for a personalized demonstration and detailed pricing information.

© 2026 Stratronix Technology. All specifications subject to change without notice.

www.stratronix.aiinfo@stratronix.ai+86 123 4

Print / Save as PDF