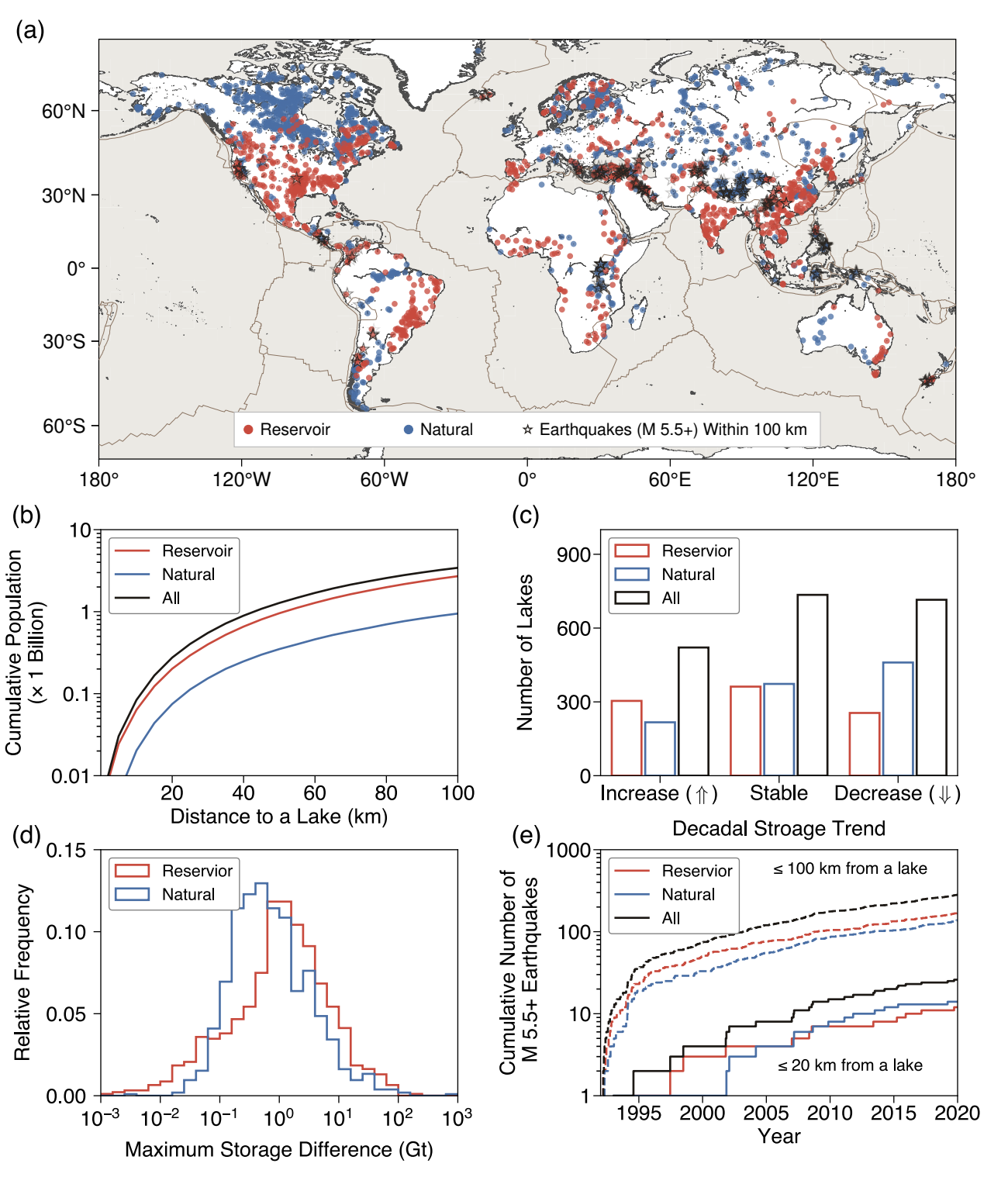
(a)
60°N
30°N
0°
30°S
60°S
180°
120°W
60°W
0°
60°E
120°E
180°
Reservoir
Natural
Earthquakes (M 5.5+) Within 100 km
(b)
Cumulative Population (× 1 Billion)
Distance to a Lake (km)
Reservoir
Natural
All
(c)
Number of Lakes
Decadal Stroage Trend
Reservior
Natural
All
Increase (⇑)
Stable
Decrease (⇓)
(d)
Relative Frequency
Maximum Storage Difference (Gt)
Reservior
Natural
(e)
Cumulative Number of M 5.5+ Earthquakes
Year
Reservior
Natural
All
≤ 100 km from a lake
≤ 20 km from a lake