Towards a Medical AI Scientist

Hongtao Wu, Boyun Zheng, Dingjie Song, Yu Jiang, Jianfeng Gao, Lei Xing et al.

https://arxiv.org/abs/2603.28589

Research Questions

- How can autonomous AI scientist systems be adapted to handle the specialized requirements of clinical medical research, including domain-specific evidence grounding and ethical compliance?
- Can a multi-agent framework generate medical AI research ideas, execute experiments, and draft manuscripts that match the quality of human-authored papers from top venues?
- What mechanisms are needed to ensure generated medical research hypotheses are clinically relevant, technically feasible, and ethically compliant?

Core Idea

Existing AI scientist systems work well for general domains but fail in medical AI research because they lack clinical domain knowledge, can't handle specialized medical data formats, and don't follow medical ethics/writing standards. The key insight is a clinician-engineer co-reasoning mechanism that grounds every research hypothesis in verifiable medical evidence, combined with specialized medical toolboxes for heterogeneous clinical data and structured medical writing paradigms. This works by having specialized agents that understand medical priors, retrieve authoritative medical literature, and ensure clinical relevance at every step rather than treating medicine as just another ML domain.

Key Figure

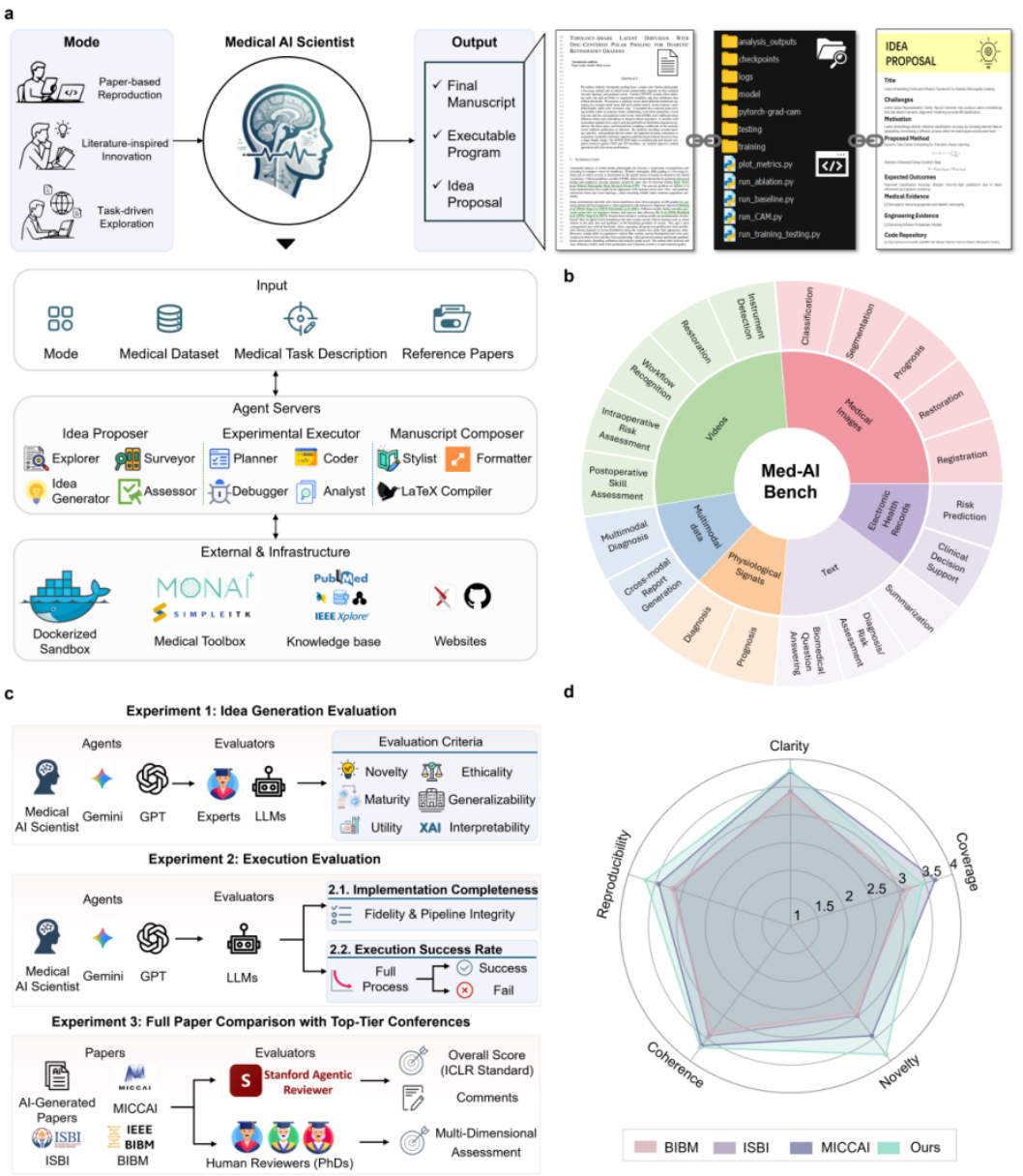

Figure 1 | a, System workflow: fully-automated multi-agents system for end-to-end scientific discovery in clinical medicine. b, Med-AI Bench: visualization depicting 19 distinct medical research tasks within performance benchmarking. c, Experimental setup: comparative evaluation across Idea generation, execution and full paper compilation in the research lifecycle. d, Performance benchmarking: comparable manuscript quality to representative works from leading venues.

Figure 1: Shows the complete system architecture with three core components (Idea Proposer, Experimental Executor, Manuscript Composer), the Med-AI Bench evaluation framework, and comparative performance results against leading venues.

Limitations

- Generated methods can become overly intricate, increasing implementation difficulty and execution instability
- Limited experimental evaluation depth - experiments conducted only on predefined datasets without cross-domain or out-of-distribution scenarios
- Generated methods do not yet reach state-of-the-art performance levels, indicating need for further algorithmic refinement
- Framework complexity may lead to implicit simplification during implementation, causing deviations from original design intent