WiT
WOMEN IN TECH FINLAND

Women in Tech Finland Visual Identity

Contents

Logo	03
Typography	04
Typography in practice	05
Imagery	06
Colours	07
Graphic element	08
Examples of visual elements in practice	09-20

Logo

The Women in Tech Finland's logo draws its inspiration from connecting and networking.

The colours of the logo represent an inviting and inclusive mood that balances with the strong WiT initials.

On the right, different formats of the logo are presented. The logo use case depends on the format and media where it is being used.

WiT
WOMEN IN TECH FINLAND

WiT WOMEN IN TECH FINLAND

WiT
WOMEN IN TECH FINLAND

WiT WOMEN IN TECH FINLAND

WiT
WOMEN IN TECH FINLAND

WiT WOMEN IN TECH FINLAND

Typography

Work Sans and the selected font weights are used in all of the Women in Tech Finland's visual communication materials.

This is a free font from Google Fonts Library and can be easily implemented for both web and print purposes.

Work Sans

Light

ABCDEFGHIJKLMNOPQRSTUVWXYZÅÄÖ
abcdefghijklmnopqrstuvwxyzåäö
1234567890

Regular

ABCDEFGHIJKLMNOPQRSTUVWXYZÅÄÖ
abcdefghijklmnopqrstuvwxyzåäö
1234567890

Bold

ABCDEFGHIJKLMNOPQRSTUVWXYZÅÄÖ
abcdefghijklmnopqrstuvwxyzåäö
1234567890

Black

ABCDEFGHIJKLMNOPQRSTUVWXYZÅÄÖ
abcdefghijklmnopqrstuvwxyzåäö
1234567890

Typography in practice

This page showcases the preferred balance regarding the use of Work Sans weights.

Templates provided can be used as a guideline for the use of fonts.

58 pt

35 pt

14 pt

18 pt

Headline lorem

Lead ipsum dolor sit amet aut la dolore officianihit ad molende

Bulk aut la dolore officianihit ad molende lluptatquid maionsediti volupta verovidusam verio delendicid que nis magnimo llantetum ent, qui ipsaperum faccupta audam atis peditaque dit ut raestrume min nimus magnatemodis pratemp eliciant ma vellamendae exerchicimus solupici aut litate nempe porum harchil esendaest atus.

Sub Headline lorem ipsum dolor sit amet

Ovit faccaec totae. Et pa accabo. Ehenihit doluptatur apel inis aut vitia suntius cipsum con consed que poreribus. Exerchicimus solupici aut litate nempe porum harchil esendaes. Qui ipsaperum faccupta audam atis peditaque dit ut raestrume min nimus magnatemodis pratemp eliciant ma vellamendae exerchicimus solupici aut litate nempe porum harchil esendae.

Imagery

Strengthening diversity and inclusion is key in Women in Tech Finland's visual communication across different channels.

This is achieved by:

+
Presenting strong, diverse and inspiring role models from both past and the current tech environment in Finland and abroad.

+
Lifting underrepresented talent into the spotlight.

+
Showing the importance of teamwork and building connections.

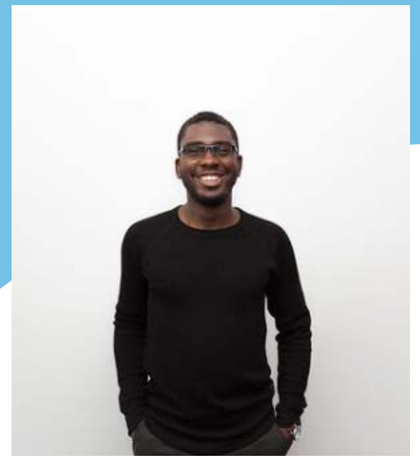
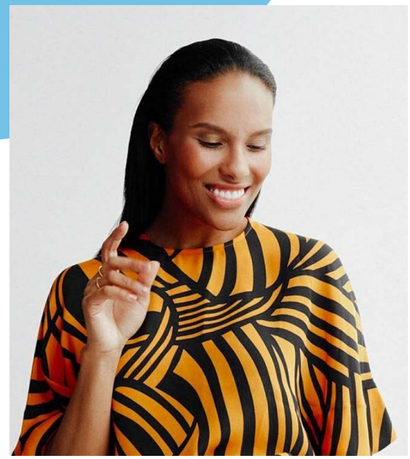

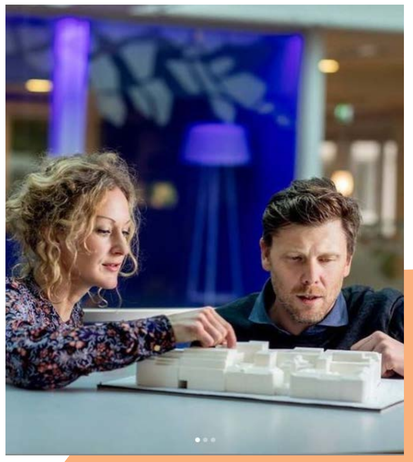

Colours

The base of Women in Tech Finland's colour palette is light blue and nude colours. These colours invoke warmth and a welcoming atmosphere.

The main colours are accompanied by the secondary colour palette. These lively colours add a hint of playfulness, modern feel, and strength to the overall palette.

The pink colour is used only in extreme cases, such as adding a small highlight in some material or button hoover effects on the web. Pink should never be used dominantly in any form of visual communications.

Please refer to the templates provided to see the colour palette in practice.

Main Colors

R115 G193 B229
C000 M000 Y000 K000
HEX #73c1e5

R250 G176 B124
C0 M36 Y55 K0
HEX #fab07c

Secondary Colors

R250 G228 B124
C3 M6 Y62 K0
HEX #fae47c

R98 G60 B234
C74 M76 Y0 K0
HEX #623cea

R2 G100 B81
C89 M38 Y72 K27
HEX #026451

Accent Color

R255 G128 B242
C12 M55 Y0 K0
HEX #ff80f2

Balance of brand colors

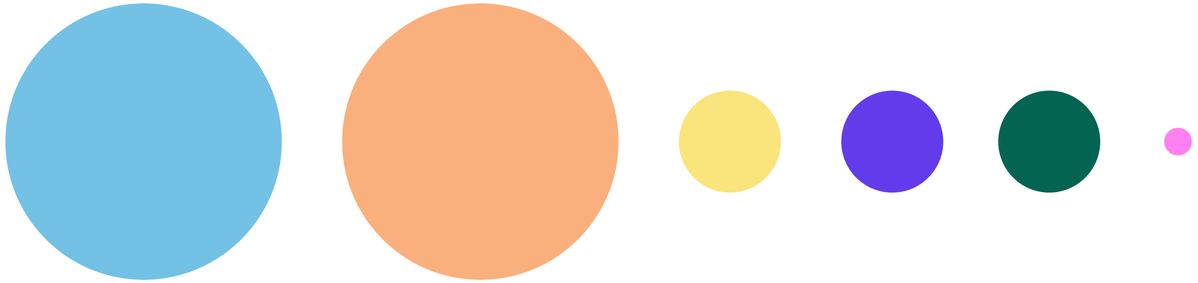

Graphic element

The graphic element as a non-symmetrical form represents change. The element when combined with sharp forms builds a dynamic visual language for Women in Tech Finland's visual communication.

Please refer to more details about the use of this element in the "Examples of visual elements in practice" -section.

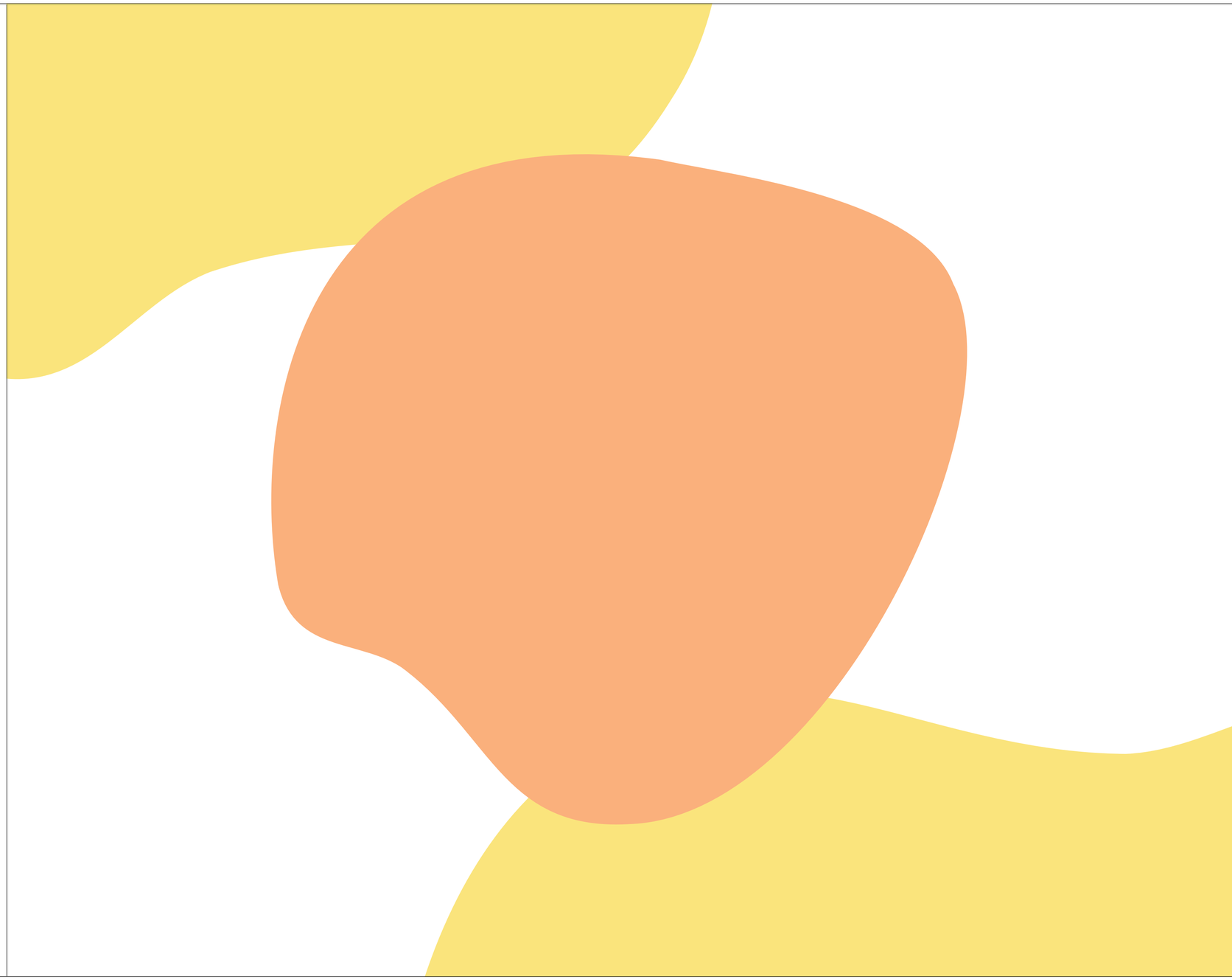

WiT
WOMEN IN TECH FINLAND

Examples of visual elements in practice

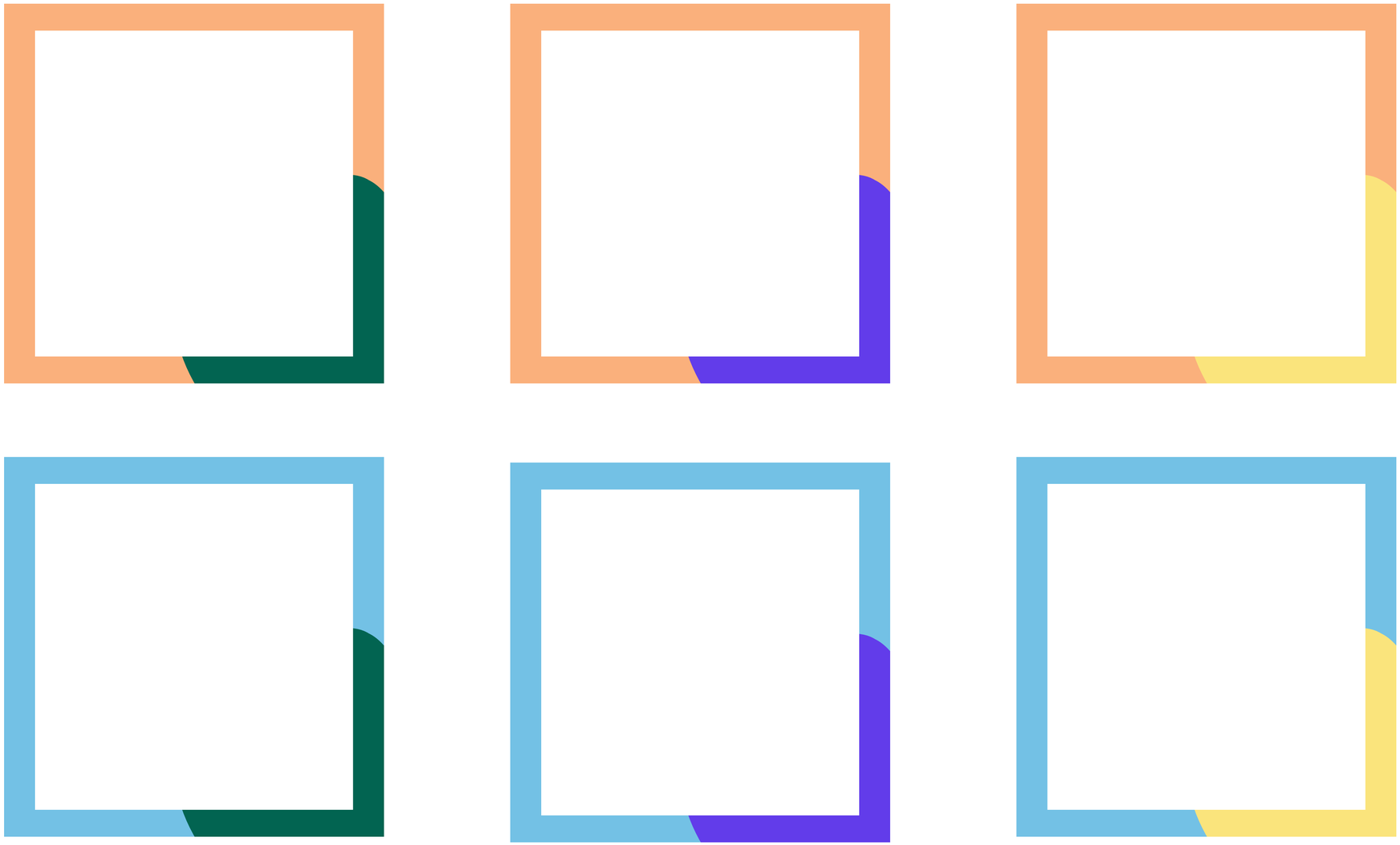

Sample colour combinations.

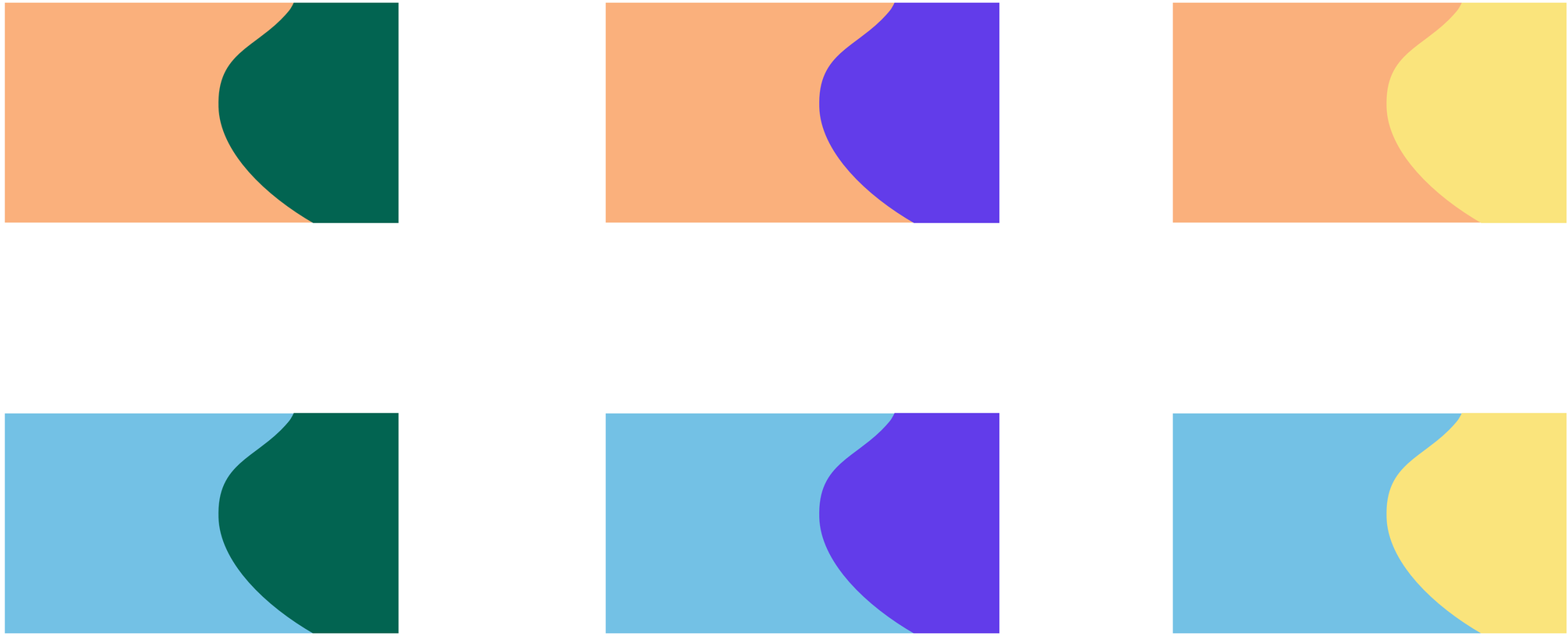

Sample colour combinations.

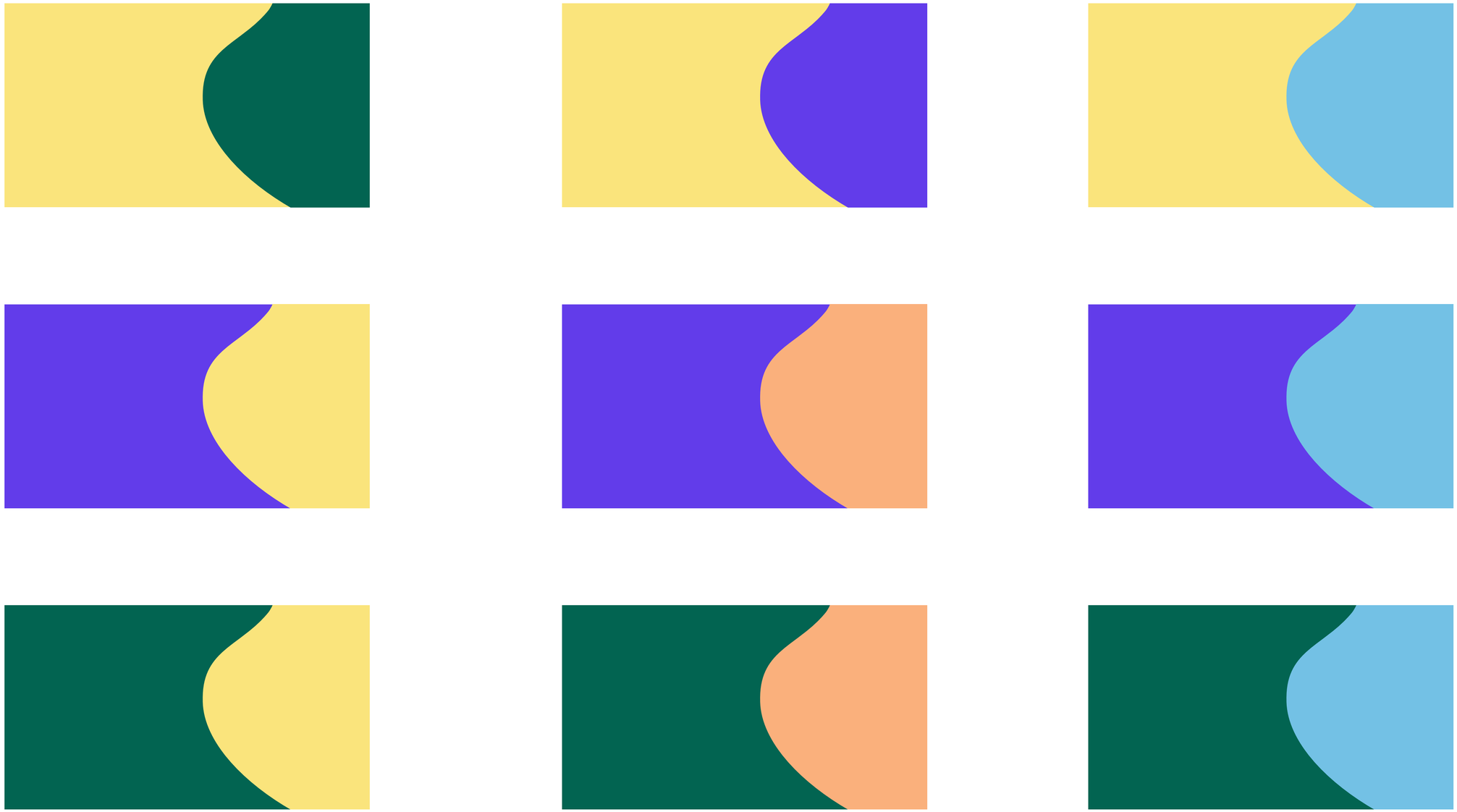

Sample colour combinations.

Lorem ipsum dolor sit amet Itaspicia simpel ipsandi comnitemo.

- Firstname Lastname, title

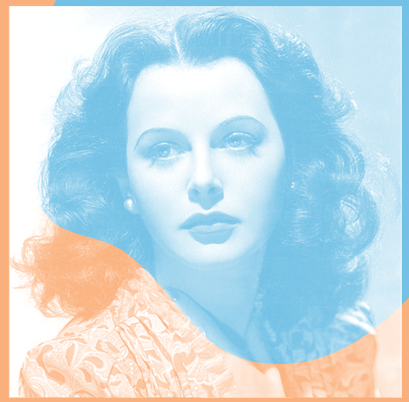

Sample executions on how to combine brand imagery, colours and forms.

Lorem ipsum dolor sit amet Itaspicia simpel ipsandi comnitemo.

- Firstname Lastname, title

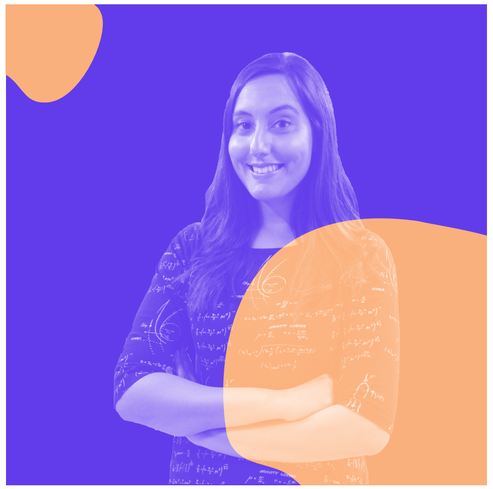

Sample executions on how to combine brand imagery, colours and forms.

Lorem ipsum dolor sit amet Itaspicia simpel ipsandi comnitemo.

- Firstname Lastname, title

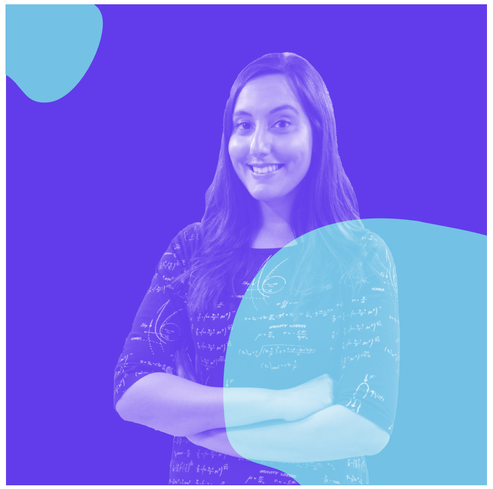

Sample executions on how to combine brand imagery, colours and forms.

Lorem ipsum dolor sit amet Itaspicia simpel ipsandi comnitemo.

- Firstname Lastname, title

Sample executions on how to combine brand imagery, colours and forms.

Lorem ipsum dolor sit amet Itaspicia simpel ipsandi comnitemo.

- Firstname Lastname, title

Sample executions on how to combine brand imagery, colours and forms.

Lorem ipsum dolor sit amet Itaspicia simpel ipsandi comnitemo.

- Firstname Lastname, title

Sample executions on how to combine brand imagery, colours and forms.

Lorem ipsum dolor sit amet Itaspicia simpel ipsandi comnitemo.

- Firstname Lastname, title

Sample executions on how to combine brand imagery, colours and forms.

Lorem ipsum dolor sit amet Itaspicia simpel ipsandi comnitemo.

- Firstname Lastname, title

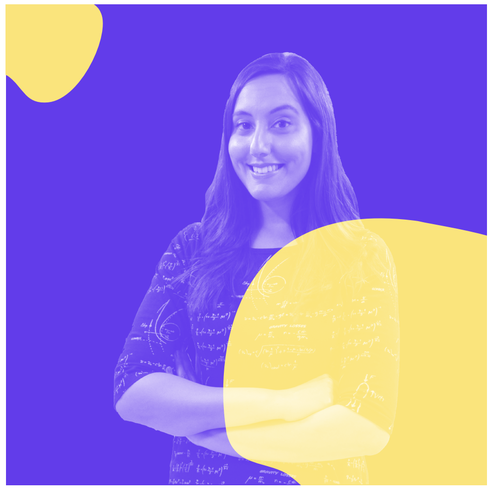

Sample executions on how to combine brand imagery, colours and forms.