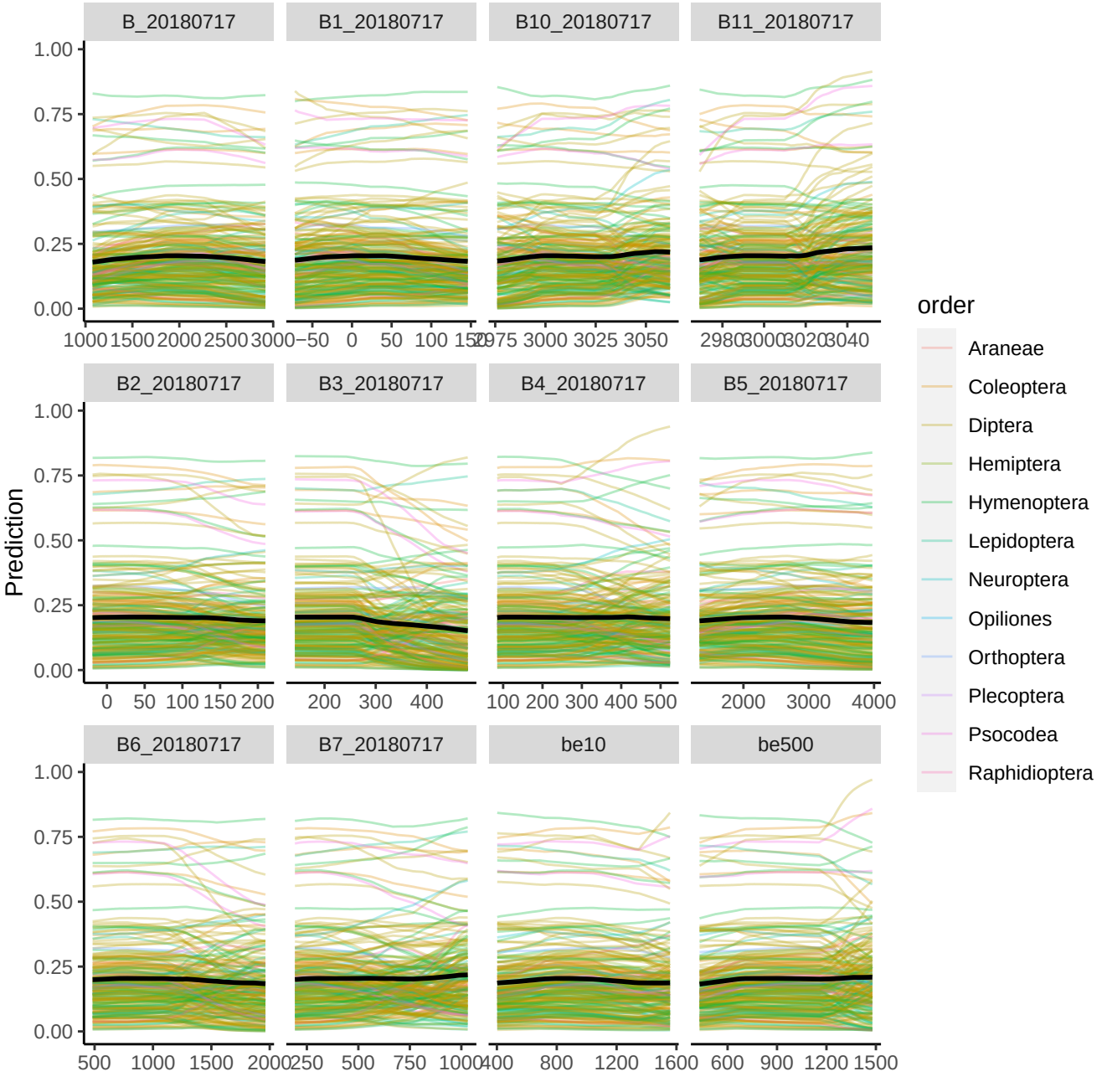
B_20180717
B1_20180717
B10_20180717
B11_20180717
B2_20180717
B3_20180717
B4_20180717
B5_20180717
B6_20180717
B7_20180717
be10
be500
Prediction
order
Araneae
Coleoptera
Diptera
Hemiptera
Hymenoptera
Lepidoptera
Neuroptera
Opiliones
Orthoptera
Plecoptera
Psocodea
Raphidioptera

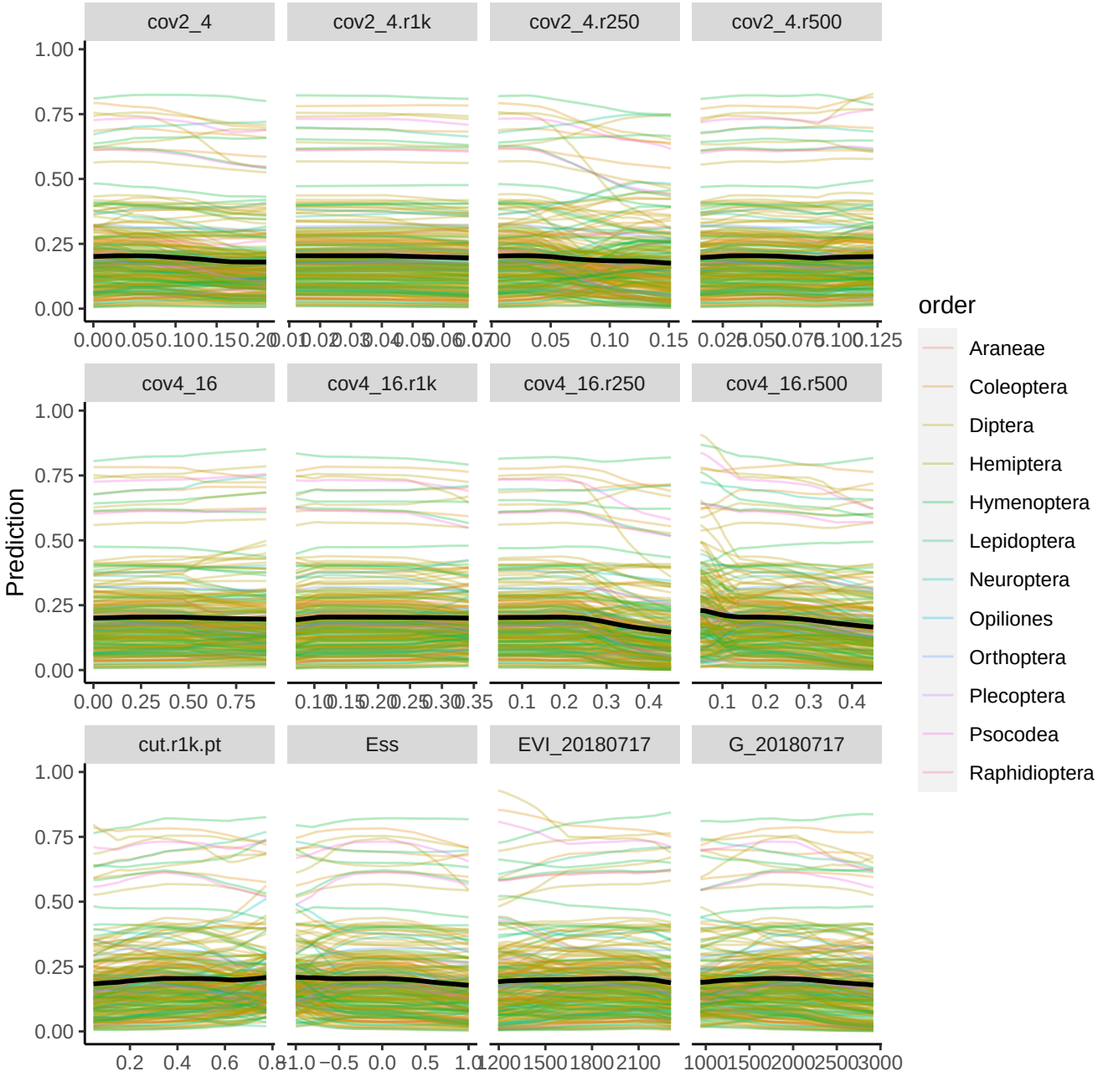
cov2_4
cov2_4.r1k
cov2_4.r250
cov2_4.r500
cov4_16
cov4_16.r1k
cov4_16.r250
cov4_16.r500
cut.r1k.pt
Ess
EVI_20180717
G_20180717
Prediction
order
Araneae
Coleoptera
Diptera
Hemiptera
Hymenoptera
Lepidoptera
Neuroptera
Opiliones
Orthoptera
Plecoptera
Psocodea
Raphidioptera

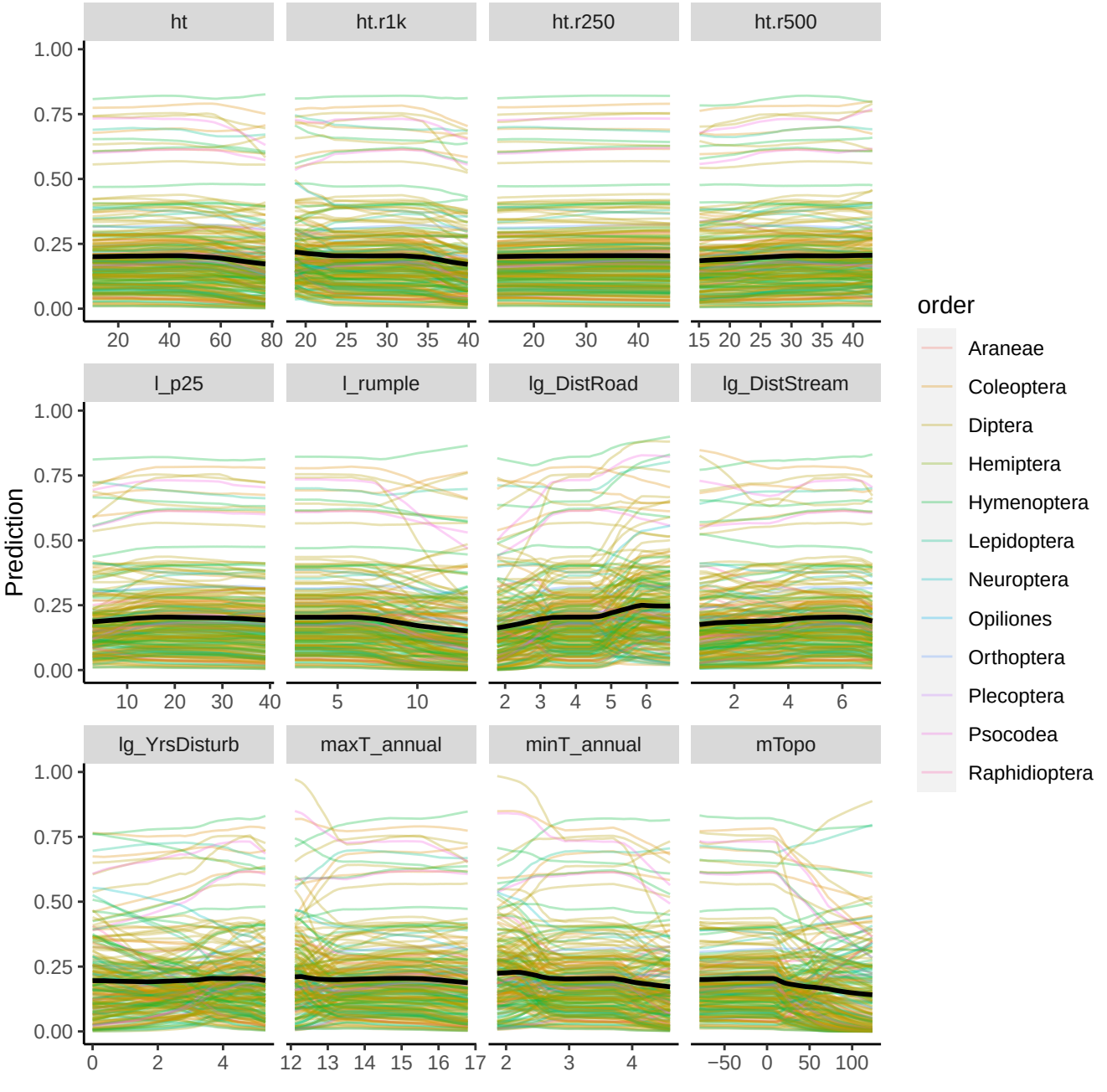
ht
ht.r1k
ht.r250
ht.r500
l_p25
l_rumple
lg_DistRoad
lg_DistStream
lg_YrsDisturb
maxT_annual
minT_annual
mTopo
Prediction
1.00
0.75
0.50
0.25
0.00
order
Araneae
Coleoptera
Diptera
Hemiptera
Hymenoptera
Lepidoptera
Neuroptera
Opiliones
Orthoptera
Plecoptera
Psocodea
Raphidioptera

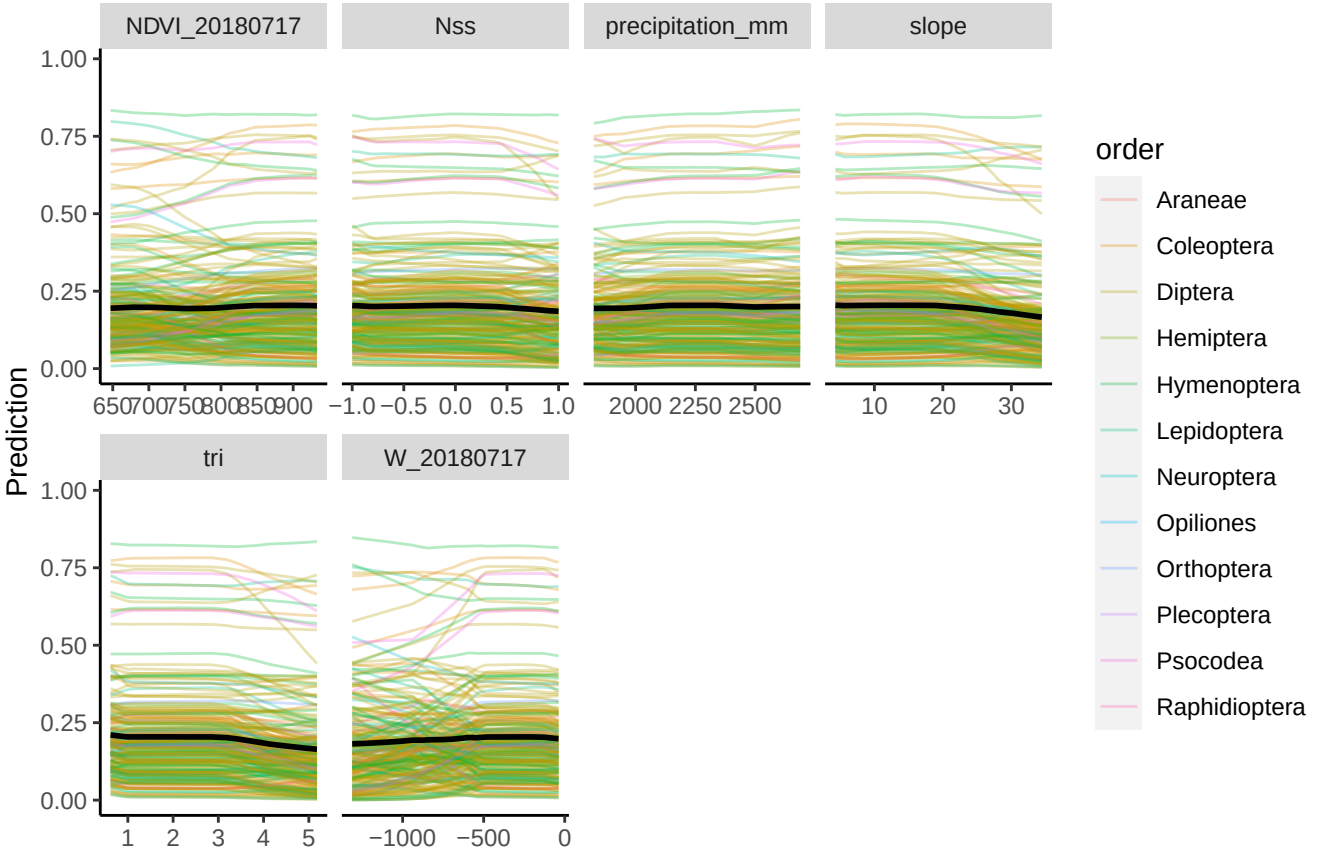
NDVI_20180717
Nss
precipitation_mm
slope
tri
W_20180717
Prediction
1.00
0.75
0.50
0.25
0.00
650 700 750 800 850 900
−1.0 −0.5 0.0 0.5 1.0
2000 2250 2500
10 20 30
1 2 3 4 5
−1000 −500 0
order
Araneae
Coleoptera
Diptera
Hemiptera
Hymenoptera
Lepidoptera
Neuroptera
Opiliones
Orthoptera
Plecoptera
Psocodea
Raphidioptera