Tarea Nivel 4: Mini Proyecto

Doull Stanley Orellana David

Matricula | ep00244

Estaca | Danlí Honduras

Email | doullorellana@gmail.com

Teléfono | +504 3226.3256

Windows 10 SQL Oracle [Corriendo] - Oracle VM VirtualBox

Archivo Máquina Ver Entrada Dispositivos Ayuda

ESP 11:06 PM 12/22/2023

DBeaver 23.3.0 - registroasistenciaapi

Archivo Editar Navegar Buscar Editor SQL Base de Datos Ventana Ayuda

SQL Commit Rollback Auto localhost registroasistenciaapi

Navegador de Bases ... Proyectos

Ingrese parte del nombre de un objeto aquí

- DBeaver Sample Database (SQLite)
- localhost - localhost:3306
  - Databases
    - adminusuarios
    - breeze
    - db_university
    - hospital
    - lotificadora
    - operadoresyequipos
    - phpmyadmin
    - registroasistenciaapi
      - Tables
        - alumnos 16K
        - asistencias 32K
        - cursos 16K
        - docentes 16K
        - failed_jobs 32K
        - matriculas 64K
        - migrations 16K
        - password_reset_tokens 16K
        - personal_access_tokens 48K
        - users 32K
      - Views
      - Indexes
      - Procedures
      - Triggers
      - Events

Project - General

Name DataSourc

- Bookmarks
- Diagrams
- Scripts

<localhost> Script-9 | registroasistenciaapi | alumnos | cursos | docentes | matriculas | asistencias

Propiedades | Diagrama ER

localhost Databases registroasistenciaapi

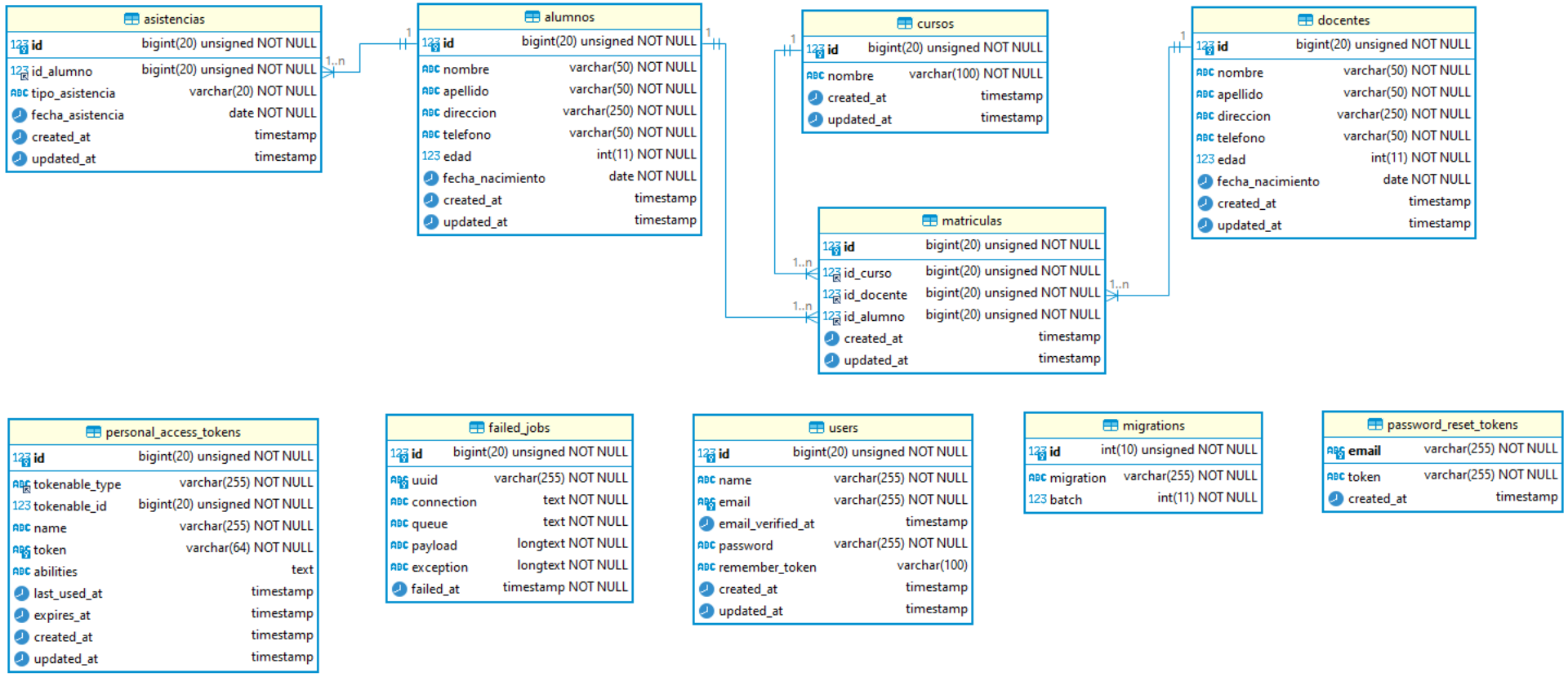

Activar Windows
Ve a Configuración para activar Windows.

Entity Diagram empty 100% Keep layout Save ... Revert Refresh

CST es

CTRL DERECHA

19°C Prac. despejado ESP LAA 23:07 22/12/2023

CRUD Alumnos

Windows 10 SQL Oracle [Corriendo] - Oracle VM VirtualBox

Archivo Máquina Ver Entrada Dispositivos Ayuda

127.0.0.1:8000/api/alumnos


```
[
  {
    "id": 1,
    "nombre": "Rey",
    "apellido": "McGlynn",
    "direccion": "106 Littel Canyon Apt. 818\nMargieburgh, SC 65553",
    "telefono": "+1.848.658.3947",
    "edad": 18,
    "fecha_nacimiento": "1985-11-05",
    "created_at": "2023-12-21T06:18:26.000000Z",
    "updated_at": "2023-12-21T06:18:26.000000Z"
  },
  {
    "id": 2,
    "nombre": "Brian",
    "apellido": "Cormier",
    "direccion": "22505 Rollin Mountain\nAbshirebury, CO 88740",
    "telefono": "602.225.7405",
    "edad": 88,
    "fecha_nacimiento": "1970-10-21",
    "created_at": "2023-12-21T06:18:26.000000Z",
    "updated_at": "2023-12-21T06:18:26.000000Z"
  },
  {
    "id": 3,
    "nombre": "Nettie",
    "apellido": "Boyle",
    "direccion": "772 Meggie Well\nEast Anabel, FL 82431",
    "telefono": "+1 (302) 337-0801",
    "edad": 99,
    "fecha_nacimiento": "2003-02-10",
    "created_at": "2023-12-21T06:18:26.000000Z",
    "updated_at": "2023-12-21T06:18:26.000000Z"
  },
  {
    "id": 4,
    "nombre": "Paula",
    "apellido": "Jacobson",
    "direccion": "7615 Hickle Inlet Apt. 096\nSouth Garland, TX 10576-674
    "telefono": "+1.830.368.7914",
    "edad": 7,
    "fecha_nacimiento": "1996-06-28",
    "created_at": "2023-12-21T06:18:26.000000Z",
    "updated_at": "2023-12-21T06:18:26.000000Z"
  },
  {
```


File Edit Selection View Go Run Terminal ··· mpn4_registroasistencia_laravel

THUNDER CLIENT

New Request

Activity Collections Env

filter activity

GET 127.0.0.1:8000/api/usuarios/101
just now

PUT 127.0.0.1:8000/api/usuarios/1
10 days ago

DEL 127.0.0.1:8000/api/usuarios/103
11 days ago

POST 127.0.0.1:8000/api/usuarios
11 days ago

GET 127.0.0.1:8000/api/usuarios
11 days ago

api.php M | 127.0.0.1:8000/api/usuari..

GET http://127.0.0.1:8000/api/alumnos Send

Query Headers 2 Auth Body Tests Pre Run

Query Parameters

parameter value

Status: 200 OK Size: 13.1 KB Time: 231 ms

Response Headers 9 Cookies Results Docs


```
[
  {
    "id": 1,
    "nombre": "Rey",
    "apellido": "McGlynn",
    "direccion": "106 Littel Canyon Apt. 818\nMargieburgh, SC 65553",
    "telefono": "+1.848.658.3947",
    "edad": 18,
    "fecha_nacimiento": "1985-11-05",
    "created_at": "2023-12-21T06:18:26.000000Z",
    "updated_at": "2023-12-21T06:18:26.000000Z"
  },
  {
    "id": 2,
    "nombre": "Brian",
    "apellido": "Cormier",
    "direccion": "22505 Rollin Mountain\nAbshirebury, CO 88740",
    "telefono": "602.225.7405",
    "edad": 88,
    "fecha_nacimiento": "1970-10-21",
    "created_at": "2023-12-21T06:18:26.000000Z",
    "updated_at": "2023-12-21T06:18:26.000000Z"
  },
  {
    "id": 3,
    "nombre": "Nettie",
    "apellido": "Boyle",
    "direccion": "772 Meggie Well\nEast Anabel, FL 82431",
    "telefono": "+1 (302) 337-0801",
    "edad": 99,
    "fecha_nacimiento": "2003-02-10",
```


Ver Todos los Alumnos

PROBLEMS OUTPUT DEBUG CONSOLE TERMINAL PORTS

```
2023-12-22 15:57:47 ..... ~ 1s
2023-12-22 15:57:48 /favicon.ico ..... ~ 0s
2023-12-22 16:00:00 ..... ~ 1s
```

main* 0 0 0 Go Live

CTRL DERECHA

25°C Mayorm. nublado

16:30 22/12/2023

Windows 10 SQL Oracle [Corriendo] - Oracle VM VirtualBox

Archivo Máquina Ver Entrada Dispositivos Ayuda

127.0.0.1:8000/api/alumnos


```
[
  {
    "id": 1,
    "nombre": "Rey",
    "apellido": "McGlynn",
    "direccion": "106 Littel Canyon Apt. 818\nMargieburgh, SC 65553",
    "telefono": "+1.848.658.3947",
    "edad": 18,
    "fecha_nacimiento": "1985-11-05",
    "created_at": "2023-12-21T06:18:26.000000Z",
    "updated_at": "2023-12-21T06:18:26.000000Z"
  },
  {
    "id": 2,
    "nombre": "Brian",
    "apellido": "Cormier",
    "direccion": "22505 Rollin Mountain\nAbshirebury, CO 88740",
    "telefono": "602.225.7405",
    "edad": 88,
    "fecha_nacimiento": "1970-10-21",
    "created_at": "2023-12-21T06:18:26.000000Z",
    "updated_at": "2023-12-21T06:18:26.000000Z"
  },
  {
    "id": 3,
    "nombre": "Nettie",
    "apellido": "Boyle",
    "direccion": "772 Meggie Well\nEast Anabel, FL 82431",
    "telefono": "+1 (302) 337-0801",
    "edad": 99,
    "fecha_nacimiento": "2003-02-10",
    "created_at": "2023-12-21T06:18:26.000000Z",
    "updated_at": "2023-12-21T06:18:26.000000Z"
  },
  {
    "id": 4,
    "nombre": "Paula",
    "apellido": "Jacobson",
    "direccion": "7615 Hickle Inlet Apt. 096\nSouth Garland, TX 10576-674
    "telefono": "+1.830.368.7914",
    "edad": 7,
    "fecha_nacimiento": "1996-06-28",
    "created_at": "2023-12-21T06:18:26.000000Z",
    "updated_at": "2023-12-21T06:18:26.000000Z"
  },
  {
```


File Edit Selection View Go Run Terminal mpn4_registroasistencia_laravel

THUNDER CLIENT

New Request

Activity Collections Env

filter activity

GET 127.0.0.1:8000/api/usuarios/101
just now

PUT 127.0.0.1:8000/api/usuarios/1
10 days ago

DEL 127.0.0.1:8000/api/usuarios/103
11 days ago

POST 127.0.0.1:8000/api/usuarios
11 days ago

GET 127.0.0.1:8000/api/usuarios
11 days ago

api.php M | 127.0.0.1:8000/api/usuari..

GET http://127.0.0.1:8000/api/alumnos/35 Send

Query Headers 2 Auth Body Tests Pre Run

Query Parameters

parameter value

Status: 200 OK Size: 278 Bytes Time: 2.21 s

Response Headers 9 Cookies Results Docs


```
{
  "id": 35,
  "nombre": "Tremaine",
  "apellido": "O'Hara",
  "direccion": "146 Chaz Skyway Suite 198\nWest Orrinview, IL 66858-3332",
  "telefono": "989-235-8008",
  "edad": 45,
  "fecha_nacimiento": "1993-02-26",
  "created_at": "2023-12-21T06:18:26.000000Z",
  "updated_at": "2023-12-21T06:18:26.000000Z"
}
```


Ver Alumno ID: 35

PROBLEMS OUTPUT DEBUG CONSOLE TERMINAL PORTS

```
2023-12-22 15:57:48 /favicon.ico ..... ~ 0s
2023-12-22 16:00:00 ..... ~ 1s
2023-12-22 16:31:32 ..... ~ 2s
```

main* 0 0 0 Go Live

CTRL DERECHA

25°C Mayorm. nublado

16:31 22/12/2023

Windows 10 SQL Oracle [Corriendo] - Oracle VM VirtualBox

Archivo Máquina Ver Entrada Dispositivos Ayuda

127.0.0.1:8000/api/alumnos


```
},
{
    "id": 48,
    "nombre": "Conor",
    "apellido": "Lemke",
    "direccion": "4216 Theron Road\nReichelburgh, WV 36955",
    "telefono": "341-219-3173",
    "edad": 28,
    "fecha_nacimiento": "2013-05-08",
    "created_at": "2023-12-21T06:18:26.000000Z",
    "updated_at": "2023-12-21T06:18:26.000000Z"
},
{
    "id": 49,
    "nombre": "Raul",
    "apellido": "Leannon",
    "direccion": "889 Hane Trail Apt. 978\nSouth Anastasia, UT 70641",
    "telefono": "909.463.7380",
    "edad": 42,
    "fecha_nacimiento": "2000-12-17",
    "created_at": "2023-12-21T06:18:26.000000Z",
    "updated_at": "2023-12-21T06:18:26.000000Z"
},
{
    "id": 50,
    "nombre": "Libbie",
    "apellido": "Grimes",
    "direccion": "2874 Edd Burg\nHumbertotown, NM 74387",
    "telefono": "+1-517-814-1549",
    "edad": 38,
    "fecha_nacimiento": "1991-05-07",
    "created_at": "2023-12-21T06:18:26.000000Z",
    "updated_at": "2023-12-21T06:18:26.000000Z"
},
{
    "id": 51,
    "nombre": "Doull Stanley",
    "apellido": "Orellana David",
    "direccion": "Danlí, El Paraiso, Honduras",
    "telefono": "3226-3256",
    "edad": 42,
    "fecha_nacimiento": "1981-01-05",
    "created_at": "2023-12-22T22:37:04.000000Z",
    "updated_at": "2023-12-22T22:37:04.000000Z"
}
```


File Edit Selection View Go Run Terminal mpn4_registroasistencia_laravel

THUNDER CLIENT

New Request

Activity Collections Env

filter activity

GET 127.0.0.1:8000/api/usuarios/101 just now

PUT 127.0.0.1:8000/api/usuarios/1 10 days ago

DEL 127.0.0.1:8000/api/usuarios/103 11 days ago

POST 127.0.0.1:8000/api/usuarios just now

GET 127.0.0.1:8000/api/usuarios 11 days ago

api.php M | 127.0.0.1:8000/api/usuari.. | 127.0.0.1:8000/api/usuari..

POST http://127.0.0.1:8000/api/alumnos Send

Query Headers 2 Auth Body 1 Tests Pre Run

JSON XML Text Form Form-encode GraphQL Binary

JSON Content Format


```
{
    "nombre": "Doull Stanley",
    "apellido": "Orellana David",
    "direccion": "Danlí, El Paraiso, Honduras",
    "telefono": "3226-3256",
    "edad": "42",
    "fecha_nacimiento": "1981-01-05"
}
```


Status: 200 OK Size: 39 Bytes Time: 316 ms

Response Headers 9 Cookies Results Docs

```
El alumno se guardó correctamente.
```

Preview

Agregando nuevo Alumno

PROBLEMS OUTPUT DEBUG CONSOLE TERMINAL PORTS

```
2023-12-22 16:37:04 ..... ~ 0s
2023-12-22 16:37:14 ..... ~ 1s
2023-12-22 16:37:14 /favicon.ico ..... ~ 1s
```

main* 0 0 0 Go Live

25°C Mayorm. nublado

16:37 22/12/2023

Windows 10 SQL Oracle [Corriendo] - Oracle VM VirtualBox

Archivo Máquina Ver Entrada Dispositivos Ayuda

127.0.0.1:8000/api/alumnos


```
},
{
    "id": 48,
    "nombre": "Conor",
    "apellido": "Lemke",
    "direccion": "4216 Theron Road\nReichelburgh, WV 36955",
    "telefono": "341-219-3173",
    "edad": 28,
    "fecha_nacimiento": "2013-05-08",
    "created_at": "2023-12-21T06:18:26.000000Z",
    "updated_at": "2023-12-21T06:18:26.000000Z"
},
{
    "id": 49,
    "nombre": "Raul",
    "apellido": "Leannon",
    "direccion": "889 Hane Trail Apt. 978\nSouth Anastasia, UT 70641",
    "telefono": "909.463.7380",
    "edad": 42,
    "fecha_nacimiento": "2000-12-17",
    "created_at": "2023-12-21T06:18:26.000000Z",
    "updated_at": "2023-12-21T06:18:26.000000Z"
},
{
    "id": 50,
    "nombre": "Libbie",
    "apellido": "Grimes",
    "direccion": "2874 Edd Burg\nHumbertotown, NM 74387",
    "telefono": "+1-517-814-1549",
    "edad": 38,
    "fecha_nacimiento": "1991-05-07",
    "created_at": "2023-12-21T06:18:26.000000Z",
    "updated_at": "2023-12-21T06:18:26.000000Z"
},
{
    "id": 51,
    "nombre": "Doull Stanley",
    "apellido": "Orellana David",
    "direccion": "San Salvador, El Salvador",
    "telefono": "5226-3256",
    "edad": 42,
    "fecha_nacimiento": "1981-01-05",
    "created_at": "2023-12-22T22:37:04.000000Z",
    "updated_at": "2023-12-22T22:40:24.000000Z"
}
```


File Edit Selection View Go Run Terminal ··· mpn4_registroasistencia_laravel

THUNDER CLIENT

New Request

Activity Collections Env

filter activity

GET 127.0.0.1:8000/api/usuarios/101
just now

PUT 127.0.0.1:8000/api/usuarios/1
just now

DEL 127.0.0.1:8000/api/usuarios/103
11 days ago

POST 127.0.0.1:8000/api/usuarios
just now

GET 127.0.0.1:8000/api/usuarios
11 days ago

api.php M | 127.0.0.1:8000/api/usuari.. | 127.0.0.1:8000/api/usuari.. | 127.0.0.1:8000/api/usuari..

PUT http://127.0.0.1:8000/api/alumnos/51 Send

Query Headers 2 Auth Body 1 Tests Pre Run

JSON XML Text Form Form-encode GraphQL Binary

JSON Content Format


```
{
    "nombre": "Doull Stanley",
    "apellido": "Orellana David",
    "direccion": "San Salvador, El Salvador",
    "telefono": "5226-3256",
    "edad": "42",
    "fecha_nacimiento": "1981-01-05"
}
```


Status: 200 OK Size: 39 Bytes Time: 265 ms

Response Headers 9 Cookies Results Docs

```
El alumno se guardó correctamente.
```

Preview

Editando Alumno ID: 51

PROBLEMS OUTPUT DEBUG CONSOLE TERMINAL PORTS

```
2023-12-22 16:40:24 ..... ~ 0s
2023-12-22 16:40:31 ..... ~ 0s
2023-12-22 16:40:31 /favicon.ico ..... ~ 0s
```

main* 0 0 0 Go Live

CTRL DERECHA

25°C Mayorm. nublado

16:41 22/12/2023

Windows 10 SQL Oracle [Corriendo] - Oracle VM VirtualBox

Archivo Máquina Ver Entrada Dispositivos Ayuda

127.0.0.1:8000/api/alumnos


```
},
{
    "id": 47,
    "nombre": "Florence",
    "apellido": "Sanford",
    "direccion": "315 Roberts Skyway\nWilmachester, ID 60942",
    "telefono": "+19493792632",
    "edad": 28,
    "fecha_nacimiento": "1989-07-25",
    "created_at": "2023-12-21T06:18:26.000000Z",
    "updated_at": "2023-12-21T06:18:26.000000Z"
},
{
    "id": 48,
    "nombre": "Conor",
    "apellido": "Lemke",
    "direccion": "4216 Theron Road\nReichelburgh, WV 36955",
    "telefono": "341-219-3173",
    "edad": 28,
    "fecha_nacimiento": "2013-05-08",
    "created_at": "2023-12-21T06:18:26.000000Z",
    "updated_at": "2023-12-21T06:18:26.000000Z"
},
{
    "id": 49,
    "nombre": "Raul",
    "apellido": "Leannon",
    "direccion": "889 Hane Trail Apt. 978\nSouth Anastasia, UT 70641",
    "telefono": "909.463.7380",
    "edad": 42,
    "fecha_nacimiento": "2000-12-17",
    "created_at": "2023-12-21T06:18:26.000000Z",
    "updated_at": "2023-12-21T06:18:26.000000Z"
},
{
    "id": 51,
    "nombre": "Doull Stanley",
    "apellido": "Orellana David",
    "direccion": "San Salvador, El Salvador",
    "telefono": "5226-3256",
    "edad": 42,
    "fecha_nacimiento": "1981-01-05",
    "created_at": "2023-12-22T22:37:04.000000Z",
    "updated_at": "2023-12-22T22:40:24.000000Z"
}
]
```


File Edit Selection View Go Run Terminal ··· mpn4_registroasistencia_laravel

THUNDER CLIENT

New Request

Activity Collections Env

filter activity

GET 127.0.0.1:8000/api/usuarios/101
just now

PUT 127.0.0.1:8000/api/usuarios/1
just now

DEL 127.0.0.1:8000/api/usuarios/103
just now

POST 127.0.0.1:8000/api/usuarios
just now

GET 127.0.0.1:8000/api/usuarios
11 days ago

api.php M | 127.0.0.1:8000/api/usuari.. | 127.0.0.1:8000/api/usuari.. | 127.0.0.1:8000/api/usuari.. | 127.0.0.1:8000/api/usuari..

DELETE http://127.0.0.1:8000/api/alumnos/50 Send

Query Headers 2 Auth Body Tests Pre Run

Query Parameters

parameter value

Status: 200 OK Size: 40 Bytes Time: 253 ms

Response Headers 9 Cookies Results Docs

1 El alumno se eliminó correctamente.

Preview

Eliminando Alumno ID: 50

PROBLEMS OUTPUT DEBUG CONSOLE TERMINAL PORTS

```
2023-12-22 16:43:10 ..... ~ 1s
2023-12-22 16:43:18 ..... ~ 0s
2023-12-22 16:43:18 /favicon.ico ..... ~ 0s
```

main* 0 0 0 Go Live

CTRL DERECHA

25°C Mayorm. nublado

16:43 22/12/2023

CRUD Docentes

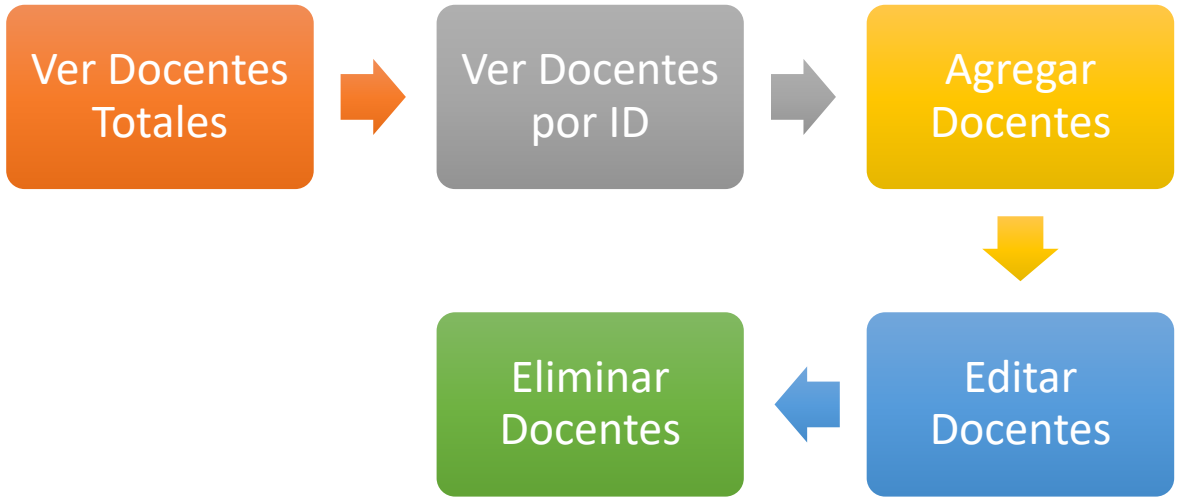

Windows 10 SQL Oracle [Corriendo] - Oracle VM VirtualBox

Archivo Máquina Ver Entrada Dispositivos Ayuda

127.0.0.1:8000/api/docentes


```
[
  {
    "id": 1,
    "nombre": "Dave",
    "apellido": "Pacocha",
    "direccion": "89305 Ankunding Plains Apt. 961\nPort Onie, MA 43847",
    "telefono": "1-215-439-3632",
    "edad": 51,
    "fecha_nacimiento": "1972-07-14",
    "created_at": "2023-12-21T06:18:26.000000Z",
    "updated_at": "2023-12-21T06:18:26.000000Z"
  },
  {
    "id": 2,
    "nombre": "Maximus",
    "apellido": "Hermiston",
    "direccion": "70790 Bella Center\nNew Jeramieton, DC 28899",
    "telefono": "+1.423.315.5043",
    "edad": 89,
    "fecha_nacimiento": "2013-04-02",
    "created_at": "2023-12-21T06:18:26.000000Z",
    "updated_at": "2023-12-21T06:18:26.000000Z"
  },
  {
    "id": 3,
    "nombre": "Elizabeth",
    "apellido": "Kirlin",
    "direccion": "96678 Kris Stream\nLake Carleyberg, SD 94520-6346",
    "telefono": "(680) 352-3328",
    "edad": 39,
    "fecha_nacimiento": "2016-04-15",
    "created_at": "2023-12-21T06:18:26.000000Z",
    "updated_at": "2023-12-21T06:18:26.000000Z"
  },
  {
    "id": 4,
    "nombre": "George",
    "apellido": "Parisian",
    "direccion": "88074 Heloise Squares\nHuelschester, MT 94887-5526",
    "telefono": "1-972-418-7040",
    "edad": 10,
    "fecha_nacimiento": "1981-10-15",
    "created_at": "2023-12-21T06:18:26.000000Z",
    "updated_at": "2023-12-21T06:18:26.000000Z"
  },
  {
```


File Edit Selection View Go Run Terminal mpn4_registroasistencia_laravel

THUNDER CLIENT

New Request

Activity Collections Env

filter activity

GET 127.0.0.1:8000/api/usuarios/101 just now

PUT 127.0.0.1:8000/api/usuarios/1 just now

DEL 127.0.0.1:8000/api/usuarios/103 just now

POST 127.0.0.1:8000/api/usuarios just now

GET 127.0.0.1:8000/api/usuarios just now

api.php M | 127.0.0.1:8000/api/usuari..

GET http://127.0.0.1:8000/api/docentes Send

Query Headers 2 Auth Body Tests Pre Run

Query Parameters

parameter value

Status: 200 OK Size: 3.98 KB Time: 241 ms

Response Headers 9 Cookies Results Docs


```
[
  {
    "id": 1,
    "nombre": "Dave",
    "apellido": "Pacocha",
    "direccion": "89305 Ankunding Plains Apt. 961\nPort Onie, MA 43847",
    "telefono": "1-215-439-3632",
    "edad": 51,
    "fecha_nacimiento": "1972-07-14",
    "created_at": "2023-12-21T06:18:26.000000Z",
    "updated_at": "2023-12-21T06:18:26.000000Z"
  },
  {
    "id": 2,
    "nombre": "Maximus",
    "apellido": "Hermiston",
    "direccion": "70790 Bella Center\nNew Jeramieton, DC 28899",
    "telefono": "+1.423.315.5043",
    "edad": 89,
    "fecha_nacimiento": "2013-04-02",
    "created_at": "2023-12-21T06:18:26.000000Z",
    "updated_at": "2023-12-21T06:18:26.000000Z"
  },
  {
    "id": 3,
    "nombre": "Elizabeth",
    "apellido": "Kirlin",
    "direccion": "96678 Kris Stream\nLake Carleyberg, SD 94520-6346",
```


Ver Todos los Docentes

PROBLEMS OUTPUT DEBUG CONSOLE TERMINAL PORTS

```
2023-12-22 16:53:19 ..... ~ 0s
2023-12-22 16:53:19 /favicon.ico ..... ~ 0s
2023-12-22 17:09:26 ..... ~ 0s
```

main* 0 0 0 Go Live

25°C Mayorm. nublado

17:09 22/12/2023

Windows 10 SQL Oracle [Corriendo] - Oracle VM VirtualBox

Archivo Máquina Ver Entrada Dispositivos Ayuda

127.0.0.1:8000/api/docentes


```
[
  {
    "id": 1,
    "nombre": "Dave",
    "apellido": "Pacocha",
    "direccion": "89305 Ankunding Plains Apt. 961\nPort Onie, MA 43847",
    "telefono": "1-215-439-3632",
    "edad": 51,
    "fecha_nacimiento": "1972-07-14",
    "created_at": "2023-12-21T06:18:26.000000Z",
    "updated_at": "2023-12-21T06:18:26.000000Z"
  },
  {
    "id": 2,
    "nombre": "Maximus",
    "apellido": "Hermiston",
    "direccion": "70790 Bella Center\nNew Jeramieton, DC 28899",
    "telefono": "+1.423.315.5043",
    "edad": 89,
    "fecha_nacimiento": "2013-04-02",
    "created_at": "2023-12-21T06:18:26.000000Z",
    "updated_at": "2023-12-21T06:18:26.000000Z"
  },
  {
    "id": 3,
    "nombre": "Elizabeth",
    "apellido": "Kirlin",
    "direccion": "96678 Kris Stream\nLake Carleyberg, SD 94520-6346",
    "telefono": "(680) 352-3328",
    "edad": 39,
    "fecha_nacimiento": "2016-04-15",
    "created_at": "2023-12-21T06:18:26.000000Z",
    "updated_at": "2023-12-21T06:18:26.000000Z"
  },
  {
    "id": 4,
    "nombre": "George",
    "apellido": "Parisian",
    "direccion": "88074 Heloise Squares\nHuelschester, MT 94887-5526",
    "telefono": "1-972-418-7040",
    "edad": 10,
    "fecha_nacimiento": "1981-10-15",
    "created_at": "2023-12-21T06:18:26.000000Z",
    "updated_at": "2023-12-21T06:18:26.000000Z"
  },
  {
```


File Edit Selection View Go Run Terminal

mpn4_registroasistencia_laravel

THUNDER CLIENT

New Request

Activity Collections Env

filter activity

GET 127.0.0.1:8000/api/usuarios/101
just now

PUT 127.0.0.1:8000/api/usuarios/1
just now

DEL 127.0.0.1:8000/api/usuarios/103
just now

POST 127.0.0.1:8000/api/usuarios
just now

GET 127.0.0.1:8000/api/usuarios
just now

api.php M | 127.0.0.1:8000/api/usuari.. | 127.0.0.1:8000/api/usuari..

GET http://127.0.0.1:8000/api/docentes/10 Send

Query Headers 2 Auth Body Tests Pre Run

Query Parameters

parameter value

Status: 200 OK Size: 279 Bytes Time: 186 ms

Response Headers 9 Cookies Results Docs


```
{
  "id": 10,
  "nombre": "Jayce",
  "apellido": "Douglas",
  "direccion": "47585 Boyle Shores Apt. 384\nHilpertmouth, NY 73864-5823",
  "telefono": "+1-559-533-4021",
  "edad": 83,
  "fecha_nacimiento": "1995-04-20",
  "created_at": "2023-12-21T06:18:26.000000Z",
  "updated_at": "2023-12-21T06:18:26.000000Z"
}
```


Ver Docente ID: 10

PROBLEMS OUTPUT DEBUG CONSOLE TERMINAL PORTS

```
2023-12-22 17:10:44 ..... ~ 0s
2023-12-22 17:10:49 ..... ~ 1s
2023-12-22 17:11:06 ..... ~ 0s
```

main* 0 0 0 Go Live

CTRL DERECHA

25°C Mayorm. nublado

17:11 22/12/2023

Windows 10 SQL Oracle [Corriendo] - Oracle VM VirtualBox

Archivo Máquina Ver Entrada Dispositivos Ayuda

127.0.0.1:8000/api/docentes


```
},
{
    "id": 13,
    "nombre": "Wellington",
    "apellido": "Williamson",
    "direccion": "163 Garland Street Apt. 585\nLake Victoria, NC 14894-55
    "telefono": "+13478643218",
    "edad": 37,
    "fecha_nacimiento": "1989-02-27",
    "created_at": "2023-12-21T06:18:26.000000Z",
    "updated_at": "2023-12-21T06:18:26.000000Z"
},
{
    "id": 14,
    "nombre": "Abigail",
    "apellido": "Weissnat",
    "direccion": "7667 Ada Shore\nCeciliaview, GA 20608",
    "telefono": "(949) 607-7580",
    "edad": 50,
    "fecha_nacimiento": "1982-03-05",
    "created_at": "2023-12-21T06:18:26.000000Z",
    "updated_at": "2023-12-21T06:18:26.000000Z"
},
{
    "id": 15,
    "nombre": "Kameron",
    "apellido": "Schneider",
    "direccion": "2189 Vella Branch Apt. 163\nWiegandland, DE 83244",
    "telefono": "+19048152903",
    "edad": 28,
    "fecha_nacimiento": "1985-01-10",
    "created_at": "2023-12-21T06:18:26.000000Z",
    "updated_at": "2023-12-21T06:18:26.000000Z"
},
{
    "id": 16,
    "nombre": "Carlos Roberto",
    "apellido": "Reyes Elvir",
    "direccion": "Danlí, El Paraiso, Honduras",
    "telefono": "1111-2222",
    "edad": 38,
    "fecha_nacimiento": "1983-09-01",
    "created_at": "2023-12-22T23:14:14.000000Z",
    "updated_at": "2023-12-22T23:14:14.000000Z"
}
```


File Edit Selection View Go Run Terminal ··· mpn4_registroasistencia_laravel

THUNDER CLIENT

New Request

Activity Collections Env

filter activity

GET 127.0.0.1:8000/api/usuarios/101
3 mins ago

PUT 127.0.0.1:8000/api/usuarios/1
34 mins ago

DEL 127.0.0.1:8000/api/usuarios/103
31 mins ago

POST 127.0.0.1:8000/api/usuarios
just now

GET 127.0.0.1:8000/api/usuarios
3 mins ago

api.php M | 127.0.0.1:8000/api/usuari.. | 127.0.0.1:8000/api/usuari.. | 127.0.0.1:8000/api/usuari..

POST http://127.0.0.1:8000/api/docentes Send

Query Headers 2 Auth Body 1 Tests Pre Run

JSON XML Text Form Form-encode GraphQL Binary

JSON Content Format


```
{
    "nombre": "Carlos Roberto",
    "apellido": "Reyes Elvir",
    "direccion": "Danlí, El Paraiso, Honduras",
    "telefono": "1111-2222",
    "edad": "38",
    "fecha_nacimiento": "1983-09-01"
}
```


Status: 200 OK Size: 40 Bytes Time: 236 ms

Response Headers 9 Cookies Results Docs

```
El docente se guardó correctamente.
```

Preview

Agregando nuevo Docente

PROBLEMS OUTPUT DEBUG CONSOLE TERMINAL PORTS

```
2023-12-22 17:14:13 ..... ~ 1s
2023-12-22 17:14:20 ..... ~ 0s
2023-12-22 17:14:20 /favicon.ico ..... ~ 0s
```

main* ⊗ 0 ⚠ 0 0 Go Live

CTRL DERECHA

25°C Mayorm. nublado

17:14 22/12/2023

Windows 10 SQL Oracle [Corriendo] - Oracle VM VirtualBox

Archivo Máquina Ver Entrada Dispositivos Ayuda

127.0.0.1:8000/api/docentes


```
    "nombre": "Ramona",
    "apellido": "Dickinson",
    "direccion": "488 Jaskolski Centers\nNew Lucienneburgh, WA 67953-7899
    "telefono": "+19899580095",
    "edad": 38,
    "fecha_nacimiento": "2021-02-03",
    "created_at": "2023-12-21T06:18:26.000000Z",
    "updated_at": "2023-12-21T06:18:26.000000Z"
},
{
    "id": 9,
    "nombre": "Violet",
    "apellido": "Volkman",
    "direccion": "413 Ferry Ramp Suite 123\nWest Carolyneville, NC 41565"
    "telefono": "1-678-513-1929",
    "edad": 58,
    "fecha_nacimiento": "1971-05-22",
    "created_at": "2023-12-21T06:18:26.000000Z",
    "updated_at": "2023-12-21T06:18:26.000000Z"
},
{
    "id": 10,
    "nombre": "Jayce",
    "apellido": "Douglas",
    "direccion": "47585 Boyle Shores Apt. 384\nHilpertmouth, NY 73864-582
    "telefono": "+1-559-533-4021",
    "edad": 83,
    "fecha_nacimiento": "1995-04-20",
    "created_at": "2023-12-21T06:18:26.000000Z",
    "updated_at": "2023-12-21T06:18:26.000000Z"
},
{
    "id": 11,
    "nombre": "Stanley Jared",
    "apellido": "Orellana Reyes",
    "direccion": "Managua, Nicaragua",
    "telefono": "8226-3256",
    "edad": 42,
    "fecha_nacimiento": "1981-01-05",
    "created_at": "2023-12-21T06:18:26.000000Z",
    "updated_at": "2023-12-22T23:16:56.000000Z"
},
{
    "id": 12,
    "nombre": "Alden",
    "apellido": "Hickle",
    "direccion": "16354 Felipa Terrace\nShakiraburgh, MD 82341-0912",
```


File Edit Selection View Go Run Terminal ··· mpn4_registroasistencia_laravel

THUNDER CLIENT

New Request

Activity Collections Env

filter activity

GET 127.0.0.1:8000/api/usuarios/101
3 mins ago

PUT 127.0.0.1:8000/api/usuarios/1
just now

DEL 127.0.0.1:8000/api/usuarios/103
31 mins ago

POST 127.0.0.1:8000/api/usuarios
just now

GET 127.0.0.1:8000/api/usuarios
3 mins ago

api.php M | 127.0.0.1:8000/api/usuari.. | 127.0.0.1:8000/api/usuari.. | 127.0.0.1:8000/api/usuari.. | 127.0.0.1:8000/api/usuari..

PUT http://127.0.0.1:8000/api/docentes/11 Send

Query Headers 2 Auth Body 1 Tests Pre Run

JSON XML Text Form Form-encode GraphQL Binary

JSON Content Format


```
{
    "nombre": "Stanley Jared",
    "apellido": "Orellana Reyes",
    "direccion": "Managua, Nicaragua",
    "telefono": "8226-3256",
    "edad": "42",
    "fecha_nacimiento": "1981-01-05"
}
```


Status: 200 OK Size: 43 Bytes Time: 258 ms

Response Headers 9 Cookies Results Docs

```
El docente se actualizó correctamente.
```

Preview

Editando Docente ID: 11

PROBLEMS OUTPUT DEBUG CONSOLE TERMINAL PORTS

```
2023-12-22 17:17:03 /favicon.ico ..... ~ 1s
2023-12-22 17:17:06 ..... ~ 0s
2023-12-22 17:17:06 /favicon.ico ..... ~ 0s
```

main* ⊗ 0 ⚠ 0 0 Go Live

CTRL DERECHA

25°C Mayorm. nublado 17:17 22/12/2023

Windows 10 SQL Oracle [Corriendo] - Oracle VM VirtualBox

Archivo Máquina Ver Entrada Dispositivos Ayuda

127.0.0.1:8000/api/docentes


```
},
{
    "id": 12,
    "nombre": "Alden",
    "apellido": "Hickle",
    "direccion": "16354 Felipa Terrace\nShakiraburgh, MD 82341-0912",
    "telefono": "+1-706-954-4850",
    "edad": 49,
    "fecha_nacimiento": "2000-03-12",
    "created_at": "2023-12-21T06:18:26.000000Z",
    "updated_at": "2023-12-21T06:18:26.000000Z"
},
{
    "id": 13,
    "nombre": "Wellington",
    "apellido": "Williamson",
    "direccion": "163 Garland Street Apt. 585\nLake Victoria, NC 14894-55
    "telefono": "+13478643218",
    "edad": 37,
    "fecha_nacimiento": "1989-02-27",
    "created_at": "2023-12-21T06:18:26.000000Z",
    "updated_at": "2023-12-21T06:18:26.000000Z"
},
{
    "id": 14,
    "nombre": "Abigail",
    "apellido": "Weissnat",
    "direccion": "7667 Ada Shore\nCeciliaview, GA 20608",
    "telefono": "(949) 607-7580",
    "edad": 50,
    "fecha_nacimiento": "1982-03-05",
    "created_at": "2023-12-21T06:18:26.000000Z",
    "updated_at": "2023-12-21T06:18:26.000000Z"
},
{
    "id": 16,
    "nombre": "Carlos Roberto",
    "apellido": "Reyes Elvir",
    "direccion": "Danlí, El Paraiso, Honduras",
    "telefono": "1111-2222",
    "edad": 38,
    "fecha_nacimiento": "1983-09-01",
    "created_at": "2023-12-22T23:14:14.000000Z",
    "updated_at": "2023-12-22T23:14:14.000000Z"
}
]
```


File Edit Selection View Go Run Terminal mpn4_registroasistencia_laravel

THUNDER CLIENT

New Request

Activity Collections Env

filter activity

GET 127.0.0.1:8000/api/usuarios/101
3 mins ago

PUT 127.0.0.1:8000/api/usuarios/1
just now

DEL 127.0.0.1:8000/api/usuarios/103
just now

POST 127.0.0.1:8000/api/usuarios
just now

GET 127.0.0.1:8000/api/usuarios
3 mins ago

api.php M | 127.0.0.1:8000/api/usuari.. | 127.0.0.1:8000/api/usuari.. | 127.0.0.1:8000/api/usuari.. | 127.0.0.1:8000/api/usuari.. | 127

DELETE http://127.0.0.1:8000/api/docentes/15 Send

Query Headers 2 Auth Body Tests Pre Run

Query Parameters

parameter value

Status: 200 OK Size: 41 Bytes Time: 208 ms

Response Headers 9 Cookies Results Docs

1 El docente se eliminó correctamente.

Preview

Eliminando Docente ID: 15

PROBLEMS OUTPUT DEBUG CONSOLE TERMINAL PORTS

```
2023-12-22 17:18:57 ..... ~ 0s
2023-12-22 17:19:02 ..... ~ 0s
2023-12-22 17:19:02 /favicon.ico ..... ~ 0s
```

main* 0 0 0 Go Live

CTRL DERECHA

25°C Mayorm. nublado

17:19 22/12/2023

CRUD Cursos

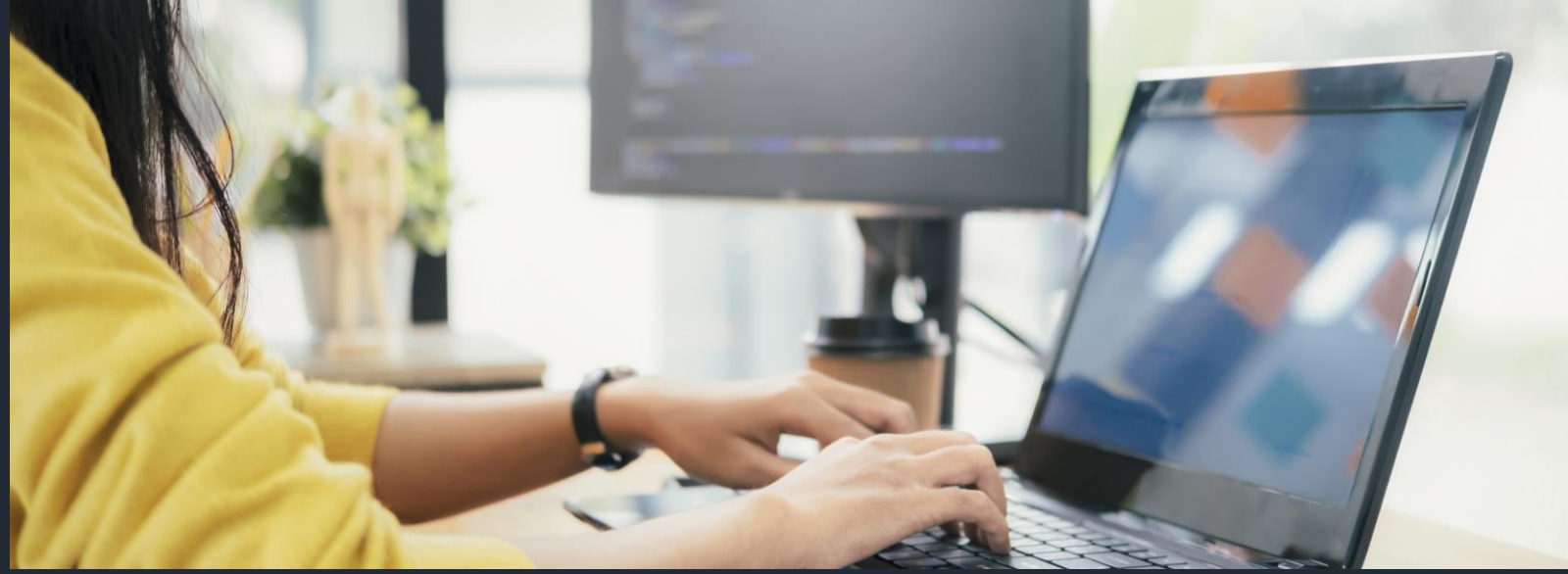

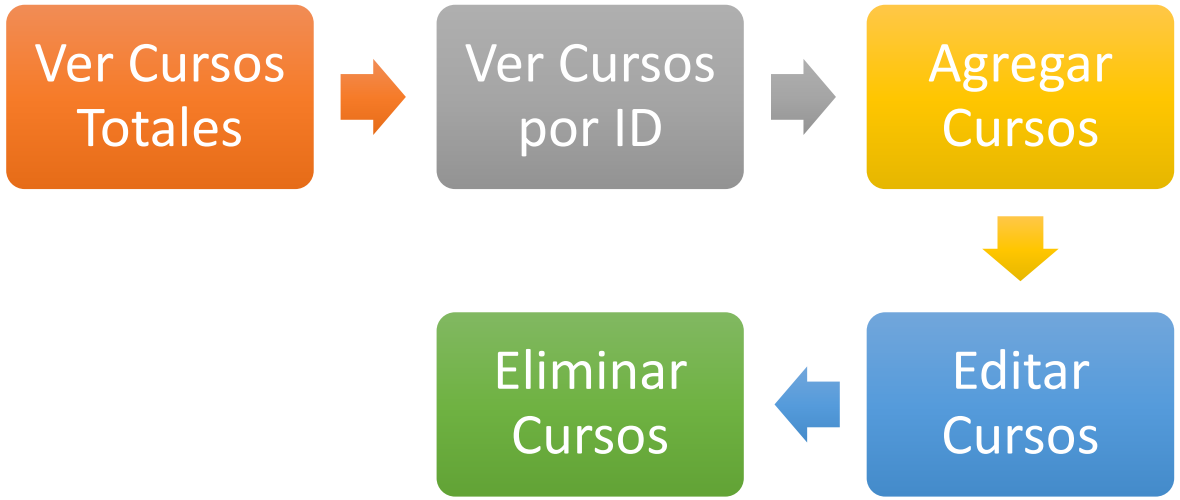
Ver Cursos Totales
Ver Cursos por ID
Agregar Cursos
Editar Cursos
Eliminar Cursos

Windows 10 SQL Oracle [Corriendo] - Oracle VM VirtualBox

Archivo Máquina Ver Entrada Dispositivos Ayuda

127.0.0.1:8000/api/cursos


```
[
  {
    "id": 1,
    "nombre": "Estadistica Analitica",
    "created_at": "2023-12-21T06:18:26.000000Z",
    "updated_at": "2023-12-21T06:18:26.000000Z"
  },
  {
    "id": 2,
    "nombre": "Contrucción de APIs",
    "created_at": "2023-12-21T06:18:26.000000Z",
    "updated_at": "2023-12-21T06:18:26.000000Z"
  },
  {
    "id": 3,
    "nombre": "Historia",
    "created_at": "2023-12-21T06:18:26.000000Z",
    "updated_at": "2023-12-21T06:18:26.000000Z"
  },
  {
    "id": 4,
    "nombre": "HTML CSS",
    "created_at": "2023-12-21T06:18:26.000000Z",
    "updated_at": "2023-12-21T06:18:26.000000Z"
  },
  {
    "id": 5,
    "nombre": "Bases de Datos MYSQL",
    "created_at": "2023-12-21T06:18:26.000000Z",
    "updated_at": "2023-12-21T06:18:26.000000Z"
  },
  {
    "id": 6,
    "nombre": "React JS",
    "created_at": "2023-12-21T06:18:26.000000Z",
    "updated_at": "2023-12-21T06:18:26.000000Z"
  },
  {
    "id": 7,
    "nombre": "JavaScript",
    "created_at": "2023-12-21T06:18:26.000000Z",
    "updated_at": "2023-12-21T06:18:26.000000Z"
  },
  {
    "id": 8,
    "nombre": "Laravel 10",
```


File Edit Selection View Go Run Terminal

mpn4_registroasistencia_laravel

THUNDER CLIENT

New Request

Activity Collections Env

filter activity

GET 127.0.0.1:8000/api/usuarios/101
3 mins ago

PUT 127.0.0.1:8000/api/usuarios/1
4 hours ago

DEL 127.0.0.1:8000/api/usuarios/103
4 hours ago

POST 127.0.0.1:8000/api/usuarios
4 hours ago

GET 127.0.0.1:8000/api/usuarios
just now

api.php M

127.0.0.1:8000/api/usuari..

GET http://127.0.0.1:8000/api/cursos Send

Query Headers 2 Auth Body Tests Pre Run

Query Parameters

parameter value

Status: 200 OK Size: 1.18 KB Time: 234 ms

Response Headers 9 Cookies Results Docs


```
[
  {
    "id": 1,
    "nombre": "Estadistica Analitica",
    "created_at": "2023-12-21T06:18:26.000000Z",
    "updated_at": "2023-12-21T06:18:26.000000Z"
  },
  {
    "id": 2,
    "nombre": "Contrucción de APIs",
    "created_at": "2023-12-21T06:18:26.000000Z",
    "updated_at": "2023-12-21T06:18:26.000000Z"
  },
  {
    "id": 3,
    "nombre": "Historia",
    "created_at": "2023-12-21T06:18:26.000000Z",
    "updated_at": "2023-12-21T06:18:26.000000Z"
  },
  {
    "id": 4,
    "nombre": "HTML CSS",
    "created_at": "2023-12-21T06:18:26.000000Z",
    "updated_at": "2023-12-21T06:18:26.000000Z"
  },
  {
    "id": 5,
    "nombre": "Bases de Datos MYSQL",
    "created_at": "2023-12-21T06:18:26.000000Z",
    "updated_at": "2023-12-21T06:18:26.000000Z"
  },
```


Ver Todos los Cursos

PROBLEMS OUTPUT DEBUG CONSOLE TERMINAL PORTS

```
2023-12-22 20:49:09 ..... ~ 1s
2023-12-22 20:49:14 ..... ~ 1s
2023-12-22 20:49:20 ..... ~ 0s
```

Activar Windows
Ve a Configuración para activar Windows.

main* 0 0 0 Go Live

CTRL DERECHA

20°C Parc. nublado

ESP LAA 20:52 22/12/2023

Windows 10 SQL Oracle [Corriendo] - Oracle VM VirtualBox

Archivo Máquina Ver Entrada Dispositivos Ayuda

127.0.0.1:8000/api/cursos


```
[
  {
    "id": 1,
    "nombre": "Estadistica Analitica",
    "created_at": "2023-12-21T06:18:26.000000Z",
    "updated_at": "2023-12-21T06:18:26.000000Z"
  },
  {
    "id": 2,
    "nombre": "Contrucción de APIs",
    "created_at": "2023-12-21T06:18:26.000000Z",
    "updated_at": "2023-12-21T06:18:26.000000Z"
  },
  {
    "id": 3,
    "nombre": "Historia",
    "created_at": "2023-12-21T06:18:26.000000Z",
    "updated_at": "2023-12-21T06:18:26.000000Z"
  },
  {
    "id": 4,
    "nombre": "HTML CSS",
    "created_at": "2023-12-21T06:18:26.000000Z",
    "updated_at": "2023-12-21T06:18:26.000000Z"
  },
  {
    "id": 5,
    "nombre": "Bases de Datos MYSQL",
    "created_at": "2023-12-21T06:18:26.000000Z",
    "updated_at": "2023-12-21T06:18:26.000000Z"
  },
  {
    "id": 6,
    "nombre": "React JS",
    "created_at": "2023-12-21T06:18:26.000000Z",
    "updated_at": "2023-12-21T06:18:26.000000Z"
  },
  {
    "id": 7,
    "nombre": "JavaScript",
    "created_at": "2023-12-21T06:18:26.000000Z",
    "updated_at": "2023-12-21T06:18:26.000000Z"
  },
  {
    "id": 8,
    "nombre": "Laravel 10",
```


File Edit Selection View Go Run Terminal mpn4_registroasistencia_laravel

THUNDER CLIENT

New Request

Activity Collections Env

filter activity

GET 127.0.0.1:8000/api/usuarios/101
just now

PUT 127.0.0.1:8000/api/usuarios/1
4 hours ago

DEL 127.0.0.1:8000/api/usuarios/103
4 hours ago

POST 127.0.0.1:8000/api/usuarios
4 hours ago

GET 127.0.0.1:8000/api/usuarios
just now

api.php M | 127.0.0.1:8000/api/usuari..

GET http://127.0.0.1:8000/api/cursos/7 Send

Query Headers 2 Auth Body Tests Pre Run

Query Parameters

parameter value

Status: 200 OK Size: 120 Bytes Time: 163 ms

Response Headers 9 Cookies Results Docs


```
{
  "id": 7,
  "nombre": "JavaScript",
  "created_at": "2023-12-21T06:18:26.000000Z",
  "updated_at": "2023-12-21T06:18:26.000000Z"
}
```


Ver Curso ID: 7

PROBLEMS OUTPUT DEBUG CONSOLE TERMINAL PORTS

```
2023-12-22 20:49:20 ..... ~ 0s
2023-12-22 20:56:24 ..... ~ 1s
2023-12-22 20:56:47 ..... ~ 0s
```

Activar Windows
Ve a Configuración para activar Windows.

main* 0 0 0 Go Live

20°C Parc. nublado ESP LAA 20:57 22/12/2023

Windows 10 SQL Oracle [Corriendo] - Oracle VM VirtualBox

Archivo Máquina Ver Entrada Dispositivos Ayuda

127.0.0.1:8000/api/cursos


```
"created_at": "2023-12-21T06:18:26.000000Z",
"updated_at": "2023-12-21T06:18:26.000000Z"
},
{
"id": 5,
"nombre": "Bases de Datos MYSQL",
"created_at": "2023-12-21T06:18:26.000000Z",
"updated_at": "2023-12-21T06:18:26.000000Z"
},
{
"id": 6,
"nombre": "React JS",
"created_at": "2023-12-21T06:18:26.000000Z",
"updated_at": "2023-12-21T06:18:26.000000Z"
},
{
"id": 7,
"nombre": "JavaScript",
"created_at": "2023-12-21T06:18:26.000000Z",
"updated_at": "2023-12-21T06:18:26.000000Z"
},
{
"id": 8,
"nombre": "Laravel 10",
"created_at": "2023-12-21T06:18:26.000000Z",
"updated_at": "2023-12-21T06:18:26.000000Z"
},
{
"id": 9,
"nombre": "PHP",
"created_at": "2023-12-21T06:18:26.000000Z",
"updated_at": "2023-12-21T06:18:26.000000Z"
},
{
"id": 10,
"nombre": "Amazon Web Services",
"created_at": "2023-12-21T06:18:26.000000Z",
"updated_at": "2023-12-21T06:18:26.000000Z"
},
{
"id": 11,
"nombre": "GitHub",
"created_at": "2023-12-23T02:58:29.000000Z",
"updated_at": "2023-12-23T02:58:29.000000Z"
}
```


File Edit Selection View Go Run Terminal mpn4_registroasistencia_laravel

THUNDER CLIENT

New Request

Activity Collections Env

filter activity

GET 127.0.0.1:8000/api/usuarios/101 just now

PUT 127.0.0.1:8000/api/usuarios/1 4 hours ago

DEL 127.0.0.1:8000/api/usuarios/103 4 hours ago

POST 127.0.0.1:8000/api/usuarios just now

GET 127.0.0.1:8000/api/usuarios just now

api.php M | 127.0.0.1:8000/api/usuari..

POST http://127.0.0.1:8000/api/cursos Send

Query Headers 2 Auth Body 1 Tests Pre Run

JSON XML Text Form Form-encode GraphQL Binary

JSON Content Format

```
{
    "nombre": "GitHub"
}
```

Status: 200 OK Size: 38 Bytes Time: 233 ms

Response Headers 9 Cookies Results Docs

```
El curso se guardó correctamente.
```

Preview

Agregando nuevo Curso

PROBLEMS OUTPUT DEBUG CONSOLE TERMINAL PORTS

```
2023-12-22 20:58:29 ..... ~ 0s
2023-12-22 20:58:34 ..... ~ 0s
2023-12-22 20:58:34 /favicon.ico ..... ~ 0s
```

Activar Windows
Ve a Configuración para activar Windows.

main* 0 0 0 Go Live

CTRL DERECHA

20°C Parc. nublado ESP LAA 20:58 22/12/2023

Windows 10 SQL Oracle [Corriendo] - Oracle VM VirtualBox

Archivo Máquina Ver Entrada Dispositivos Ayuda

127.0.0.1:8000/api/cursos


```
    "created_at": "2023-12-21T06:18:26.000000Z",
    "updated_at": "2023-12-21T06:18:26.000000Z"
},
{
    "id": 3,
    "nombre": "Historia",
    "created_at": "2023-12-21T06:18:26.000000Z",
    "updated_at": "2023-12-21T06:18:26.000000Z"
},
{
    "id": 4,
    "nombre": "HTML CSS",
    "created_at": "2023-12-21T06:18:26.000000Z",
    "updated_at": "2023-12-21T06:18:26.000000Z"
},
{
    "id": 5,
    "nombre": "Bases de Datos MYSQL",
    "created_at": "2023-12-21T06:18:26.000000Z",
    "updated_at": "2023-12-21T06:18:26.000000Z"
},
{
    "id": 6,
    "nombre": "React JS",
    "created_at": "2023-12-21T06:18:26.000000Z",
    "updated_at": "2023-12-21T06:18:26.000000Z"
},
{
    "id": 7,
    "nombre": "JavaScript",
    "created_at": "2023-12-21T06:18:26.000000Z",
    "updated_at": "2023-12-21T06:18:26.000000Z"
},
{
    "id": 8,
    "nombre": "Laravel 10",
    "created_at": "2023-12-21T06:18:26.000000Z",
    "updated_at": "2023-12-21T06:18:26.000000Z"
},
{
    "id": 9,
    "nombre": "Desarrollo Web PHP",
    "created_at": "2023-12-21T06:18:26.000000Z",
    "updated_at": "2023-12-23T03:00:32.000000Z"
},
{
    "id": 10
```


File Edit Selection View Go Run Terminal ··· mpn4_registroasistencia_laravel

THUNDER CLIENT

New Request

Activity Collections Env

filter activity

GET 127.0.0.1:8000/api/usuarios/101
just now

PUT 127.0.0.1:8000/api/usuarios/1
just now

DEL 127.0.0.1:8000/api/usuarios/103
4 hours ago

POST 127.0.0.1:8000/api/usuarios
just now

GET 127.0.0.1:8000/api/usuarios
just now

api.php M | 127.0.0.1:8000/api/usuari.. | 127.0.0.1:8000/api/usuari..

PUT http://127.0.0.1:8000/api/cursos/9 Send

Query Headers 2 Auth Body 1 Tests Pre Run

JSON XML Text Form Form-encode GraphQL Binary

JSON Content Format

```
1 {
2     "nombre": "Desarrollo Web PHP"
3 }
```

Status: 200 OK Size: 41 Bytes Time: 177 ms

Response Headers 9 Cookies Results Docs

```
1 El curso se actualizó correctamente.
```

Preview

Editando Curso ID: 9

PROBLEMS OUTPUT DEBUG CONSOLE TERMINAL PORTS

```
2023-12-22 21:00:35 ..... ~ 0s
2023-12-22 21:00:35 ..... ~ 0s
2023-12-22 21:00:35 /favicon.ico ..... ~ 0s
```

Activar Windows
Ve a Configuración para activar Windows.

main* ⊗ 0 ⚠ 0 0 Go Live

CTRL DERECHA

20°C Parc. nublado ESP LAA 21:01 22/12/2023

Windows 10 SQL Oracle [Corriendo] - Oracle VM VirtualBox

Archivo Máquina Ver Entrada Dispositivos Ayuda

127.0.0.1:8000/api/cursos


```
"created_at": "2023-12-21T06:18:26.000000Z",
"updated_at": "2023-12-21T06:18:26.000000Z"
},
{
"id": 4,
"nombre": "HTML CSS",
"created_at": "2023-12-21T06:18:26.000000Z",
"updated_at": "2023-12-21T06:18:26.000000Z"
},
{
"id": 5,
"nombre": "Bases de Datos MYSQL",
"created_at": "2023-12-21T06:18:26.000000Z",
"updated_at": "2023-12-21T06:18:26.000000Z"
},
{
"id": 6,
"nombre": "React JS",
"created_at": "2023-12-21T06:18:26.000000Z",
"updated_at": "2023-12-21T06:18:26.000000Z"
},
{
"id": 7,
"nombre": "JavaScript",
"created_at": "2023-12-21T06:18:26.000000Z",
"updated_at": "2023-12-21T06:18:26.000000Z"
},
{
"id": 8,
"nombre": "Laravel 10",
"created_at": "2023-12-21T06:18:26.000000Z",
"updated_at": "2023-12-21T06:18:26.000000Z"
},
{
"id": 9,
"nombre": "Desarrollo Web PHP",
"created_at": "2023-12-21T06:18:26.000000Z",
"updated_at": "2023-12-23T03:00:32.000000Z"
},
{
"id": 11,
"nombre": "GitHub",
"created_at": "2023-12-23T02:58:29.000000Z",
"updated_at": "2023-12-23T02:58:29.000000Z"
}
```


File Edit Selection View Go Run Terminal ··· mpn4_registroasistencia_laravel

THUNDER CLIENT

New Request

Activity Collections Env

filter activity

GET 127.0.0.1:8000/api/usuarios/101 just now

PUT 127.0.0.1:8000/api/usuarios/1 just now

DEL 127.0.0.1:8000/api/usuarios/103 just now

POST 127.0.0.1:8000/api/usuarios just now

GET 127.0.0.1:8000/api/usuarios just now

api.php M | 127.0.0.1:8000/api/usuari.. | 127.0.0.1:8000/api/usuari.. | 127.0.0.1:8000/api/usuari..

DELETE http://127.0.0.1:8000/api/cursos/10 Send

Query Headers 2 Auth Body Tests Pre Run

Query Parameters

parameter value

Status: 200 OK Size: 39 Bytes Time: 216 ms

Response Headers 9 Cookies Results Docs

1 El curso se eliminó correctamente.

Preview

Eliminando Curso ID: 10

PROBLEMS OUTPUT DEBUG CONSOLE TERMINAL PORTS

```
2023-12-22 21:04:24 ..... ~ 0s
2023-12-22 21:04:29 ..... ~ 1s
2023-12-22 21:04:30 /favicon.ico ..... ~ 0s
```

Activar Windows
Ve a Configuración para activar Windows.

main* 0 0 0 Go Live

CTRL DERECHA

20°C Parc. nublado

ESP LAA 21:04 22/12/2023

Registro Matriculas

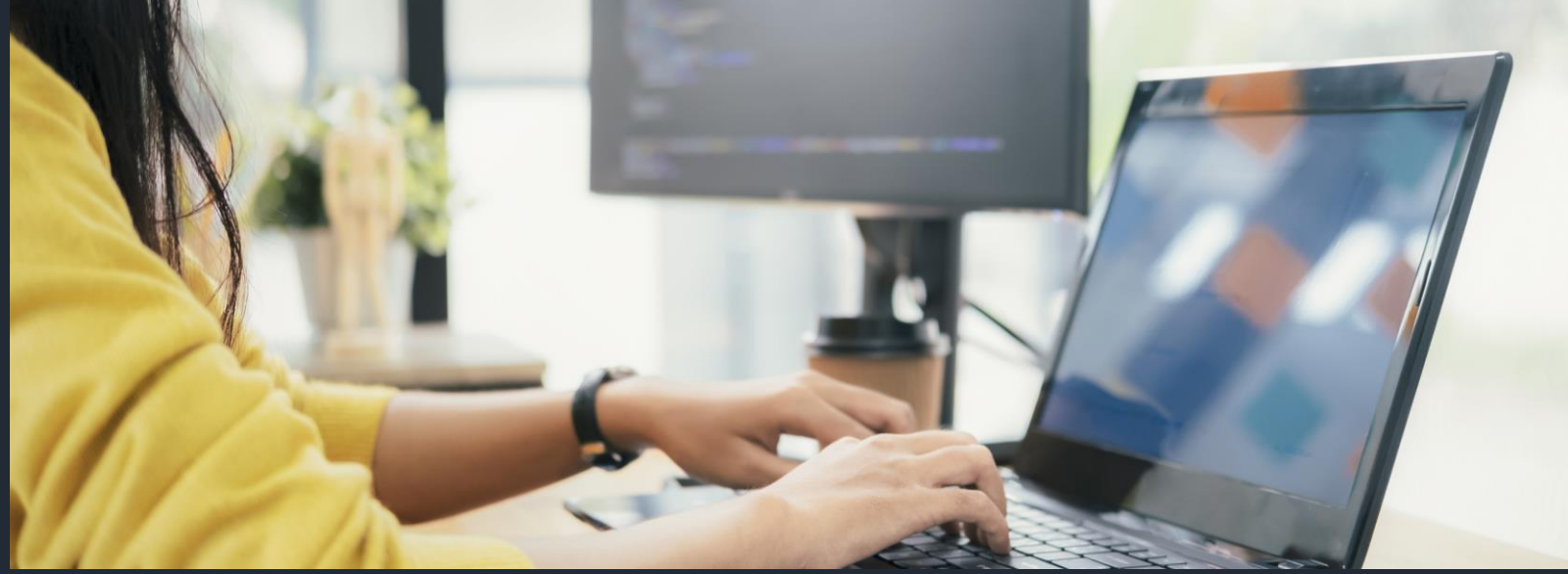

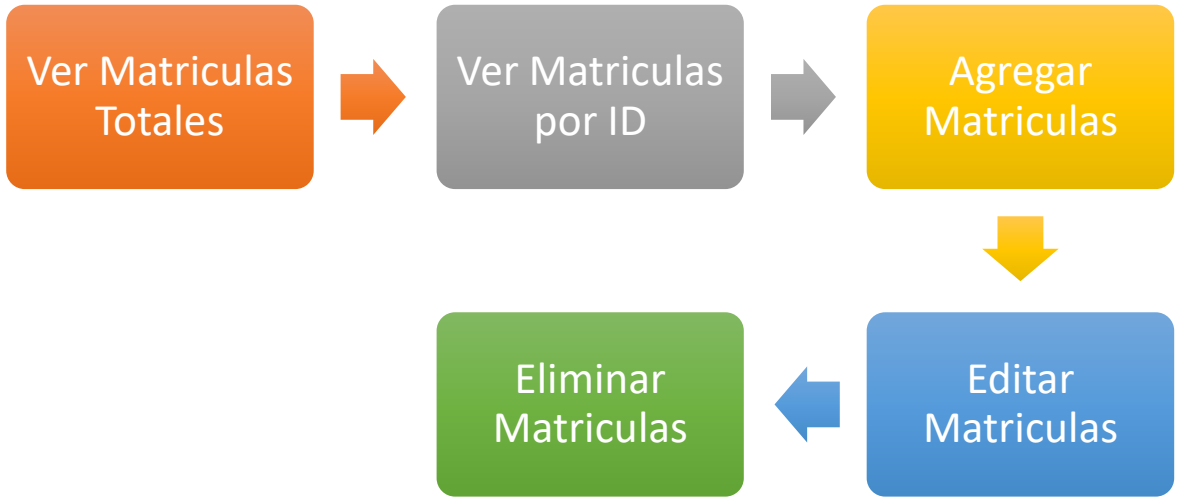

Windows 10 SQL Oracle [Corriendo] - Oracle VM VirtualBox

Archivo Máquina Ver Entrada Dispositivos Ayuda

127.0.0.1:8000/api/matriculas


```
[
  {
    "id": 1,
    "id_curso": 8,
    "id_docente": 13,
    "id_alumno": 20,
    "created_at": "2023-12-23T05:02:25.000000Z",
    "updated_at": "2023-12-23T05:02:25.000000Z"
  },
  {
    "id": 2,
    "id_curso": 6,
    "id_docente": 2,
    "id_alumno": 47,
    "created_at": "2023-12-23T05:02:25.000000Z",
    "updated_at": "2023-12-23T05:02:25.000000Z"
  },
  {
    "id": 3,
    "id_curso": 6,
    "id_docente": 8,
    "id_alumno": 48,
    "created_at": "2023-12-23T05:02:25.000000Z",
    "updated_at": "2023-12-23T05:02:25.000000Z"
  },
  {
    "id": 4,
    "id_curso": 8,
    "id_docente": 14,
    "id_alumno": 6,
    "created_at": "2023-12-23T05:02:25.000000Z",
    "updated_at": "2023-12-23T05:02:25.000000Z"
  },
  {
    "id": 5,
    "id_curso": 9,
    "id_docente": 1,
    "id_alumno": 28,
    "created_at": "2023-12-23T05:02:25.000000Z",
    "updated_at": "2023-12-23T05:02:25.000000Z"
  },
```


File Edit Selection View Go Run Terminal mpn4_registroasistencia_laravel

THUNDER CLIENT

New Request

Activity Collections Env

filter activity

GET 127.0.0.1:8000/api/usuarios/101 just now

PUT 127.0.0.1:8000/api/usuarios/1 3 hours ago

DEL 127.0.0.1:8000/api/usuarios/103 3 hours ago

POST 127.0.0.1:8000/api/usuarios 3 hours ago

GET 127.0.0.1:8000/api/usuarios 3 hours ago

api.php M | 127.0.0.1:8000/api/usuari..

GET http://127.0.0.1:8000/api/matriculas Send

Query Headers 2 Auth Body Tests Pre Run

Query Parameters

parameter value

Status: 200 OK Size: 6.8 KB Time: 204 ms

Response Headers 9 Cookies Results Docs


```
[
  {
    "id": 1,
    "id_curso": 8,
    "id_docente": 13,
    "id_alumno": 20,
    "created_at": "2023-12-23T05:02:25.000000Z",
    "updated_at": "2023-12-23T05:02:25.000000Z"
  },
  {
    "id": 2,
    "id_curso": 6,
    "id_docente": 2,
    "id_alumno": 47,
    "created_at": "2023-12-23T05:02:25.000000Z",
    "updated_at": "2023-12-23T05:02:25.000000Z"
  },
  {
    "id": 3,
    "id_curso": 6,
    "id_docente": 8,
    "id_alumno": 48,
    "created_at": "2023-12-23T05:02:25.000000Z",
    "updated_at": "2023-12-23T05:02:25.000000Z"
  },
  {
    "id": 4,
    "id_curso": 8,
    "id_docente": 14,
    "id_alumno": 6,
```


Ver Todas las Matriculas

PROBLEMS OUTPUT DEBUG CONSOLE TERMINAL PORTS

```
0s
2023-12-22 23:37:31 /favicon.ico
0s
2023-12-22 23:39:59
0s
```

php powershell bash

Activar Windows
Ve a Configuración para activar Windows.

main* 0 0 0 Go Live

CTRL DERECHA

19°C Prac. despejado ESP LAA 23:40 22/12/2023

Windows 10 SQL Oracle [Corriendo] - Oracle VM VirtualBox

Archivo Máquina Ver Entrada Dispositivos Ayuda

127.0.0.1:8000/api/matriculas


```
[
  {
    "id": 1,
    "id_curso": 8,
    "id_docente": 13,
    "id_alumno": 20,
    "created_at": "2023-12-23T05:02:25.000000Z",
    "updated_at": "2023-12-23T05:02:25.000000Z"
  },
  {
    "id": 2,
    "id_curso": 6,
    "id_docente": 2,
    "id_alumno": 47,
    "created_at": "2023-12-23T05:02:25.000000Z",
    "updated_at": "2023-12-23T05:02:25.000000Z"
  },
  {
    "id": 3,
    "id_curso": 6,
    "id_docente": 8,
    "id_alumno": 48,
    "created_at": "2023-12-23T05:02:25.000000Z",
    "updated_at": "2023-12-23T05:02:25.000000Z"
  },
  {
    "id": 4,
    "id_curso": 8,
    "id_docente": 14,
    "id_alumno": 6,
    "created_at": "2023-12-23T05:02:25.000000Z",
    "updated_at": "2023-12-23T05:02:25.000000Z"
  },
  {
    "id": 5,
    "id_curso": 9,
    "id_docente": 1,
    "id_alumno": 28,
    "created_at": "2023-12-23T05:02:25.000000Z",
    "updated_at": "2023-12-23T05:02:25.000000Z"
  },
```


File Edit Selection View Go Run Terminal mpn4_registroasistencia_laravel

THUNDER CLIENT

New Request

Activity Collections Env

filter activity

GET 127.0.0.1:8000/api/usuarios/101
2 mins ago

PUT 127.0.0.1:8000/api/usuarios/1
3 hours ago

DEL 127.0.0.1:8000/api/usuarios/103
3 hours ago

POST 127.0.0.1:8000/api/usuarios
3 hours ago

GET 127.0.0.1:8000/api/usuarios
3 hours ago

api.php M | 127.0.0.1:8000/api/usuari..

GET http://127.0.0.1:8000/api/matriculas/37 Send

Query Headers 2 Auth Body Tests Pre Run

Query Parameters

parameter value

Status: 200 OK Size: 141 Bytes Time: 216 ms

Response Headers 9 Cookies Results Docs


```
{
  "id": 37,
  "id_curso": 5,
  "id_docente": 7,
  "id_alumno": 1,
  "created_at": "2023-12-23T05:02:25.000000Z",
  "updated_at": "2023-12-23T05:02:25.000000Z"
}
```


Ver Matricula ID: 37

PROBLEMS OUTPUT DEBUG CONSOLE TERMINAL PORTS

```
0s
2023-12-22 23:39:59
0s
2023-12-22 23:53:00
0s
```

php
powershell
bash

Activar Windows
Ve a Configuración para activar Windows.

main* 0 0 0 Go Live

19°C Prac. despejado

ESP LAA 23:54 22/12/2023

Windows 10 SQL Oracle [Corriendo] - Oracle VM VirtualBox

Archivo Máquina Ver Entrada Dispositivos Ayuda

127.0.0.1:8000/api/matriculas


```
},
{
    "id": 47,
    "id_curso": 4,
    "id_docente": 1,
    "id_alumno": 40,
    "created_at": "2023-12-23T05:02:25.000000Z",
    "updated_at": "2023-12-23T05:02:25.000000Z"
},
{
    "id": 48,
    "id_curso": 6,
    "id_docente": 5,
    "id_alumno": 46,
    "created_at": "2023-12-23T05:02:25.000000Z",
    "updated_at": "2023-12-23T05:02:25.000000Z"
},
{
    "id": 49,
    "id_curso": 4,
    "id_docente": 7,
    "id_alumno": 10,
    "created_at": "2023-12-23T05:02:25.000000Z",
    "updated_at": "2023-12-23T05:02:25.000000Z"
},
{
    "id": 50,
    "id_curso": 6,
    "id_docente": 13,
    "id_alumno": 32,
    "created_at": "2023-12-23T05:02:25.000000Z",
    "updated_at": "2023-12-23T05:02:25.000000Z"
},
{
    "id": 51,
    "id_curso": 11,
    "id_docente": 9,
    "id_alumno": 20,
    "created_at": "2023-12-23T06:09:32.000000Z",
    "updated_at": "2023-12-23T06:09:32.000000Z"
}
```


File Edit Selection View Go Run Terminal mpn4_registroasistencia_laravel

THUNDER CLIENT

New Request

Activity Collections Env

filter activity

GET 127.0.0.1:8000/api/usuarios/101
17 mins ago

PUT 127.0.0.1:8000/api/usuarios/1
3 hours ago

DEL 127.0.0.1:8000/api/usuarios/103
3 hours ago

POST 127.0.0.1:8000/api/usuarios
7 mins ago

GET 127.0.0.1:8000/api/usuarios
3 hours ago

api.php M | 127.0.0.1:8000/api/usuari..

POST http://127.0.0.1:8000/api/matriculas Send

Query Headers 2 Auth Body 1 Tests Pre Run

JSON XML Text Form Form-encode GraphQL Binary

JSON Content Format

```
{
    "id_curso": 11,
    "id_docente": 9,
    "id_alumno": 20
}
```

Status: 200 OK Size: 42 Bytes Time: 317 ms

Response Headers 9 Cookies Results Docs

```
La matricula se guardó correctamente.
```

Preview

Agregando nueva Matricula

PROBLEMS OUTPUT DEBUG CONSOLE TERMINAL PORTS

```
2023-12-23 00:05:03 ..... ~ 0s
2023-12-23 00:05:03 /favicon.ico ..... ~ 0s
2023-12-23 00:09:31 ..... ~ 1s
2023-12-23 00:09:42 ..... ~ 1s
2023-12-23 00:09:42 /favicon.ico ..... ~ 1s
```

php
powershell
bash

Activar Windows
Ve a Configuración para activar Windows.

main* 0 0 0 Go Live

19°C Parc. nublado

ESP LAA 00:09 23/12/2023

Windows 10 SQL Oracle [Corriendo] - Oracle VM VirtualBox

Archivo Máquina Ver Entrada Dispositivos Ayuda

127.0.0.1:8000/api/matriculas


```
    "id_curso": 9,
    "id_docente": 10,
    "id_alumno": 48,
    "created_at": "2023-12-23T05:02:25.000000Z",
    "updated_at": "2023-12-23T05:02:25.000000Z"
},
{
    "id": 22,
    "id_curso": 9,
    "id_docente": 14,
    "id_alumno": 13,
    "created_at": "2023-12-23T05:02:25.000000Z",
    "updated_at": "2023-12-23T05:02:25.000000Z"
},
{
    "id": 23,
    "id_curso": 2,
    "id_docente": 11,
    "id_alumno": 35,
    "created_at": "2023-12-23T05:02:25.000000Z",
    "updated_at": "2023-12-23T05:02:25.000000Z"
},
{
    "id": 24,
    "id_curso": 3,
    "id_docente": 13,
    "id_alumno": 48,
    "created_at": "2023-12-23T05:02:25.000000Z",
    "updated_at": "2023-12-23T05:02:25.000000Z"
},
{
    "id": 25,
    "id_curso": 8,
    "id_docente": 6,
    "id_alumno": 16,
    "created_at": "2023-12-23T05:02:25.000000Z",
    "updated_at": "2023-12-23T06:14:26.000000Z"
},
{
    "id": 26,
    "id_curso": 6,
    "id_docente": 1,
```


File Edit Selection View Go Run Terminal mpn4_registroasistencia_laravel

THUNDER CLIENT

New Request

Activity Collections Env

filter activity

GET 127.0.0.1:8000/api/usuarios/101
17 mins ago

PUT 127.0.0.1:8000/api/usuarios/1
just now

DEL 127.0.0.1:8000/api/usuarios/103
3 hours ago

POST 127.0.0.1:8000/api/usuarios
7 mins ago

GET 127.0.0.1:8000/api/usuarios
3 hours ago

api.php M | 127.0.0.1:8000/api/usuari.. | 127.0.0.1:8000/api/usuari.. | 127.0.0.1:8000/api/usuari..

PUT http://127.0.0.1:8000/api/matriculas/25 Send

Query Headers 2 Auth Body 1 Tests Pre Run

JSON XML Text Form Form-encode GraphQL Binary

JSON Content Format

```
1 {
2     "id_curso": 8,
3     "id_docente": 6,
4     "id_alumno": 16
5 }
```

Status: 200 OK Size: 45 Bytes Time: 455 ms

Response Headers 9 Cookies Results Docs

```
1 La matricula se actualizó correctamente.
```

Preview

Editando Matricula ID: 25

PROBLEMS OUTPUT DEBUG CONSOLE TERMINAL PORTS

```
2023-12-23 00:09:42 ..... ~ 1s
2023-12-23 00:09:42 /favicon.ico ..... ~ 1s
2023-12-23 00:14:25 ..... ~ 1s
2023-12-23 00:14:35 ..... ~ 0s
2023-12-23 00:14:35 /favicon.ico ..... ~ 0s
```

php
powershell
bash

Activar Windows
Ve a Configuración para activar Windows.

main* 0 0 0 Go Live

CTRL DERECHA

19°C Parc. nublado ESP LAA 00:15 23/12/2023

Windows 10 SQL Oracle [Corriendo] - Oracle VM VirtualBox

Archivo Máquina Ver Entrada Dispositivos Ayuda

127.0.0.1:8000/api/matriculas


```
},
{
    "id": 46,
    "id_curso": 4,
    "id_docente": 11,
    "id_alumno": 44,
    "created_at": "2023-12-23T05:02:25.000000Z",
    "updated_at": "2023-12-23T05:02:25.000000Z"
},
{
    "id": 47,
    "id_curso": 4,
    "id_docente": 1,
    "id_alumno": 40,
    "created_at": "2023-12-23T05:02:25.000000Z",
    "updated_at": "2023-12-23T05:02:25.000000Z"
},
{
    "id": 48,
    "id_curso": 6,
    "id_docente": 5,
    "id_alumno": 46,
    "created_at": "2023-12-23T05:02:25.000000Z",
    "updated_at": "2023-12-23T05:02:25.000000Z"
},
{
    "id": 49,
    "id_curso": 4,
    "id_docente": 7,
    "id_alumno": 10,
    "created_at": "2023-12-23T05:02:25.000000Z",
    "updated_at": "2023-12-23T05:02:25.000000Z"
},
{
    "id": 51,
    "id_curso": 11,
    "id_docente": 9,
    "id_alumno": 20,
    "created_at": "2023-12-23T06:09:32.000000Z",
    "updated_at": "2023-12-23T06:09:32.000000Z"
}
```


File Edit Selection View Go Run Terminal

mpn4_registroasistencia_laravel

THUNDER CLIENT

New Request

Activity Collections Env

filter activity

GET 127.0.0.1:8000/api/usuarios/101
17 mins ago

PUT 127.0.0.1:8000/api/usuarios/1
just now

DEL 127.0.0.1:8000/api/usuarios/103
just now

POST 127.0.0.1:8000/api/usuarios
7 mins ago

GET 127.0.0.1:8000/api/usuarios
3 hours ago

api.php M | 127.0.0.1:8000/api/usuari.. | 127.0.0.1:8000/api/usuari.. | 127.0.0.1:8000/api/usuari..

DELETE http://127.0.0.1:8000/api/matriculas/50 Send

Query Headers 2 Auth Body Tests Pre Run

Query Parameters

parameter value

Status: 200 OK Size: 43 Bytes Time: 248 ms

Response Headers 9 Cookies Results Docs

```
La matricula se eliminó correctamente.
```

Preview

Eliminando Matricula ID: 50

PROBLEMS OUTPUT DEBUG CONSOLE TERMINAL PORTS

```
2023-12-23 00:14:35 ..... ~ 0s
2023-12-23 00:14:35 /favicon.ico ..... ~ 0s
2023-12-23 00:16:51 ..... ~ 1s
2023-12-23 00:16:54 ..... ~ 0s
2023-12-23 00:16:54 /favicon.ico ..... ~ 0s
```

php
powershell
bash

Activar Windows
Ve a Configuración para activar Windows.

main* 0 0 0 Go Live

CTRL DERECHA

19°C Parc. nublado

ESP LAA 00:17 23/12/2023

Registro Asistencias

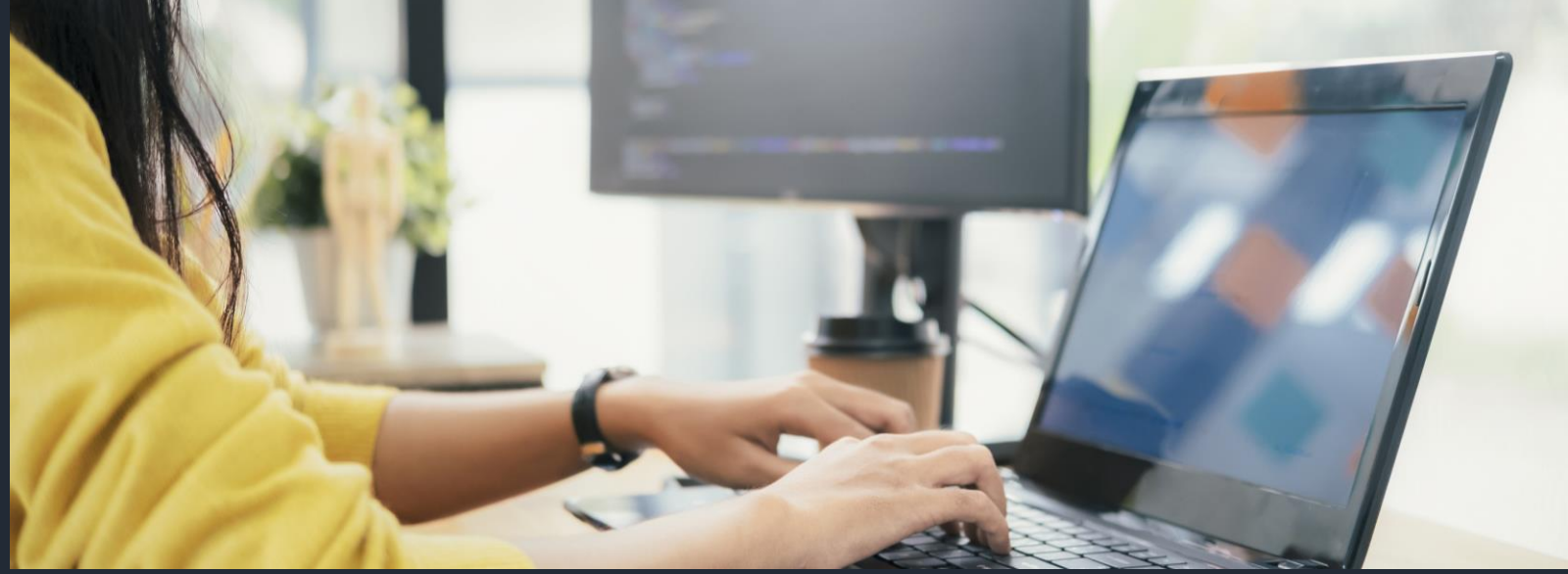

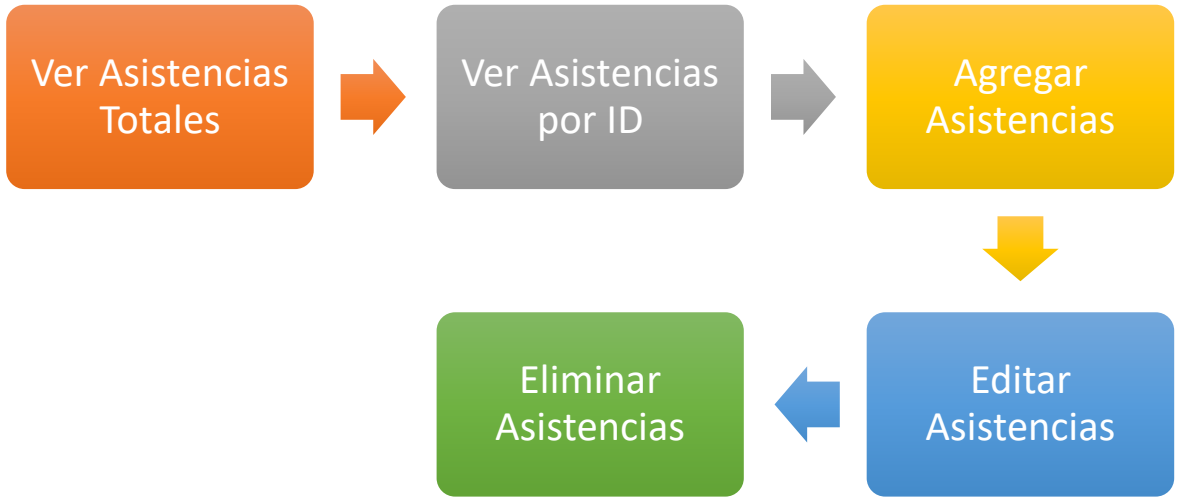

Windows 10 SQL Oracle [Corriendo] - Oracle VM VirtualBox

Archivo Máquina Ver Entrada Dispositivos Ayuda

127.0.0.1:8000/api/asistencias


```
[
  {
    "id": 1,
    "id_alumno": 36,
    "tipo_asistencia": "F",
    "fecha_asistencia": "1987-03-02",
    "created_at": "2023-12-23T05:35:50.000000Z",
    "updated_at": "2023-12-23T05:35:50.000000Z"
  },
  {
    "id": 2,
    "id_alumno": 2,
    "tipo_asistencia": "T",
    "fecha_asistencia": "1992-04-23",
    "created_at": "2023-12-23T05:35:50.000000Z",
    "updated_at": "2023-12-23T05:35:50.000000Z"
  },
  {
    "id": 3,
    "id_alumno": 6,
    "tipo_asistencia": "F",
    "fecha_asistencia": "2022-05-02",
    "created_at": "2023-12-23T05:35:50.000000Z",
    "updated_at": "2023-12-23T05:35:50.000000Z"
  },
  {
    "id": 4,
    "id_alumno": 49,
    "tipo_asistencia": "A",
    "fecha_asistencia": "1970-09-06",
    "created_at": "2023-12-23T05:35:50.000000Z",
    "updated_at": "2023-12-23T05:35:50.000000Z"
  },
  {
    "id": 5,
    "id_alumno": 46,
    "tipo_asistencia": "T",
    "fecha_asistencia": "1981-09-10",
    "created_at": "2023-12-23T05:35:50.000000Z",
    "updated_at": "2023-12-23T05:35:50.000000Z"
  },
```


File Edit Selection View Go Run Terminal — mpn4_registroasistencia_laravel

THUNDER CLIENT

New Request

Activity Collections Env

filter activity

GET 127.0.0.1:8000/api/usuarios/101 just now

PUT 127.0.0.1:8000/api/usuarios/1 just now

DEL 127.0.0.1:8000/api/usuarios/103 just now

POST 127.0.0.1:8000/api/usuarios 7 mins ago

GET 127.0.0.1:8000/api/usuarios 3 hours ago

api.php M | 127.0.0.1:8000/api/usuari..

GET http://127.0.0.1:8000/api/asistencias Send

Query Headers 2 Auth Body Tests Pre Run

Query Parameters

parameter value

Status: 200 OK Size: 8.04 KB Time: 161 ms

Response Headers 9 Cookies Results Docs


```
[
  {
    "id": 1,
    "id_alumno": 36,
    "tipo_asistencia": "F",
    "fecha_asistencia": "1987-03-02",
    "created_at": "2023-12-23T05:35:50.000000Z",
    "updated_at": "2023-12-23T05:35:50.000000Z"
  },
  {
    "id": 2,
    "id_alumno": 2,
    "tipo_asistencia": "T",
    "fecha_asistencia": "1992-04-23",
    "created_at": "2023-12-23T05:35:50.000000Z",
    "updated_at": "2023-12-23T05:35:50.000000Z"
  },
  {
    "id": 3,
    "id_alumno": 6,
    "tipo_asistencia": "F",
    "fecha_asistencia": "2022-05-02",
    "created_at": "2023-12-23T05:35:50.000000Z",
    "updated_at": "2023-12-23T05:35:50.000000Z"
  },
  {
    "id": 4,
    "id_alumno": 49,
    "tipo_asistencia": "A",
    "fecha_asistencia": "1970-09-06",
```


Ver Todas las Asistencias

PROBLEMS OUTPUT DEBUG CONSOLE TERMINAL PORTS

```
2023-12-23 00:16:54 ..... ~ 0s
2023-12-23 00:16:54 /favicon.ico ..... ~ 0s
2023-12-23 00:20:00 ..... ~ 0s
2023-12-23 00:20:00 /favicon.ico ..... ~ 0s
2023-12-23 00:20:10 ..... ~ 0s
```

php powershell bash

Activar Windows
Ve a Configuración para activar Windows.

main* 0 0 0 Go Live

19°C Parc. nublado

ESP LAA 00:23 23/12/2023

Windows 10 SQL Oracle [Corriendo] - Oracle VM VirtualBox

Archivo Máquina Ver Entrada Dispositivos Ayuda

127.0.0.1:8000/api/asistencias


```
[
  {
    "id": 1,
    "id_alumno": 36,
    "tipo_asistencia": "F",
    "fecha_asistencia": "1987-03-02",
    "created_at": "2023-12-23T05:35:50.000000Z",
    "updated_at": "2023-12-23T05:35:50.000000Z"
  },
  {
    "id": 2,
    "id_alumno": 2,
    "tipo_asistencia": "T",
    "fecha_asistencia": "1992-04-23",
    "created_at": "2023-12-23T05:35:50.000000Z",
    "updated_at": "2023-12-23T05:35:50.000000Z"
  },
  {
    "id": 3,
    "id_alumno": 6,
    "tipo_asistencia": "F",
    "fecha_asistencia": "2022-05-02",
    "created_at": "2023-12-23T05:35:50.000000Z",
    "updated_at": "2023-12-23T05:35:50.000000Z"
  },
  {
    "id": 4,
    "id_alumno": 49,
    "tipo_asistencia": "A",
    "fecha_asistencia": "1970-09-06",
    "created_at": "2023-12-23T05:35:50.000000Z",
    "updated_at": "2023-12-23T05:35:50.000000Z"
  },
  {
    "id": 5,
    "id_alumno": 46,
    "tipo_asistencia": "T",
    "fecha_asistencia": "1981-09-10",
    "created_at": "2023-12-23T05:35:50.000000Z",
    "updated_at": "2023-12-23T05:35:50.000000Z"
  },
```


File Edit Selection View Go Run Terminal mpn4_registroasistencia_laravel

THUNDER CLIENT

New Request

Activity Collections Env

filter activity

GET 127.0.0.1:8000/api/usuarios/101 just now

PUT 127.0.0.1:8000/api/usuarios/1 just now

DEL 127.0.0.1:8000/api/usuarios/103 just now

POST 127.0.0.1:8000/api/usuarios 7 mins ago

GET 127.0.0.1:8000/api/usuarios 3 hours ago

api.php M | 127.0.0.1:8000/api/usuari..

GET http://127.0.0.1:8000/api/asistencias/22 Send

Query Headers 2 Auth Body Tests Pre Run

Query Parameters

parameter value

Status: 200 OK Size: 168 Bytes Time: 238 ms

Response Headers 9 Cookies Results Docs


```
{
  "id": 22,
  "id_alumno": 14,
  "tipo_asistencia": "T",
  "fecha_asistencia": "2018-08-08",
  "created_at": "2023-12-23T05:35:50.000000Z",
  "updated_at": "2023-12-23T05:35:50.000000Z"
}
```


Ver Asistencia ID: 22

PROBLEMS OUTPUT DEBUG CONSOLE TERMINAL PORTS

```
2023-12-23 00:16:54 /favicon.ico ..... ~ 0s
2023-12-23 00:20:00 ..... ~ 0s
2023-12-23 00:20:00 /favicon.ico ..... ~ 0s
2023-12-23 00:20:10 ..... ~ 0s
2023-12-23 00:24:24 ..... ~ 0s
```

php powershell bash

Activar Windows
Ve a Configuración para activar Windows.

main* 0 0 0 Go Live

CTRL DERECHA

19°C Parc. nublado ESP LAA 00:24 23/12/2023

Windows 10 SQL Oracle [Corriendo] - Oracle VM VirtualBox

Archivo Máquina Ver Entrada Dispositivos Ayuda

127.0.0.1:8000/api/asistencias


```
},
{
    "id": 47,
    "id_alumno": 47,
    "tipo_asistencia": "F",
    "fecha_asistencia": "2003-05-08",
    "created_at": "2023-12-23T05:35:51.000000Z",
    "updated_at": "2023-12-23T05:35:51.000000Z"
},
{
    "id": 48,
    "id_alumno": 19,
    "tipo_asistencia": "F",
    "fecha_asistencia": "1993-10-03",
    "created_at": "2023-12-23T05:35:51.000000Z",
    "updated_at": "2023-12-23T05:35:51.000000Z"
},
{
    "id": 49,
    "id_alumno": 48,
    "tipo_asistencia": "A",
    "fecha_asistencia": "1987-10-12",
    "created_at": "2023-12-23T05:35:51.000000Z",
    "updated_at": "2023-12-23T05:35:51.000000Z"
},
{
    "id": 50,
    "id_alumno": 4,
    "tipo_asistencia": "A",
    "fecha_asistencia": "2002-04-02",
    "created_at": "2023-12-23T05:35:51.000000Z",
    "updated_at": "2023-12-23T05:35:51.000000Z"
},
{
    "id": 51,
    "id_alumno": 1,
    "tipo_asistencia": "A",
    "fecha_asistencia": "2023-12-23",
    "created_at": "2023-12-23T06:27:16.000000Z",
    "updated_at": "2023-12-23T06:27:16.000000Z"
}
```


File Edit Selection View Go Run Terminal — mpn4_registroasistencia_laravel

THUNDER CLIENT

New Request

Activity Collections Env

filter activity

- GET 127.0.0.1:8000/api/usuarios/101 — just now
- PUT 127.0.0.1:8000/api/usuarios/1 — just now
- DEL 127.0.0.1:8000/api/usuarios/103 — just now
- POST 127.0.0.1:8000/api/usuarios — just now
- GET 127.0.0.1:8000/api/usuarios — 3 hours ago

api.php M | 127.0.0.1:8000/api/usuari..

POST http://127.0.0.1:8000/api/asistencias Send

Query Headers 2 Auth Body 1 Tests Pre Run

JSON XML Text Form Form-encode GraphQL Binary

JSON Content Format


```
{
    "id_alumno": 1,
    "tipo_asistencia": "A",
    "fecha_asistencia": "2023-12-23"
}
```


Status: 200 OK Size: 43 Bytes Time: 274 ms

Response Headers 9 Cookies Results Docs

```
La asistencia se guardó correctamente.
```

Preview

Agregando nueva Asistencia

PROBLEMS OUTPUT DEBUG CONSOLE TERMINAL PORTS

```
2023-12-23 00:20:10 ..... ~ 0s
2023-12-23 00:24:24 ..... ~ 0s
2023-12-23 00:27:15 ..... ~ 1s
2023-12-23 00:27:21 ..... ~ 0s
2023-12-23 00:27:21 /favicon.ico ..... ~ 0s
```

php
powershell
bash

Activar Windows
Ve a Configuración para activar Windows.

main* 0 0 0 Go Live

CTRL DERECHA

19°C Parc. nublado

ESP LAA 00:27 23/12/2023

Windows 10 SQL Oracle [Corriendo] - Oracle VM VirtualBox

Archivo Máquina Ver Entrada Dispositivos Ayuda

127.0.0.1:8000/api/asistencias


```
updated_at : 2023-12-23T05:35:51.000000Z
},
{
    "id": 35,
    "id_alumno": 27,
    "tipo_asistencia": "F",
    "fecha_asistencia": "2011-12-31",
    "created_at": "2023-12-23T05:35:51.000000Z",
    "updated_at": "2023-12-23T05:35:51.000000Z"
},
{
    "id": 36,
    "id_alumno": 11,
    "tipo_asistencia": "A",
    "fecha_asistencia": "2002-01-21",
    "created_at": "2023-12-23T05:35:51.000000Z",
    "updated_at": "2023-12-23T05:35:51.000000Z"
},
{
    "id": 37,
    "id_alumno": 28,
    "tipo_asistencia": "T",
    "fecha_asistencia": "1997-03-25",
    "created_at": "2023-12-23T05:35:51.000000Z",
    "updated_at": "2023-12-23T05:35:51.000000Z"
},
{
    "id": 38,
    "id_alumno": 33,
    "tipo_asistencia": "A",
    "fecha_asistencia": "2017-03-28",
    "created_at": "2023-12-23T05:35:51.000000Z",
    "updated_at": "2023-12-23T05:35:51.000000Z"
},
{
    "id": 39,
    "id_alumno": 11,
    "tipo_asistencia": "A",
    "fecha_asistencia": "1971-07-11",
    "created_at": "2023-12-23T05:35:51.000000Z",
    "updated_at": "2023-12-23T06:29:57.000000Z"
},
```


File Edit Selection View Go Run Terminal mpn4_registroasistencia_laravel

THUNDER CLIENT

New Request

Activity Collections Env

filter activity

GET 127.0.0.1:8000/api/usuarios/101 just now

PUT 127.0.0.1:8000/api/usuarios/1 just now

DEL 127.0.0.1:8000/api/usuarios/103 just now

POST 127.0.0.1:8000/api/usuarios just now

GET 127.0.0.1:8000/api/usuarios 3 hours ago

api.php M | 127.0.0.1:8000/api/usuari.. | 127.0.0.1:8000/api/usuari..

PUT http://127.0.0.1:8000/api/asistencias/39 Send

Query Headers 2 Auth Body 1 Tests Pre Run

JSON XML Text Form Form-encode GraphQL Binary

JSON Content Format

```
{
    "id_alumno": 11,
    "tipo_asistencia": "A",
    "fecha_asistencia": "1971-07-11"
}
```

Status: 200 OK Size: 46 Bytes Time: 529 ms

Response Headers 9 Cookies Results Docs

```
La asistencia se actualizó correctamente.
```

Preview

Editando Asistencia ID: 39

PROBLEMS OUTPUT DEBUG CONSOLE TERMINAL PORTS

```
2023-12-23 00:27:21 ..... ~ 0s
2023-12-23 00:27:21 /favicon.ico ..... ~ 0s
2023-12-23 00:29:56 ..... ~ 1s
2023-12-23 00:30:04 ..... ~ 0s
2023-12-23 00:30:04 /favicon.ico ..... ~ 0s
```

php powershell bash

Activar Windows
Ve a Configuración para activar Windows.

main* 0 0 0 Go Live

CTRL DERECHA

18°C Parc. nublado ESP LAA 00:30 23/12/2023

Windows 10 SQL Oracle [Corriendo] - Oracle VM VirtualBox

Archivo Máquina Ver Entrada Dispositivos Ayuda

127.0.0.1:8000/api/asistencias


```
},
{
    "id": 46,
    "id_alumno": 24,
    "tipo_asistencia": "T",
    "fecha_asistencia": "1998-06-09",
    "created_at": "2023-12-23T05:35:51.000000Z",
    "updated_at": "2023-12-23T05:35:51.000000Z"
},
{
    "id": 47,
    "id_alumno": 47,
    "tipo_asistencia": "F",
    "fecha_asistencia": "2003-05-08",
    "created_at": "2023-12-23T05:35:51.000000Z",
    "updated_at": "2023-12-23T05:35:51.000000Z"
},
{
    "id": 48,
    "id_alumno": 19,
    "tipo_asistencia": "F",
    "fecha_asistencia": "1993-10-03",
    "created_at": "2023-12-23T05:35:51.000000Z",
    "updated_at": "2023-12-23T05:35:51.000000Z"
},
{
    "id": 49,
    "id_alumno": 48,
    "tipo_asistencia": "A",
    "fecha_asistencia": "1987-10-12",
    "created_at": "2023-12-23T05:35:51.000000Z",
    "updated_at": "2023-12-23T05:35:51.000000Z"
},
{
    "id": 51,
    "id_alumno": 1,
    "tipo_asistencia": "A",
    "fecha_asistencia": "2023-12-23",
    "created_at": "2023-12-23T06:27:16.000000Z",
    "updated_at": "2023-12-23T06:27:16.000000Z"
}
```


File Edit Selection View Go Run Terminal

mpn4_registroasistencia_laravel

THUNDER CLIENT

New Request

Activity Collections Env

filter activity

GET 127.0.0.1:8000/api/usuarios/101 just now

PUT 127.0.0.1:8000/api/usuarios/1 just now

DEL 127.0.0.1:8000/api/usuarios/103 just now

POST 127.0.0.1:8000/api/usuarios just now

GET 127.0.0.1:8000/api/usuarios 3 hours ago

api.php M | 127.0.0.1:8000/api/usuari.. | 127.0.0.1:8000/api/usuari.. | 127.0.0.1:8000/api/usuari..

DELETE http://127.0.0.1:8000/api/asistencias/50 Send

Query Headers 2 Auth Body Tests Pre Run

Query Parameters

parameter value

Status: 200 OK Size: 44 Bytes Time: 195 ms

Response Headers 9 Cookies Results Docs

```
La asistencia se eliminó correctamente.
```

Preview

Eliminando Asistencia ID: 50

PROBLEMS OUTPUT DEBUG CONSOLE TERMINAL PORTS

```
2023-12-23 00:30:04 ..... ~ 0s
2023-12-23 00:30:04 /favicon.ico ..... ~ 0s
2023-12-23 00:31:18 ..... ~ 0s
2023-12-23 00:31:22 ..... ~ 1s
2023-12-23 00:31:23 /favicon.ico ..... ~ 0s
```

php powershell bash

Activar Windows
Ve a Configuración para activar Windows.

main* 0 0 0 Go Live

CTRL DERECHA

18°C Cerca del récord

ESP LAA 00:31 23/12/2023