1단계 - 발빌런

예상 플레이타임 : 30초 ?

□ 애니메이션 재생
+
기획.

[상황 설명 애니메이션]

첫판에는 설명 이용 X.

★ 인벤토리 형식 응용

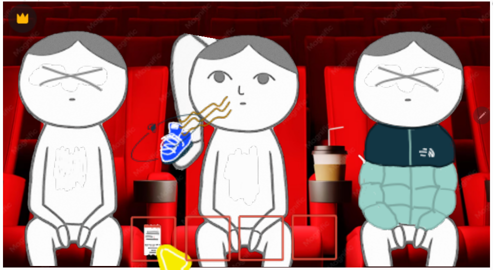

♩영화 상영 ♩파리 앵~

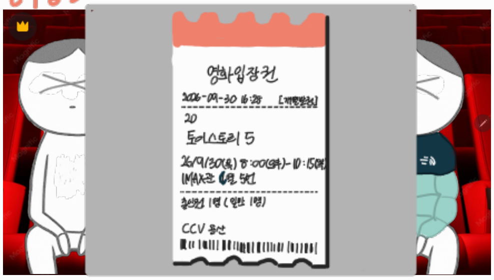

영화입장권
2026-09-30 16:28 [재발행권]
20
토이스토리 5
26/9/30(목) 8:00(오후)-10:15(오
IMAX관 6열 5번
총인원 1명 (일반 1명)
CCV 용산

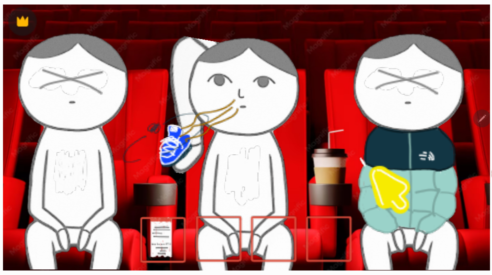

● 클릭? 더블클릭?
드래그?

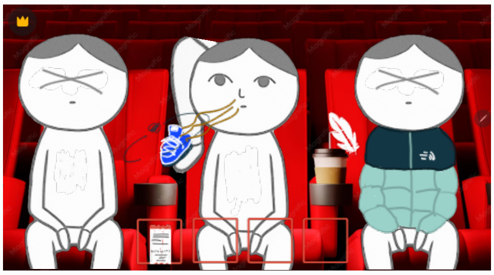

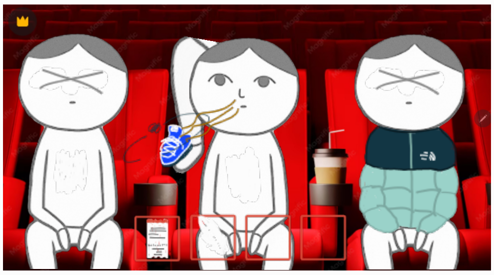

✩ 아이템 테두리 일괄 스트로크

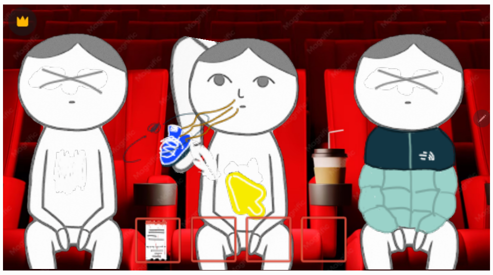

✩ 그냥 드래그해서 갖다 놓으면 성공처리?

[퇴치 성공 애니메이션]

단계 전환 화면.

2단계 - 스킨십 빌런

예상 플레이타임 : 10초?

[상황 설명 애니메이션] O/X?

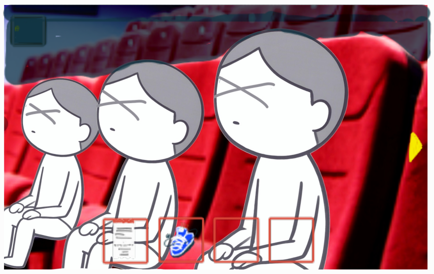
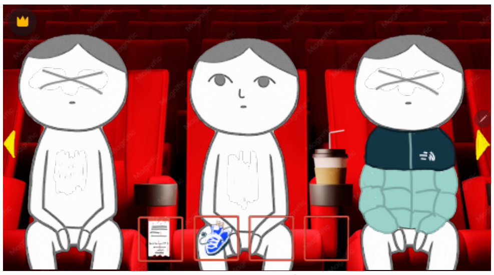
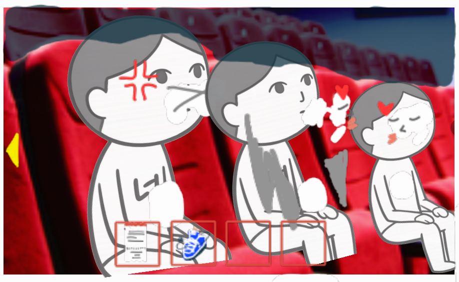

♩영화 상영 ♩ 쪽쪽

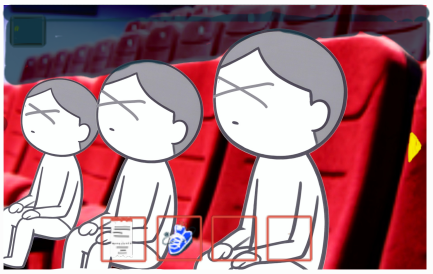
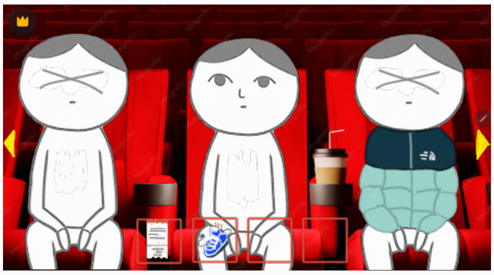
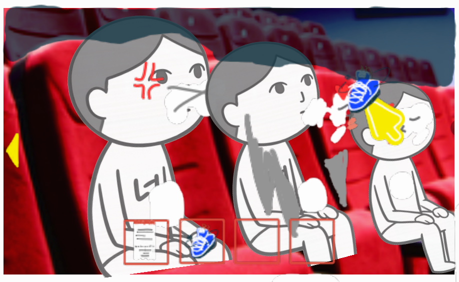

♩영화 상영 ♩ 쪽쪽

[퇴치 성공 애니메이션]

Round 3

3단계 - 반딧불이 빌런

예상 플레이타임 : ?? 조작법에 따라.

[상황 설명 애니메이션] O/X ?

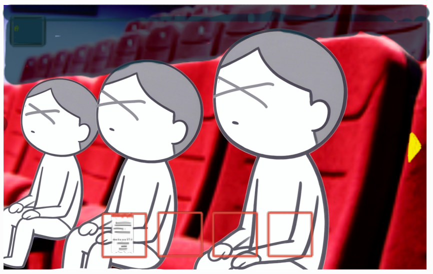
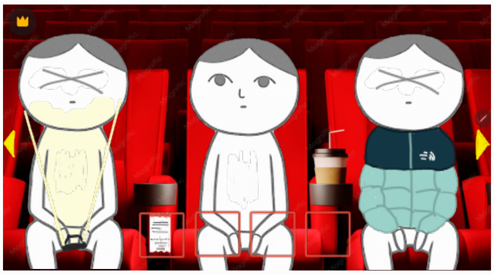
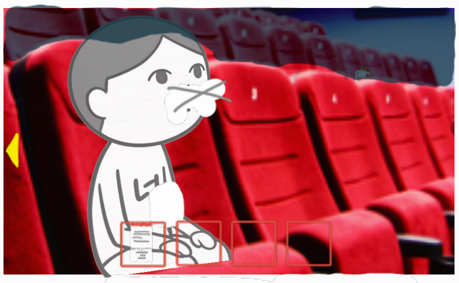

♩영화 상영

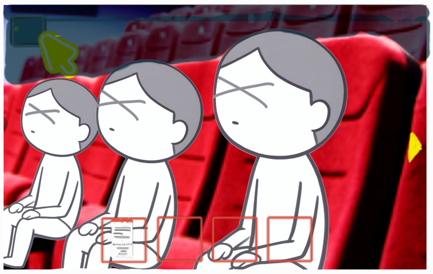
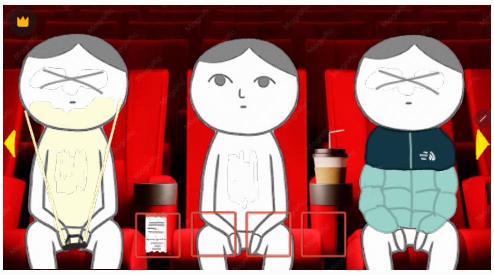
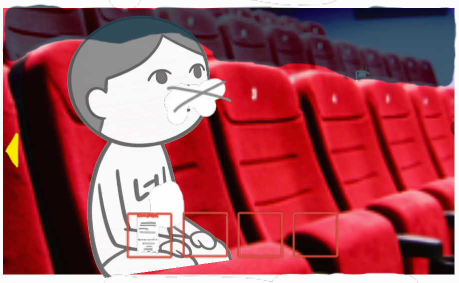

♩영화 상영

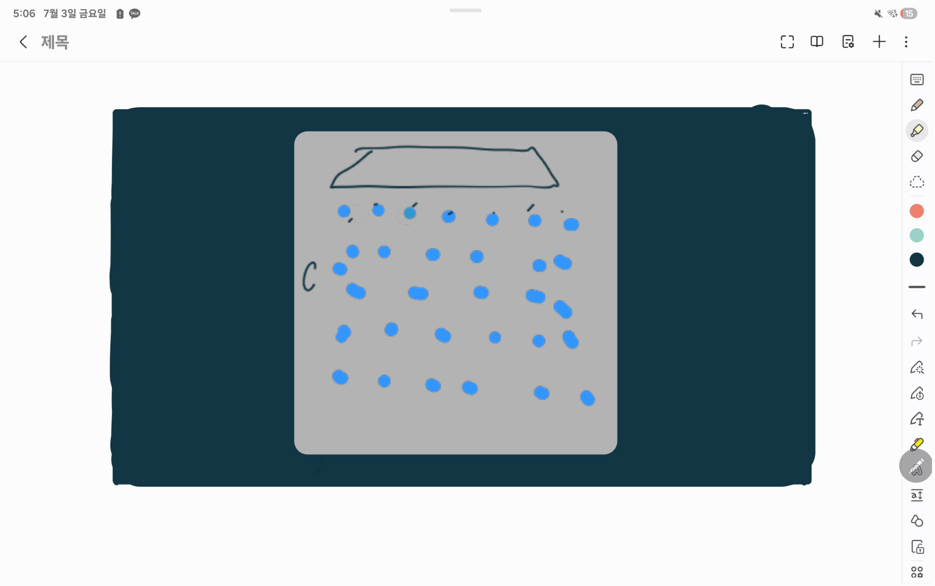
5:06 7월 3일 금요일
15
제목
C