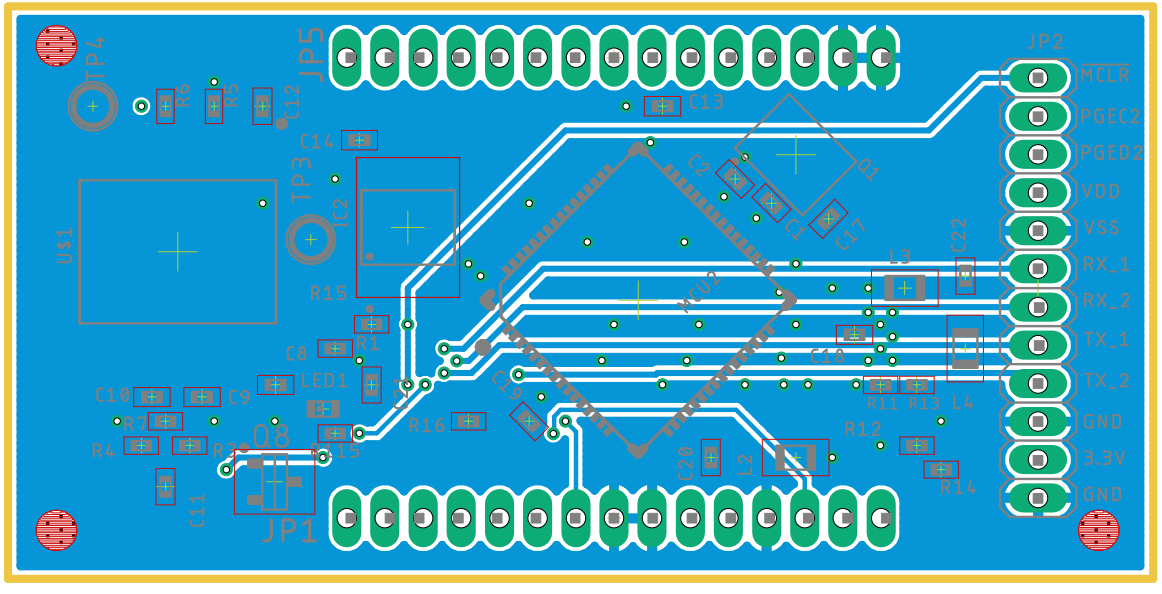


21-10-2018 21:26 E:\GF_BMS\BMS_hw\MCU_PCB\BMS_M