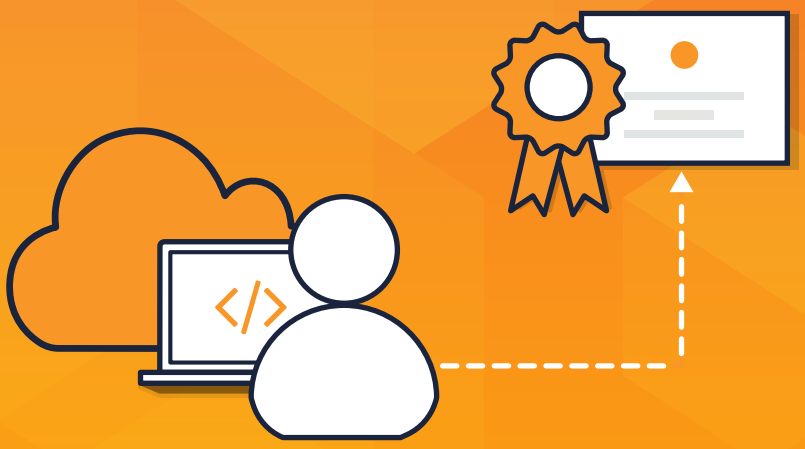

A guide to AWS Training and Certification for IT professionals

Contents

Get AWS Certified and advance your career . . . 2

APN Training Partners . . . 3

What do other IT professionals say about AWS Training and Certification? . . . 4

Role-based certifications . . . 5

Curriculum guide:

- AWS Cloud Practitioner Essentials . . . 6
- AWS Technical Essentials . . . 7
- Architecting on AWS . . . 8
- Advanced Architecting on AWS . . . 9
- Developing on AWS . . . 10
- Systems Operations on AWS . . . 11
- DevOps Engineering on AWS . . . 12

Get AWS Certified and advance your career

AWS Certification helps IT professionals distinguish themselves in a crowded marketplace. In a time where more and more applications and workloads are moving to the cloud, the industry is taking notice.

Achieving AWS Certification demonstrates you have the skills and knowledge required to design, deploy, and operate applications and infrastructure on the world's largest cloud platform. Which means wherever your career takes you, you'll be taken seriously.

Here are the top reasons to get AWS Certified right now:

Advance your career

AWS Training and Certification can help you build your cloud skills and get you noticed by colleagues, employers, business partners, and customers.

Show you're a pro

AWS Certifications validate your unique AWS Cloud skills and enhance your credibility with an industry-recognised credential.

Learn at your own pace and style

AWS Training digital and classroom learning options can help you acquire the AWS skills you want, the way you want. Digital training offers 150+ self-paced online courses built by AWS experts. Classroom training is taught by accredited AWS technical instructors.

AWS currently has nine certifications: AWS Certified Cloud Practitioner, AWS Certified Developer - Associate, AWS Certified SysOps Administrator - Associate, AWS Certified Solutions Architect - Associate, AWS Certified Solutions Architect - Professional, AWS Certified DevOps Engineer - Professional, AWS Certified Advanced Networking - Specialty, and AWS Certified Big Data - Specialty, and AWS Certified Security - Specialty.

If you're a technology professional looking to advance your career, you should consider getting AWS Certified.

Sign up today!

Foundational, role-based, and specialty training: we have it all.

www.aws.training »

Not all certifications are created equal

According to the 2018 Global Knowledge IT Skills Report, AWS Certifications can command greater value in the cloud talent marketplace than many others.

An AWS Certified Solutions Architect - Associate is one of the top three highest-paid professional IT certifications.

Global Knowledge 2018

APN Training Partners

Training Partners play an invaluable role in the Amazon Partner Network (APN). AWS works side-by-side with selected training organisations around the globe to ensure that customers can access training courses in their preferred language and location. Our APN Training Partners have met the robust requirements of AWS course delivery and are the only organizations endorsed by AWS to deliver our classroom-based training. Here are some of the key reasons why many of our customers take their training through APN Training Partners.

Authorized AWS Instructors

APN Training Partner courses are delivered by AWS Certified instructors who are members of the AWS Authorized Instructor Program. This program ensures that customers experience the same standards of learning, no matter which training organization they work with.

Breadth of Expertise

Our APN Training Partners often work with a range of technology vendors, which enables customers to work with a single preferred partner that can cater to the breadth of their training needs. This allows customers to benefit from an integrated training plan on the technologies they choose.

Local Presence

Our APN Training Partners are based in the local country in which their training courses are delivered. This means that customers can benefit from an instructor that has local knowledge of the market, culture, and employment environment in which they are training.

Choice and Convenience

By working with selected APN Training Partners in each region, we're able to offer customers more choice on when and where they can take their classroom-based training, giving our customers increased flexibility.

Public Training Schedule

In almost every country we operate in, the only route to attend an AWS public training class is through our APN Training Partners. These public classes are for individuals looking to deepen cloud skills without the need for dedicated private onsite training.

Get help with the skills you need to build success on AWS

The AWS Partner Network allows customers to easily identify partners that provide training which will enhance their knowledge of the AWS platform.

"Working with an official AWS APN Training Partner gives you confidence that you're gaining the skills needed to design, deploy, and operate on the AWS Cloud."

Find an Authorised Training Partner: **aws.amazon.com/partners/aws-training-partners »**

What do other IT professionals say about AWS Training and Certification?

AWS Certification is about sharpening the saw. Our product is our people, so we practise continuous improvement.

Sebastian Krueger

Director of Cloud Engineering, API Talent

Holds five AWS Certifications

AWS Certification has helped me establish my technical credibility at Adobe.

Todd Murchison

Cloud Operations Engineer, Adobe Systems Incorporated

AWS Certified Solutions Architect - Associate

My Professional-level AWS Certification informs my colleagues and clients that I have the knowledge and experience to successfully guide a solution to its desired outcomes.

Sathish Mohanram

Architect, Altimetrik

AWS Certified Solutions Architect - Professional

You're in good company

The Global Knowledge 2017 IT Skills and Salary Report, based on a survey of more than 14,000 IT and business professionals, found that training and certification are becoming the mainstay of success in professional IT.

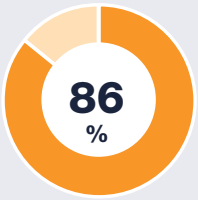

Globally, 86% of surveyed IT professionals held at least one professional certification.

IT professionals with AWS Certification earned on average 25.5% more than those who were not certified.

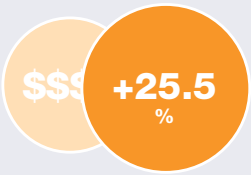

From obtaining a certification to personal fulfilment, AWS Training is a validation of AWS Cloud skills and knowledge—and a matter of professional pride.

Role-based certifications

Whether you're just starting out or seeking a Professional-level certification, AWS Training offers four role-based paths with advancing levels of expertise, plus three Specialty certifications.

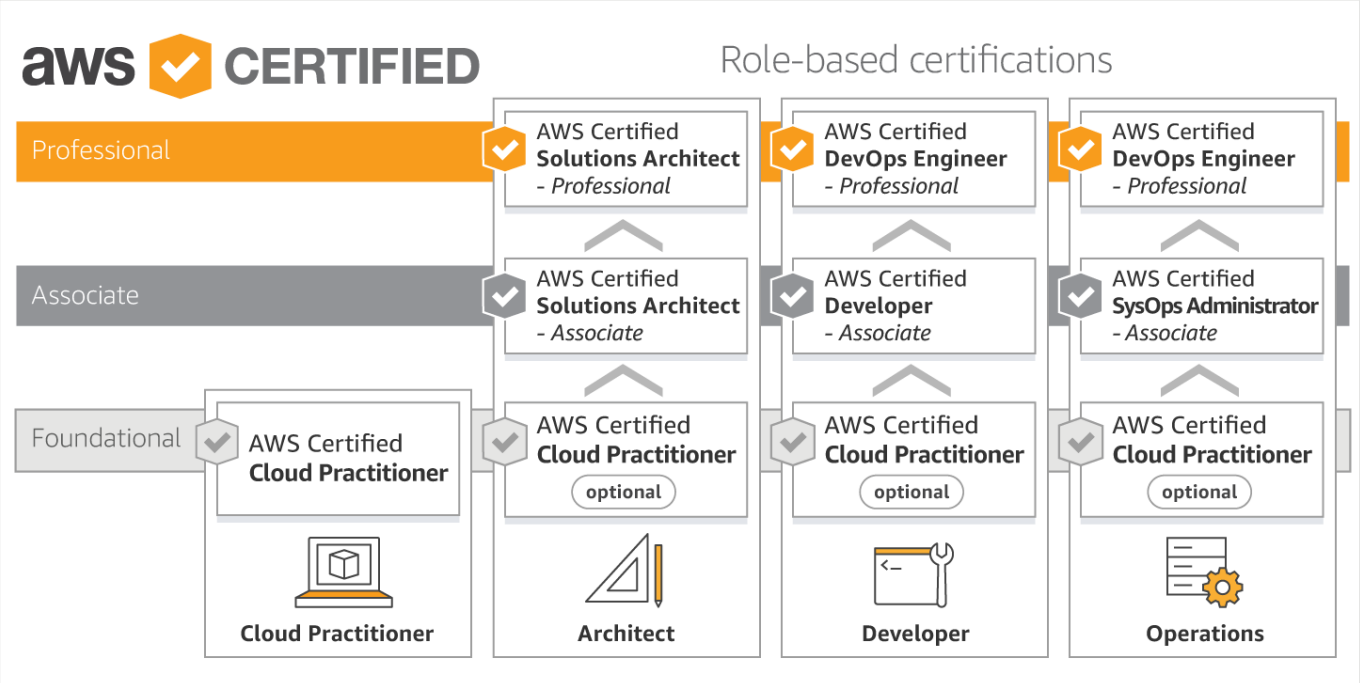

Role-based certifications

- Foundational - Validates overall understanding of the AWS Cloud. Prerequisite to achieving Specialty certification or an optional start toward Associate certification.
- Associate - Technical role-based certifications. No prerequisite.
- Professional - Highest-level technical role-based certification. Relevant Associate certification required.

Specialty certifications

- Validate advanced skills in specific technical areas. One active role-based certification required.

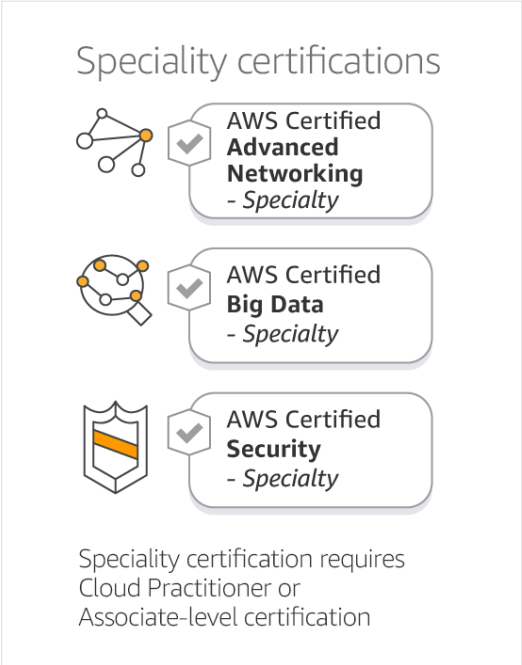

Get to know AWS

Curriculum guide:
AWS Cloud Practitioner Essentials

AWS Cloud Practitioner Essentials **is intended for individuals who seek an overall understanding of the AWS Cloud, independent of specific technical roles. It provides a detailed overview of cloud concepts, AWS services, security, architecture, pricing, and support.**

LEVEL	MODALITY	LENGTH
Foundational	Digital, Self-Paced	6 Hours

Curriculum objectives

Upon completion of this curriculum, learners should be able to:

- Define what the AWS Cloud is and the basic global infrastructure
- Describe the key services on the AWS Platform and their common use cases (e.g., compute, analytics, etc.)
- Describe basic AWS Cloud architectural principles
- Describe basic security and compliance aspects of the AWS platform and the shared security model
- Define the billing, account management, and pricing models
- Identify sources of documentation or technical assistance (e.g., whitepapers, support tickets, etc.)
- Describe the AWS Cloud value proposition
- Describe basic/core characteristics of deploying and operating in the AWS Cloud

Intended audience

This course is intended for:

- Sales
- Legal
- Marketing
- Business analysts
- Project managers
- Chief Experience Officers
- AWS Academy students
- Other IT-related professionals

View course description online »

aws.amazon.com/training/course-descriptions/cloud-practitioner-essentials

Curriculum outline

Note: Course outline may vary slightly based on the regional location and/or language in which the class is delivered.

Section 1: AWS Cloud Overview

- Introduction to the Cloud
- Introduction to the AWS Cloud

Section 2: AWS Technology Overview

- Overview of Services and Categories
- Introduction to the AWS Global Infrastructure
- Introduction to Amazon VPC
- Introduction to Security Groups
- Introduction to Amazon EC2
- Introduction to Amazon EBS
- Introduction to Amazon S3

Section 3: AWS Security Overview

- Introduction to AWS Security
- The AWS Shared Responsibility Model
- AWS Access Control and Management
- AWS Security Compliance Programs
- AWS Security Resources

This is an entry-level training, but it assumes the following:

- General IT technical knowledge
- General IT business knowledge

Get to know AWS

Curriculum guide:
AWS Technical Essentials

AWS Technical Essentials **introduces you to AWS products, services, and common solutions. It provides you with fundamentals to become more proficient in identifying AWS services so that you can make informed decisions about IT solutions based on your business requirements and get started working on AWS.**

Course objectives

This course teaches you how to:

- Recognise terminology and concepts as they relate to the AWS platform and navigate the AWS Management Console
- Understand the foundational services, including Amazon Elastic Compute Cloud (EC2), Amazon Virtual Private Cloud (VPC), Amazon Simple Storage Service (S3), and Amazon Elastic Block Store (EBS)
- Understand the security measures AWS provides and key concepts of AWS Identity and Access Management (IAM)
- Understand AWS database services, including Amazon DynamoDB and Amazon Relational Database Service (RDS)
- Understand AWS management tools, including Auto Scaling, Amazon CloudWatch, Elastic Load Balancing (ELB), and AWS Trusted Advisor

LEVEL	MODALITY	LENGTH
Foundational	Instructor-led, Live or Virtual Class	1 Day

Intended audience

This course is intended for:

- Individuals responsible for articulating the technical benefits of AWS services to customers
- Individuals interested in learning how to get started with using AWS
- Sysops administrators, solutions architects, and developers interested in using AWS services

Course outline

Note: Course outline may vary slightly based on the regional location and/or language in which the class is delivered.

- Introduction and History of AWS
- AWS Foundational Services: EC2, VPC, S3, EBS
- AWS Security, Identity, and Access Management: IAM
- AWS Databases: RDS, DynamoDB
- AWS Management Tools: Auto Scaling, CloudWatch, Elastic Load Balancing, Trusted Advisor

Hands-On Activity

This course allows you to test new skills and apply knowledge to your working environment through a variety of practical exercises.

As this is an essentials course, there are no recommended prerequisite qualifications or experience required

View course description online »

aws.amazon.com/training/course-descriptions/essentials

Architect path

Curriculum guide: Architecting on AWS

Architecting on AWS covers the fundamentals of building IT infrastructure on AWS. The course is designed to teach solutions architects how to optimise the use of the AWS Cloud by understanding AWS services and how these services fit into cloud-based solutions. This course emphasises AWS Cloud best practices and recommended design patterns to help students think through the process of architecting optimal IT solutions on AWS. It also presents case studies throughout the course that showcase how some AWS customers have designed their infrastructures and the strategies and services they implemented. Opportunities to build a variety of infrastructures via a guided, hands-on approach are also provided.

LEVEL	MODALITY	LENGTH
Intermediate	Instructor-led, Live or Virtual Class	3 Days

Course objectives

This course teaches you how to:

- Make architectural decisions based on the AWS-recommended architectural principles and best practices
- Leverage AWS services to make your infrastructure scalable, reliable, and highly available
- Leverage AWS-managed services to enable greater flexibility and resiliency in an infrastructure
- Make an AWS-based infrastructure more efficient in order to increase performance and reduce costs
- Use the Well-Architected Framework to improve architectures with AWS solutions

Intended audience

This course is intended for:

- Solutions architects
- Solution design engineers

View course description online »

aws.amazon.com/training/course-descriptions/architect

Course outline

Note: Course outline may vary slightly based on the regional location and/or language in which the class is delivered.

Day 1

- Core AWS Concepts
- Core AWS Knowledge
- Core AWS Services
- Designing Your Environment
- Making Your Environment Highly Available

Day 2

- Forklifting an Existing Application onto AWS
- Event-Driven Scaling
- Automating
- Decoupling
- Build a New Environment

Day 3

- Well-Architected Framework
- Troubleshooting Your Environment
- Large-Scale Design Patterns and Case Studies

There are recommended prerequisites for this course

Architect path

Curriculum guide:
Advanced Architecting on AWS

Advanced Architecting on AWS **is intended for individuals who are experienced with designing scalable and elastic applications on the AWS platform. Building on concepts introduced in *Architecting on AWS*, this course covers how to build complex solutions that incorporate data services, governance, and security on AWS. This course introduces specialised AWS services, including AWS Direct Connect and AWS Storage Gateway to support hybrid architecture. It also covers designing best practices for building scalable, elastic, secure, and highly available applications on AWS.**

LEVEL	MODALITY	LENGTH
Advanced	Instructor-led, Live or Virtual Class	3 Days

Course objectives

This course teaches you how to:

- Apply the AWS Well-Architected Framework
- Manage multiple AWS accounts for your organisation
- Connect on-premises data centres to the AWS Cloud
- Understand billing implications of connecting multi-region VPCs
- Move large data from on-premises data centres to the AWS Cloud
- Move large data from an on-premises data center to AWS
- Design large datastores for the AWS Cloud
- Understand different architectural designs for scaling a large website
- Protect your infrastructure from DDoS attacks
- Secure your data on AWS with encryption
- Design protection of data at rest and data in flight
- Enhance the performance of your solutions
- Select the most appropriate AWS deployment mechanism

Intended audience

This course is intended for:

- Experienced IT professionals who are already familiar with AWS services

There are recommended prerequisites for this course

View course description online »

aws.amazon.com/training/course-descriptions/advanced-architecting/

Course outline

Note: Course outline may vary slightly based on the regional location and/or language in which the class is delivered.

Day 1

- Review of Architecting for the Cloud Best Practices and the AWS Well-Architected Framework
- AWS Account Strategies
- Advanced Networking Architectures
- Deployment Management on AWS

Day 2

- Designing Large Datastores
- Moving Large Datastores into AWS
- Big Data Architectures
- Designing for Large Scale Applications

Day 3

- Building Resilience into Your Architecture
- Data Encryption and Key Management in AWS
- Securing Data on AWS
- Designing for Performance

Developer path

Curriculum guide: Developing on AWS

Developing on AWS **helps developers understand how to use the AWS SDK to develop secure and scalable cloud applications. The course provides in-depth knowledge about how to interact with AWS using code and covers key concepts, best practices, and troubleshooting tips.**

LEVEL	MODALITY	LENGTH
Foundational	Instructor-led, Live or Virtual Class	3 Days

Course objectives

This course teaches you how to:

- Set up the AWS SDK and developer credentials for Java, C#/.Net, Python, and JavaScript
- Use the AWS SDK to interact with AWS services and develop solutions
- Use Amazon Simple Storage Service (Amazon S3) and Amazon DynamoDB as datastores
- Integrate applications and data by using Amazon Kinesis, AWS Lambda, Amazon Simple Queue Service (Amazon SQS), Amazon Simple Notification Service (Amazon SNS), and Amazon Simple Workflow Service (Amazon SWF)
- Use AWS Identity and Access Management (IAM) for service authentication and Web Identity Framework and Amazon Cognito for user authentication
- Use Amazon ElastiCache and Amazon CloudFront to improve application scalability
- Deploy applications by using AWS Elastic Beanstalk and AWS CloudFormation

Intended audience

This course is intended for:

- Intermediate-level software developers

There are recommended prerequisites for this course

View course description online »

aws.amazon.com/training/course-descriptions/developing

Course outline

Note: Course outline may vary slightly based on the regional location and/or language in which the class is delivered.

Day 1: Building the Foundation

- Introduction to Developing on AWS
- Choosing a Datastore
- Developing Storage Solutions with Amazon S3
- Developing Flexible NoSQL Solutions with Amazon DynamoDB

Day 2: Connecting Applications and Data with Event-Driven Processing

- Working with Events
- Developing Event-Driven Solutions with Amazon Kinesis Stream
- Developing Event-Driven Solutions with Amazon SWF, Amazon SQS, and Amazon SNS
- Developing Event-Driven Solutions with AWS Lambda

Day 3: Developing and Deploying Secure, Scalable Applications

- Developing Secure Applications
- Caching Information for Scalability
- Monitoring Your Application and AWS Resources with Amazon CloudWatch
- Deploying Applications with AWS Elastic Beanstalk and AWS CloudFormation

Operations path

Curriculum guide:
Systems Operations on AWS

System Operations on AWS **is designed to teach those in a Systems Administrator or Developer Operations (DevOps) role how to create automatable and repeatable deployments of networks and systems on the AWS platform. The course covers the specific AWS features and tools related to configuration and deployment, as well as common techniques used throughout the industry for configuring and deploying systems.**

LEVEL	MODALITY	LENGTH
Intermediate	Instructor-led, Live or Virtual Class	3 Days

Course objectives

This course teaches you how to:

- Use standard AWS infrastructure features such as Amazon Virtual Private Cloud (VPC), Amazon Elastic Compute Cloud (EC2), Elastic Load Balancing, and Auto Scaling from the command line
- Use AWS CloudFormation and other automation technologies to produce stacks of AWS resources that can be deployed in an automated, repeatable fashion
- Build functioning virtual private networks with Amazon VPC from the ground up using the AWS Management Console
- Deploy Amazon EC2 instances using command line calls and troubleshoot the most common problems with instances
- Monitor the health of Amazon EC2 instances and other AWS services
- Manage user identity, AWS permissions, and security in the cloud
- Manage resource consumption in an AWS account using tools such as Amazon CloudWatch, tagging, and Trusted Advisor
- Select and implement the best strategy for creating reusable Amazon EC2 instances
- Configure a set of Amazon EC2 instances that launch behind a load balancer, with the system scaling up and down in response to demand
- Edit and troubleshoot a basic AWS CloudFormation stack definition

View course description online »

aws.amazon.com/training/course-descriptions/sysops/

Course outline

Note: Course outline may vary slightly based on the regional location and/or language in which the class is delivered.

Day 1

- System Operations on AWS Overview
- Networking in the Cloud
- Computing in the Cloud

Day 2

- Storage and Archiving in the Cloud
- Monitoring in the Cloud
- Managing Resource Consumption in the Cloud

Day 3

- Configuration Management in the Cloud
- Creating Scalable Deployments in the Cloud
- Creating Automated and Repeatable Deployments

Intended audience

This course is intended for:

- System administrators
- Software developers, especially those in a developer operations (DevOps) role

There are recommended prerequisites for this course

Developer path

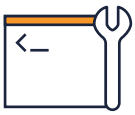

+

Operations path

Curriculum guide: DevOps Engineering on AWS

DevOps Engineering on AWS **demonstrates how to use the most common DevOps patterns to develop, deploy, and maintain applications on AWS. The course covers the core principles of the DevOps methodology and examines use cases for startup, small and medium-sized business, and enterprise development scenarios.**

LEVEL	MODALITY	LENGTH
Foundational	Instructor-led, Live or Virtual Class	3 Days

Course objectives

This course teaches you how to:

- Use the principal concepts and practices of DevOps methodology
- Design and implement an infrastructure on AWS that supports one or more DevOps development projects
- Use AWS CloudFormation and AWS OpsWorks to deploy the infrastructure necessary to create development, test, and production environments for a software development project
- Use AWS CodeCommit and understand the array of options for enabling a Continuous Integration environment on AWS
- Use AWS CodePipeline to design and implement a Continuous Integration and Delivery pipeline on AWS
- Use AWS CodeStar to manage all software development activities in one place
- Implement common Continuous Deployment use cases with AWS technologies, including blue/green deployment and A/B testing
- Distinguish between the array of application deployment technologies available on AWS (including AWS CodeDeploy, AWS Opsworks, AWS Elastic Beanstalk, Amazon EC2 Container Service, and Amazon EC2 Container Registry), and decide which technology best fits a given scenario
- Use Amazon EC2 Systems Manager for patch management
- Leverage Automated Testing in different stages of a CI/CD pipeline
- Fine-tune the applications you deliver on AWS for high performance and use AWS tools and technologies to monitor your application and environment for potential issues

View course description online »

aws.amazon.com/training/course-descriptions/devops-engineering

Course outline

Note: Course outline may vary slightly based on the regional location and/or language in which the class is delivered.

Day 1

- Introduction to DevOps
- AWS Command Line Interface
- Introduction to DevSecOps
- Deployment Strategies and Developer Tools

Day 2

- Infrastructure as Code
- Deep Dive into AWS Developer Tools
- Automated Testing on AWS

Day 3

- Configuration Management
- AMI Building and Amazon EC2 Systems Manager
- Containers: Docker and Amazon ECS
- DevOps Customer Case Studies
- Course Wrap-Up

Intended audience

This course is intended for:

- System administrators
- Software developers

There are recommended prerequisites for this course

A guide to AWS Training and Certification for IT professionals

2018

© Copyright 2018 Amazon Web Services

Disclaimer: The information contained in this guide is (a) informational only and provided solely for discussion purposes, (b) non-binding and not an offer to contract that can be accepted by any party, (c) provided "as-is" with no representations or warranties whatsoever, and (d) based on AWS's current knowledge and may change at any time due to a variety of factors such as changes to curriculum content or assessment requirements, or varying or discontinuing any course. All obligations must be set out in a separate, definitive written agreement between the parties. Neither party will have any liability for any failure or refusal to enter into a definitive agreement. Pricing information (if any) provided in this guide is only an estimate and is expressly not a binding quote. For course information updates, please visit: https://aws.amazon.com/training/course-descriptions.

Highest paying IT certification information sourced from Global Knowledge: https://www.globalknowledge.com/us-en/content/articles/top-paying-certifications/

Published by AWS, April 2018.

Visit aws.amazon.com/training to find out more.