(a)

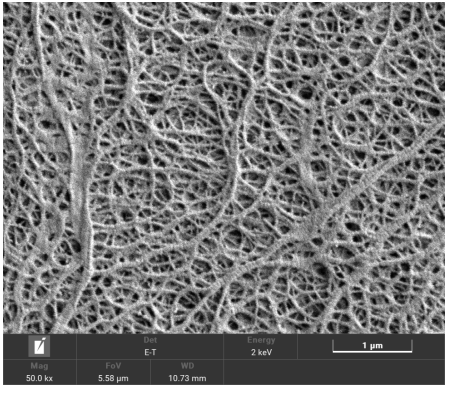
Det
E-T
Energy
2 keV
1 µm
Mag
50.0 kx
FoV
5.58 µm
WD
10.73 mm

(b)

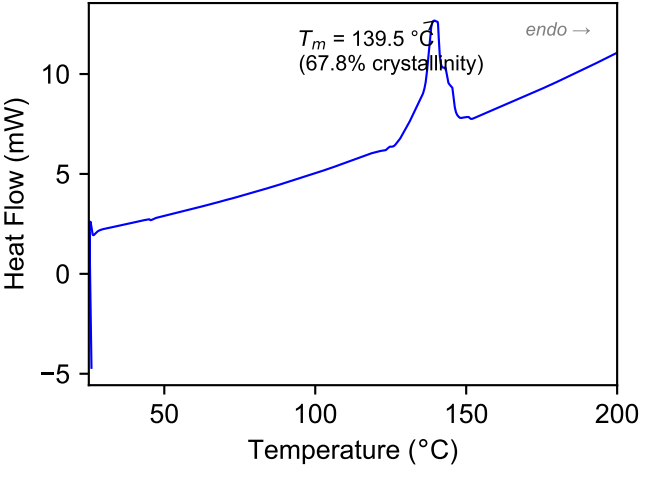
T_m = 139.5 °C
(67.8% crystallinity)
endo →
Heat Flow (mW)
10
5
0
−5
50
100
150
200
Temperature (°C)