**Blepharoplasty**
**(3.5% coverage)**

**Rhinoplasty**
**(5.5% coverage)**

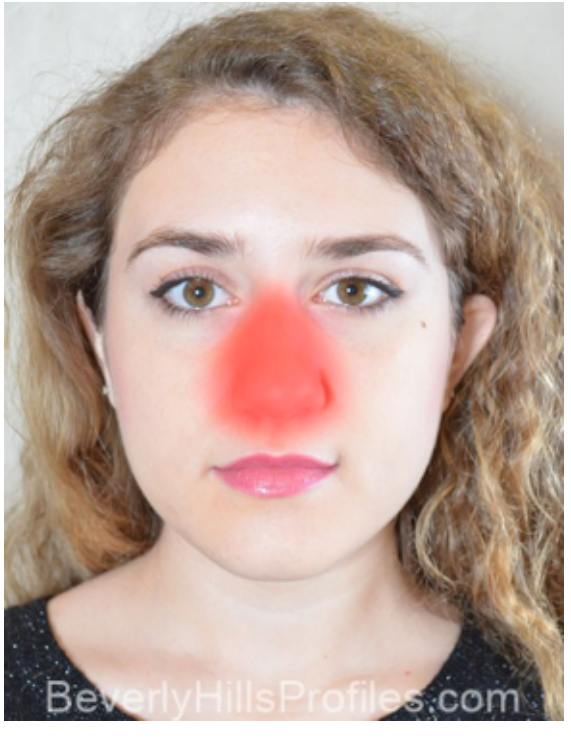


**Rhytidectomy**
**(34.7% coverage)**