Pre-operative | **Prediction** | **Post-operative**

Rhinoplasty (ArcFace 0.936)

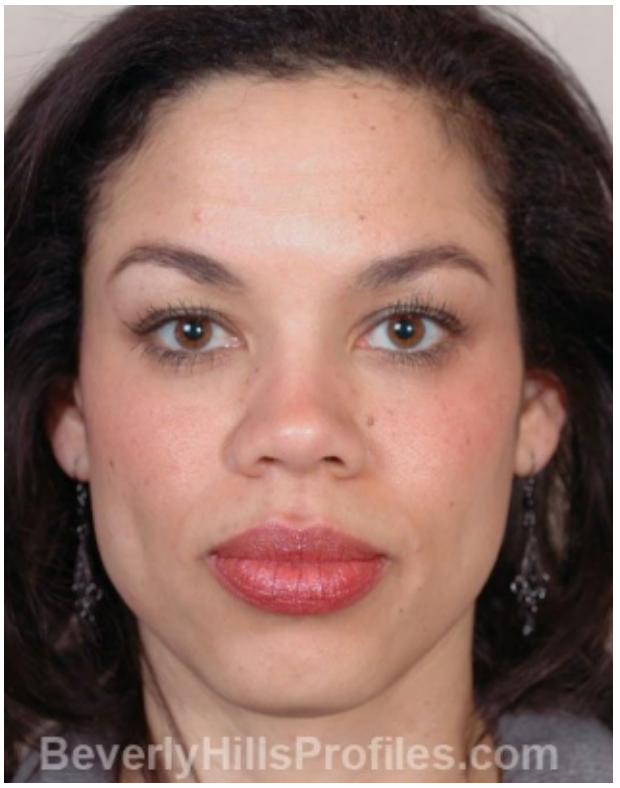

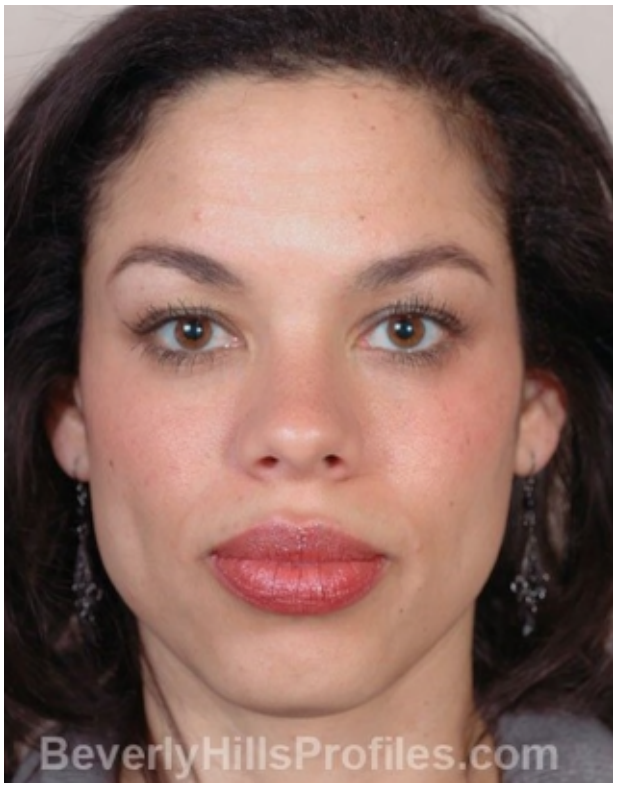

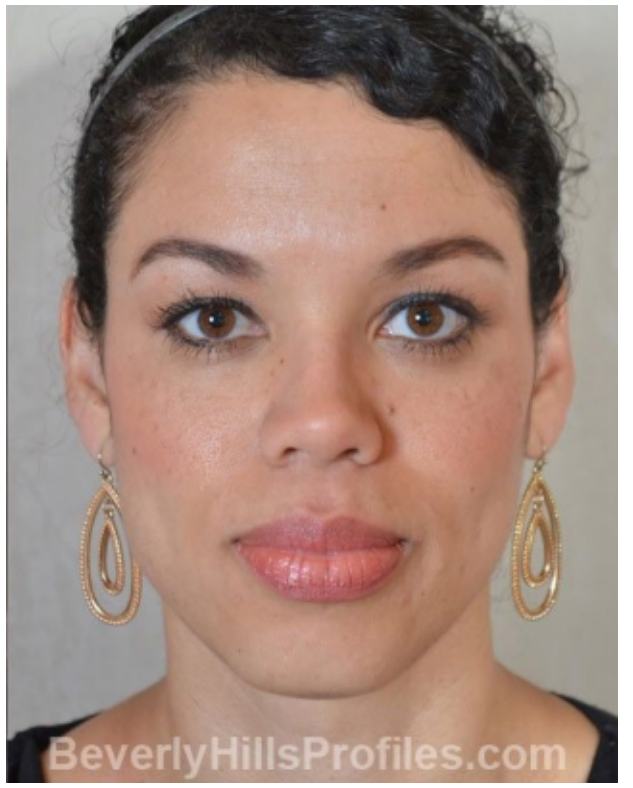

Blepharoplasty (ArcFace 0.905)

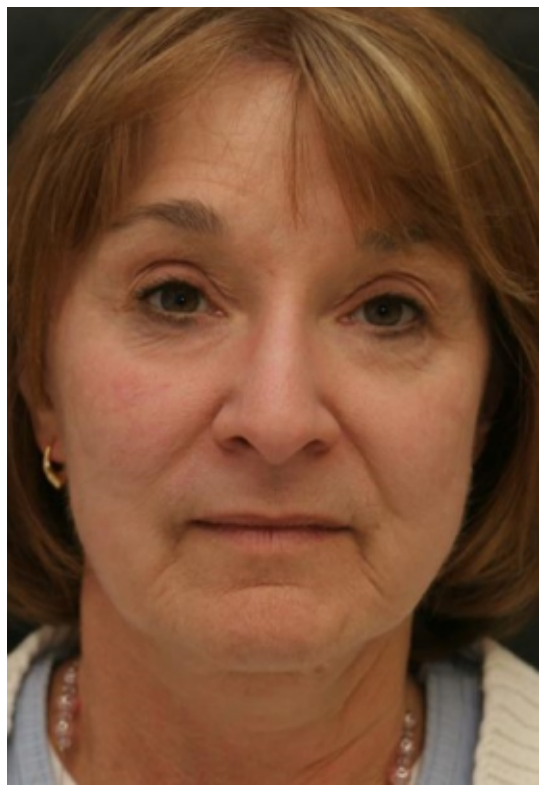
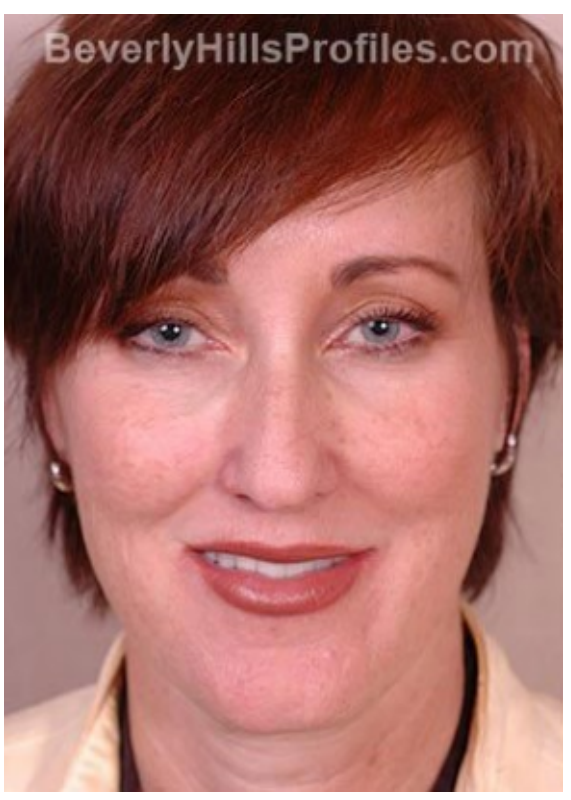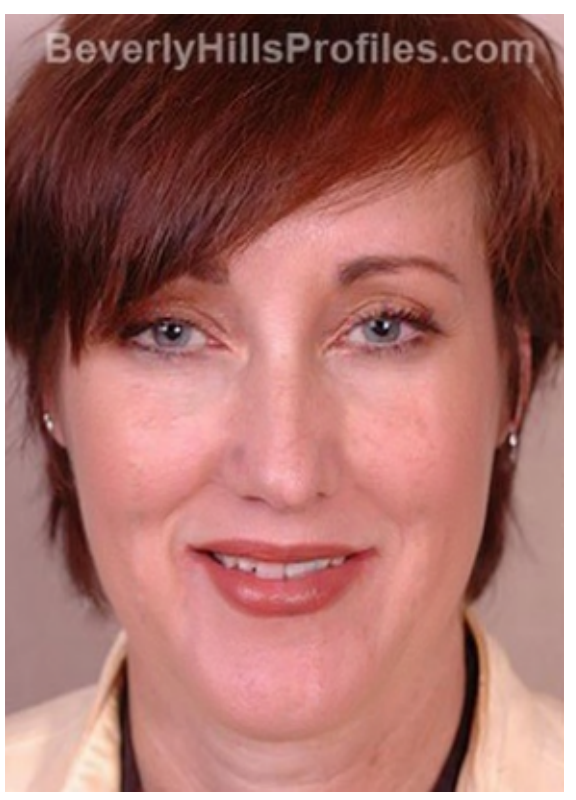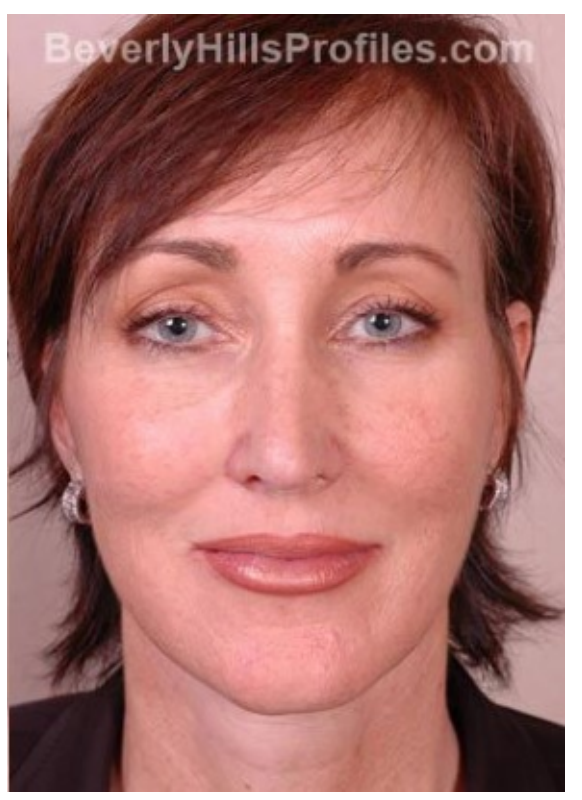
Rhytidectomy (ArcFace 0.982)