ABOUT THE PROJECT

Reel Deal is a movie booking system designed to make reserving theater seats simple and efficient.

Created by: Drew Busz

Project Title: Reel Deal Movie Booking System

Project Webpage:

https://github.com/drewbusz/The-Reel-Deal-movie-booking-system

Demo Video:

https://drive.google.com/file/d/1AIrjeWnP9GZJskjy2kCZY8ohbjgGu7dy/view?usp=sharing

SYSTEM REQUIREMENTS

- PYTHON 3.X
- MYSQL SERVER
- MYSQL CONNECTOR FOR PYTHON
- INTERNET CONNECTION NOT REQUIRED FOR LOCAL DEMO
- WINDOWS PC OR ANY SYSTEM THAT SUPPORTS PYTHON AND MYSQL

SIMPLE MOVIE BOOKING FOR A BETTER THEATER EXPERIENCE

Booking movie tickets should be fast, clear, and reliable. Reel Deal is designed to help users reserve seats without confusion while giving theater staff a structured way to manage bookings

.

This project focuses on solving common problems in movie reservation systems, such as unclear seat availability, double booking issues, and inefficient booking workflows.

CORE FEATURES

- User login and role-based access
- Support for movie and showtime booking workflows
- Clear display of available and reserved seats
- Database-backed reservation records
- Seat status updates to help prevent double booking
- Structured theater booking management
- Designed to support manager control of movies and showtimes

BOOKING MADE EASY

HOW REEL DEAL WORKS

Reel Deal simplifies the movie reservation process by giving users a clear and reliable way to log in, view seat availability, and reserve seats. The system is designed to improve the booking experience while using a database-backed workflow to keep reservation data organized and accurate.

BOOKING PROCESS

1. User logs in to the system
2. Available seats are displayed for a selected showtime
3. User selects an open seat
4. The booking is saved in the database
5. The seat status is updated to prevent double booking

BUSINESS VALUE

- Improves the customer booking experience
- Reduces seat reservation errors
- Makes seat availability easy to understand
- Helps prevent double booking issues
- Supports more reliable reservation tracking
- Creates a smoother and faster booking workflow
- Provides a structured foundation for theater booking operations

SYSTEM DESIGN + DEMO

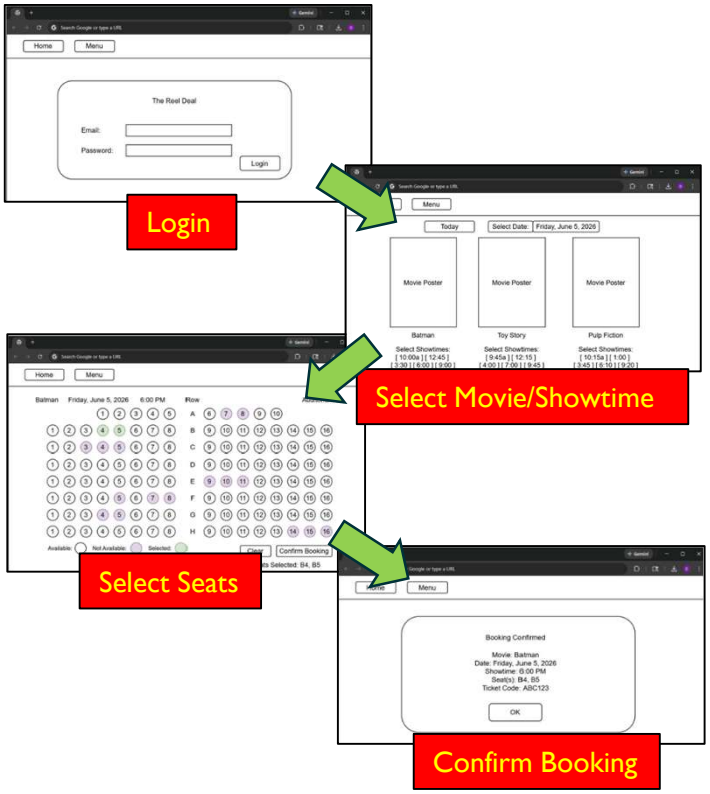

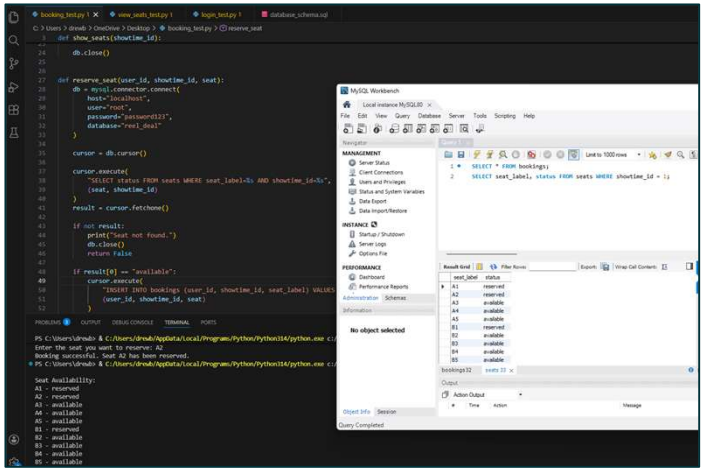

FUTURE DEVELOPMENT

The current midterm version of Reel Deal demonstrates the core booking workflow through a database-backed prototype. Future development will expand the system into a more complete movie reservation platform with additional user-facing features and management tools.

PLANNED FEATURES

- Movie selection interface
- Showtime selection and scheduling
- Expanded seat reservation workflow
- Booking management features
- Ticket validation functionality
- Improved user interface design
- Additional manager and administrator functions

PROJECT GOAL

The goal of the final system is to provide a reliable and easy-to-use movie booking solution that improves the customer experience while supporting efficient theater operations.

Current Midterm Implementation

- User login with role-based access
- Seat availability display for a showtime
- Seat reservation using a database-backed workflow
- Booking record stored in MySQL
- Seat status updated after reservation to prevent double booking