Second Sunday of Advent at Second Vespers

LECTIONARY

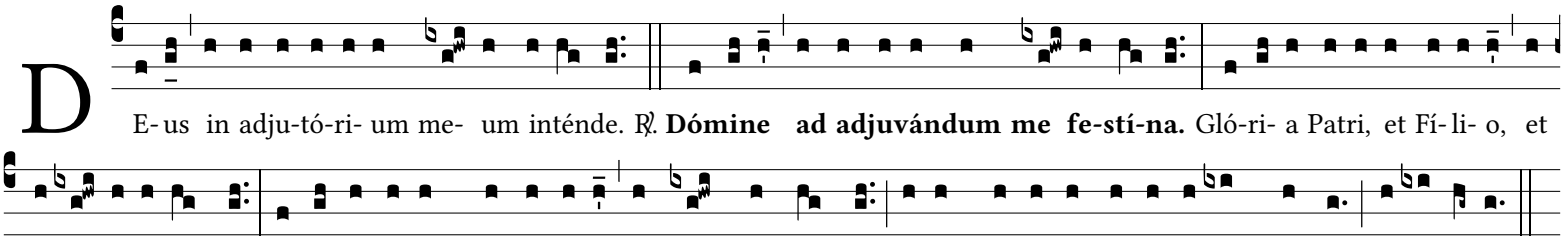

Hymn: Conditor alme siderum

9th c., © 2023 ICEL

Hymn IV

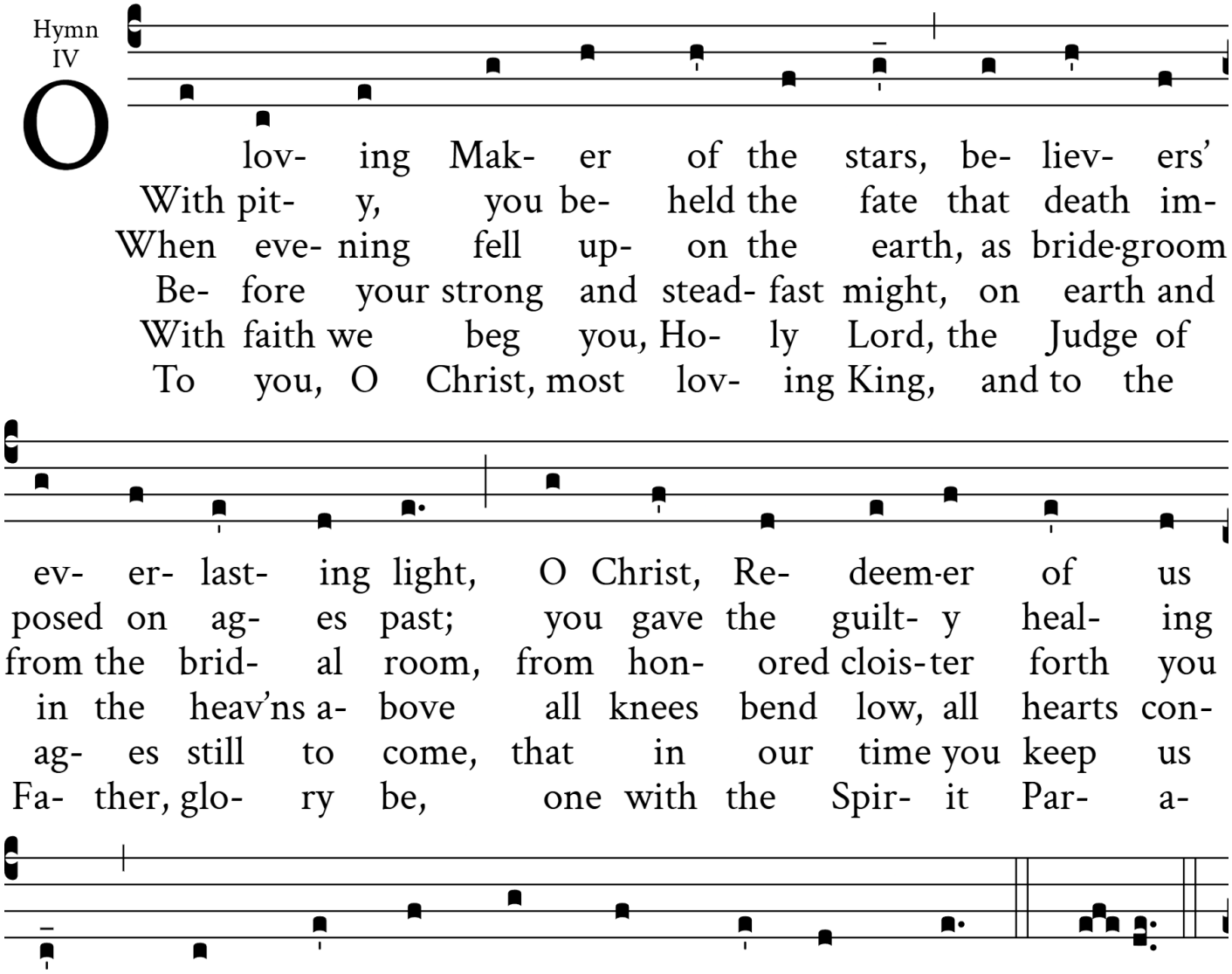

Psalm 110[109]

Ant. 1
1g

Cfr. Dan. 7, 13; Lc. 21, 27

E C- ce in nú-bi-bus cæ-li * Dómi-nus vé-ni- et cum po-testá-te magna, al-le-lú-ia. E u o u a e.

Ps. 110

The Lord's re-ve-lation to my Master: † **Sit** on **my** right: * your foes I will put *beneath* **your** feet.

The Lord will wield from Zion †
your **sce**pter **of** power: *
rule in the midst *of* all **your** foes.

A prince from the day of your birth †
on the **ho**ly **moun**tains; *
from the womb before the dawn *I* be**got** you.

The Lord has sworn an oath he will not change. †
"You are a **priest** for **e**ver, *
a priest like Melchi*ze*deck **of** old."

The Master standing **at** your **right** hand *
will shatter kings in the *day* of **his** wrath.

He shall drink from the **stream** by the **way**side *
and therefore he shall *lift* up **his** head.

Gloria **Pa**tri, et **Fi**lio, * et Spiri*tu*i **San**cto.
Sicut erat in principio, et **nunc**, et **sem**per, *
et in saecula saecu*lor*um. **A**men.

Cfr. Dan. 7, 13; Lc. 21, 27

The Lord will come on the clouds of heav-en with great power and might, al-le-lu-ia. E u o u a e.

Psalm 115[129]

Ant. 2
7a

E C-ce appa-ré- bit * Dó-mi-nus, et non menti- é- tur: si mo-ram fé-ce-rit, exspécta e- um, qui- a vé-ni- et, et non tardá-bit, al-le-lú-ia. E u o u a e.

Not to us, **Lord**, not **to** us, * but to your name **give** the **glo**ry. *flex:* they cannot feel; †

for the sake of your **love** and **your** truth, *
lest the heathen say: **"Where** is **their** God?"

But our God is **in** the **hea**-vens; *
he does what**ev**er **he** wills.
Their idols are **sil**ver **and** gold, *
the **work** of **hu**man hands.

They have mouths but **they** can**not** speak; *
they have eyes but **they** can**not** see;
they have ears but **they** can**not** hear; *
they have nostrils but **they** can**not** smell.

With their hands they cannot feel; †
with their feet **they** can**not** walk. *
No sound **comes** from **their** throats.
Their makers will **come** to be **like** them *
and so will **all** who **trust** in them.

Sons of Israel, **trust** in **the** Lord; *
he is their **help** and **their** shield.
Sons of Aaron, **trust** in **the** Lord; *
he is their **help** and **their** shield.

You who fear him, **trust** in **the** Lord; *
he is their **help** and **their** shield.
He remembers us, and he will bless us; †
he will bless the **sons** of **Is**-ra-el. *
He will bless the **sons** of **Aa**ron.

The Lord will bless **those** who **fear** him, *
the little no **less** than **the** great:
to you may the **Lord** grant **in**crease, *
to you and **all** your **child**ren.

May you be **blessed** by **the** Lord, *
the maker of **hea**ven **and** earth.

The heavens be**long** to **the** Lord *
but the earth he has **giv**en **to** men.

The dead shall **not** praise **the** Lord, *
nor those who go down in**to** the **sil**ence.

But we who **live** bless **the** Lord *
now and for **ev**er. **Am**en.

Gloria **Pa**tri, et **Fi**lio, * et Spi**ri**tui **San**cto.
Sicut erat in principio, et **nunc**, et **sem**per, *
et in saecula saecu**lor**um. **A**men.

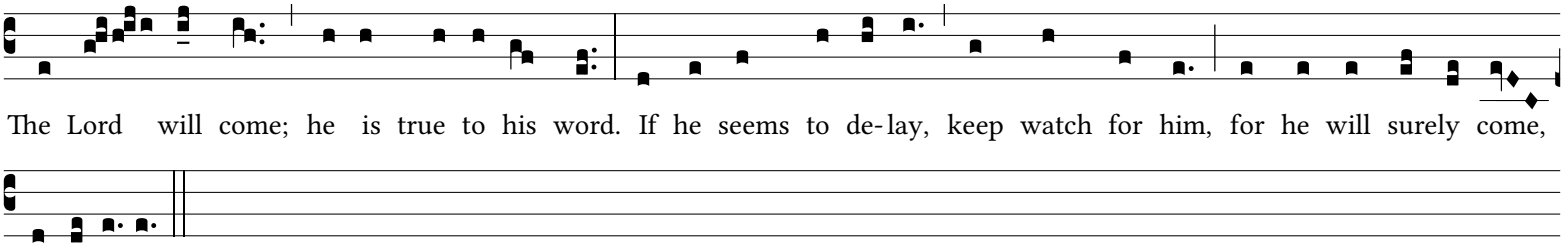

Canticle: See Revelation 19:1-7 **The wedding of the Lamb**

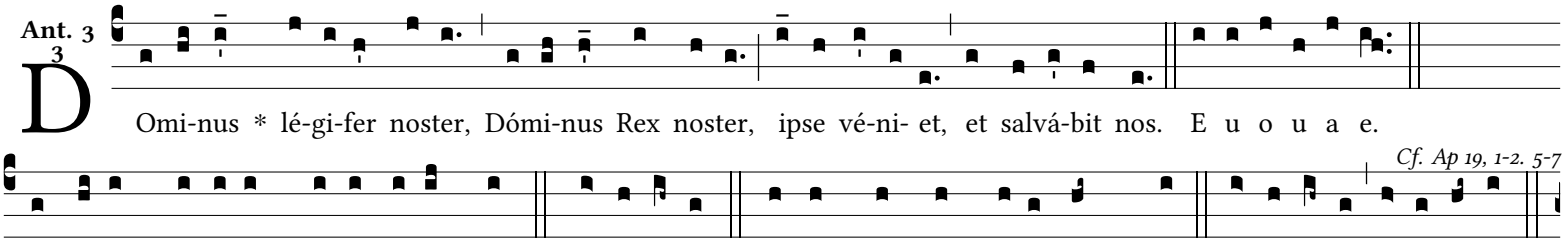

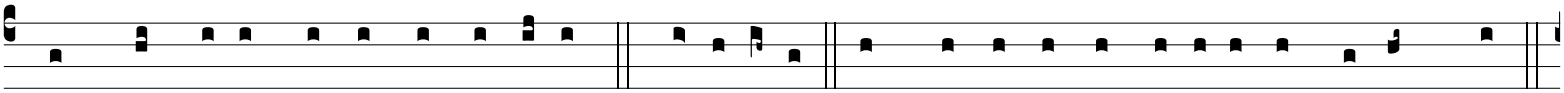

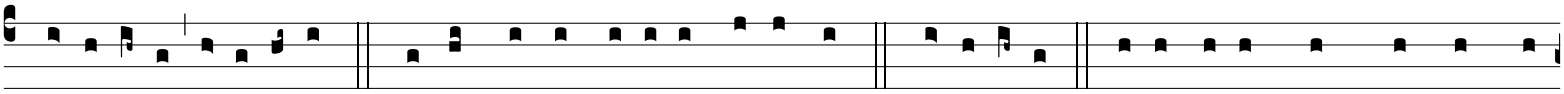

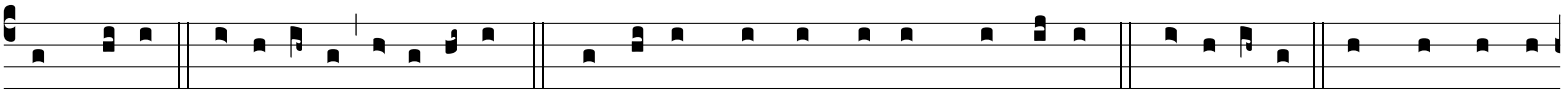

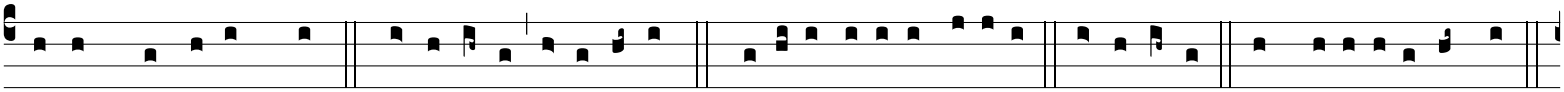

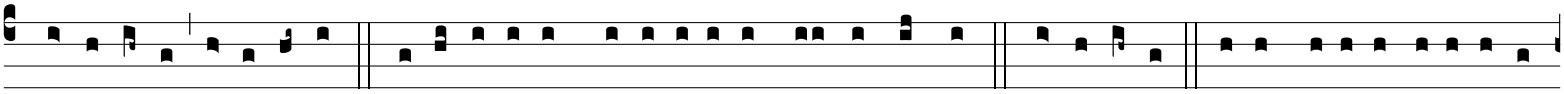

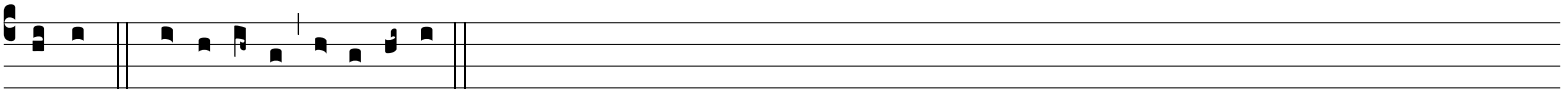

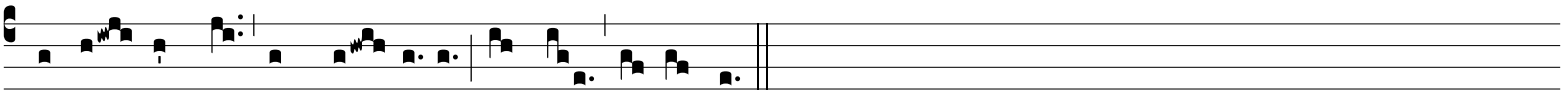

Reading: 1 Corinthians 15:55-57

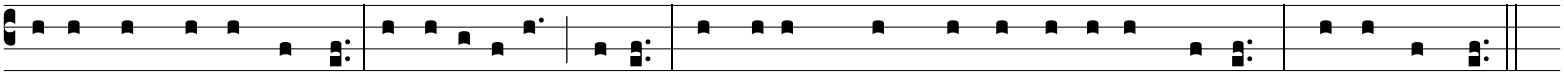

Re-joice in the Lord always! I say it again: Re-joice! Every- one should see how unself-ish you are. The Lord is near.

Responsory

Resp. IV

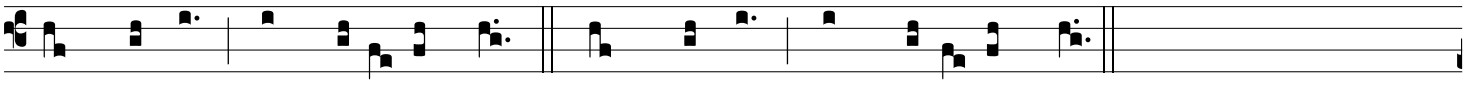

L ord, show us * Your mercy and love. ℟. **Lord, show us * Your mercy and love.**

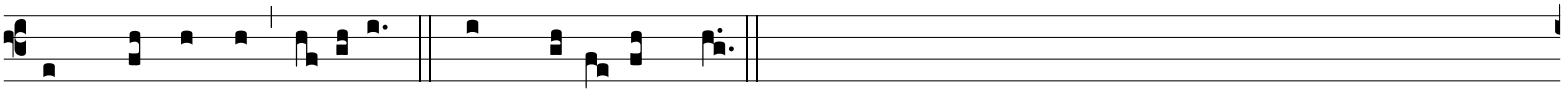

℣. And grant us your salvation. ℟. **Your mercy and love.**

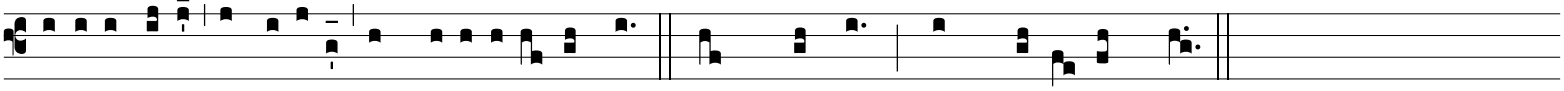

Gló-ri- a Patri, et Fí- li- o, et Spi-rí-tu- i Sancto. ℟. **Lord, show us * Your mercy and love.**

Gospel Canticle

Ant. M 1g

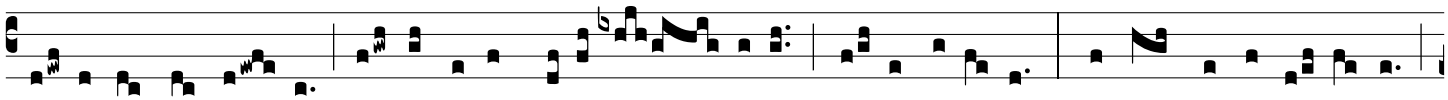

E - go vos bap-tí- zo * in aqua in pæni- tén- ti- am, di- xit Io- ánnes. Qui post me ventú- rus est,

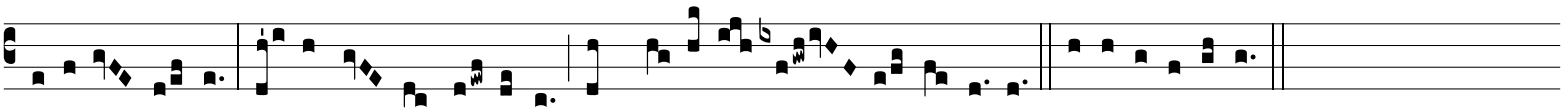

forti- or me est: ip-se vos bap-ti- za-bit in Spi- rí-tu Sanc- to et igni. E u o u a e.

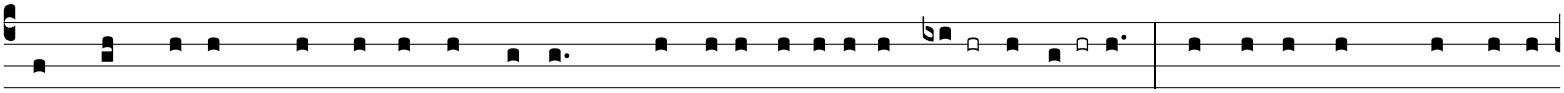

My † soul proclaims the greatness of the Lord, † my spi-rit re-joices in **God** my **Sa-** vior * for he has looked with fa-vor

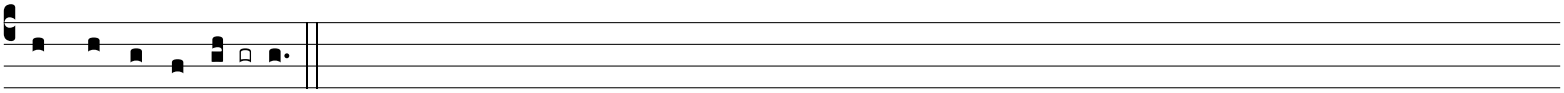

on his *lowly* **ser-** vant.

From this day all generations will call me blessed: †
the Almighty has **done** great **things** for me, *
and ho*ly is* **his** Name.

He has mercy on **those** who **fear** him *
in every *ge-ne-***ra**-tion.

He has shown the **strength** of **his** arm, *
he has scattered the proud *in their* **con**-ceit.

He has cast down the **migh**-ty from **their** thrones, *
and has lifted *up the* **low**-ly.

He has filled the **hun**-gry with **good** things, *
and the rich he has sent *away* **emp**-ty.

He has come to the help of his **ser**vant **Is**-ra-el *
for he has remembered his pro-*mise of* **mer**-cy,
the promise he **made** to our **fa**-thers, *
to Abraham and his chil*dren for* **e**-ver.

Gloria **Pa**tri, et **Fi**lio, * et Spiri*tu*i **San**cto.
Sicut erat in principio, et **nunc**, et **sem**per, *
et in saecula saecu*lor*um. **A**men.

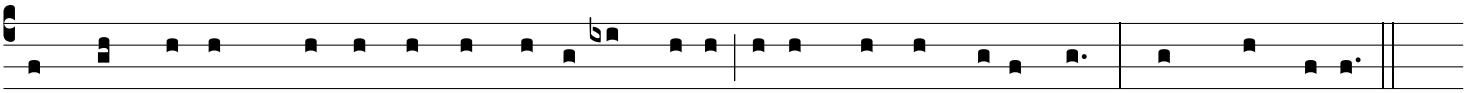

T o Christ the Lord, who was born of the Vir-gin Mar-y, let us pray with joyful hearts: Come, Lord Je-sus!

Intercessions

Lord Jesus, in the mystery of your incarnation you revealed your glory to the world,
— give us new life by your coming.
Come, Lord Jesus!

You have taken our weakness upon yourself,
— grant us your mercy.
Come, Lord Jesus!

You redeemed the world from sin by your first coming in humility,
— free us from all guilt when you come again in glory.
Come, Lord Jesus!

You live and rule over all,
— in your goodness bring us to our eternal inheritance.
Come, Lord Jesus!

You sit at the right hand of the Father,
— gladden the souls of the dead with your light.
Come, Lord Jesus!

Our Father

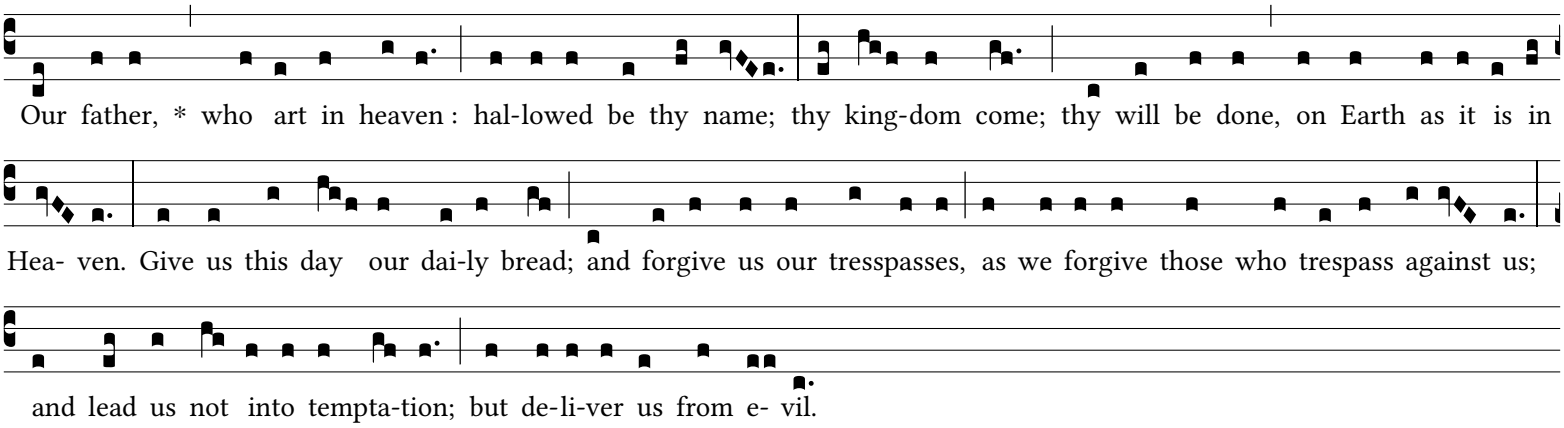

Prayer & Dismissal

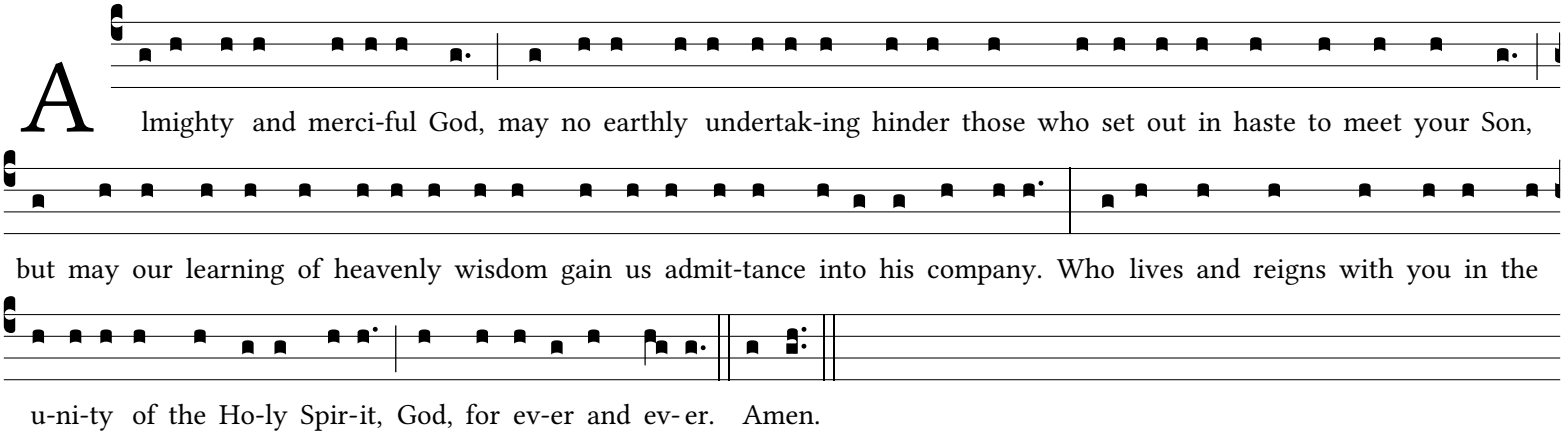

If a priest or deacon presides:

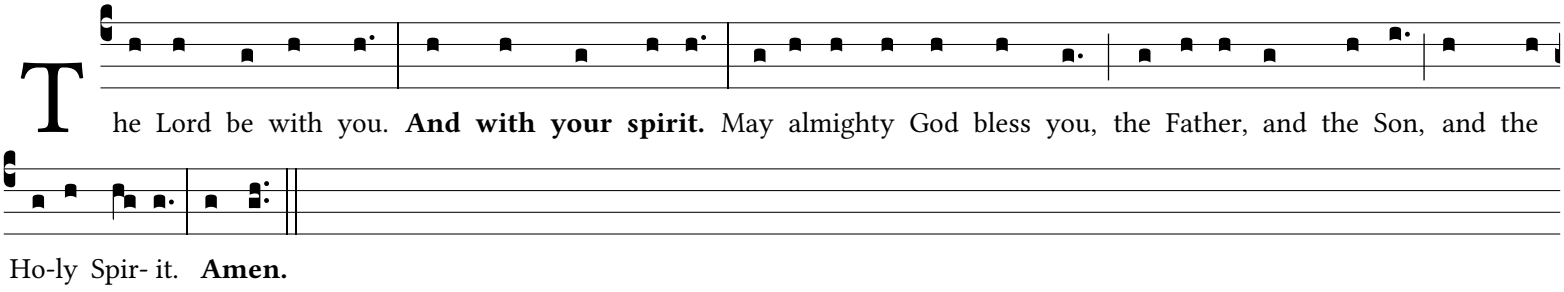

In the absence of a priest or deacon and in individual recitation, Evening Prayer concludes:

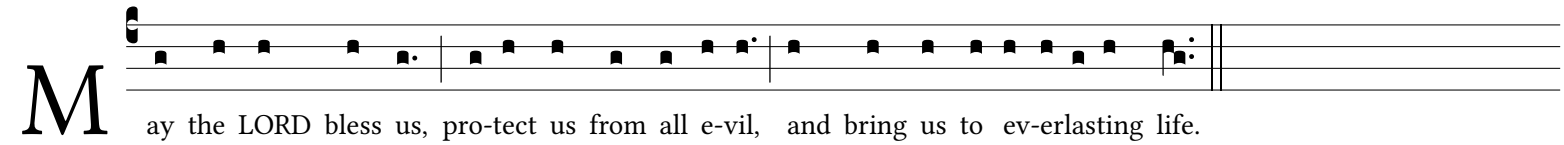

The hymn Alma Redemptoris Mater is traditionlly sung at Night Prayer (Compline) from Advent until February 2nd (Candlemas).
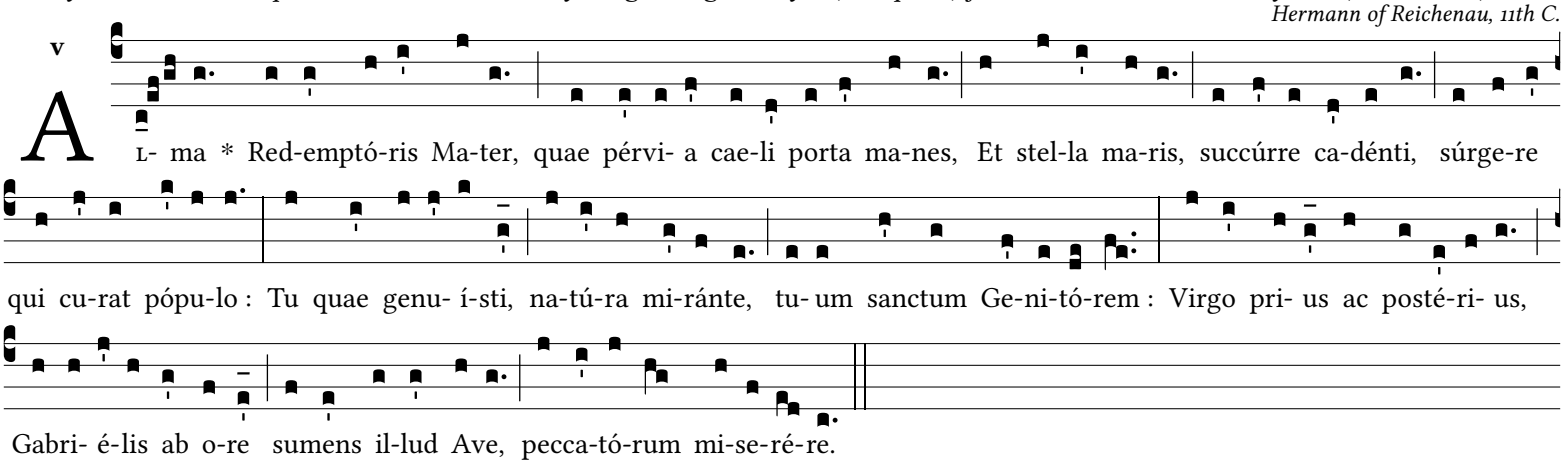
Hermann of Reichenau, 11th C.