The Epiphany of our Lord at Second Vespers CHOIR

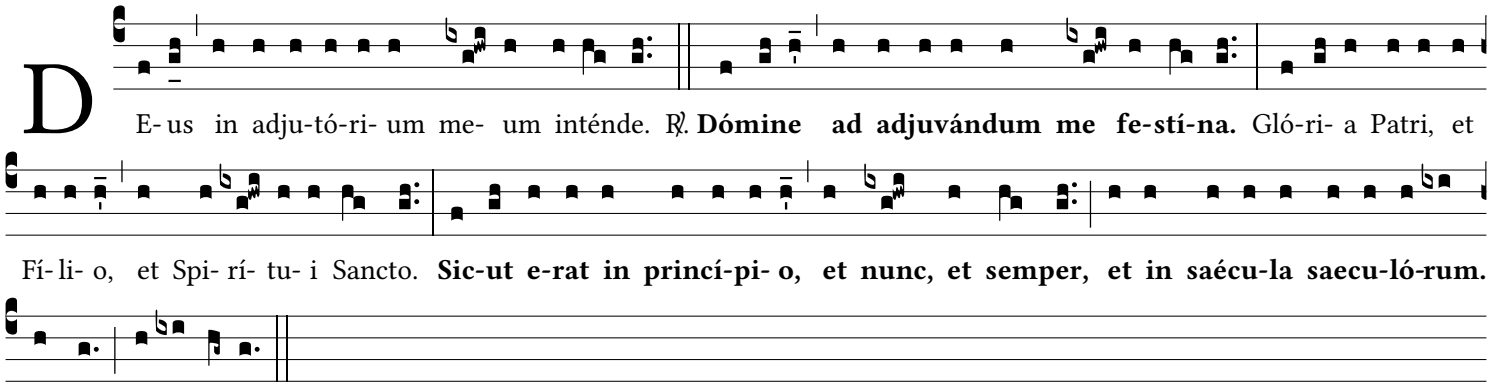

Amen. Alle-lú-ia.

Hymn: Hostis Herodes impie

Sedulius, ca. 5th c. © 2023, ICEL

Hymn
III

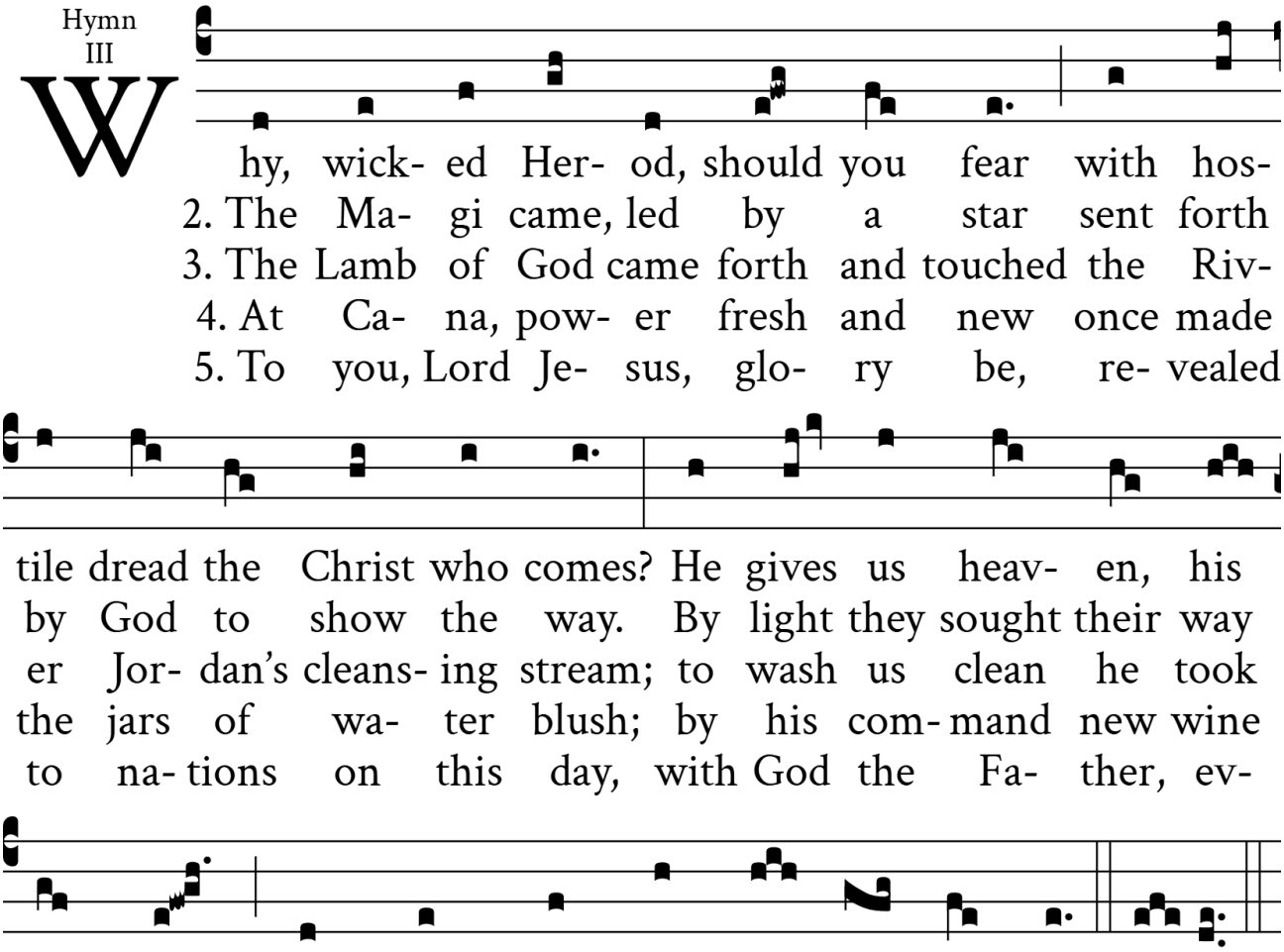

Ant. 1
7a

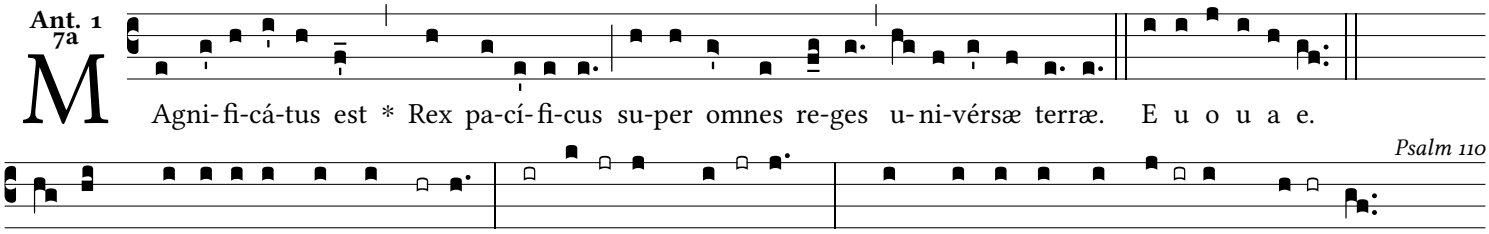

The Lord's re-ve-lation to my Master: † - **Sit** on **my** right: * your foes I will put **be-** neath **your** feet.

The Lord will wield from Zion †
your **scep**ter of **pow**-er: *
rule in the midst **of** all **your** foes.

A prince from the day of your birth †
on the **ho**ly **moun**tains; *
from the womb before the **dawn** I be**got** you.

The Lord has sworn an oath he will not change. †
"You are a **priest** for **e**ver, *
a priest like Mel**chi**zedeck **of** old."

The Master standing **at** your **right** hand *
will shatter kings in the **day** of **his** wrath.

He shall drink from the stream **by** the **way**side *
and therefore he shall **lift** up **his** head.

Gloria **Pa**tri, et **Fi**lio, * et Spi**ri**tui **San**cto.
Sicut erat in principio, et **nunc**, et **sem**per, *
et in saecula saecu**lor**um. **A**men.

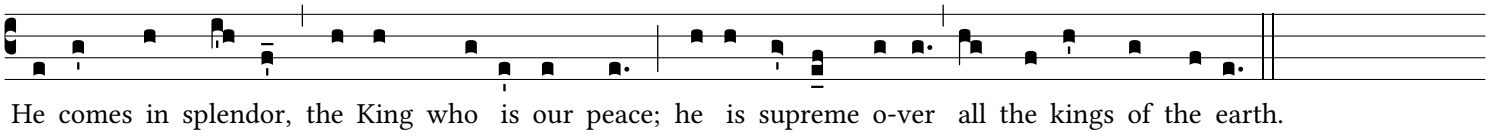

Ant. 2
7d

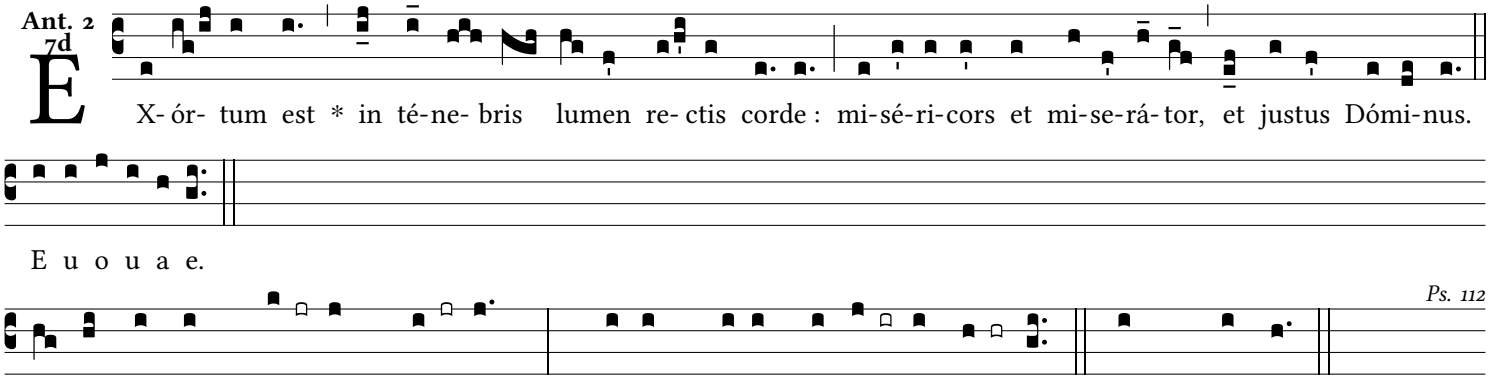

Happy the man **who** fears **the** Lord, * who takes de-light in **all** his **com**mands. *flex.* to the poor; †

His sons will be **pow**erful **on** earth; *
the children of the **up**right are **bles**-sed.

Riches and **wealth** are **in** his house; *
his justice stands **firm** for **ev**-er.
He is a light in the darkness **for** the **up**right: *
he is generous, **mer**ciful **and** just.

The good man takes **pi**ty **and** lends, *
he conducts his af**fairs** with **hon**or.
The just man will **ne**ver **wa**ver: *
he will be re**mem**bered for **ev**er.

He has no **fear** of **ev**il news; *
with a firm heart he **trusts** in **the** Lord.

With a steadfast **heart** he **will** not fear; *
he will see the **down**fall of **his** foes.

Open-handed, he gives to the poor; †
his justice stands **firm** for **ev**er. *
His head will be **raised** in **glo**ry.

The wicked man sees and is angry, †
grinds his **teeth** and **fades** away; *
the desire of the **wick**ed **leads** to doom.

Gloria **Pa**tri, et **Fi**lio, * et Spi**ri**tui **San**cto.
Sicut erat in principio, et **nunc**, et **sem**per, *
et in saecula saecu**lor**um. **A**men.

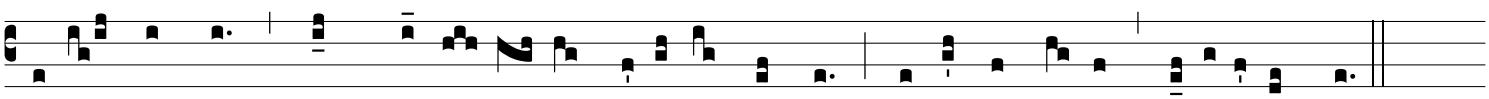

Ant. 3
4e

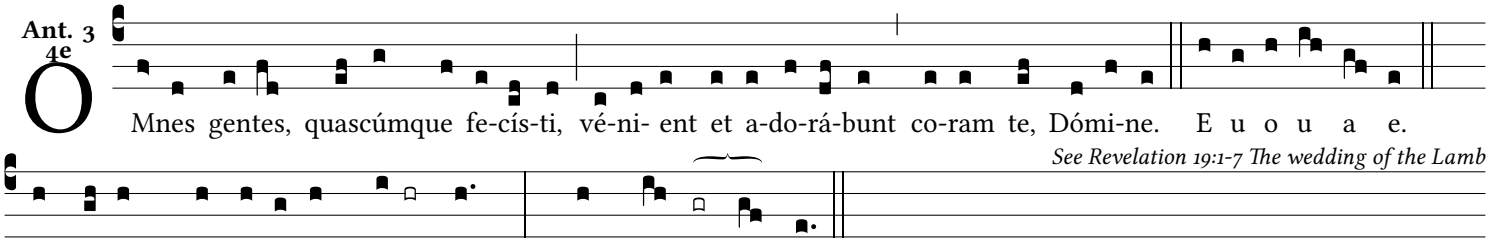

Mighty and wonder*ful are* **your** works, * Lord *God* **Almi**ghty!

Righteous and *true are* **your** ways, *
O *King of the* **na**tions!

Who would dare re*fuse you* **hon**or, *
or the glory *due your name*, **O** Lord?

Since you al*one are* **ho**ly, *
all na-**tions shall** come
and worship *in your* **pre**sence. *
Your mighty *deeds are clear***ly** seen.

Gloria Pat*ri*, et **Fi**lio, * et Spi*ri*tui **San**cto.
Sicut erat in principio, et *nunc*, et **sem**per, *
et in saecula sae*cu*lorum. **A**men.

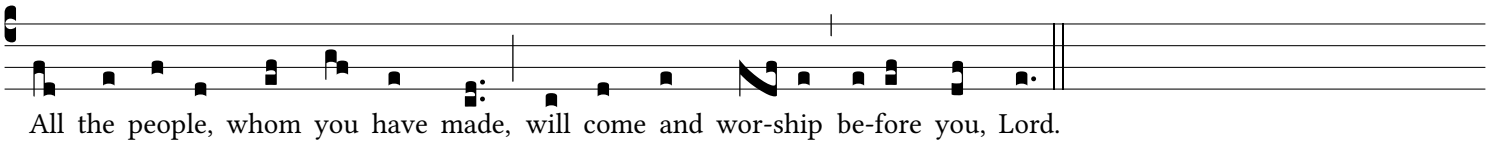

Reading: Titus 3:4-5

But when the kindness and generous love of God our savior appeared, not because of any righteous deeds we had done but because of his mercy, he saved us through the bath of rebirth and renewal by the Holy Spirit.

Responsory

Resp.
VI

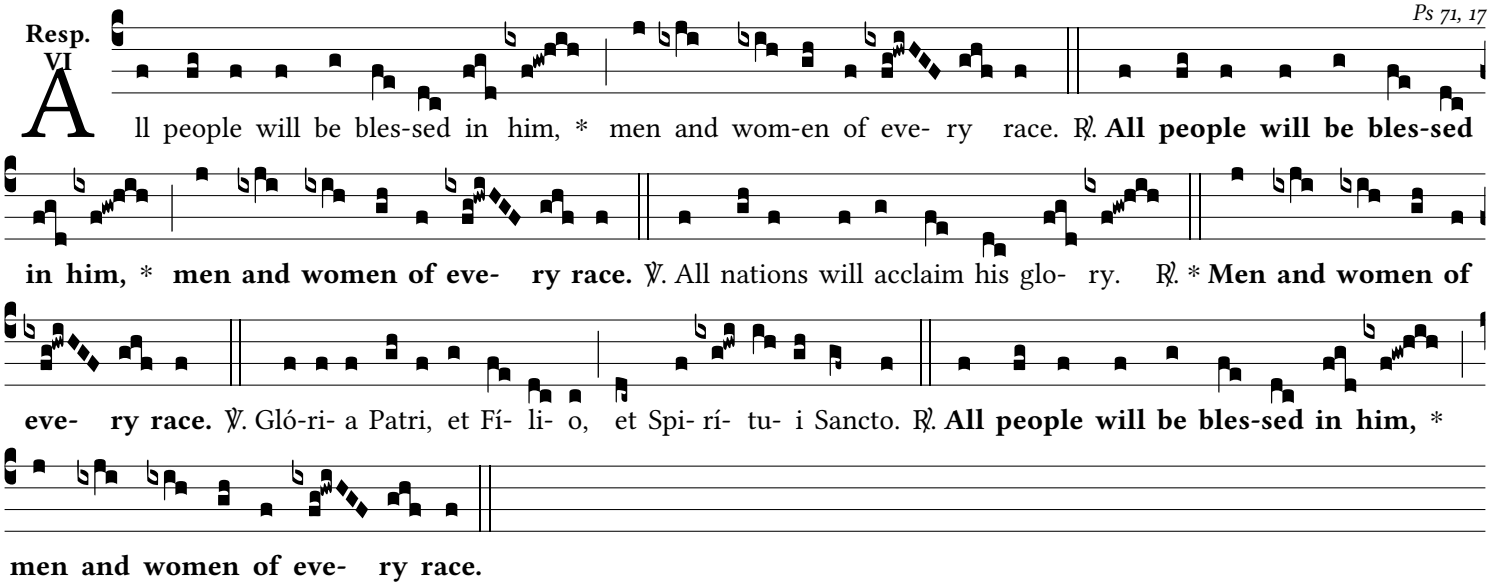

Gospel Canticle

Ant. M 1d2

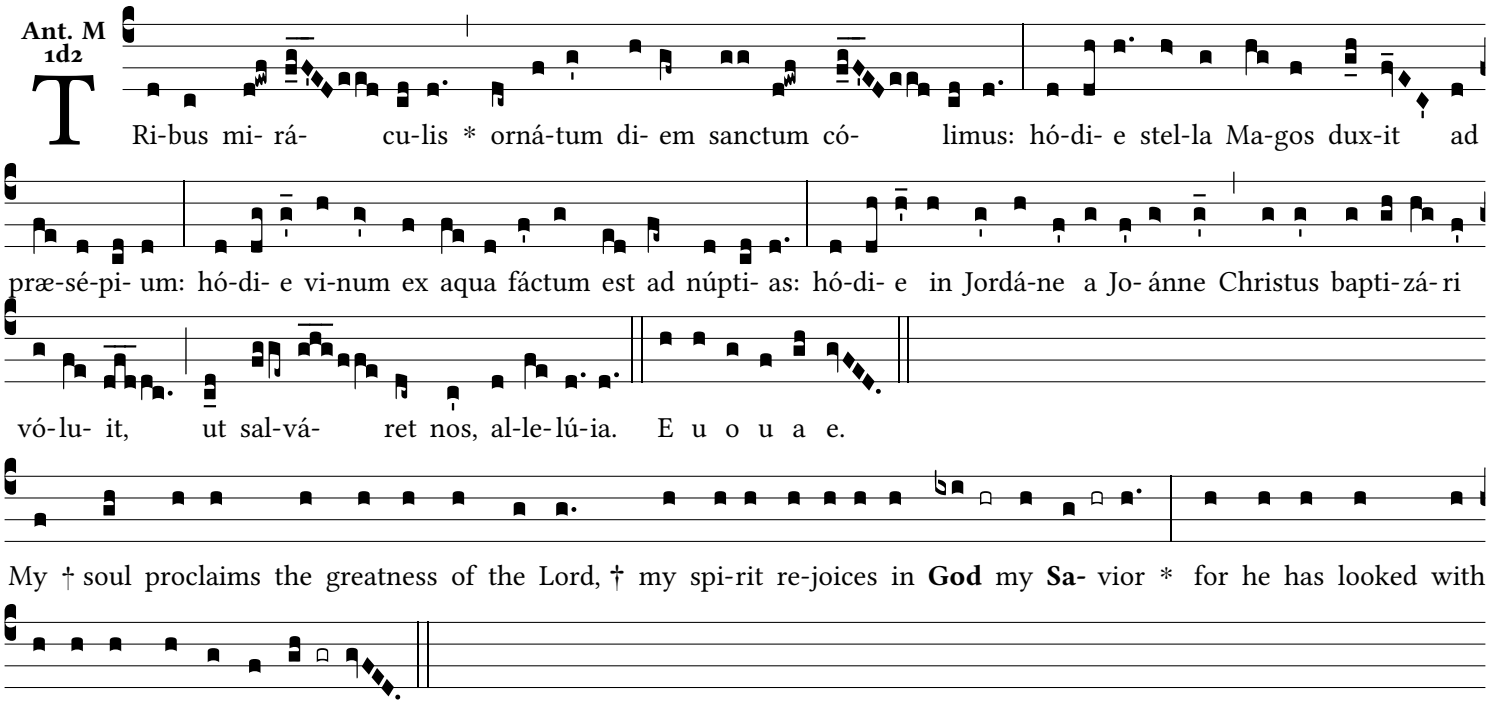

From this day all generations will call me blessed: †
the Almighty has **done** great **things** for me, *
and ho*ly is* **his** Name.

He has mercy on **those** who **fear** him *
in every *ge-ne-***ra**-tion.

He has shown the **strength** of **his** arm, *
he has scattered the proud *in their* **con**-ceit.

He has cast down the **migh**-ty from **their** thrones, *
and has lifted *up the* **low**-ly.

He has filled the **hun**-gry with **good** things, *
and the rich he has sent *away* **emp**-ty.

He has come to the help of his **ser**vant **Is**-ra-el *
for he has remembered his pro-*mise of* **mer**-cy,
the promise he **made** to our **fa**-thers, *
to Abraham and his chil*dren for* **e**-ver.

Gloria **Pa**tri, et **Fi**lio, * et Spiri*tu*i **San**cto.
Sicut erat in principio, et **nunc**, et **sem**per, *
et in saecula saecu*lor*um. **A**men.

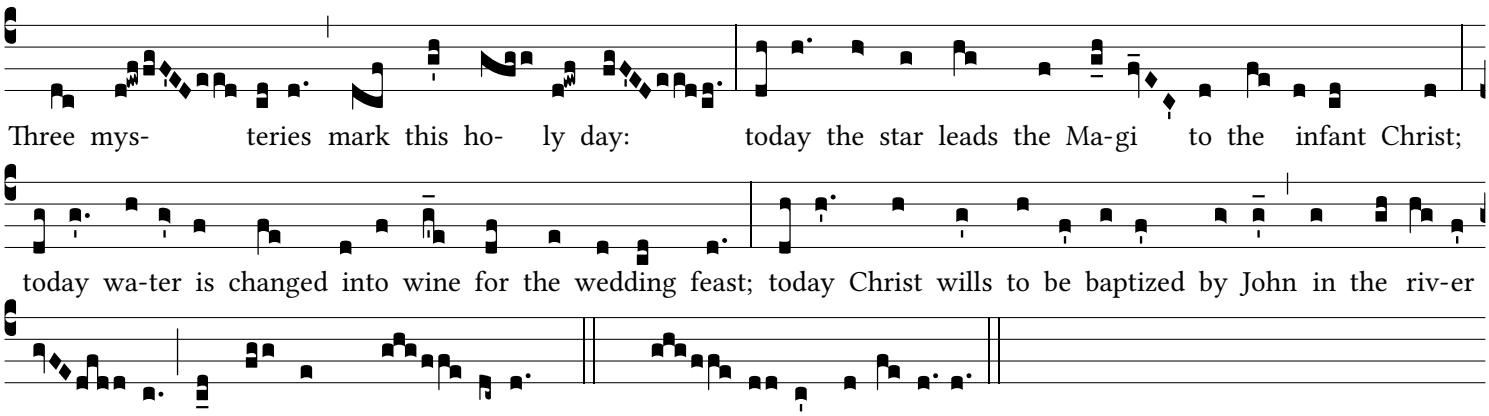

Intercessions

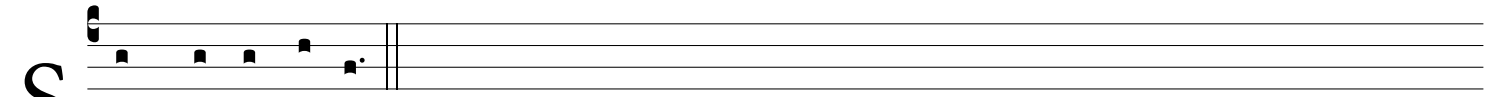

Save the poor, O Lord.

Today, our Savior was adored by the Magi. Let us also worship him with joy as we pray:
Save the poor, O Lord.

King of the nations, you called the Magi to adore you as the first representatives of the nations,
— give us a willing spirit of adoration and service.
Save the poor, O Lord.

King of glory, you judge your people with justice,
— grant mankind an abundant measure of peace.
Save the poor, O Lord.

King of ages, you endure from age to age,
— send your word as fresh spring rain falling on our hearts.
Save the poor, O Lord.

King of justice, you desire to free the poor who have no advocate,
— be compassionate to the suffering and the afflicted.
Save the poor, O Lord.

Lord, your name is blessed for ages,
— show the wonders of your saving power to our deceased brothers and sisters.
Save the poor, O Lord.

Our Father

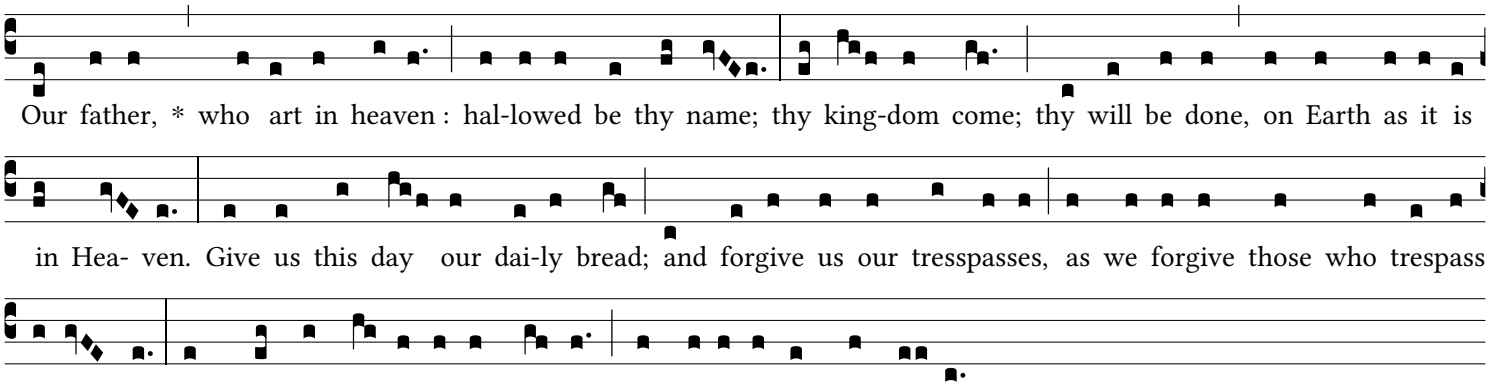

Prayer & Dismissal O God, who on this day revealed your Only Begotten Son to the nations by the guidance of a star, grant in your mercy that we, who know you already by faith, may be brought to behold the beauty of your sublime glory. Through our Lord Jesus Christ, your Son, who lives and reigns with you in the unity of the Holy Spirit, God, for ever and ever. — **Amen**.

If a priest or deacon presides:
The Lord be with you. — **And with your spirit.**
May almighty God bless you, the Father,
and the Son, and the Holy Spirit. — **Amen**.
Go in peace. — **Thanks be to God.**

Otherwise:
May the Lord + bless us, protect us from all evil
and bring us to everlasting life. — **Amen**.

The hymn Alma Redemptoris Mater is traditionlly sung at Night Prayer (Compline) from Advent until February 2nd (Candlemas).
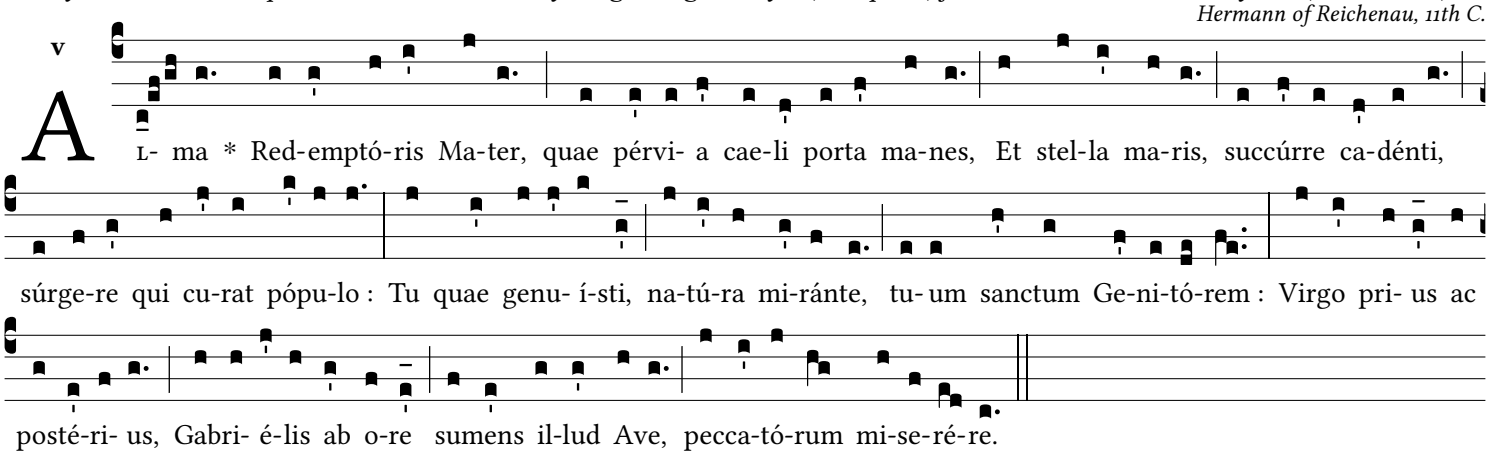
Hermann of Reichenau, 11th C.