The Epiphany of our Lord at Second Vespers
LECTIONARY

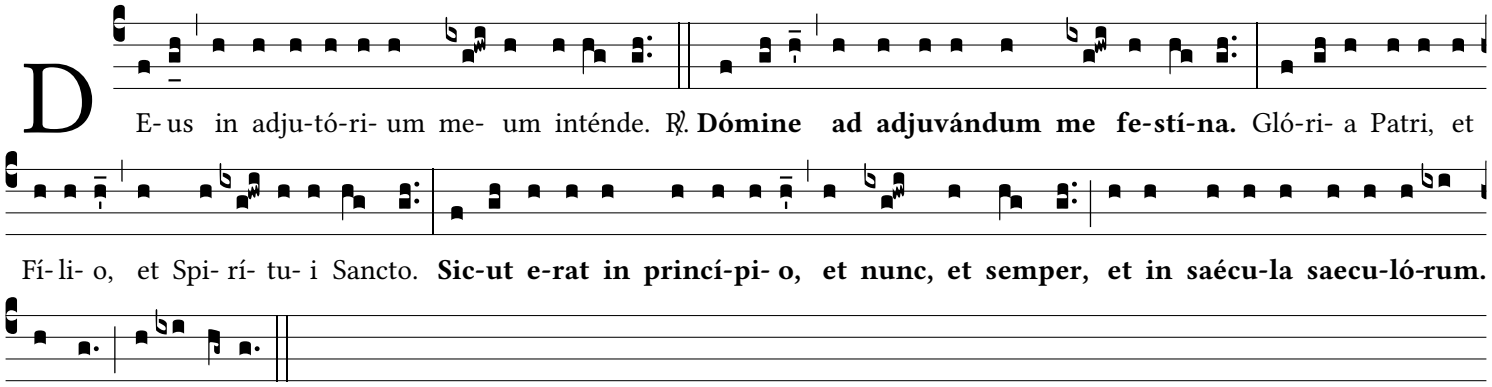

Amen. Alle-lú-ia.

Hymn: Hostis Herodes impie

Sedulius, ca. 5th c. © 2023, ICEL

Hymn
III

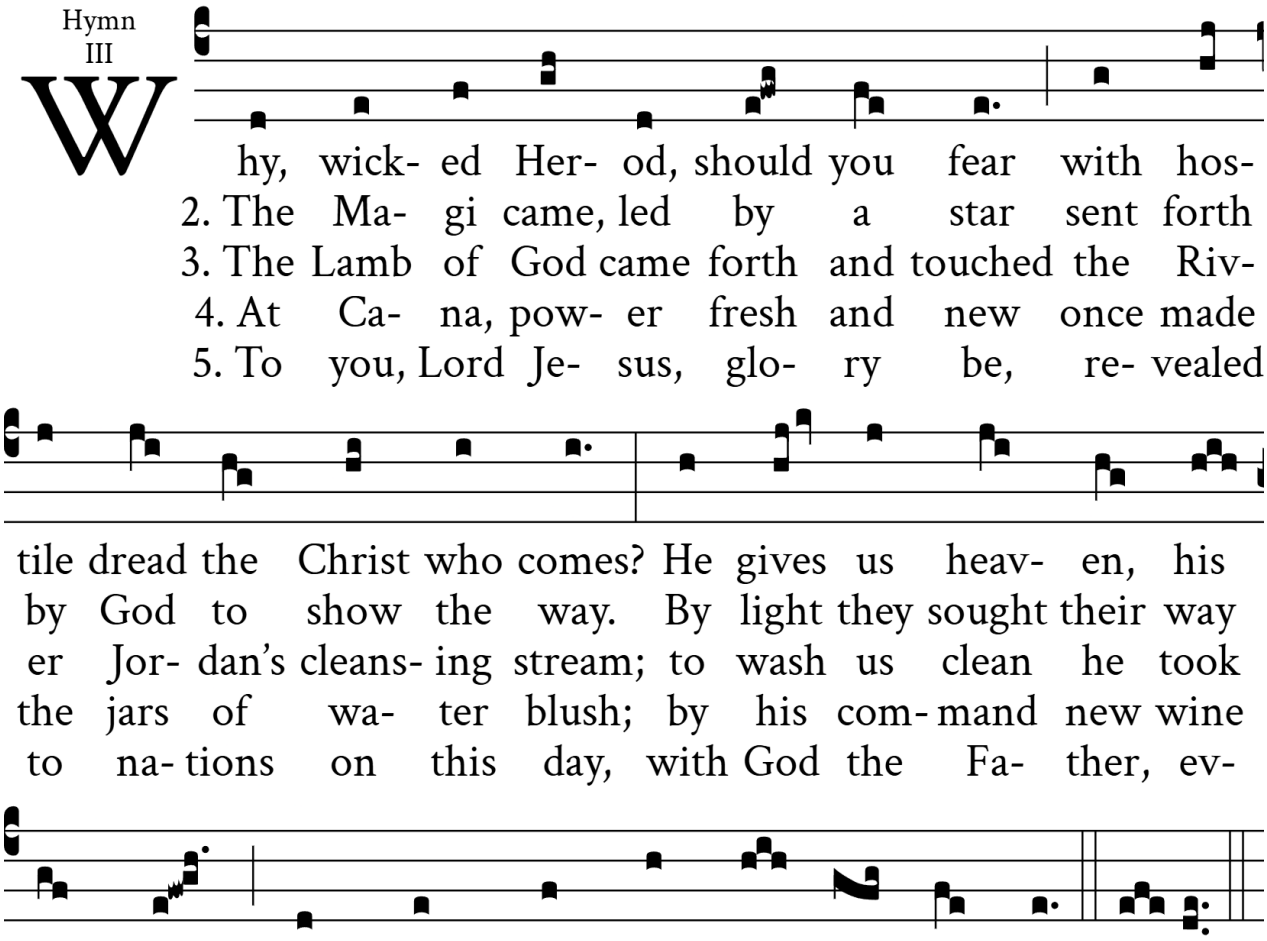

Ant. 1
7a

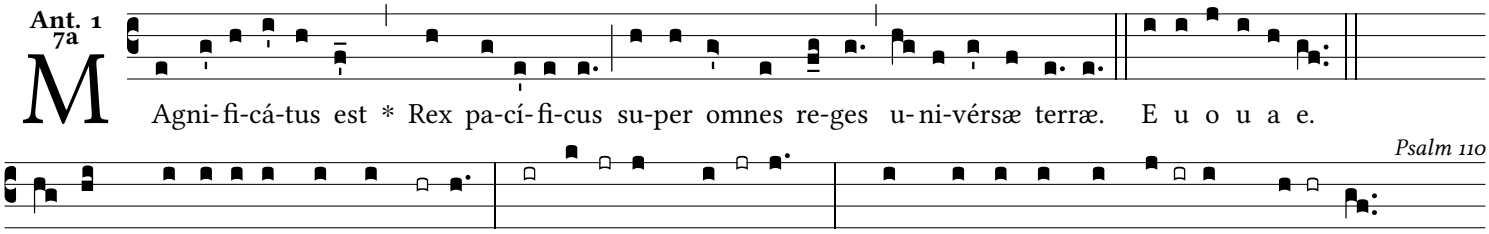

The Lord's re-ve-lation to my Master: † - **Sit** on **my** right: * your foes I will put **be-** neath **your** feet.

The Lord will wield from Zion †
your **scep**ter of **pow**-er: *
rule in the midst **of** all **your** foes.

A prince from the day of your birth †
on the **ho**ly **moun**tains; *
from the womb before the **dawn** I be**got** you.

The Lord has sworn an oath he will not change. †
"You are a **priest** for **e**ver, *
a priest like Mel**chi**zedeck **of** old."

The Master standing **at** your **right** hand *
will shatter kings in the **day** of **his** wrath.

He shall drink from the stream **by** the **way**side *
and therefore he shall **lift** up **his** head.

Gloria **Pa**tri, et **Fi**lio, * et Spi**ri**tui **San**cto.
Sicut erat in principio, et **nunc**, et **sem**per, *
et in saecula saecu**lor**um. **A**men.

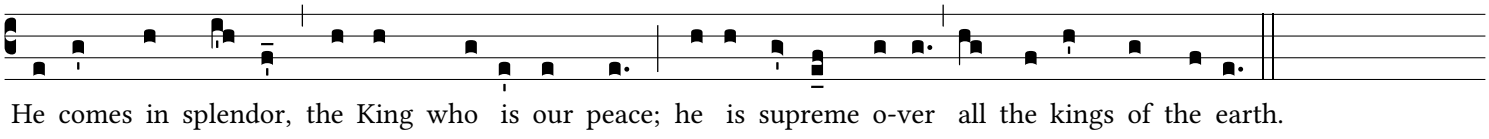

Ant. 2
7d

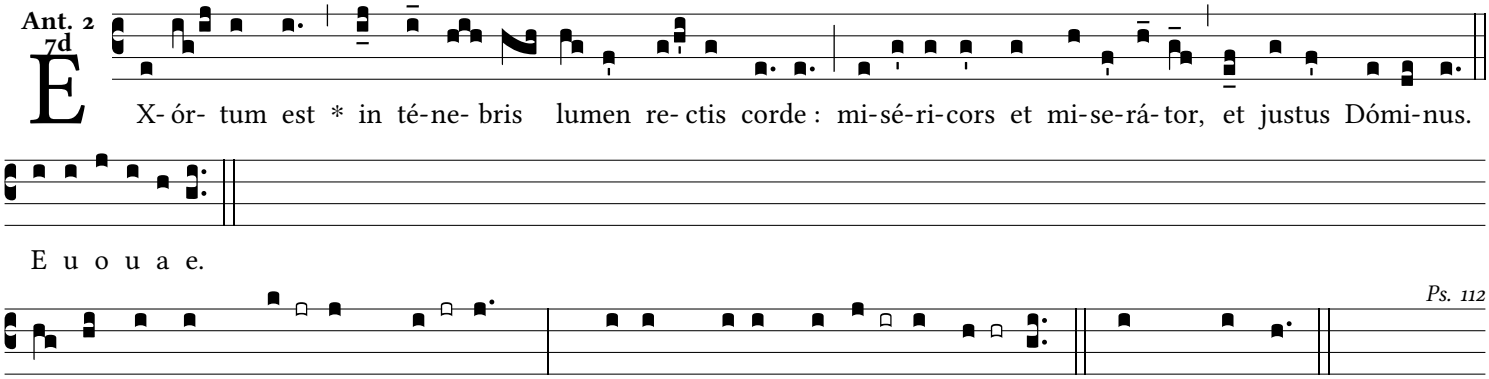

Happy the man **who** fears **the** Lord, * who takes de-light in **all** his **com**mands. *flex.* to the poor; †

His sons will be **pow**erful **on** earth; *
the children of the **up**right are **bles**-sed.

Riches and **wealth** are **in** his house; *
his justice stands **firm** for **ev**-er.
He is a light in the darkness **for** the **up**right: *
he is generous, **mer**ciful **and** just.

The good man takes **pi**ty **and** lends, *
he conducts his af**fairs** with **hon**or.
The just man will **ne**ver **wa**ver: *
he will be re**mem**bered for **ev**er.

He has no **fear** of **ev**il news; *
with a firm heart he **trusts** in **the** Lord.

With a steadfast **heart** he **will** not fear; *
he will see the **down**fall of **his** foes.

Open-handed, he gives to the poor; †
his justice stands **firm** for **ev**er. *
His head will be **raised** in **glo**ry.

The wicked man sees and is angry, †
grinds his **teeth** and **fades** away; *
the desire of the **wick**ed **leads** to doom.

Gloria **Pa**tri, et **Fi**lio, * et Spi**ri**tui **San**cto.
Sicut erat in principio, et **nunc**, et **sem**per, *
et in saecula saecu**lor**um. **A**men.

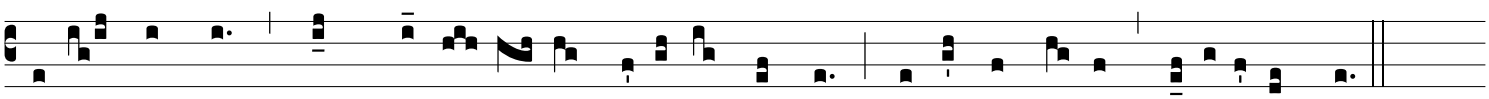

Canticle: See Revelation 19:1-7 **The wedding of the Lamb**

Ant. 3 4e

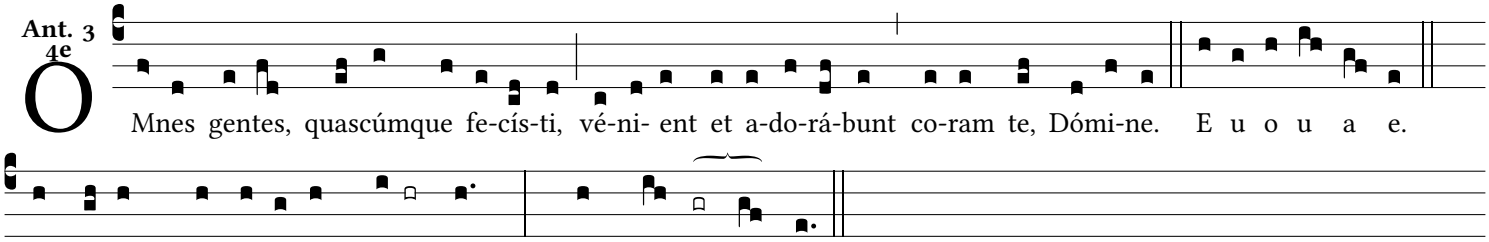

Mighty and wonder*ful are* **your** works, * Lord *God* **Almi**ghty!

Righteous and *true are* **your** ways, *
O *King of the* **na**tions!

Who would dare re*fuse you* **hon**or, *
or the glory *due your name*, **O** Lord?

Since you al*one are* **ho**ly, *
*all na-***tions shall** come
and worship *in your* **pre**sence. *
Your mighty *deeds are clear***ly** seen.

Gloria Pat*ri*, et **Fi**lio, * et Spi*ri*tui **San**cto.
Sicut erat in principio, et *nunc*, et **sem**per, *
et in saecula sae*cu*lorum. **A**men.

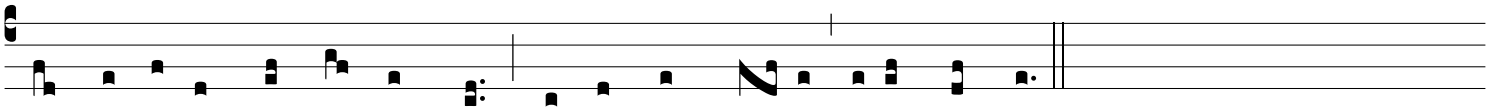

All the people, whom you have made, will come and wor-ship be-fore you, Lord.

Reading: Titus 3:4-5

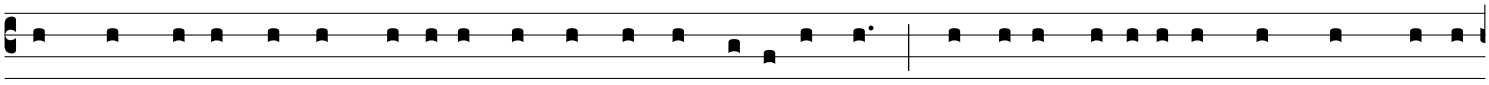

But when the kindness and gen-erous love of God our *savior* **ap**peared, not because of any righteous deeds we had

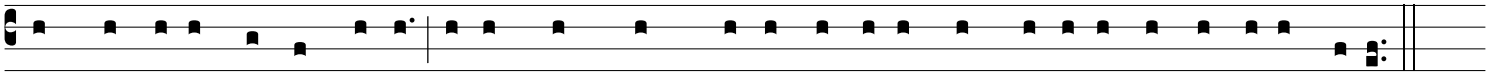

done but because *of his* **mer**cy, he saved us through the bath of re-birth and re-newal by the Ho-ly **Spir-**it.

Responsory

Resp. VI

Ps 71, 17

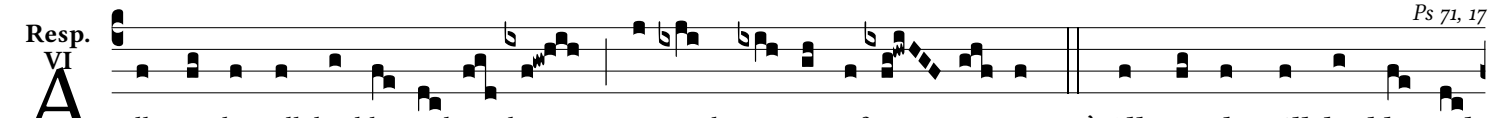

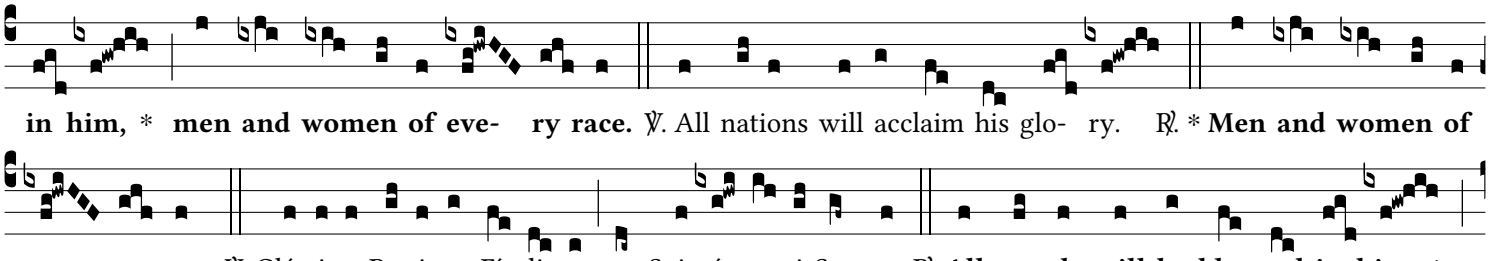

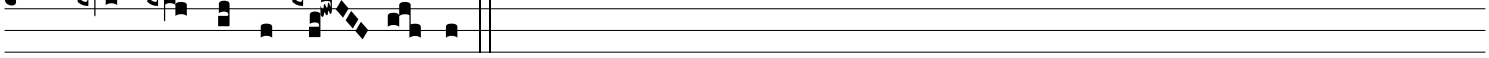

men and women of eve- ry race.

Gospel Canticle

Ant. M 1d2

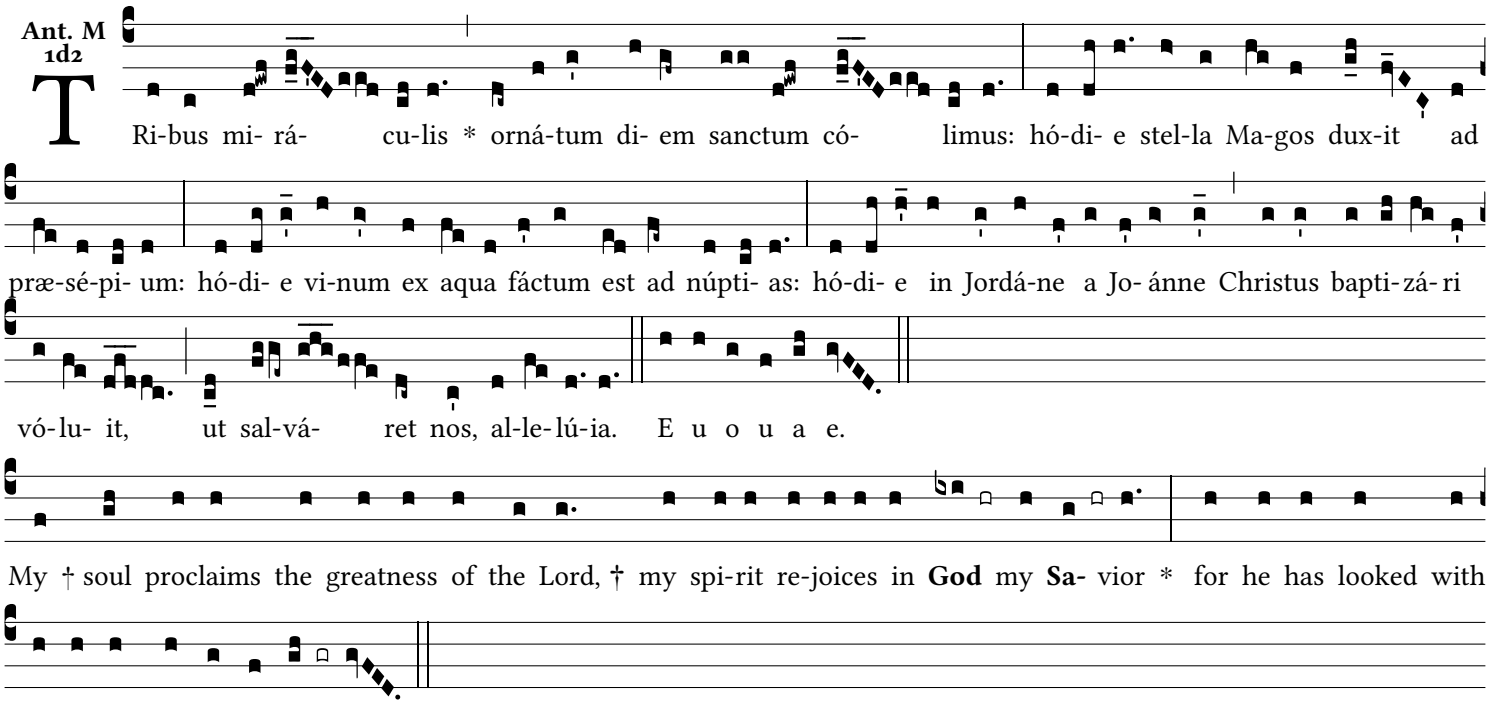

From this day all generations will call me blessed: †
the Almighty has **done** great **things** for me, *
and ho*ly is* **his** Name.

He has mercy on **those** who **fear** him *
in every *ge-ne-***ra**-tion.

He has shown the **strength** of **his** arm, *
he has scattered the proud *in their* **con**-ceit.

He has cast down the **migh**-ty from **their** thrones, *
and has lifted *up the* **low**-ly.

He has filled the **hun**-gry with **good** things, *
and the rich he has sent *away* **emp**-ty.

He has come to the help of his **ser**vant **Is**-ra-el *
for he has remembered his pro-*mise of* **mer**-cy,
the promise he **made** to our **fa**-thers, *
to Abraham and his chil*dren for* **e**-ver.

Gloria **Pa**tri, et **Fi**lio, * et Spiri*tu*i **San**cto.
Sicut erat in principio, et **nunc**, et **sem**per, *
et in saecula saecu*lor*um. **A**men.

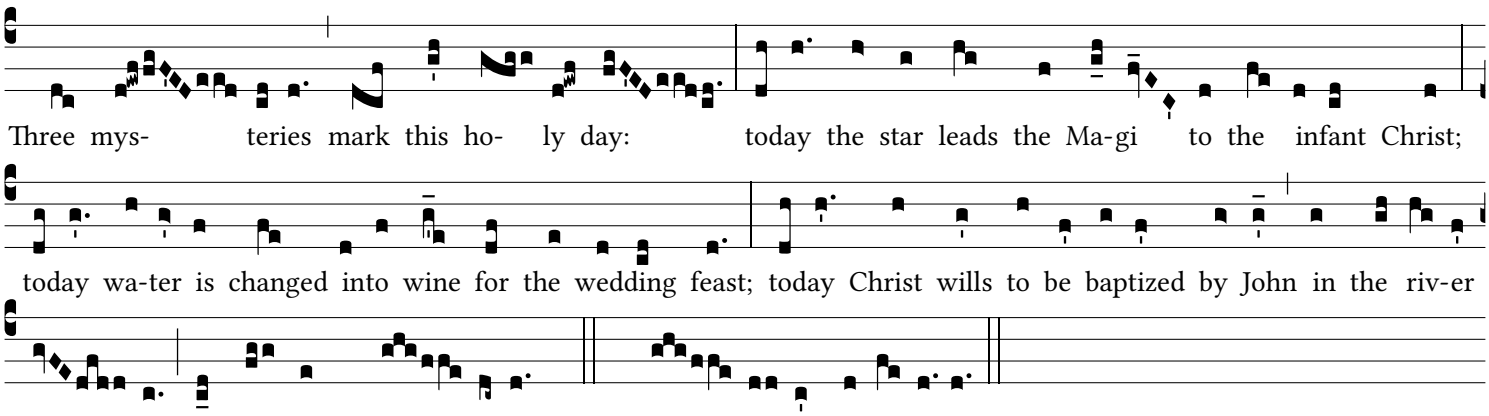

Intercessions

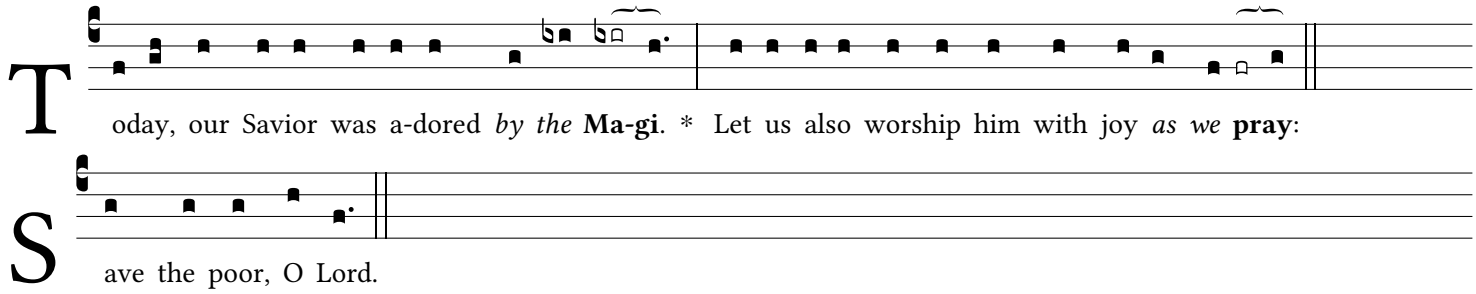

King of the nations, you called the Magi to adore you as the first representatives of the nations,
— give us a willing spirit of adoration and service.
Save the poor, O Lord.

King of glory, you judge your people with justice,
— grant mankind an abundant measure of peace.
Save the poor, O Lord.

King of ages, you endure from age to age,
— send your word as fresh spring rain falling on our hearts.
Save the poor, O Lord.

King of justice, you desire to free the poor who have no advocate,
— be compassionate to the suffering and the afflicted.
Save the poor, O Lord.

Lord, your name is blessed for ages,
— show the wonders of your saving power to our deceased brothers and sisters.
Save the poor, O Lord.

Our Father

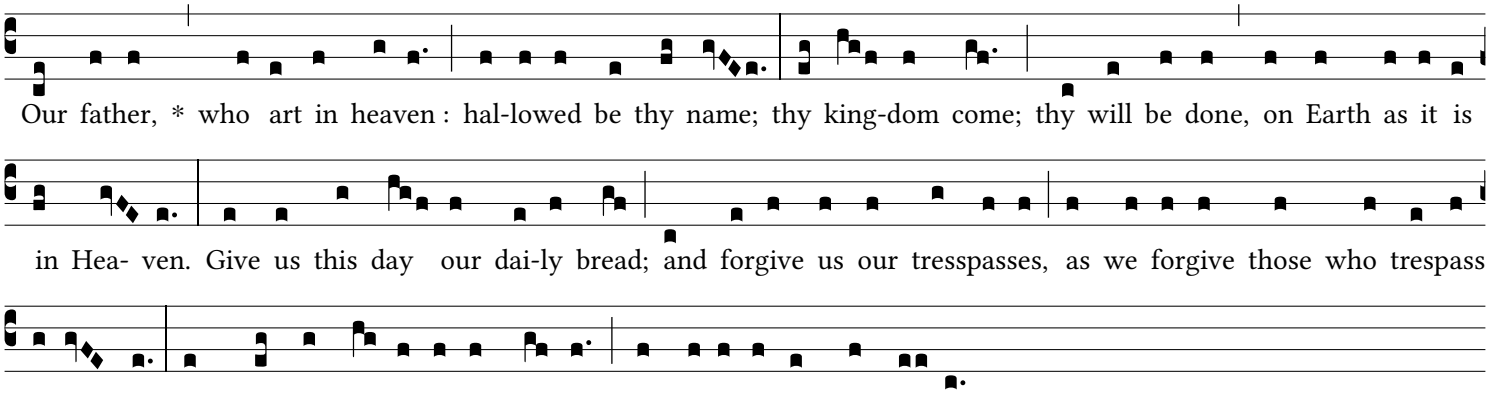

Prayer & Dismissal

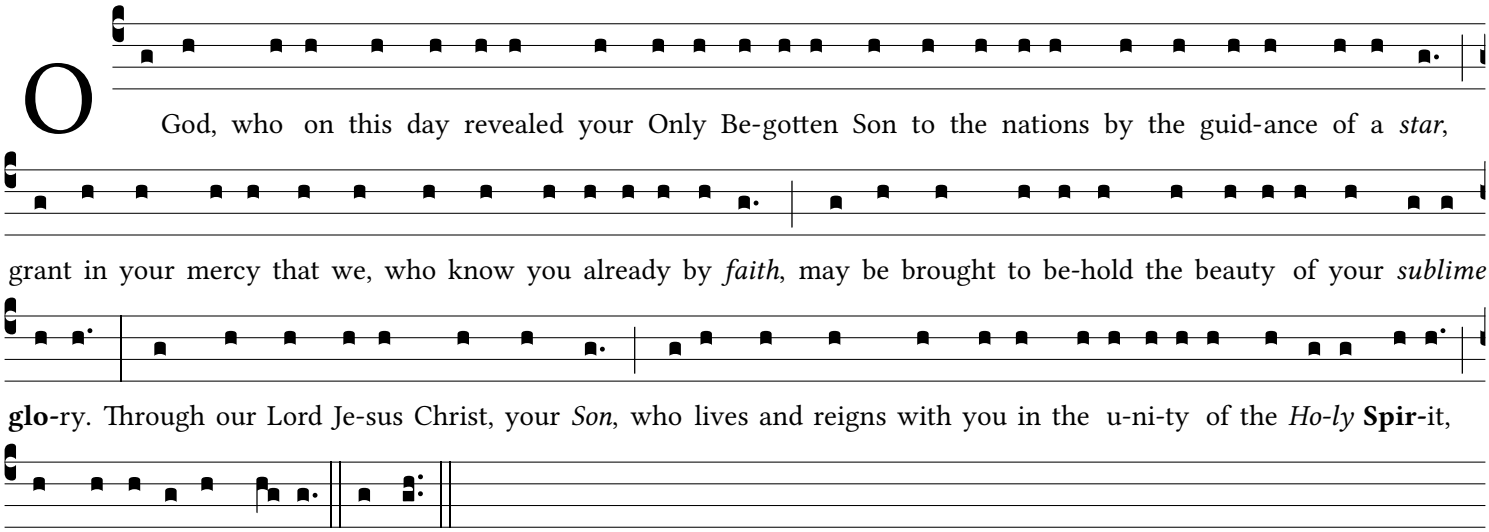

If a priest or deacon presides:

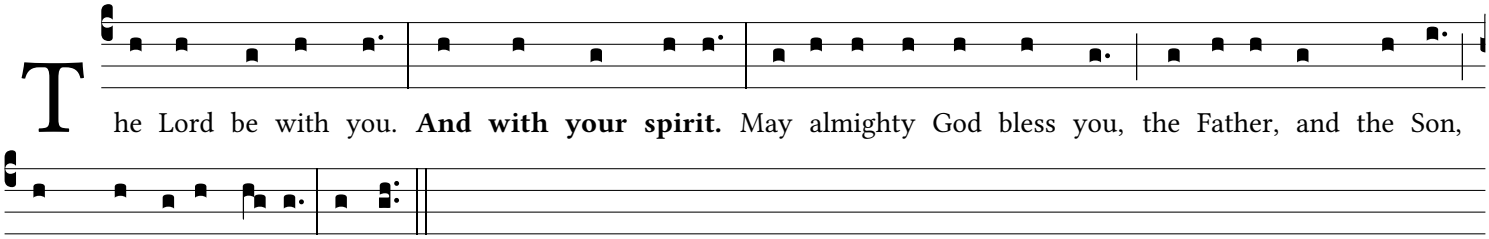

In the absence of a priest or deacon and in individual recitation, Evening Prayer concludes:

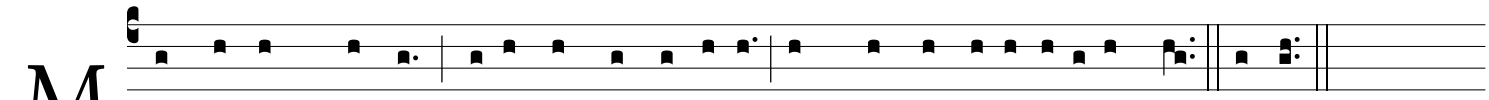

The hymn Alma Redemptoris Mater is traditionlly sung at Night Prayer (Compline) from Advent until February 2nd (Candlemas).
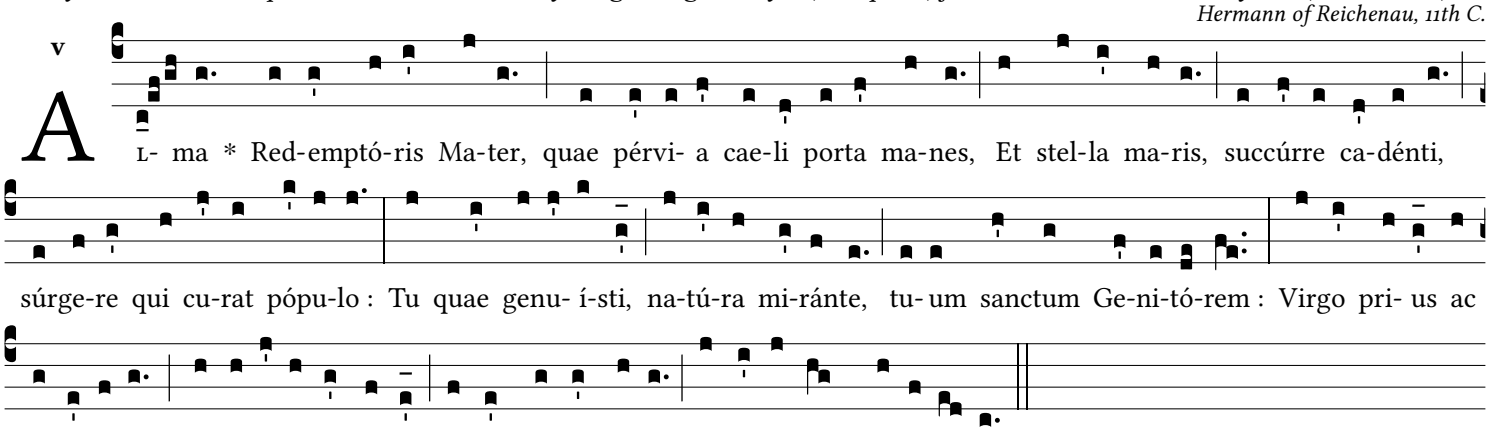
Hermann of Reichenau, 11th C.