The Epiphany of our Lord at Second Vespers
LECTIONARY

Sta

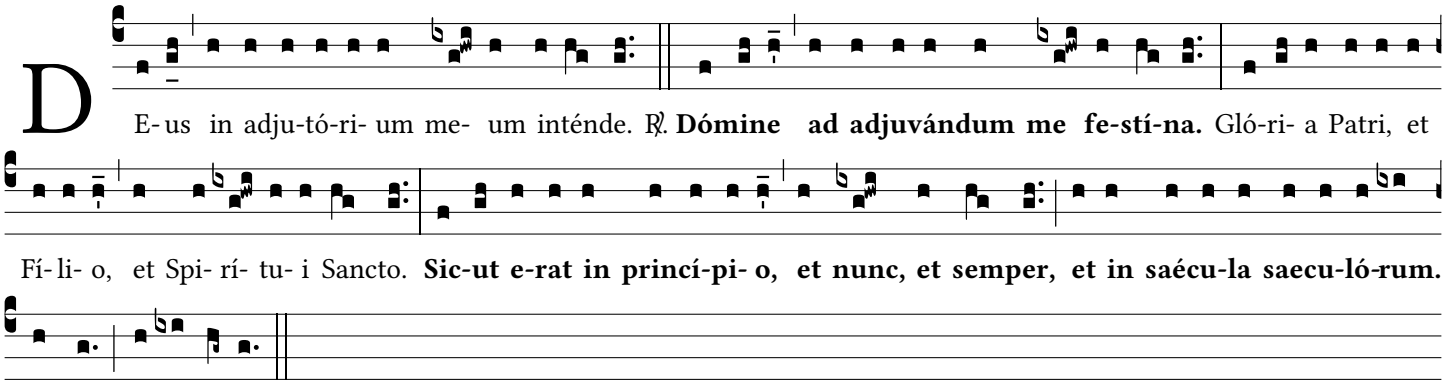

Amen. Alle-lú-ia.

Hymn: Hostis Herodes impie

Sedulius, ca. 5th c. © 2023, ICEL

Hymn
III

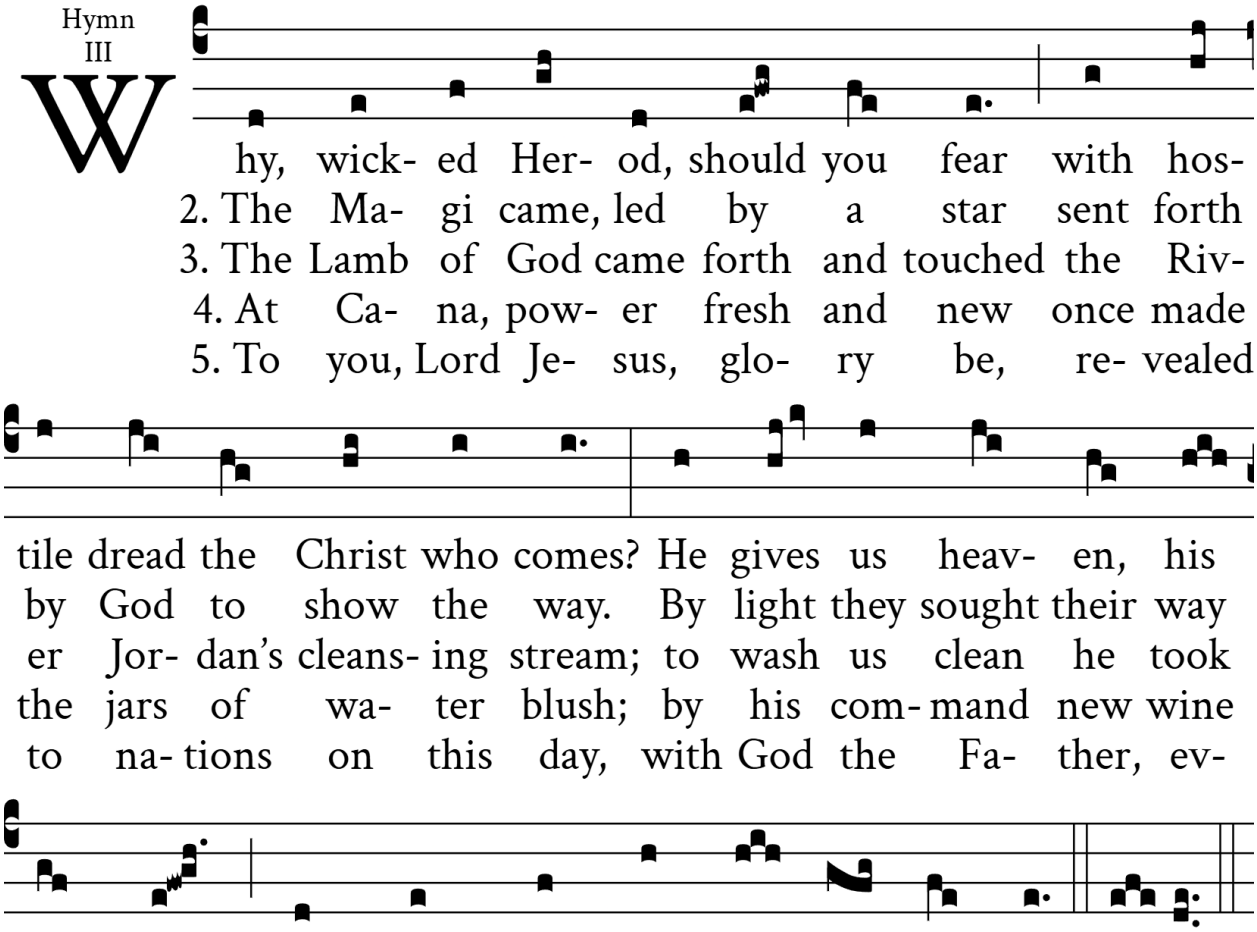

Psalmody

Sit

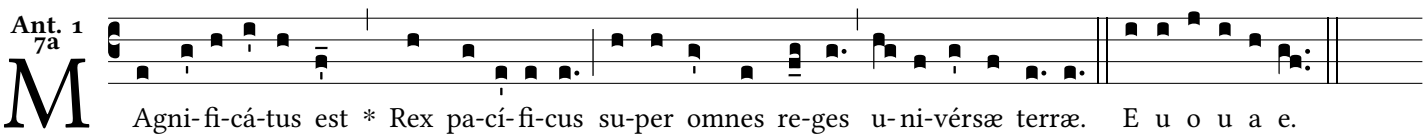

Psalm 110

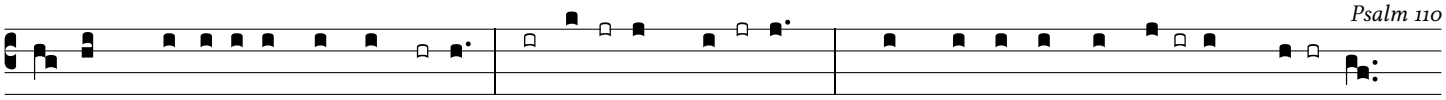

The Lord's re-ve-lation to my Master: † - **Sit** on **my** right: * your foes I will put **be-** neath **your** feet.

The Lord will wield from Zion †
your **scep**ter of **pow**-er: *
rule in the midst **of** all **your** foes.

A prince from the day of your birth †
on the **ho**ly **moun**tains; *
from the womb before the **dawn** I be**got** you.

The Lord has sworn an oath he will not change. †
"You are a **priest** for **e**ver, *
a priest like Mel**chi**zedeck **of** old."

The Master standing **at** your **right** hand *
will shatter kings in the **day** of **his** wrath.

He shall drink from the stream **by** the **way**side *
and therefore he shall **lift** up **his** head.

Gloria **Pa**tri, et **Fi**lio, * et Spi**ri**tui **San**cto.
Sicut erat in principio, et **nunc**, et **sem**per, *
et in saecula saecu**lor**um. **A**men.

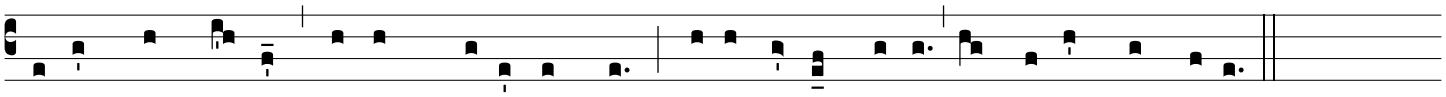

He comes in splendor, the King who is our peace; he is supreme o-ver all the kings of the earth.

Ant. 2
7d

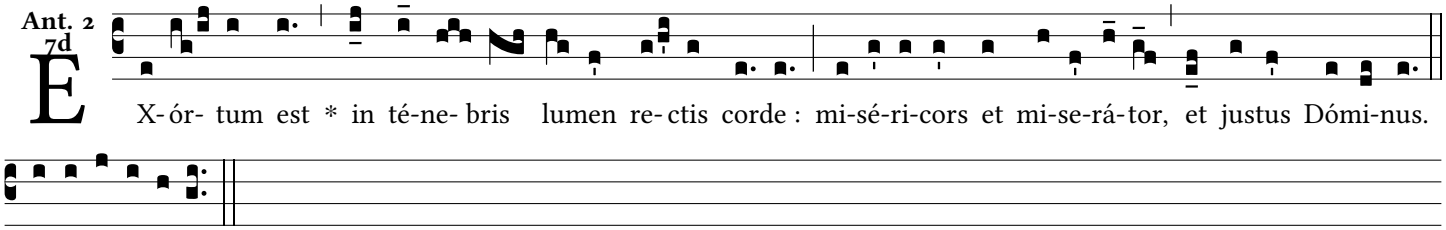

E X-ór- tum est * in té-ne- bris lumen re- ctis corde : mi-sé-ri-cors et mi-se-rá-tor, et justus Dómi-nus.

E u o u a e.

Ps. 112

Happy the man **who** fears **the** Lord, * who takes de-light in **all** his **com**mands. *flex.* to the poor; †

His sons will be **pow**erful **on** earth; *
the children of the **up**right are **bles**-sed.

Riches and **wealth** are **in** his house; *
his justice stands **firm** for **ev**-er.
He is a light in the darkness **for** the **up**right: *
he is generous, **mer**ciful **and** just.

The good man takes **pi**ty **and** lends, *
he conducts his af**fairs** with **hon**or.
The just man will **ne**ver **wa**ver: *
he will be re**mem**bered for **ev**er.

He has no **fear** of **ev**il news; *
with a firm heart he **trusts** in **the** Lord.
With a steadfast **heart** he **will** not fear; *
he will see the **down**fall of **his** foes.

Open-handed, he gives to the poor; †
his justice stands **firm** for **ev**er. *
His head will be **raised** in **glo**ry.

The wicked man sees and is angry, †
grinds his **teeth** and **fades** away; *
the desire of the **wick**ed **leads** to doom. Gloria **Pa**tri, et **Fi**lio, * et Spi**ri**tui **San**cto.
Sicut erat in principio, et **nunc**, et **sem**per, *
et in saecula saecu**lor**um. **A**men.

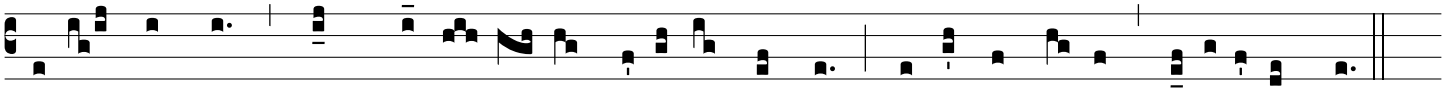

A light has shone through the darkness for the upright of heart; the Lord is gracious, merci-ful and just.

Ant. 3
4e

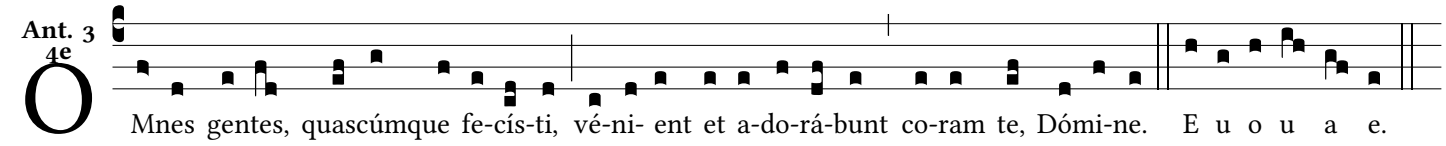

O Mnes gentes, quascúmque fe-cís-ti, vé-ni- ent et a-do-rá-bunt co-ram te, Dómi-ne. E u o u a e.

See Revelation 19:1-7 The wedding of the Lamb

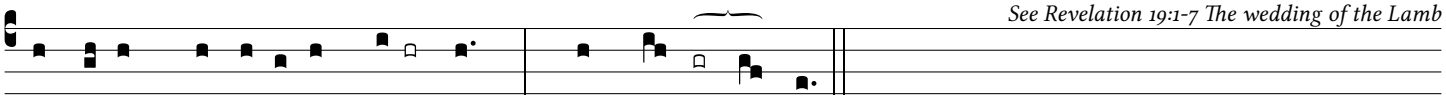

Mighty and wonder*ful are* **your** works, * Lord *God* **Almi**ghty!

Righteous and *true are* **your** ways, *
O *King of the* **na**tions!

Who would dare re*fuse you* **hon**or, *
or the glory *due your name*, **O** Lord?

Since you al*one are* **ho**ly, *
all na-**tions shall** come
and worship *in your* **pre**sence. *
Your mighty *deeds are clear***ly** seen.

Gloria Pat*ri*, et **Fi**lio, * et Spi*ri*tui **San**cto.
Sicut erat in principio, et *nunc*, et **sem**per, *
et in saecula sae*cu*lorum. **A**men.

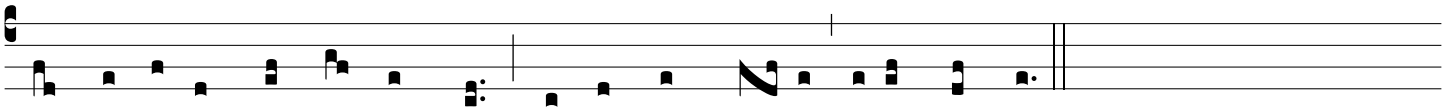

All the people, whom you have made, will come and wor-ship be-fore you, Lord.

Reading: Titus 3:4-5

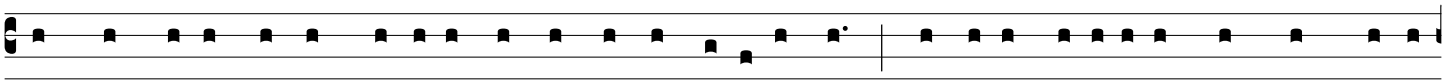

But when the kindness and gen-erous love of God our *savior* **ap**peared, not because of any righteous deeds we had

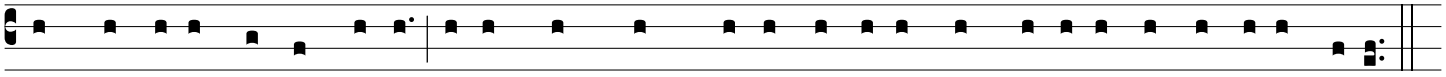

done but because *of his* **mer**cy, he saved us through the bath of re-birth and re-newal by the Ho-ly **Spir**-it.

Responsory

Resp. VI

Ps 71, 17

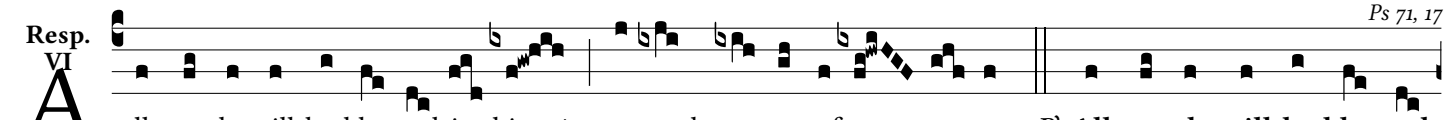

A ll people will be bles-sed in him, * men and wom-en of eve- ry race. ℟. **All people will be bles-sed**

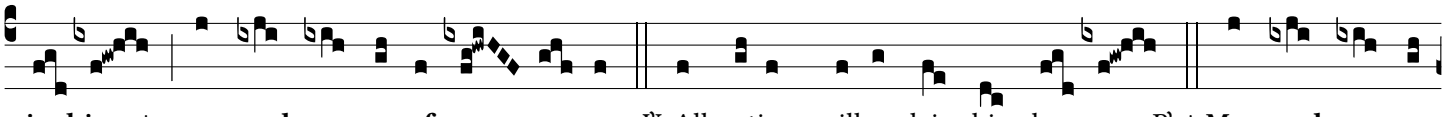

in him, * men and women of eve- ry race. ℣. All nations will acclaim his glo- ry. ℟. * **Men and women**

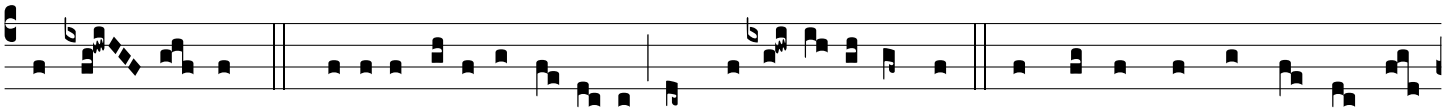

of eve- ry race. ℣. Gló-ri- a Patri, et Fí- li- o, et Spi- rí- tu- i Sancto. ℟. **All people will be bles-sed in**

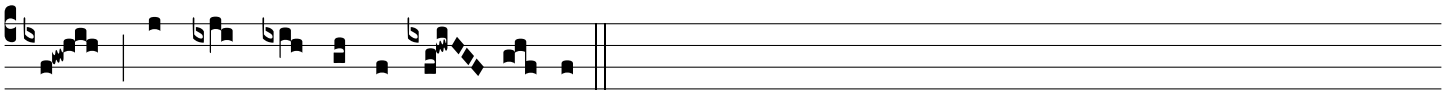

him, * men and women of eve- ry race.

Gospel Canticle

Sta

Ant. M 1d2

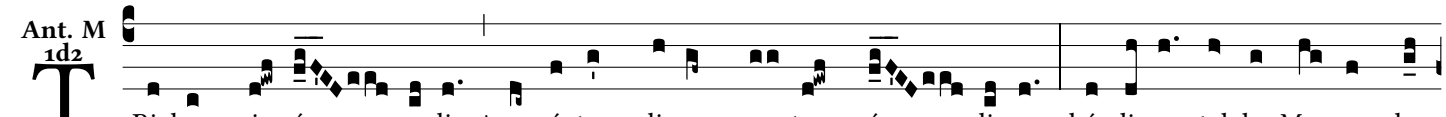

T Ri- bus mi- rá- cu- lis * orná- tum di- em sanctum có- limus: hó- di- e stel- la Ma- gos dux-

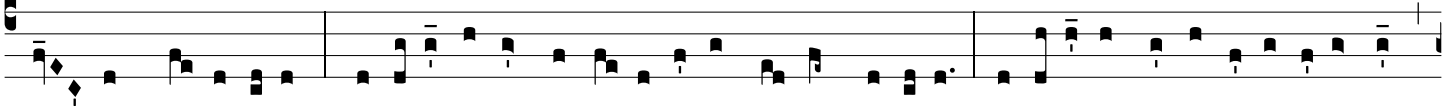

it ad præ-sé-pi- um: hó-di- e vi-num ex aqua fáctum est ad núpti- as: hó-di- e in Jordá-ne a Jo- ánne

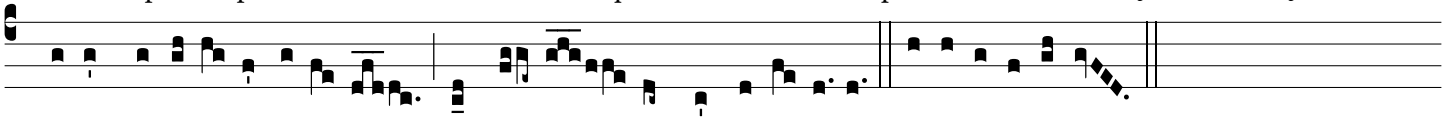

Christus bapti- zá- ri vó- lu- it, ut sal- vá- ret nos, al- le- lú- ia. E u o u a e.

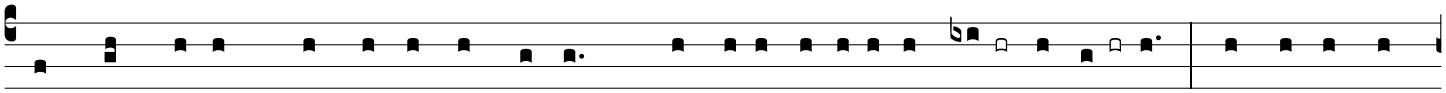

My † soul proclaims the greatness of the Lord, † my spi-rit re-joices in **God** my **Sa-** vior * for he has looked

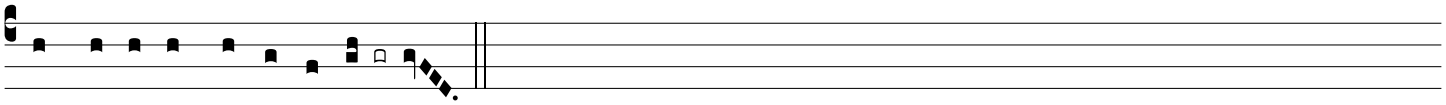

with fa-vor on his *lowly* **ser-** vant.

From this day all generations will call me blessed: †
the Almighty has **done** great **things** for me, *
and ho*ly is* **his** Name.

He has mercy on **those** who **fear** him *
in every *ge-ne-***ra**-tion.

He has shown the **strength** of **his** arm, *
he has scattered the proud *in their* **con**-ceit.

He has cast down the **migh**-ty from **their** thrones, *
and has lifted *up the* **low**-ly.

He has filled the **hun**-gry with **good** things, *
and the rich he has sent *away* **emp**-ty.

He has come to the help of his **ser**vant **Is**-ra-el *
for he has remembered his pro-*mise of* **mer**-cy,
the promise he **made** to our **fa**-thers, *
to Abraham and his chil*dren for* **e**-ver.

Gloria **Pa**tri, et **Fi**lio, * et Spiri*tu*i **San**cto.
Sicut erat in principio, et **nunc**, et **sem**per, *
et in saecula saecu*lor*um. **A**men.

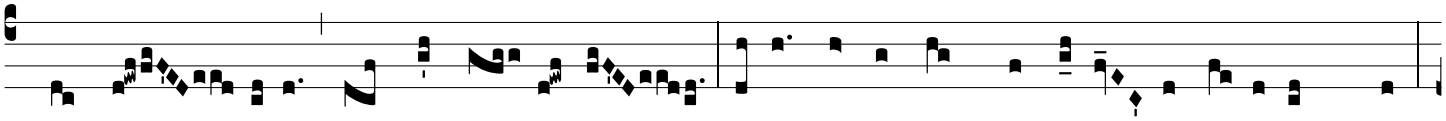

Three mys- teries mark this ho- ly day: today the star leads the Ma-gi to the infant Christ;

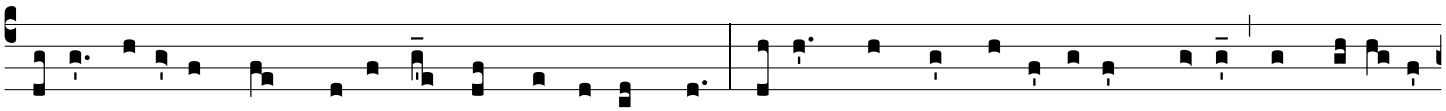

today wa-ter is changed into wine for the wedding feast; today Christ wills to be baptized by John in the riv-er

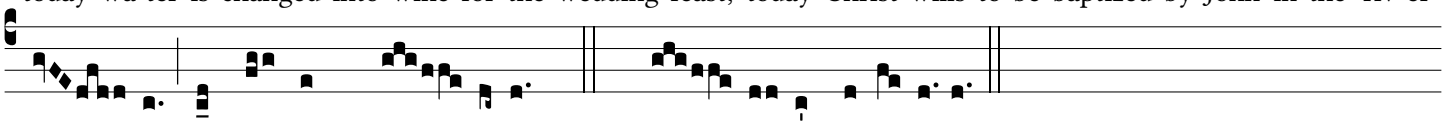

Jor- dan to bring us † sal- vation. *T. P.* † sal- va- tion, al-le-lu-ia.

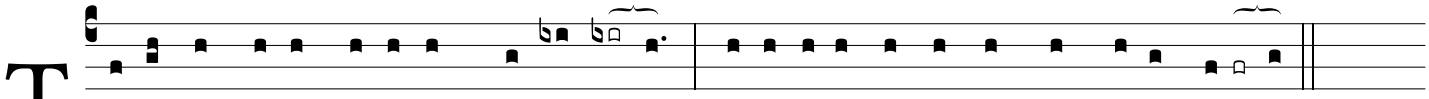

Today, our Savior was a-dored *by the* **Ma-gi**. * Let us also worship him with joy *as we* **pray**:

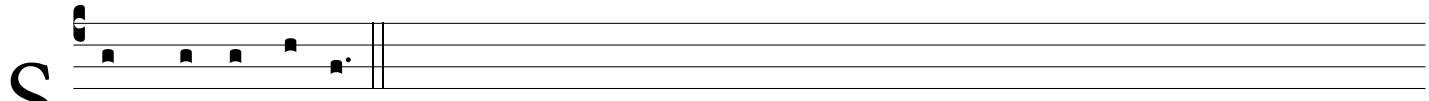

Save the poor, O Lord.

King of the nations, you called the Magi to adore you as the first representatives of the nations,
— give us a willing spirit of adoration and service.
Save the poor, O Lord.

King of glory, you judge your people with justice,
— grant mankind an abundant measure of peace.
Save the poor, O Lord.

King of ages, you endure from age to age,
— send your word as fresh spring rain falling on our hearts.
Save the poor, O Lord.

King of justice, you desire to free the poor who have no advocate,
— be compassionate to the suffering and the afflicted.
Save the poor, O Lord.

Lord, your name is blessed for ages,
— show the wonders of your saving power to our deceased brothers and sisters.
Save the poor, O Lord.

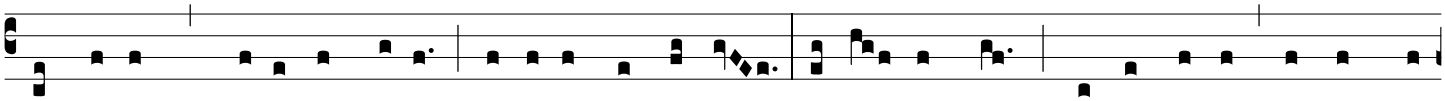

Our father, * who art in heaven : hal-lowed be thy name; thy king-dom come; thy will be done, on Earth as

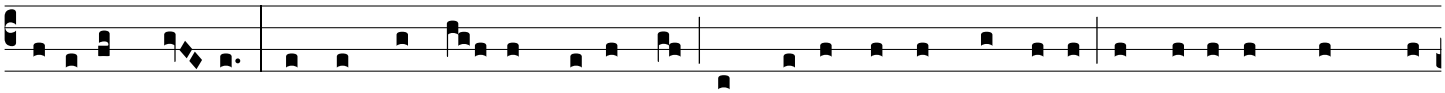

it is in Hea- ven. Give us this day our dai-ly bread; and forgive us our tresspasses, as we forgive those who

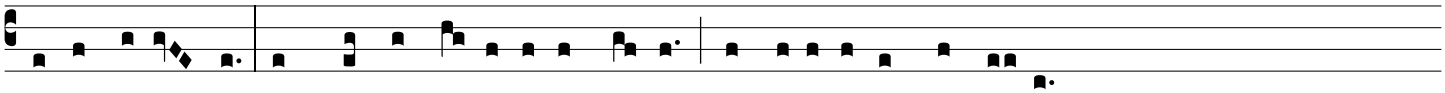

trespass against us; and lead us not into tempta-tion; but de-li-ver us from e- vil.

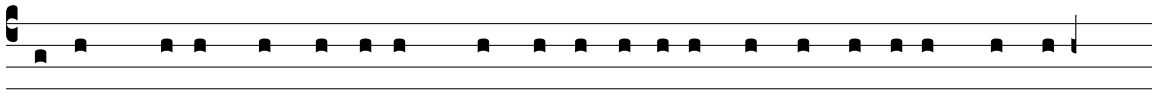

Prayer & Dismissal

O God, who on this day revealed your Only Be-gotten Son to the nations by the

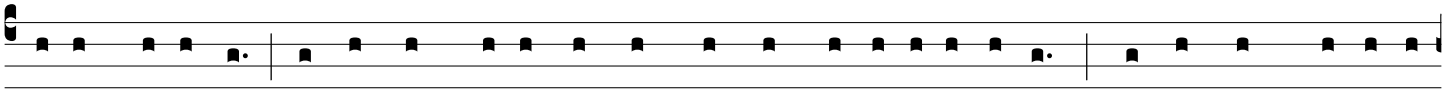

guid-ance of a *star*, grant in your mercy that we, who know you already by *faith*, may be brought to be-hold

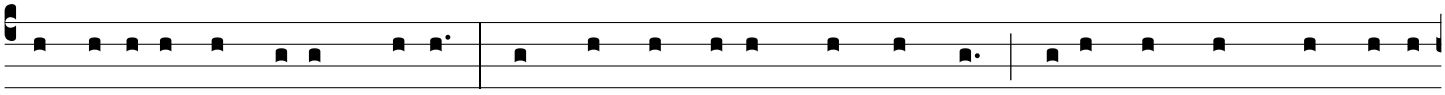

the beauty of your *sublime* **glo**-ry. Through our Lord Je-sus Christ, your *Son*, who lives and reigns with you in

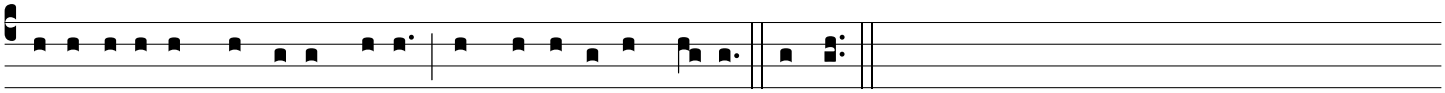

the u-ni-ty of the *Ho-ly* **Spir**-it, God, for ev-*er and ev- er.* **Amen.**

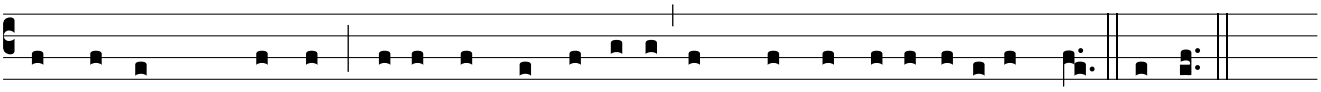

May the LORD ✠ bless us, pro-tect us from all e-vil and bring us to ev-erlasting life. **Amen.**

If a priest or deacon presides:

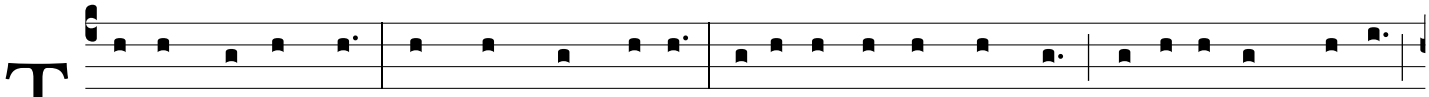

The Lord be with you. **And with your spirit.** May almighty God bless you, the Father, and the Son,

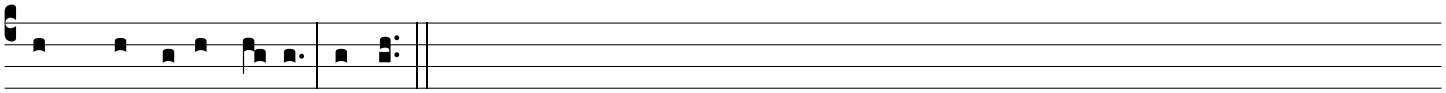

and the Ho-ly Spir- it. **Amen.**

In the absence of a priest or deacon and in individual recitation, Evening Prayer concludes:

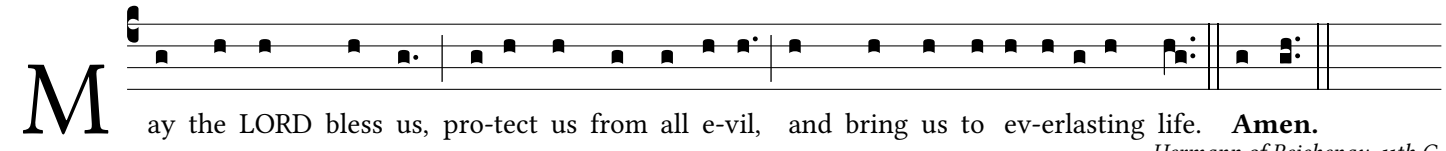

May the LORD bless us, pro-tect us from all e-vil, and bring us to ev-erlasting life. **Amen.**

Hermann of Reichenau, 11th C.

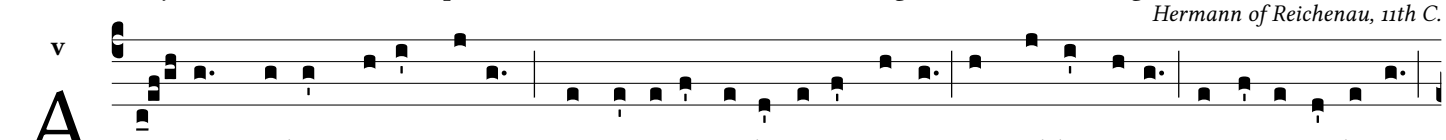

v Alma * Red-emptó-ris Ma-ter, quae pérvi- a cae-li porta ma-nes, Et stel-la ma-ris, succúrre ca-dénti,

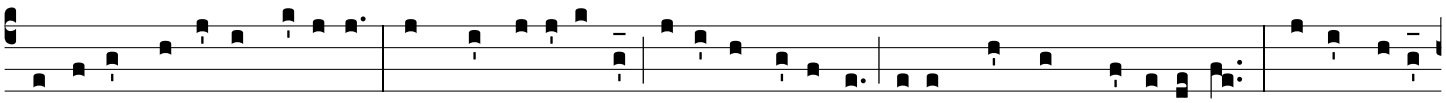

súrge-re qui cu-rat pópu-lo : Tu quae genu- í-sti, na-tú-ra mi-ránte, tu- um sanctum Ge-ni-tó-rem : Virgo pri- us

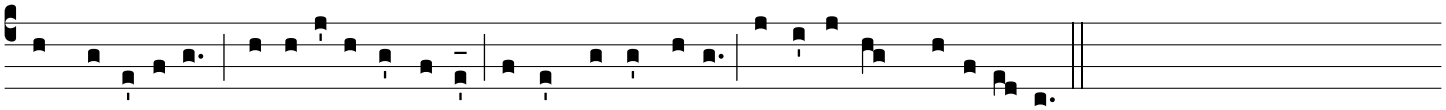

ac posté-ri- us, Gabri- é-lis ab o-re sumens il-lud Ave, pecca-tó-rum mi-se-ré-re.