Sunday, Feb. 1, 2026 at Second Vespers

LECTIONARY

Stand

Cantor: *All:* *Choir:*

D

E-us ✠ *in ad-ju-tó-ri-um meum in-ténde.* ℟. **Dómi-ne ad ad-juvándum me fe-stína.** *Gló-ri-a*

All:

Pa-tri, et Fí-li-o, et Spi-rí-tu-i Sancto. ℟. **Sicut e-rat in princí-pi-o, et nunc, et semper, et in saécu-la**

saecu-lórum. Amen. Al-le-lú-ia.

Hymn: "O lux, beata Trinitas" *7-8th c., tr. © 2023 ICEL.*

Hymn I

O light, O bless-ed Trin- i- ty and ev- er
2. We hon- or you with morning hymn and pray to
3. We ask the Fa- ther and the Son and beg the

per- fect U- ni- ty, the flaming sun now dims and sets;
you with eve-ning song: may we in glo- ry hum-bly praise
Spir- it of them both: Sus-tain us with your lov- ing care,

come, flood our hearts with ho- ly light.
and wor-ship you through ev- 'ry age.
who reign for ev- er Three in One. A-men.-

Psalm 110[109]

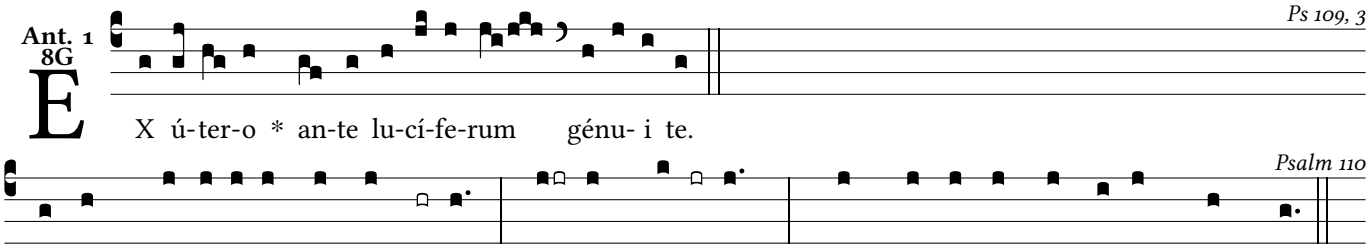

The Lord's re-ve-lation to my Master: † Sit on **my** right: * your foes I will put *be*neath **your** feet.

The Lord will wield from Zion †
your scepter **of** power: *
rule in the midst *of* all **your** foes.

A prince from the day of your birth †
on the holy **moun**tains; *
from the womb before the dawn *I* be**got** you.

The Lord has sworn an oath he will not change. †
"You are a priest for **e**ver, *
a priest like Melchi*z*edeck **of** old."

The Master standing at your **right** hand *
will shatter kings in the *day* of **his** wrath.

He shall drink from the stream by the **way**side *
and therefore he shall *lift* up **his** head. Gloria Patri, et **Fi**lio, *
et Spiri*tu*i **San**cto.
Sicut erat in principio, et nunc, et **sem**per, *
et in saecula saecu*lor*um. **A**men.

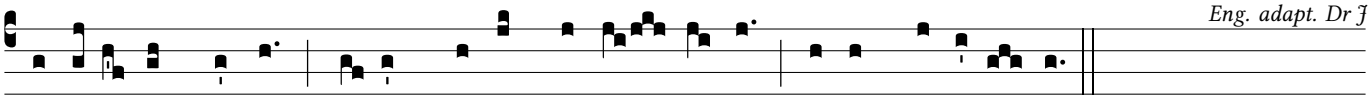

In e-ternal splendor, * be-fore the dawn of light on earth, I have be-gotten you.

Psalm 112[111]

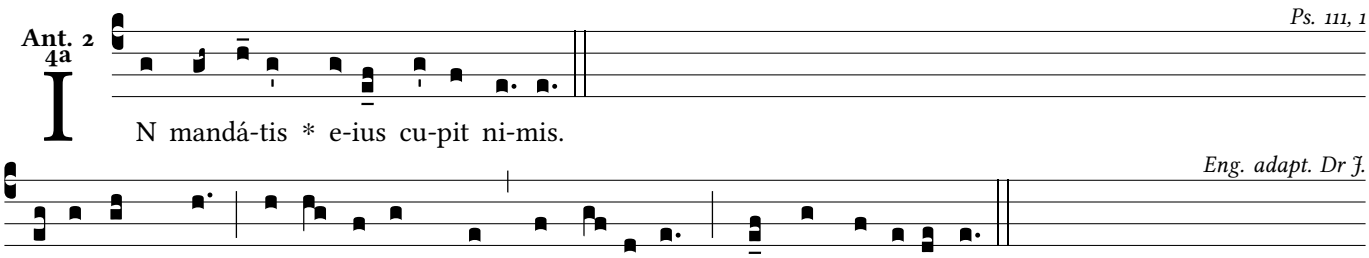

Blessed are they who hunger and thirst for ho- li-ness, they will be sat-isfied.

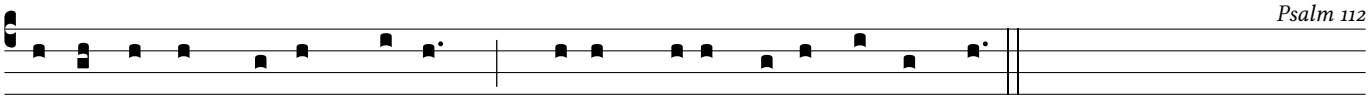

Happy the man *who* fears **the** Lord, * who takes de-light *in* all his **com**mands.

His sons will be po*wer*ful **on** earth; *
the children of *the* upright **are** blest.

Riches and wealth *are* in **his** house; *
his justice *stands* firm for **e**ver.
He is a light in the darkness *for* the **up**right: *
he is generous, *mer*ciful **and** just.

The good man takes *pi*ty **and** lends, *
he conducts his *af*fairs with **hon**or.
The just man will *ne*ver **wa**ver: *
he will be re*mem*bered for **e**ver.

He has no fear *of* ev**il** news; *
with a firm heart *he* trusts in **the** Lord.
With a steadfast heart *he* will **not** fear; *
he will see *the* downfall **of** his foes.

Open-handed, he gives to the poor; †
his justice stands *firm* for **e**ver. *
His head will *be* raised in **glo**ry.

The wicked man sees and is angry, †
grinds his teeth *and* fades **aw**ay; *
the desire of the *wi*cked leads **to** doom.

Gloria Pat*ri*, et **Fi**lio, * et Spi*ri*tui **San**cto.
Sicut erat in principio, et *nunc*, et **sem**per, *
et in saecula sae*cu*lorum. **A**men.

The Latin antiphon is repeated.

Canticle: Wedding Feast of the Lamb

Ant. 3

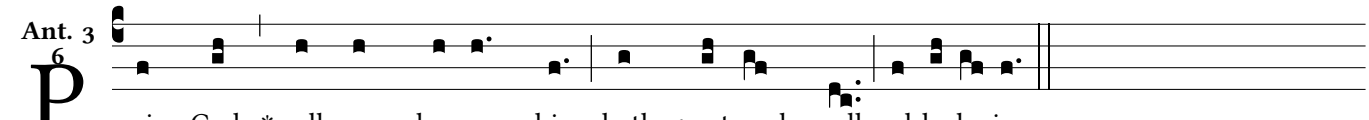

Praise God, * all you who serve him, both great and small, al-le-lu-ia.

See Rev. 19:1-7

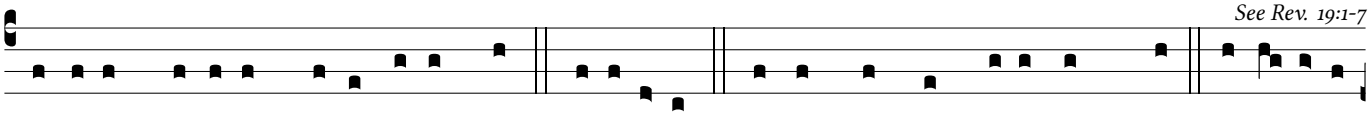

SAlvation, glo-ry and power to our God, ℟. Alle-lú-ia. ℣. His judgments are honest and true, ℟. Al-le-lú-ia,

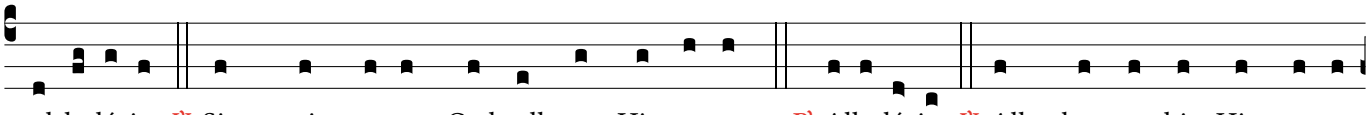

al-le-lú-ia. ℣. Sing praise to our God, all you His servants, ℟. Alle-lú-ia. ℣. All who worship Him rev-er-

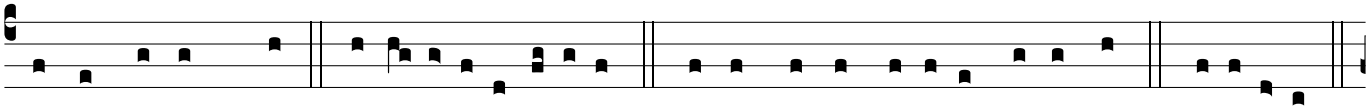

ently great and small, ℟. Al-le-lú-ia, al-le-lú-ia. ℣. The Lord our all-powerful God is King. ℟. Alle-lú-ia.

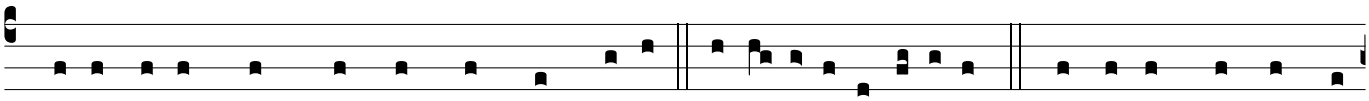

℣. Let us re-joice, sing praise, and give Him glo-ry, ℟. Al-le-lú-ia, al-le-lú-ia. ℣. The wedding feast of the

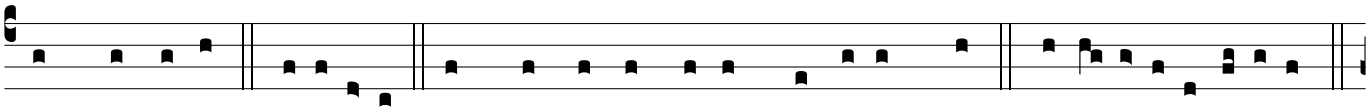

Lamb has be-gun, ℟. Alle-lú-ia. ℣. And His bride is pre-pared to welcome Him, ℟. Al-le-lú-ia, al-le-lú-ia.

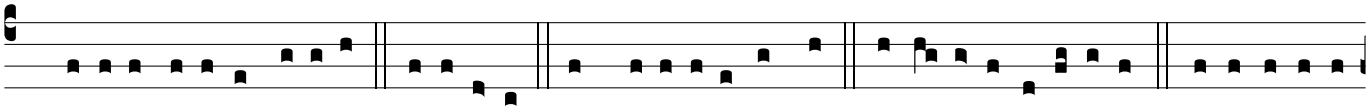

℣. Gló-ri- a Patri, et Fí- li- o, ℟. Alle-lú-ia. ℣. et Spi-rí-tu- i Sancto. ℟. Al-le-lú-ia, Alle-lú-ia. ℣. Sic-ut e-rat in

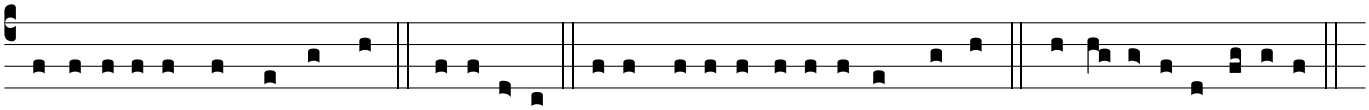

princí-pi- o, et nunc et semper, ℟. Alle-lú-ia. ℣. et in sæcu-la sæcu-ló-rum. Amen. ℟. Al-le-lú-ia, al-le-lú-ia.

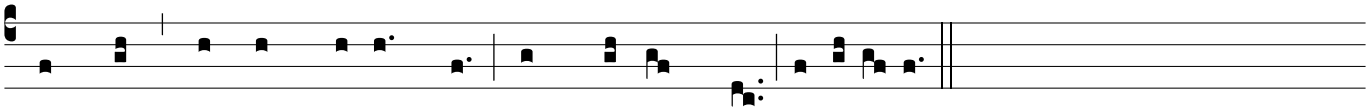

Praise God, * all you who serve him, both great and small, al-le-lu-ia.

Reading: Hebrews 12:22-24

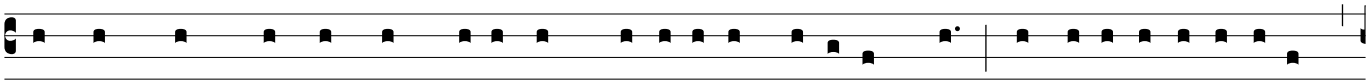

You have drawn near to Mount Zi- on and the cit-y of the liv-ing God, the heavenly Je-ru-sa-lem, †

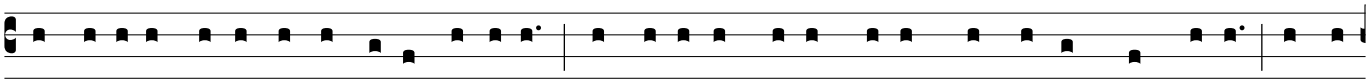

to myr-i- ads of angels in festal gather-ing, to the assembly of the first-born enrolled in heaven, to God

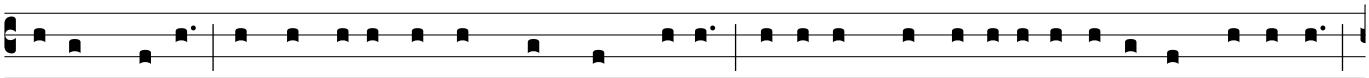

the judge of all, to the spir-its of just men made perfect, to Je-sus, the me-di- a-tor of a new cov-e-nant,

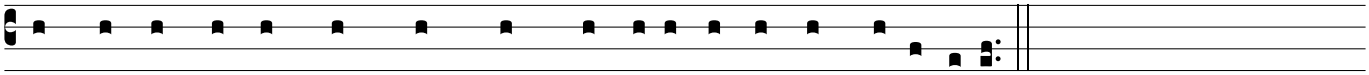

and to the sprinkled blood which speaks more el-oquently than that of Abel.

Responsory

Psalterium Monasticum, Eng. adapt. Doctor J

Resp. 6

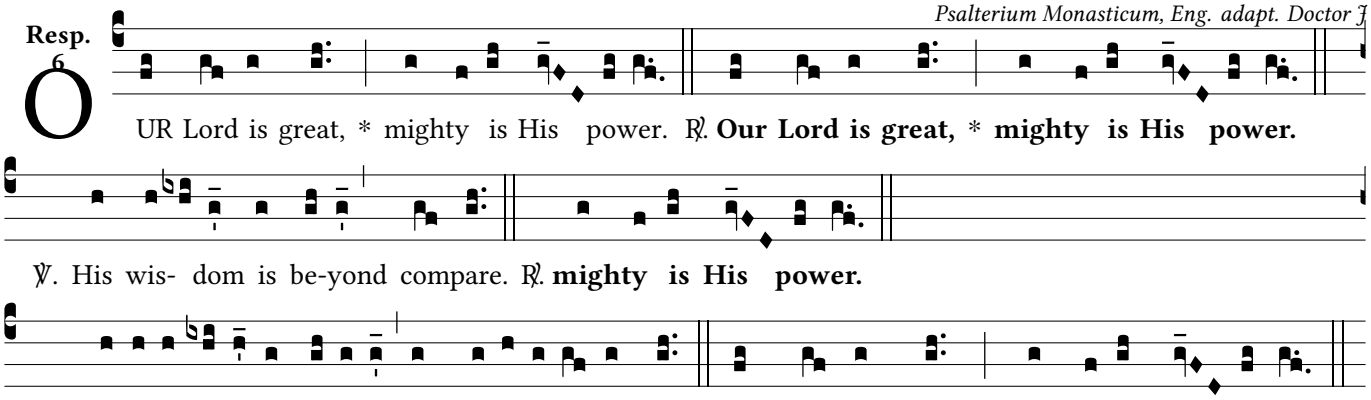

Gospel Canticle

Stand

Ant. M 1f

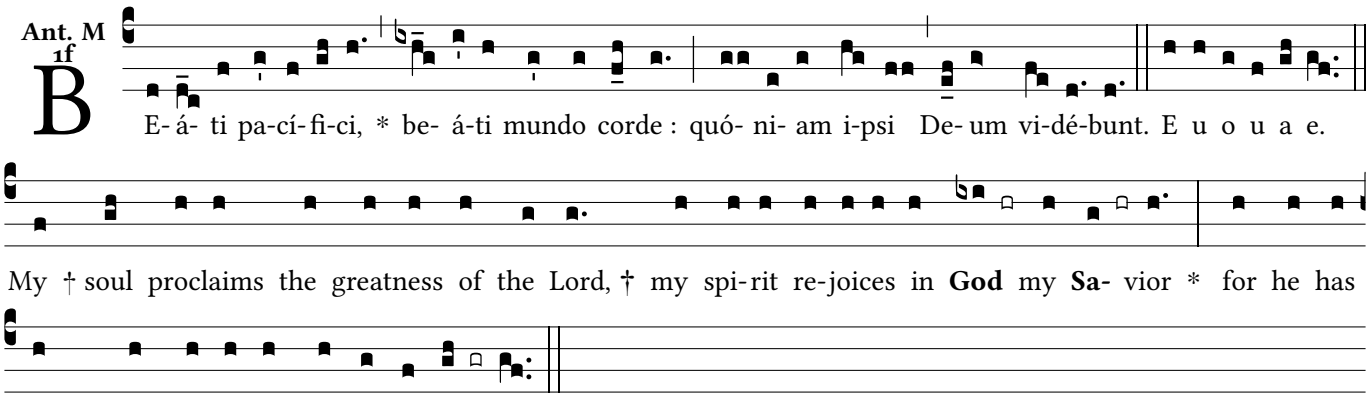

From this day all generations will call me blessed: †
the Almighty has **done** great **things** for me, *
and ho*ly is* **his** Name.

He has mercy on **those** who **fear** him *
in every *ge-ne-***ra**-tion.

He has shown the **strength** of **his** arm, *
he has scattered the proud *in their* **con**-ceit.

He has cast down the **migh**-ty from **their** thrones, *
and has lifted *up the* **low**-ly.

He has filled the **hun**-gry with **good** things, *
and the rich he has sent *away* **emp**-ty.

He has come to the help of his **ser**vant **Is**-ra-el *
for he has remembered his pro-*mise of* **mer**-cy,
the promise he **made** to our **fa**-thers, *
to Abraham and his chil*dren for* **e**-ver.

Gloria **Pa**tri, et **Fi**lio, * et Spiri*tu*i **San**cto.
Sicut erat in principio, et **nunc**, et **sem**per, *
et in saecula saecu*lo*rum. **A**men.

Intercessions

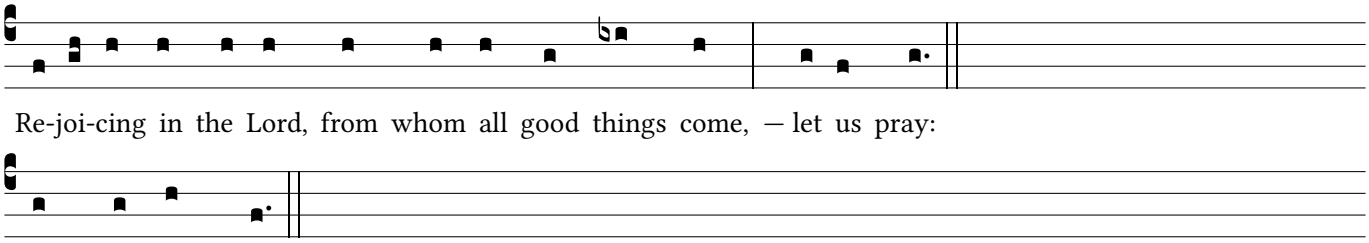

Father and Lord of all, you sent your Son into the world, that your name might be glorified in every place,
— strengthen the witness of your Church among the nations.
Lord, hear our prayer.

Make us obedient to the teachings of your apostles,
— and bound to the truth of our faith.
Lord, hear our prayer.

As you love the innocent,

— render justice to those who are wronged.
Lord, hear our prayer.

Free those in bondage and give sight to the blind,
— raise up the fallen and protect the stranger.
Lord, hear our prayer.

Fulfill your promise to those who already sleep in your peace,
— through your Son grant them a blessed resurrection.
Lord, hear our prayer.

Our Father

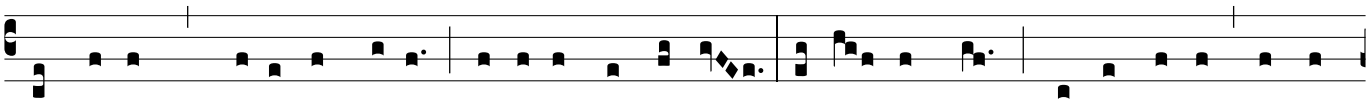

Our father, * who art in heaven : hal-lowed be thy name; thy king-dom come; thy will be done, on Earth

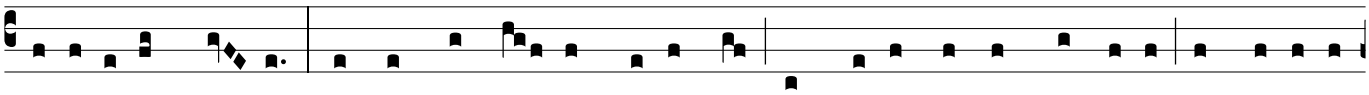

as it is in Hea- ven. Give us this day our dai-ly bread; and forgive us our tresspasses, as we forgive

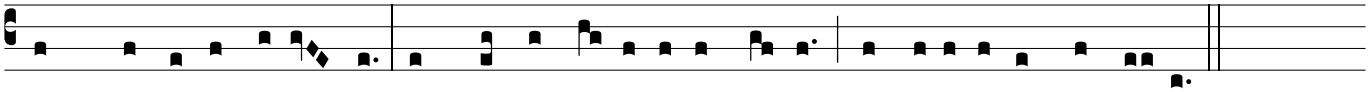

those who trespass against us; and lead us not into tempta-tion; but de-li-ver us from e- vil.

Prayer & Dismissal

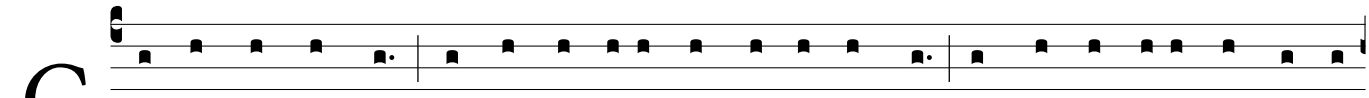

Grant us, Lord our *God*, that we may honor you with all our *mind*, and love every- one in *truth of*

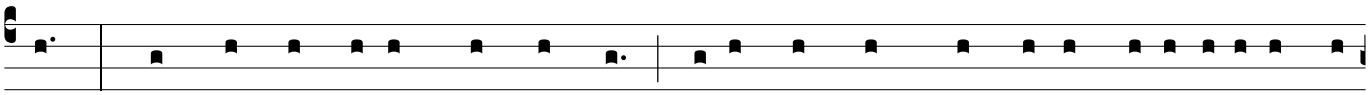

heart. Through our Lord Je-sus Christ, your *Son*, who lives and reigns with you in the u-ni-ty of the

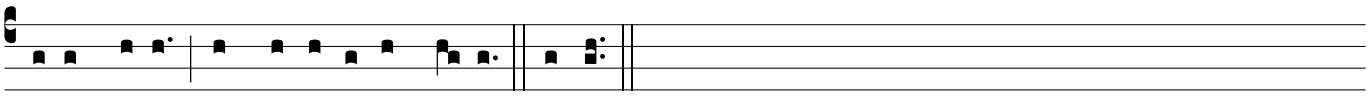

Ho-ly **Spir-**it, God, for ev-*er and ev- er.* —Amen.

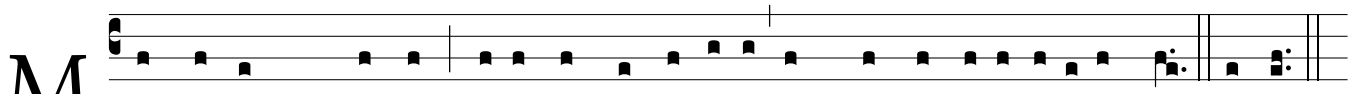

May the LORD ✠ bless us, pro-tect us from all e-vil and bring us to ev-erlasting life. **Amen.**

If a priest or deacon presides:

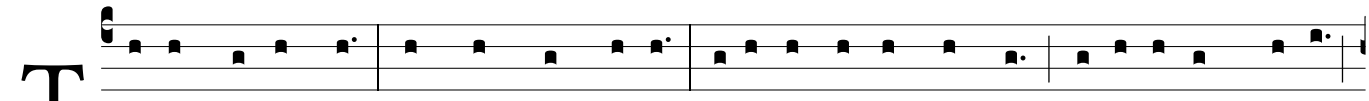

The Lord be with you. **And with your spirit.** May almighty God bless you, the Father, and the Son,

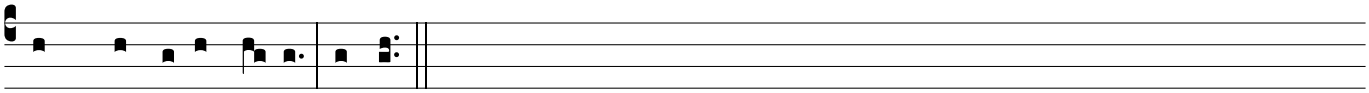

and the Ho-ly Spir- it. **Amen.**

In the absence of a priest or deacon and in individual recitation, Evening Prayer concludes:

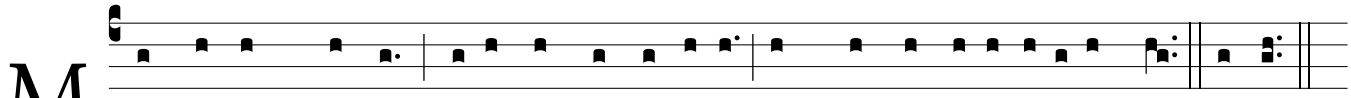

May the LORD bless us, pro-tect us from all e-vil, and bring us to ev-erlasting life. **Amen.**

The hymn Alma Redemptoris Mater is traditionlly sung at Night Prayer (Compline) from Advent until February 2nd (Candlemas).
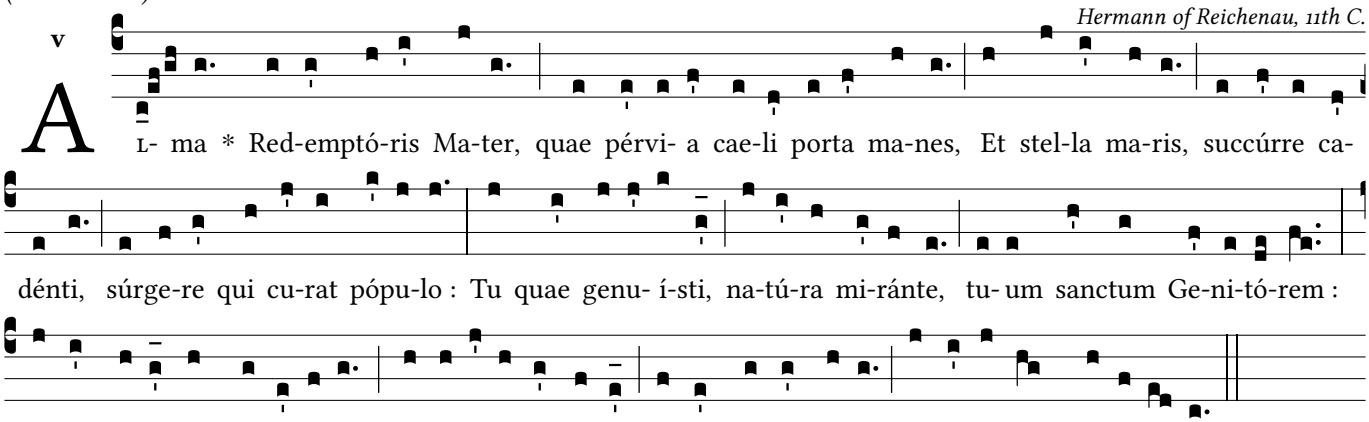
Hermann of Reichenau, 11th C.