Second Sunday of Lent at Second Vespers CHOIR

Stand

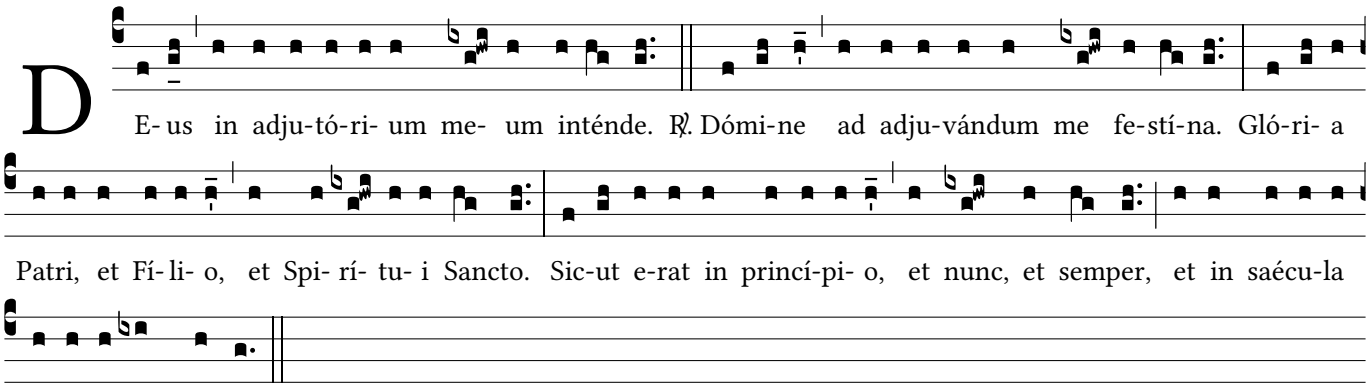

Hymn: "Audi, benigne Conditor"

attr. St. Gregory the Great, ca. 540-604, © 2023 ICEL

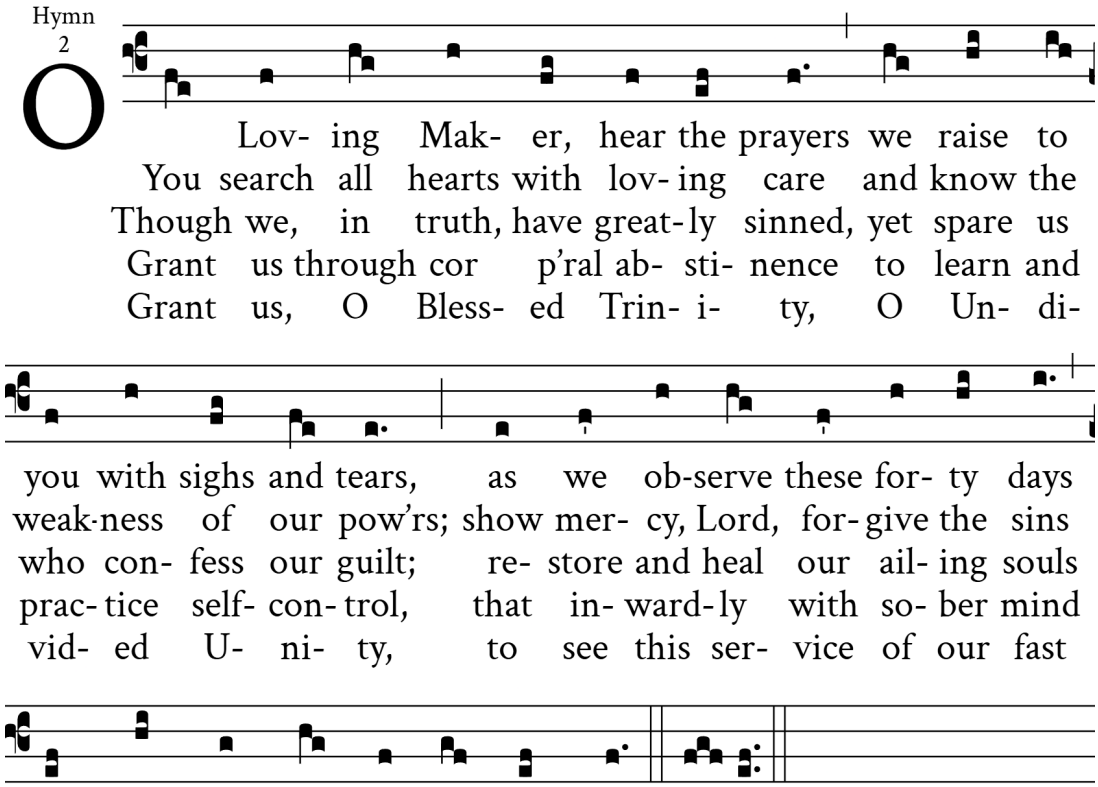

Psalm 110[109]

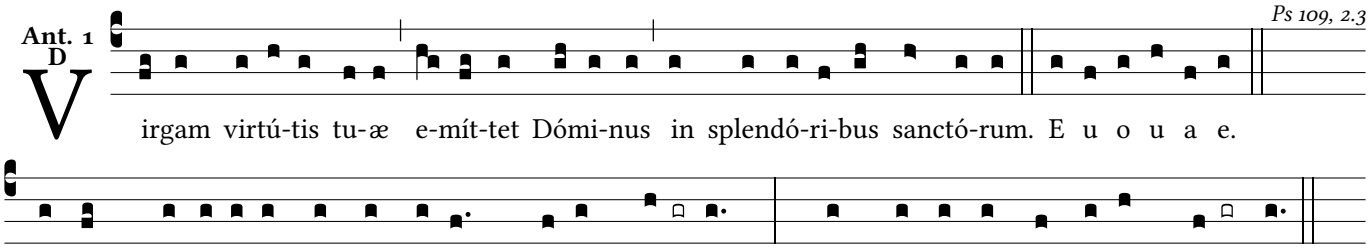

The Lord's re-ve-lation to my Master: † "*Sit on* **my** right: * your foes I will *put beneath* **your** feet."

The Lord will wield from Zion †
your *scepter* **of** power: *
rule in the *midst of all* **your** foes.

A prince from the day of your birth †
on the *holy* **mount**ains; *
from the womb before the *dawn I be***got** you.

The Lord has sworn an oath he will not change. †
"You are a *priest for* **ev**er, *
a priest like Mel*chizedeck* **of** old."

The Master standing *at your* **right** hand *
will shatter kings in the *day of his* **great** wrath.

He shall drink from the stream *by the* **way**side *
and therefore he *shall lift up* **his** head. Gloria Pat*ri*, et **Fi**lio, * et Spi*ri*tui **San**cto.
Sicut erat in principio, et *nunc*, et **sem**per, *
et in saecula sae*cu*lorum. **A**men.

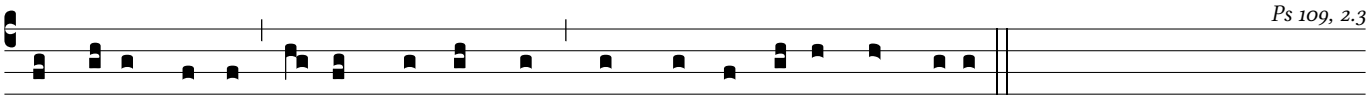

In ho-ly splendor the Lord will send forth your mighty scepter from Zi- on.

Psalm 115[113b]

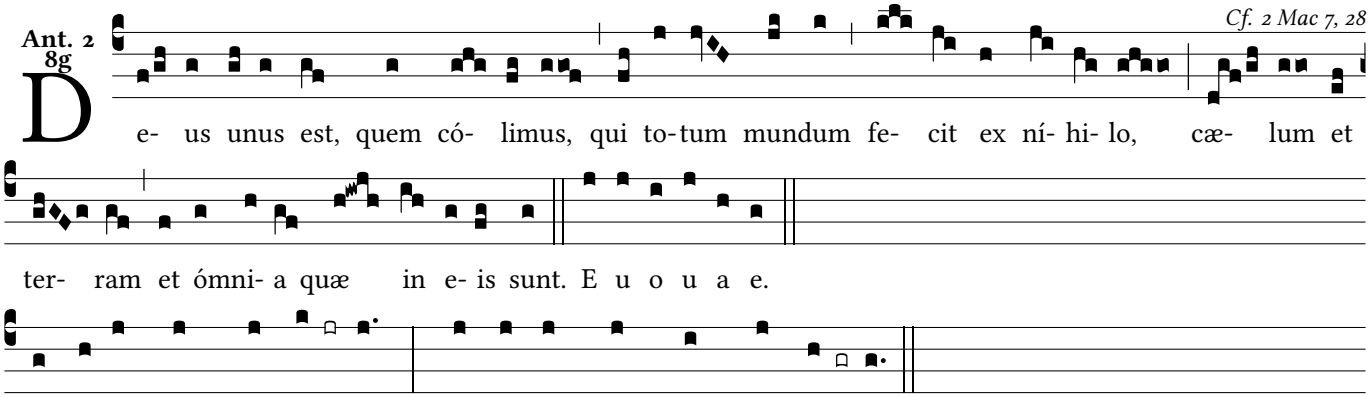

Not to us, Lord, not **to** us, * but to your name *give the* **glo-** ry.

for the sake of your love and **your** truth, *
lest the heathen say: "*Where* is **their** God?"

But our God is in the **heav**ens; *
he does what*ev*er **he** wills.
Their idols are silver **and** gold, *
the *work* of **hu**man hands.

They have mouths but they can**not** speak; *
they have eyes but *they* can**not** see;
they have ears but they can**not** hear; *
they have nostrils but *they* can**not** smell.

With their hands they cannot feel; †
with their feet they can**not** walk. *
No sound *comes* from **their** throats.

Their makers will come to be **like** them *
and so will *all* who **trust** in them.

Sons of Israel, trust in **the** Lord; *
he is their *help* and **their** shield.
Sons of Aaron, trust in **the** Lord; *
he is their *help* and **their** shield.

You who fear him, trust in **the** Lord; *
he is their *help* and **their** shield.
He remembers us, and he will bless us; †
he will bless the sons of **Is**rael. *
He will bless the *sons* of **Aa**ron.

The Lord will bless those who **fear** him, *
the little no *less* than **the** great:

to you may the Lord grant **in**crease, *
to you and *all* your **child**ren.

May you be blessed by **the** Lord, *
the maker of *hea*ven **and** earth.
The heavens belong to **the** Lord *
but the earth he has *gi*ven **to** men.

The dead shall not praise **the** Lord, *
nor those who go down in*to* the **sil**ence.
But we who live bless **the** Lord *
now and for *ev*er. **A**men. Gloria Patri, et **Fi**lio, * et Spiri*tu*i **San**cto.
Sicut erat in principio, et nunc, et **sem**per, *
et in saecula saecu*lor*um. **A**men.

Cf. 2 Mac 7, 28

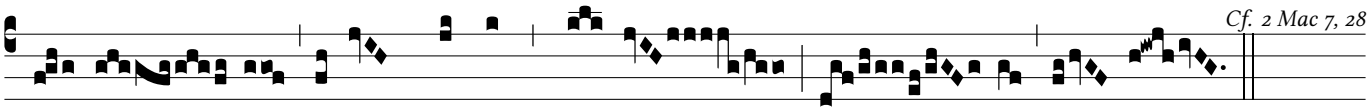

We wor- ship the one true God who made heav- en and earth.

Canticle: 1 Peter 2:21-24 **The willing acceptance of his passion by Christ, the servant of God**

Ant. 3
2alta

Rom 8,32

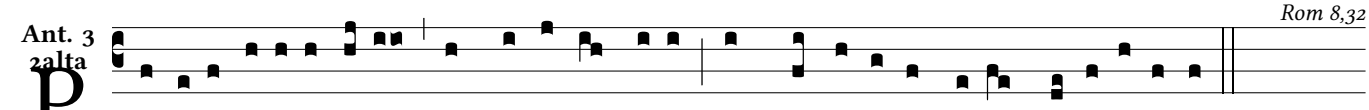

Rópri- o Fí- li- o su- o * non pe-pér-cit De- us, sed pro no-bis ómni-bus trá-di-dit il-lum.

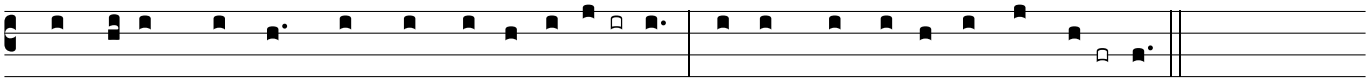

Christ suffered for you, † and left you *an ex*-**am**ple * to have you fol-*low in his* **foot**-steps.

He did **no** wrong; *
no deceit *was* found in **his** mouth.
When he *was* in**sul**ted, *
he *re*turned no **in**sult.

When he was *made* to **suf**fer, *
he *did* not coun**ter** with threats.
Instead he deliv*ered* hims**elf** up *
to the One *who* judges **just**ly.

In *his* own **bo**dy *
he *brought* your sins **to** the cross,
so that all of *us*, dead **to** sin, *
could live in *ac*cord with **God's** will.

By *his* wounds you **were** healed. Gloria Pat*ri*, et **Fi**lio, * et Spi*ri*tui **San**cto.
Sicut erat in principio, et *nunc*, et **sem**per, *
et in saecula sae*cu*lorum. **A**men.

Rom 8,32

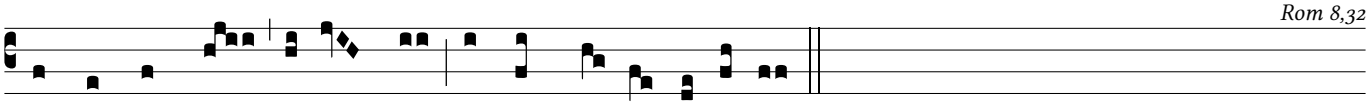

God did not spare his own Son but gave him up for us all.

Reading: 1 Corinthians 9:24-25

While all the runners in the stadium take part in the race, the award goes to one man. In that case, run so as to win! Athletes deny themselves all sorts of things. They do this to win a crown of leaves that withers, but we a crown that is imperishable.

Responsory

Resp.
2

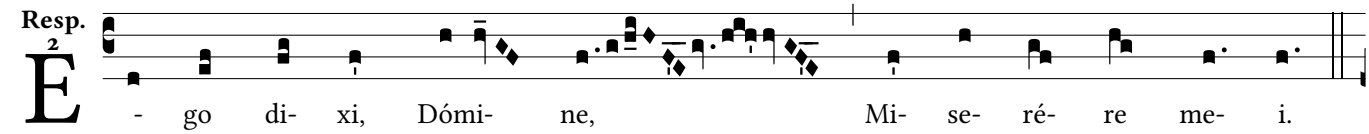

- go di- xi, Dómi- ne, Mi- se- ré- re me- i.

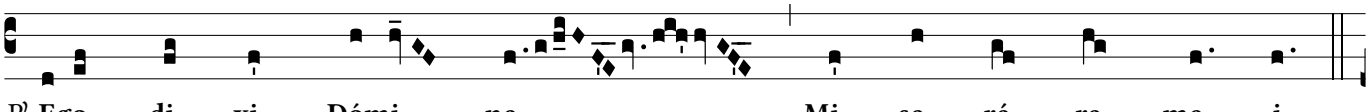

℟. **Ego di- xi, Dómi- ne, Mi- se- ré- re me- i.**

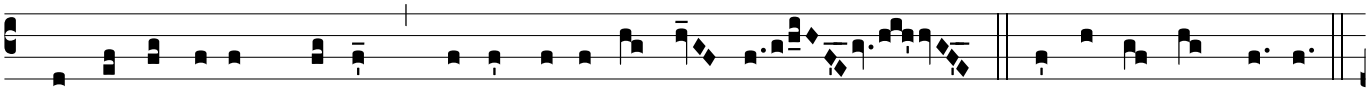

℣. Sa- na á- nimam me- am, qui- a peccá- vi ti- bi. ℟. **Mi- se- ré- re me- i.**

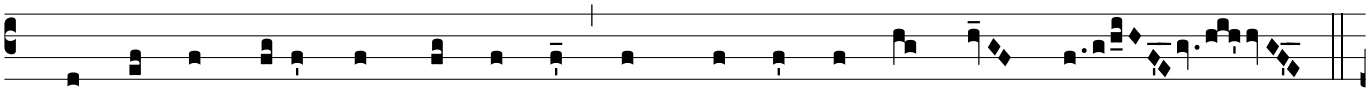

℣. Gló- ri- a Patri, et Fí- li- o, et Spi- rí- tu- i San- cto.

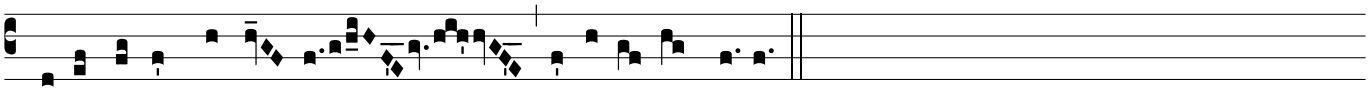

℟. **Ego di-xi, Dómi- ne, Mi-se-ré- re me- i.**

Gospel Canticle

Stand

Ant. M 1f

Mt. 17, 9

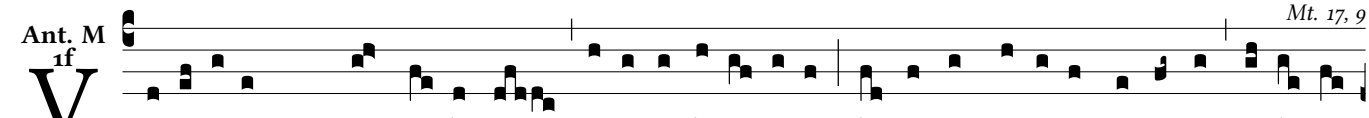

V I-si- ónem * quam vi- dís-tis némi-ni di-xé- ri- tis, do-nec a mórtu- is re-súrgat Fí- li- us

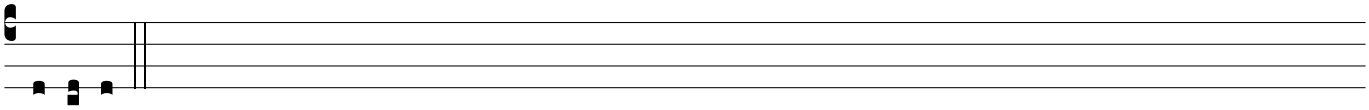

hómi-nis.

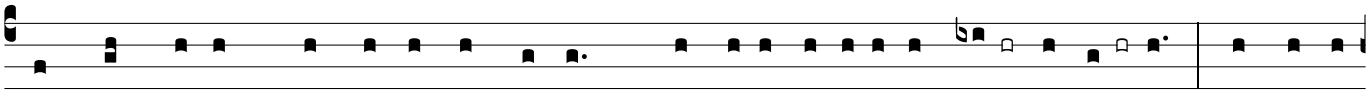

My † soul proclaims the greatness of the Lord, † my spi-rit re-joices in **God** my **Sa-** vior * for he has

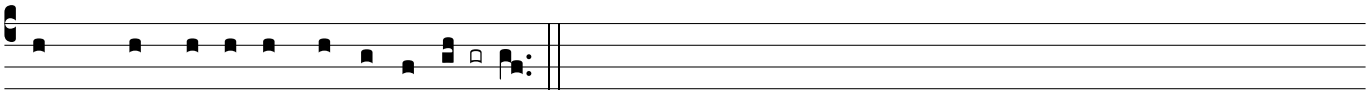

looked with fa-vor on his *lowly* **ser-** vant.

From this day all generations will call me blessed: †
the Almighty has **done** great **things** for me, *
and ho*ly is* **his** Name.

He has mercy on **those** who **fear** him *
in every *ge-ne-***ra**-tion.

He has shown the **strength** of **his** arm, *
he has scattered the proud *in their* **con**-ceit.

He has cast down the **migh**-ty from **their** thrones, *
and has lifted *up the* **low**-ly.

He has filled the **hun**-gry with **good** things, *
and the rich he has sent *away* **emp**-ty.

He has come to the help of his **ser**vant **Is**-ra-el *
for he has remembered his pro-*mise of* **mer**-cy,
the promise he **made** to our **fa**-thers, *
to Abraham and his chil*dren for* **e**-ver.

Gloria **Pa**tri, et **Fi**lio, * et Spiri*tu*i **San**cto.
Sicut erat in principio, et **nunc**, et **sem**per, *
et in saecula saecu*lor*um. **A**men.

Mt. 17, 9

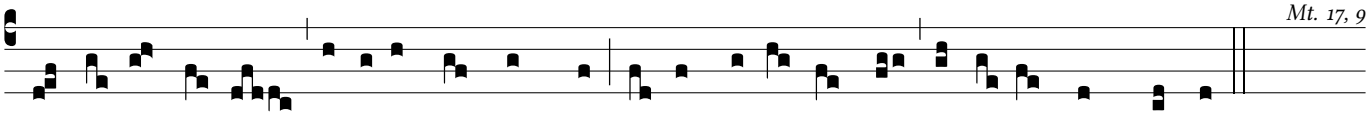

Tell no one a-bout the vision you have seen un-til the Son of Man has ris-en from the dead.

Intercessions

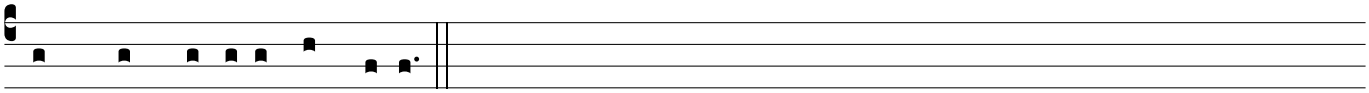

Come, Lord, to vi-sit your family.

Let us give thanks continually to Christ, our teacher and our head, who came to serve and to do good to all.
In humility and confidence let us ask him:
Come, Lord, to visit your family.

Lord, be present to the bishops and priests of your Church, who share your role as head and shepherd,
— may they lead your people to the Father under your guidance.
Come, Lord, to visit your family.

May your angel be with all who travel,
— to keep them safe in soul and body.
Come, Lord, to visit your family.

Teach us to serve the needs of others,
— and to be like you who came to serve, not to be served.
Come, Lord, to visit your family.

Grant that in the human family, brother may always help brother,
— so that, with your assistance, it may be a city compact and strong.
Come, Lord, to visit your family.

Have mercy on all the dead,
— bring them to the vision of your glory.
Come, Lord, to visit your family.

Our Father

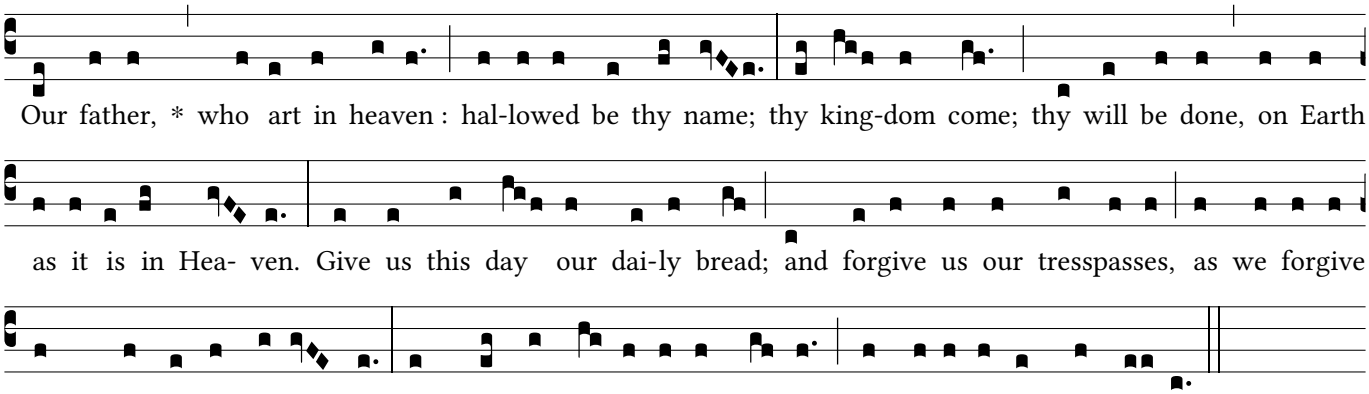

Prayer & Dismissal

O God, who have commanded us to listen to your beloved Son, be pleased, we pray, to nourish us inwardly by your word, that, with spiritual sight made pure, we may rejoice to behold your glory. Through our Lord Jesus Christ, your Son, who lives and reigns with you in the unity of the Holy Spirit, God, for ever and ever. — **Amen**.

If a priest or deacon presides:
The Lord be with you.
— **And with your spirit.**
May almighty God bless you, the Father, and the Son, and the Holy Spirit. — **Amen**.
Go in peace. — **Thanks be to God.**

Otherwise:
May the Lord + bless us, protect us from all evil and bring us to everlasting life.
— **Amen**.
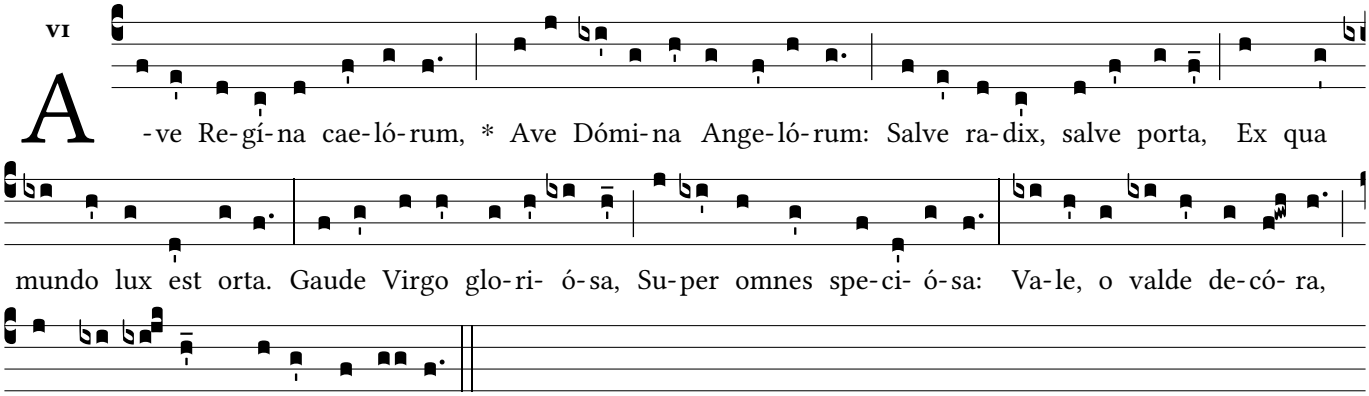
The hymn Alma Redemptoris Mater is traditionlly sung at Night Prayer (Compline) from Advent until February 2nd (Candlemas).