Sunday of the Resurrection of the Lord
LECTIONARY

Before Vespers

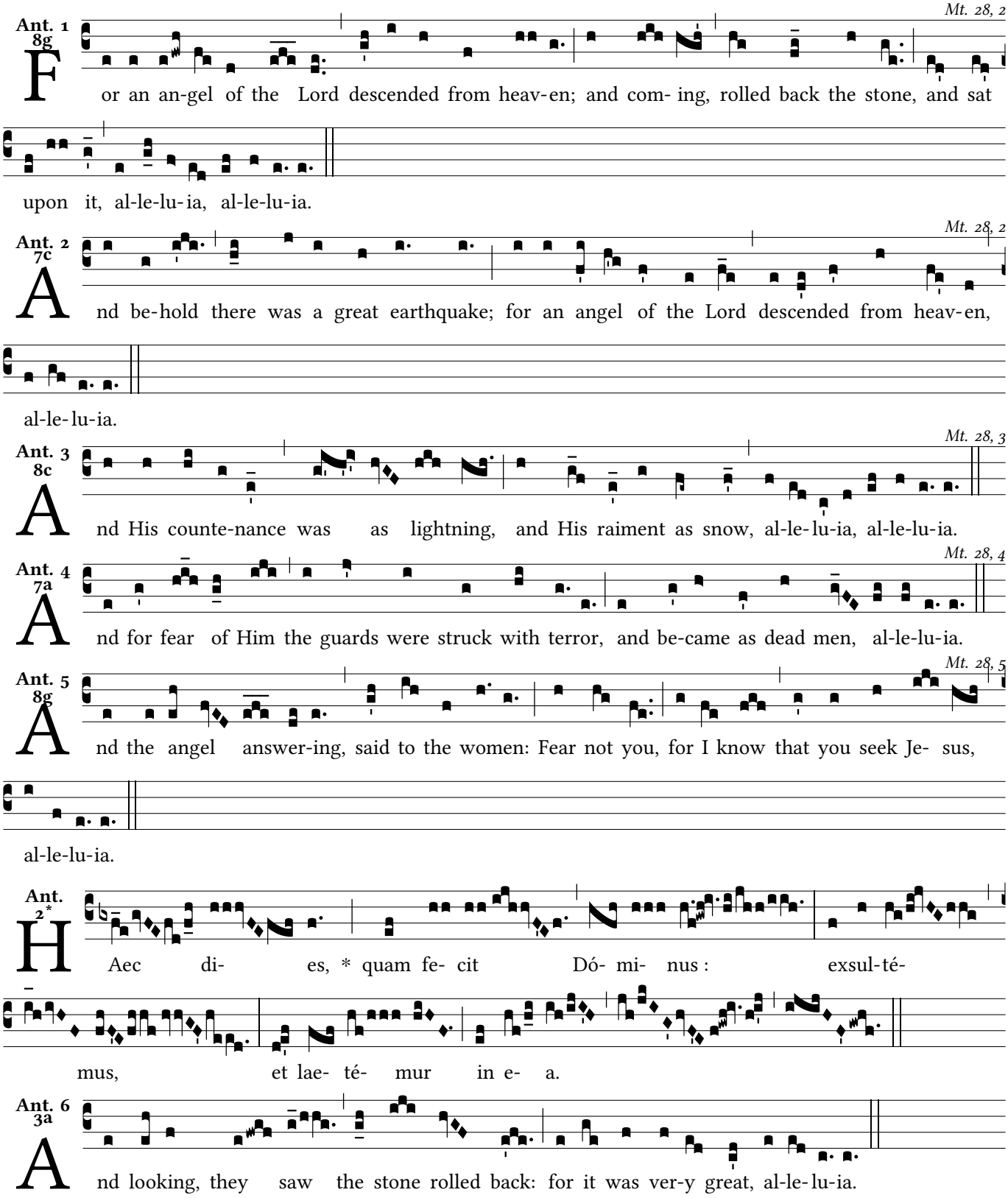

At Vespers

Stand

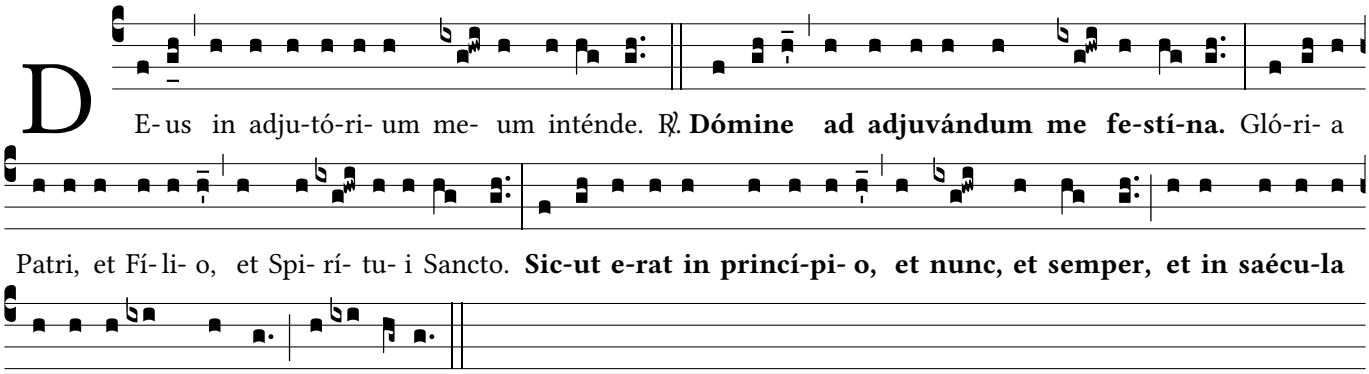

Hymn: "Ad cenam Agni providi"

attr. Saint Nicetas of Remesiana, ca. 335-414, © 2023 ICEL

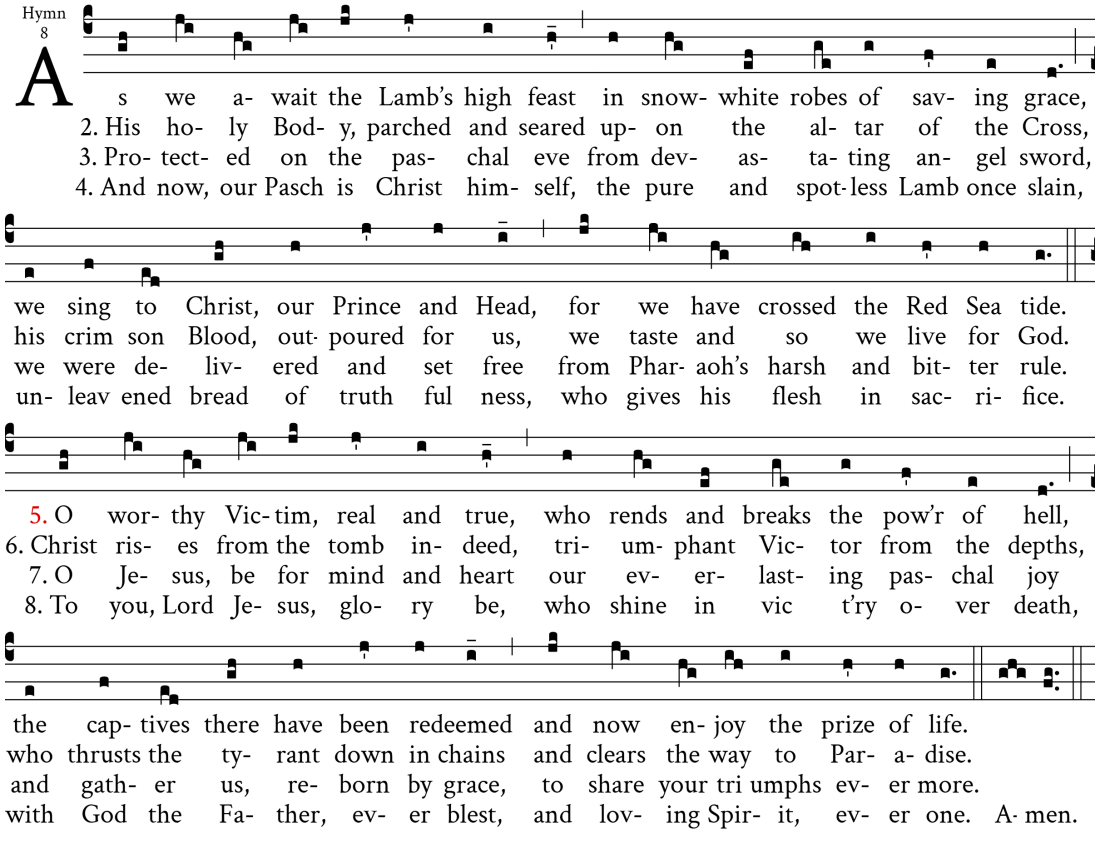

Psalmody

Sit

Psalm 110[109]

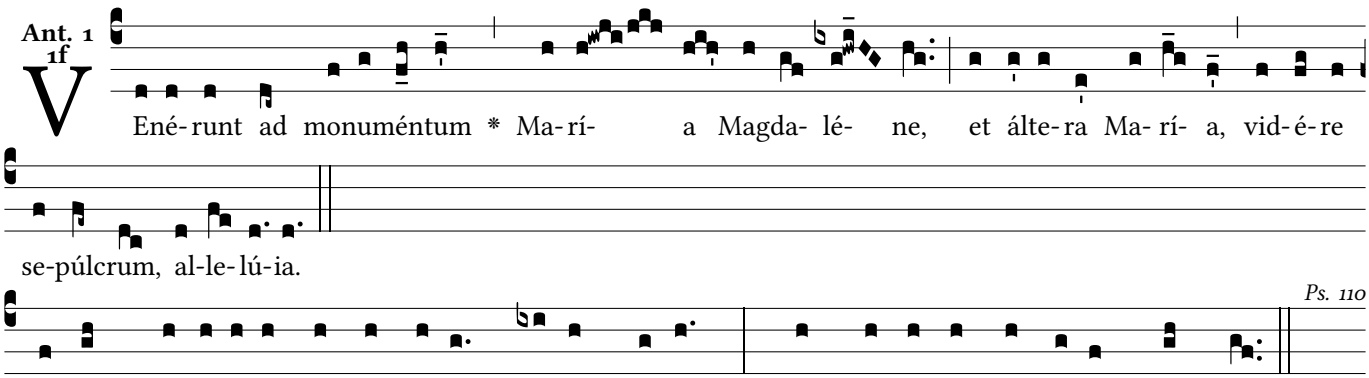

The Lord's re-ve-lation to my Master: † **Sit** on **my** right: * your foes I will put *beneath* **your** feet.

The Lord will wield from Zion †
your **sce**pter **of** power: *
rule in the midst *of* all **your** foes.

A prince from the day of your birth †
on the **ho**ly **moun**tains; *
from the womb before the dawn *I* be**got** you.

The Lord has sworn an oath he will not change. †
"You are a **priest** for **e**ver, *
a priest like Melchi*ze*deck **of** old."

The Master standing **at** your **right** hand *
will shatter kings in the day *of* his **great** wrath.

He shall drink from the **stream** by the **way**side *
and therefore he shall *lift* up **his** head. Gloria **Pa**tri, et **Fi**lio, * et Spiri*tu*i **San**cto.
Sicut erat in principio, et **nunc**, et **sem**per, *
et in saecula saecu*lo*rum. **A**men.

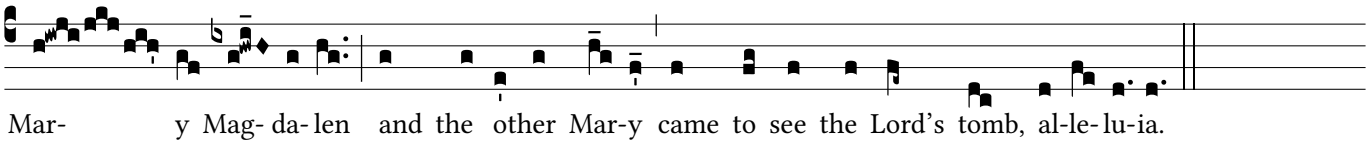

Psalm 114[113a]

Ant. 2
8g

Mt 28, 6

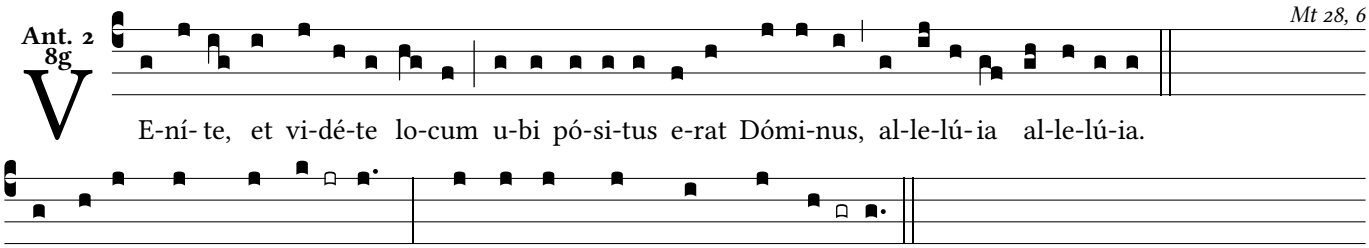

for the sake of your love and **your** truth, *
lest the heathen say: "*Where* is **their** God?"

But our God is in the **heav**ens; *
he does what*ev*er **he** wills.
Their idols are silver **and** gold, *
the *work* of **hu**man hands.

They have mouths but they can**not** speak; *
they have eyes but *they* can**not** see;
they have ears but they can**not** hear; *
they have nostrils but *they* can**not** smell.

With their hands they cannot feel; †
with their feet they can**not** walk. *
No sound *comes* from **their** throats.
Their makers will come to be **like** them *
and so will *all* who **trust** in them.

Sons of Israel, trust in **the** Lord; *
he is their *help* and **their** shield.
Sons of Aaron, trust in **the** Lord; *
he is their *help* and **their** shield.

You who fear him, trust in **the** Lord; *
he is their *help* and **their** shield.
He remembers us, and he will bless us; †
he will bless the sons of **Is**rael. *
He will bless the *sons* of **Aa**ron.

The Lord will bless those who **fear** him, *
the little no *less* than **the** great:
to you may the Lord grant **in**crease, *
to you and *all* your **child**ren.

May you be blessed by **the** Lord, *
the maker of *hea*ven **and** earth.
The heavens belong to **the** Lord *
but the earth he has *gi*ven **to** men.

The dead shall not praise **the** Lord, *
nor those who go down in*to* the **sil**ence.
But we who live bless **the** Lord *
now and for *ev*er. **A**men. Gloria Patri, et **Fi**lio, * et Spiri*tu*i **San**cto.
Sicut erat in principio, et nunc, et **sem**per, *
et in saecula saecu*lo*rum. **A**men.

Mt 28, 6

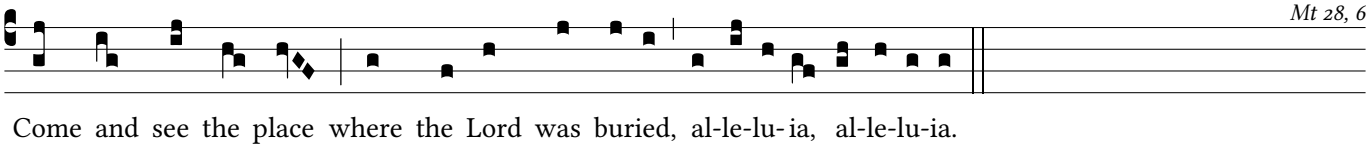

Canticle: See Revelation 19:1-7 The wedding of the Lamb

Ant. 3 *Mt. 28, 10*

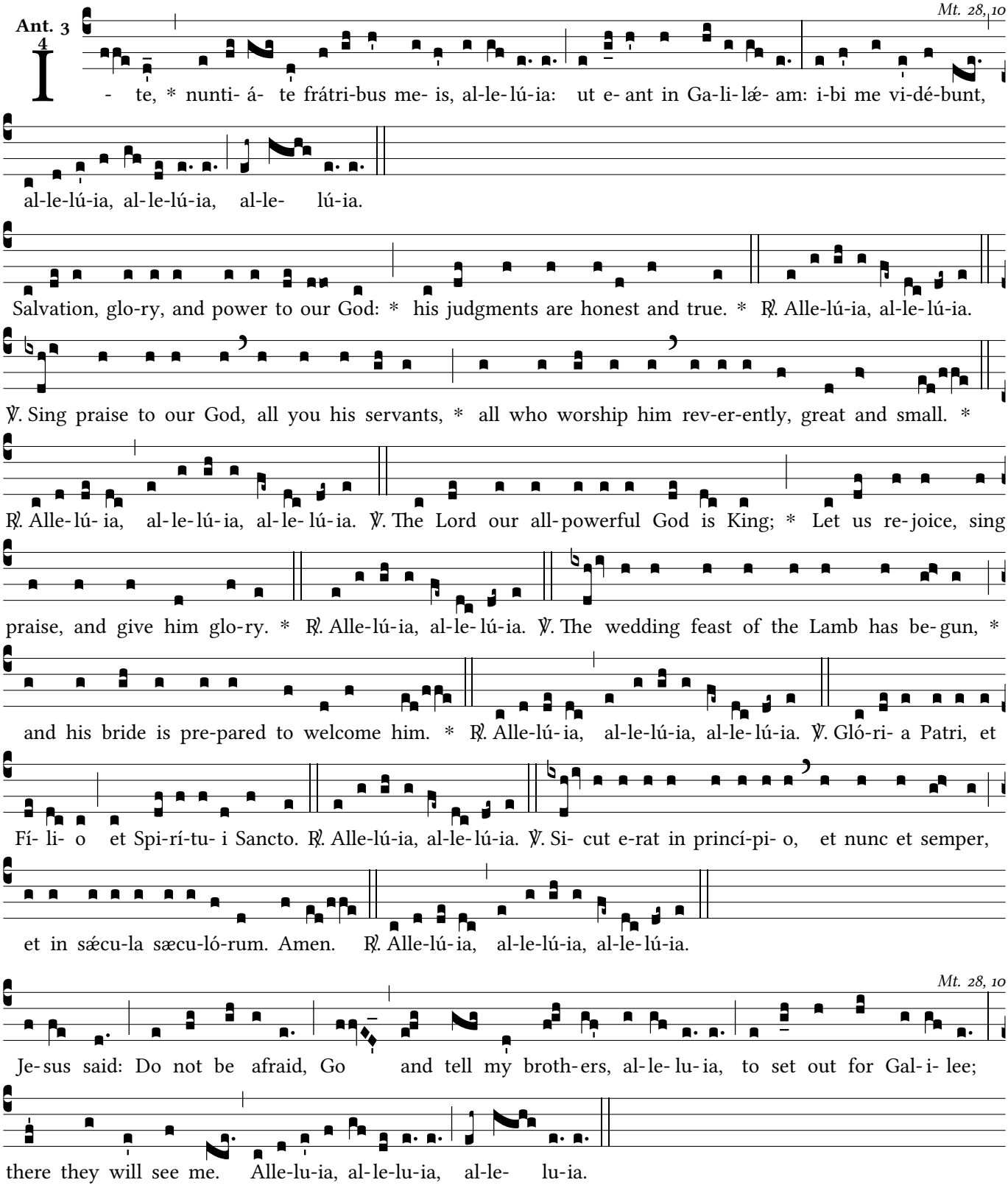

Reading: 1 Corinthians 9:24-25

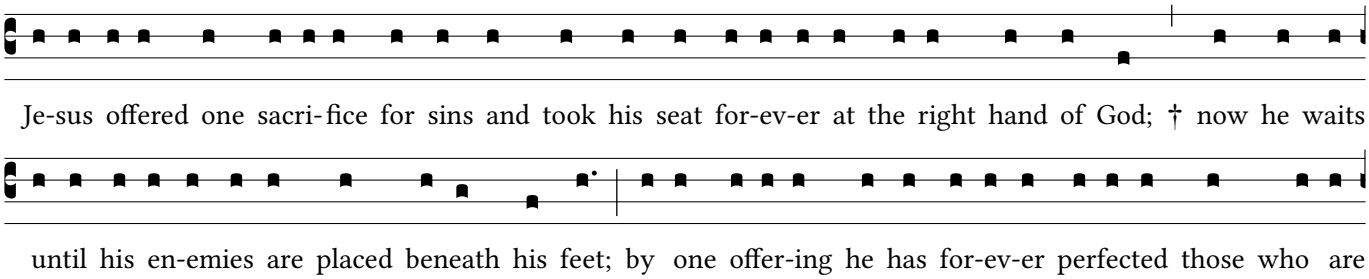

be- ing sancti-fied.

℟ br.

T his is the day the Lord has made; let us re- joice and be glad, al-le-lu- ia.

Gospel Canticle

Stand

Ant. M 1D-sol

C UM esset se-ro * di- e il-lo una sab- ba-tó-rum, et fo-res essent clausæ, u-bi e- rant discí-pu- li congre-gá- ti, ste-tit Je-sus in mé-di- o, et di-xit e- is: Pax vo- bis, al-le-lú-ia.

Magní-fi-cat * á-nima me- a Dómi-num. Et exsultá-vit spí- ri-tus me- us * in De- o sa-lu-tá-ri me- o.

Qui- a respé-xit humi- li-tá-tem an-cíl-læ su- æ: * ecce e-nim ex hoc be- á-tam me di-cent omnes ge-ne-ra- ti- ónes. Qui- a fe-cit mi-hi magna qui pot-ens est: * et sanctum nomen e-jus. Et mi-se-ri-córdi- a e-jus a pro-gé-ni- e in pro-gé-ni- es * timénti-bus e- um. Fe-cit pot-énti- am in brá-chi- o su- o: * dispérsit su-pérbos mente cordis su- i. De-pó-su- it pot-én-tes de se-de, * et ex-altá-vit húmi-les.

E-su-ri- éntes implé-vit bo-nis: * et dí-vi-tes dimí-sit in-á-nes. Suscé-pit Isra- ël pú- e-rum su- um, * re-cordá-tus mi-se-ri-córdi- æ su-æ. Sic-ut lo-cú-tus est ad patres nostros, * Abra-ham et sémi-ni e-jus in sæcu-la. Gló-ri- a Pa-tri, et Fí- li- o, * et Spi-rí-tu- i Sancto. Sic-ut e-rat in princí-pi- o, et nunc, et semper, * et in sæcu-la sæcu-ló-rum. Amen.

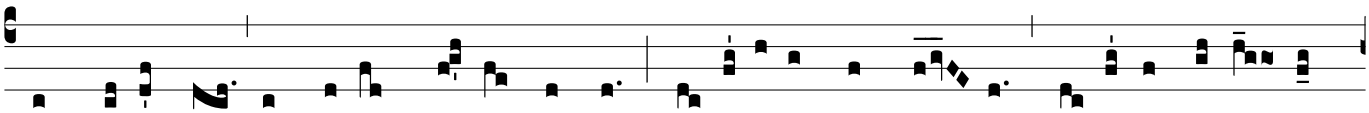

On the evening of the first day of the week, the disciples were gath- ered to-gether be-hind locked

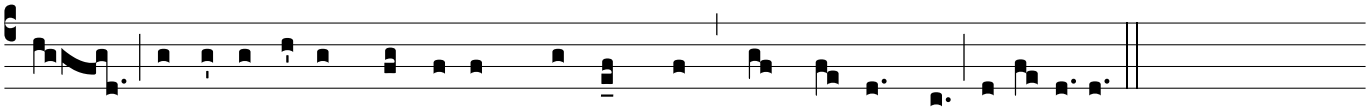

doors; suddenly, Je-sus stood among them and said: Peace be with you, al-le-lu-ia.

Intercessions

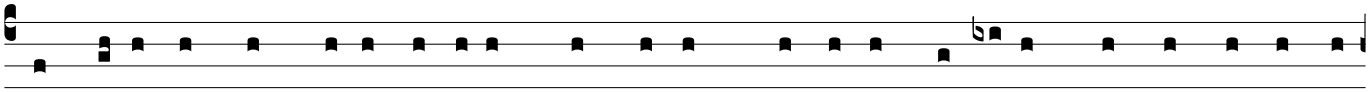

With joy in our hearts, let us call upon Christ the Lord, who died and rose again, — and lives always to

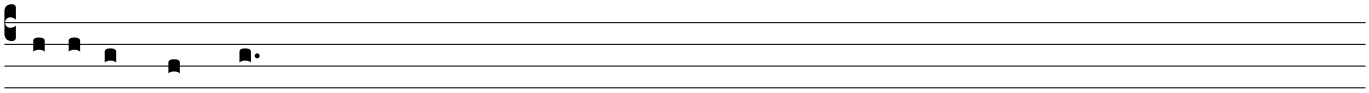

intercede for pray:

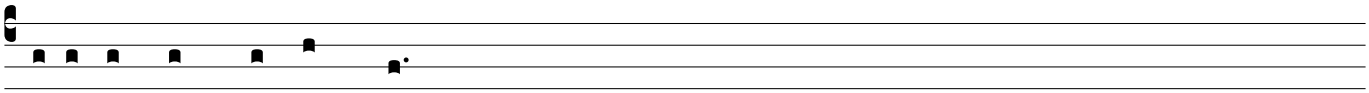

Victorious King, hear our prayer.

With joy in our hearts, let us call upon Christ the Lord, who died and rose again,
— and lives always to intercede for us:
Victorious King, hear our prayer.

Light and salvation of all peoples, send into our hearts the fire of your Spirit,
— as we proclaim your resurrection.
Victorious King, hear our prayer.

Let Israel recognize in you her longed-for Messiah,
— and the whole earth be filled with the knowledge of your glory.
Victorious King, hear our prayer.

Keep us in the communion of your saints,
— and grant us rest from our labors in their company.
Victorious King, hear our prayer.

You have triumphed over death, your enemy; destroy in us the power of death,
— that we may live only for you, victorious and immortal Lord.
Victorious King, hear our prayer.

Savior Christ, you were obedient even to accepting death, and were raised up to the right hand of the Father,
— in your goodness welcome your brothers and sisters into the kingdom of your glory.
Victorious King, hear our prayer.

Our Father

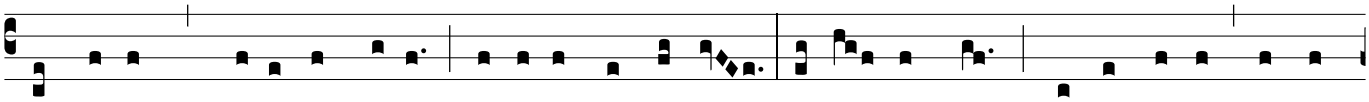

Our father, * who art in heaven : hal-lowed be thy name; thy king-dom come; thy will be done, on Earth

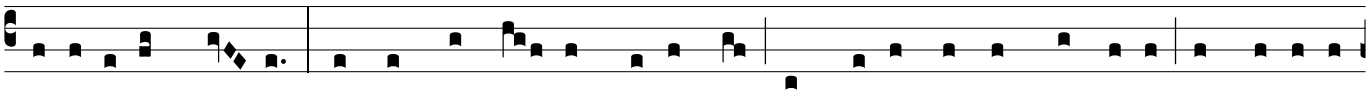

as it is in Hea- ven. Give us this day our dai-ly bread; and forgive us our tresspasses, as we forgive

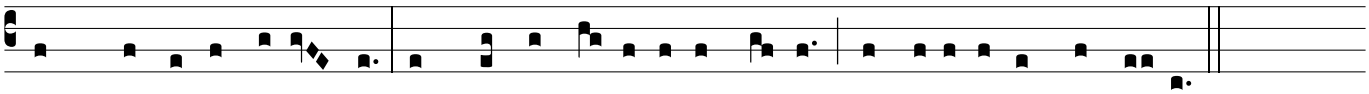

those who trespass against us; and lead us not into tempta-tion; but de-li-ver us from e- vil.

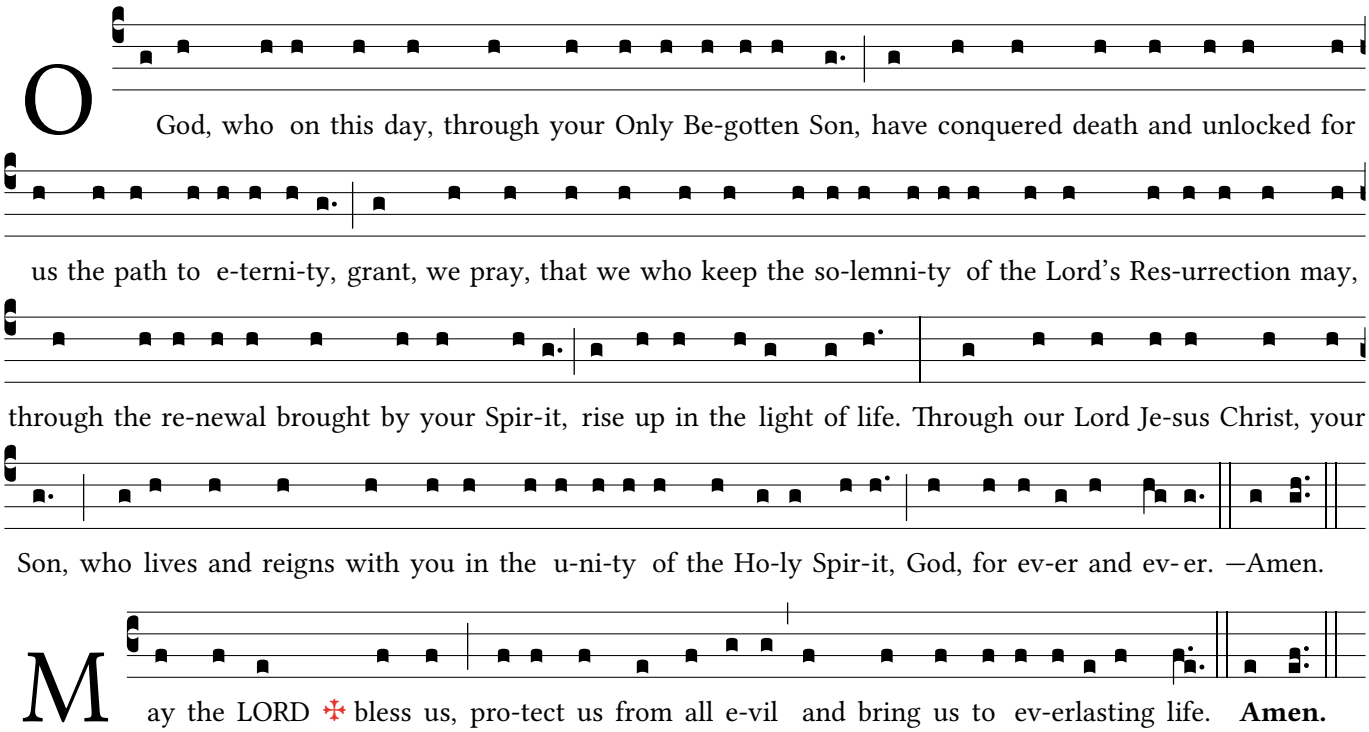

If a priest or deacon presides:

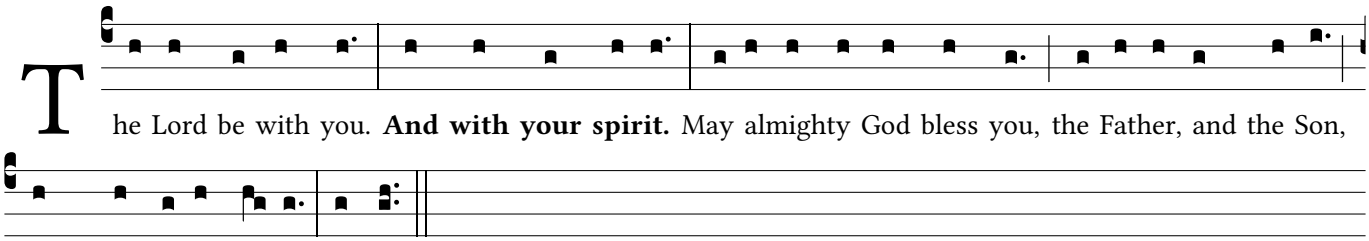

In the absence of a priest or deacon and in individual recitation, Evening Prayer concludes:

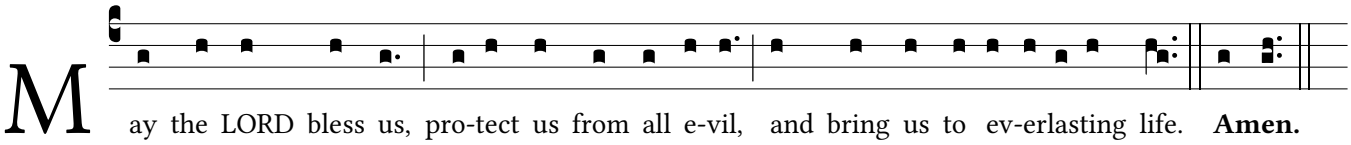
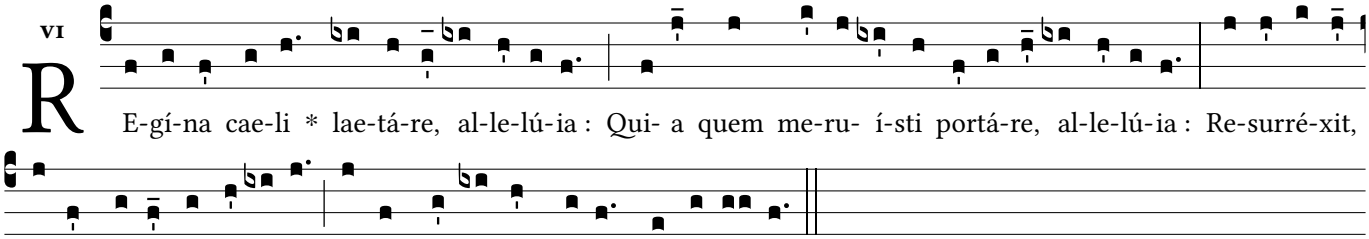
The hymn Regina Caeli to the Blessed Virgin Mary is traditionlly sung at Night Prayer (Compline) during the Easter season.