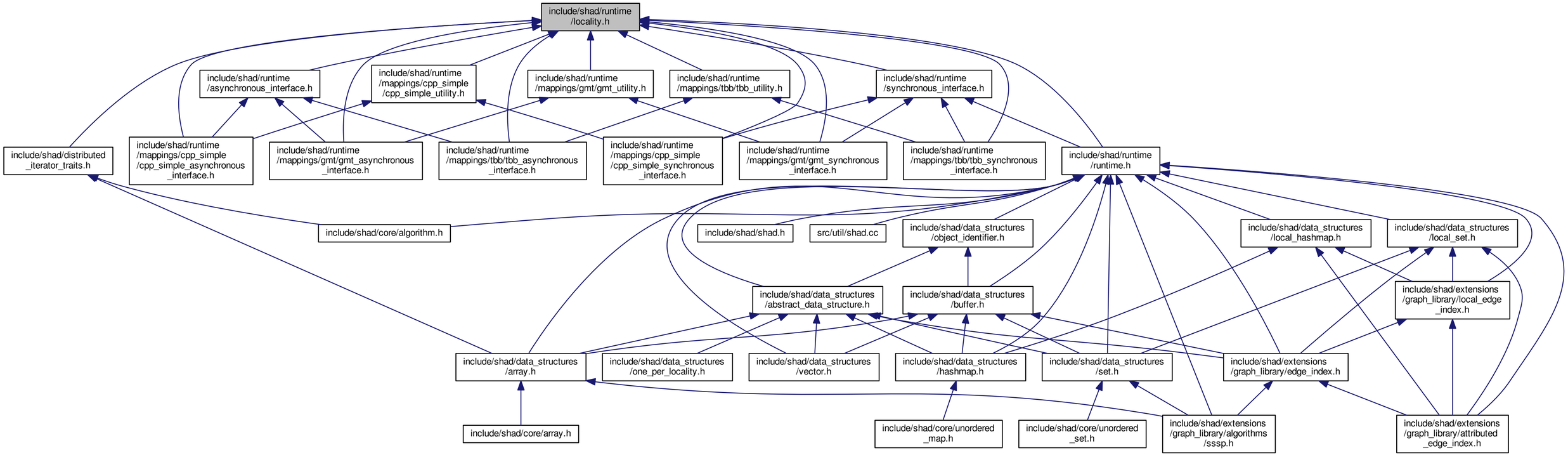
include/shad/runtime/locality.h
include/shad/runtime/asynchronous_interface.h
include/shad/runtime/mappings/cpp_simple/cpp_simple_utility.h
include/shad/runtime/mappings/gmt/gmt_utility.h
include/shad/runtime/mappings/tbb/tbb_utility.h
include/shad/runtime/synchronous_interface.h
include/shad/distributed_iterator_traits.h
include/shad/runtime/mappings/cpp_simple/cpp_simple_asynchronous_interface.h
include/shad/runtime/mappings/gmt/gmt_asynchronous_interface.h
include/shad/runtime/mappings/tbb/tbb_asynchronous_interface.h
include/shad/runtime/mappings/cpp_simple/cpp_simple_synchronous_interface.h
include/shad/runtime/mappings/gmt/gmt_synchronous_interface.h
include/shad/runtime/mappings/tbb/tbb_synchronous_interface.h
include/shad/runtime/runtime.h
include/shad/core/algorithm.h
include/shad/shad.h
src/util/shad.cc
include/shad/data_structures/object_identifier.h
include/shad/data_structures/local_hashmap.h
include/shad/data_structures/local_set.h
include/shad/data_structures/abstract_data_structure.h
include/shad/data_structures/buffer.h
include/shad/extensions/graph_library/local_edge_index.h
include/shad/data_structures/array.h
include/shad/data_structures/one_per_locality.h
include/shad/data_structures/vector.h
include/shad/data_structures/hashmap.h
include/shad/data_structures/set.h
include/shad/extensions/graph_library/edge_index.h
include/shad/core/array.h
include/shad/core/unordered_map.h
include/shad/core/unordered_set.h
include/shad/extensions/graph_library/algorithms/sssp.h
include/shad/extensions/graph_library/attributed_edge_index.h