ELECTRO AUTOMOTIVE
P.O. BOX 1113 FELTON CA. 95018-1113
PHONE 408-429-1989 FAX 408-429-1907
DRAWN BY MICHAEL P. BROWN

CHEVY SPRINT /GEO METRO 1985-1992
ADAPTOR FOR AN IMPULSE 9 MOTOR
FOR USE WITH NON-STANDARD 8" RING

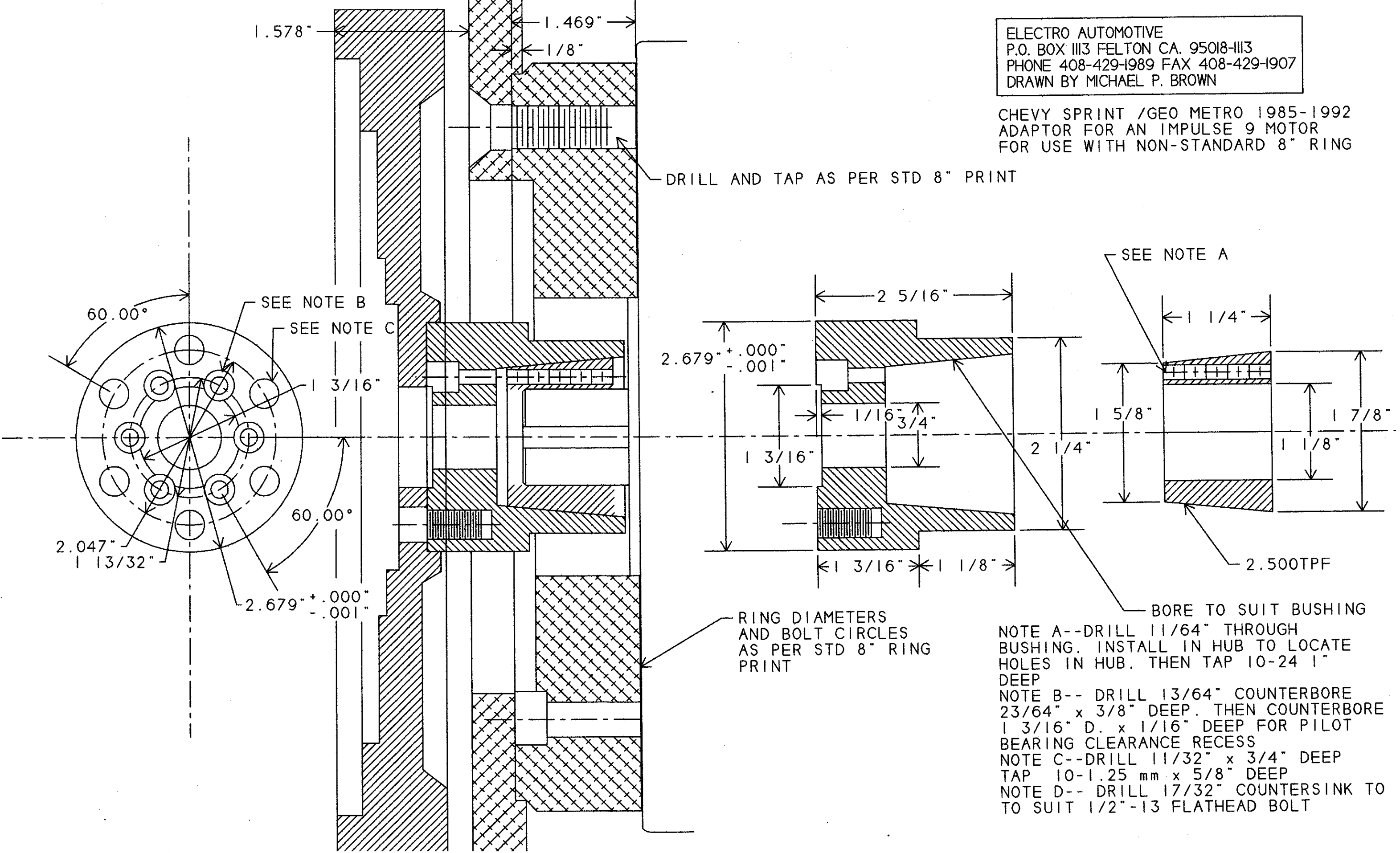

NOTE A--DRILL 11/64" THROUGH BUSHING. INSTALL IN HUB TO LOCATE HOLES IN HUB. THEN TAP 10-24 1" DEEP
NOTE B-- DRILL 13/64" COUNTERBORE 23/64" x 3/8" DEEP. THEN COUNTERBORE 1 3/16" D. x 1/16" DEEP FOR PILOT BEARING CLEARANCE RECESS
NOTE C--DRILL 11/32" x 3/4" DEEP TAP 10-1.25 mm x 5/8" DEEP
NOTE D-- DRILL 17/32" COUNTERSINK TO TO SUIT 1/2"-13 FLATHEAD BOLT