Ước tính độ dài sải chân dựa trên bộ đếm bước và đo khoảng cách liên chi

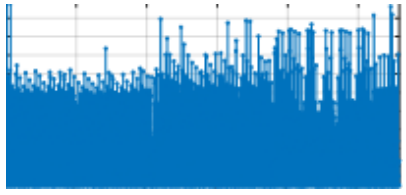

Dữ liệu thô

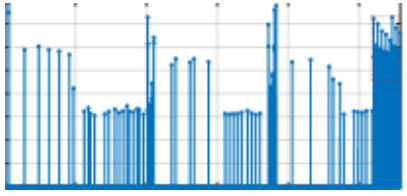

Bộ lọc tầng 1

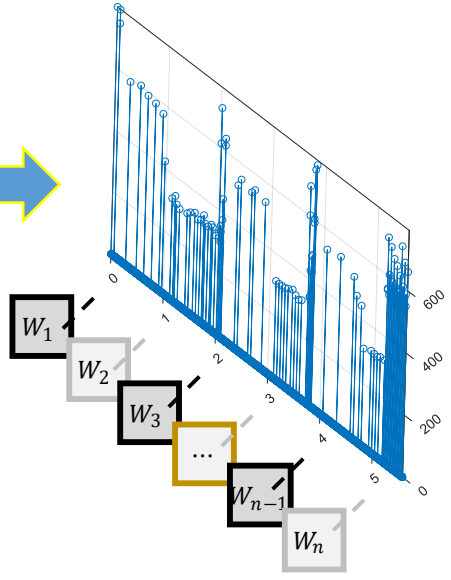

Bộ lọc tầng 2

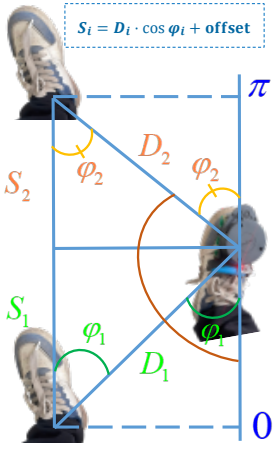

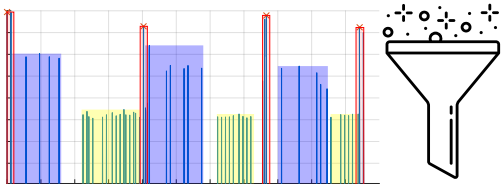

Bộ lọc tầng 3

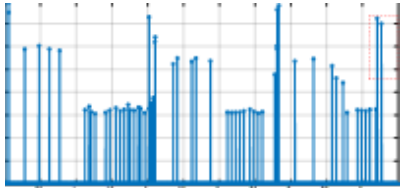

Phân cụm dữ liệu

$$W = (P_1; P_2 \cdots P_{n-1}; P_{99})$$
$$\text{với, } P = (D_n;\ \alpha_n) \longmapsto (x_n;\ y_n)$$

$$x_n = D_n \cdot \cos\alpha_n$$
$$y_n = D_n \cdot \sin\alpha_n$$

$$K = \sqrt{(x_a - x_b)^2 + (y_a - y_b)^2} \le D_{min}$$

$$\mathcal{L} = \sum_{i=0}^{n-1} \overrightarrow{p_i p_{i+1}}$$

Nhận dạng hành động và hướng di chuyển

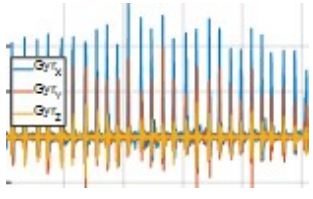

Thu thập dữ liệu

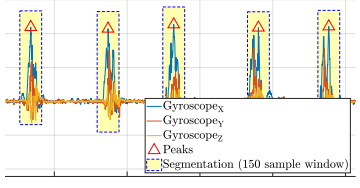

Phân đoạn dữ liệu

Trung bình:

$$\mu = \frac{1}{N} \cdot \sum_{i=1}^{N} x_i$$

Độ lệch chuẩn:

$$\sigma = \sqrt{\frac{1}{N} \cdot \sum_{i=1}^{N} (x_i - \mu)^2}$$

...

Trích chọn đặc trưng

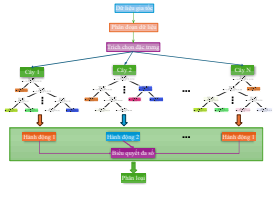

Đào tạo mô hình và đánh giá

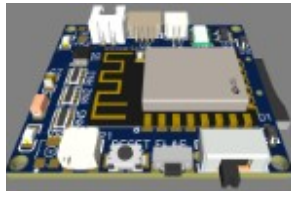

Triển khai nhúng