La Cumparsita
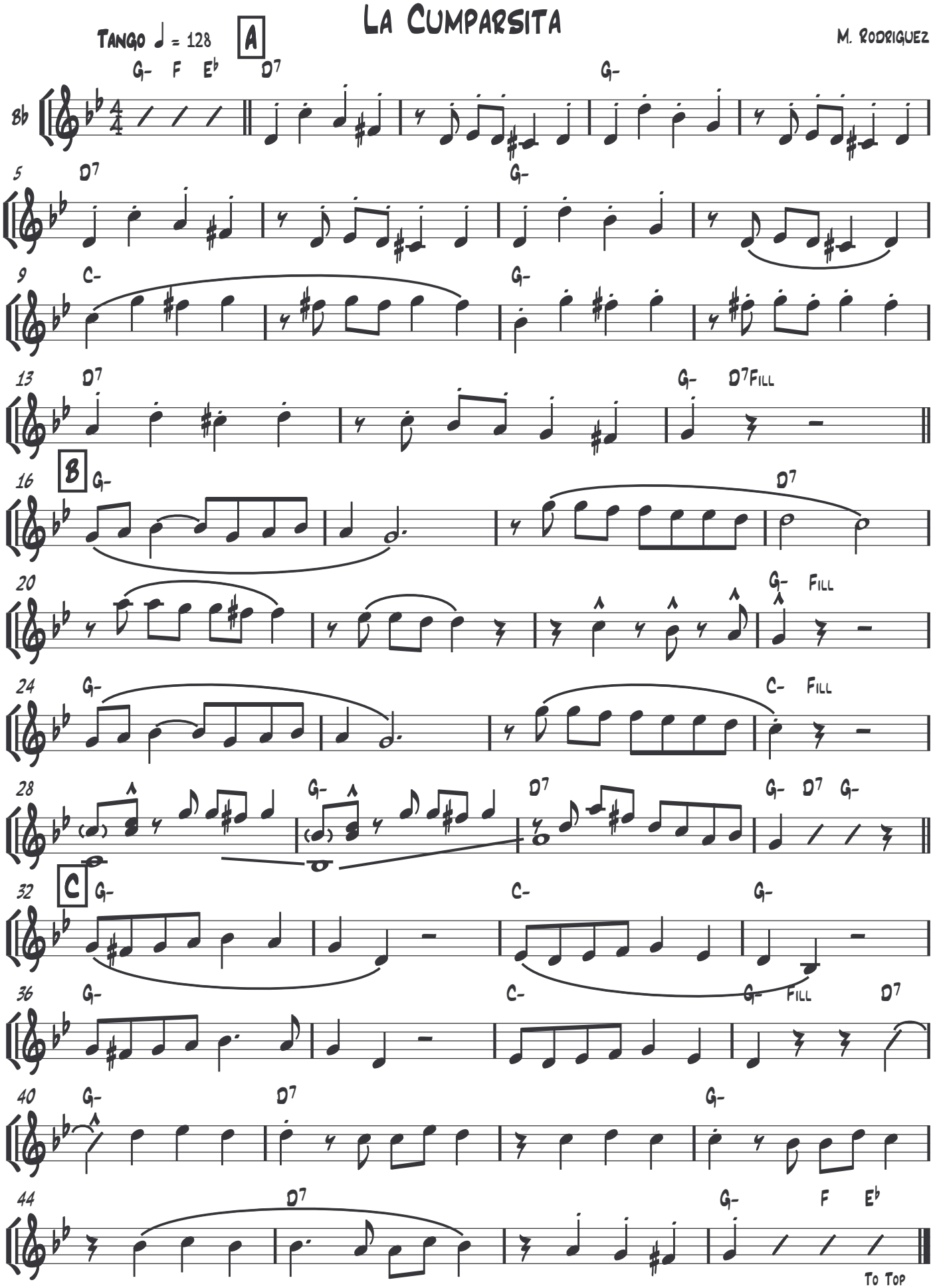
M. Rodriguez