Advantage Commercial Kitchens

1300 531 423
www.advantagekitchens.com.au

Diva Chair

Brand: Siesta

If you're after an extra strong, heavy duty chair, the Diva Chair is the one for you. Engineered for maximum strength and lasting durability, the Diva Chair will deliver a clean and fresh look for your venue with it's simple appeal. Reinforced with glass fibre and packed with UV stabiliser, this chair will last for many years even in Australia's harsh outdoors. It will not go brittle or fade in colour. Perfect choice for high traffic venues such as busy cafes, restaurants, food courts and airports, or heavy use venues such as retirement or aged care facilities.
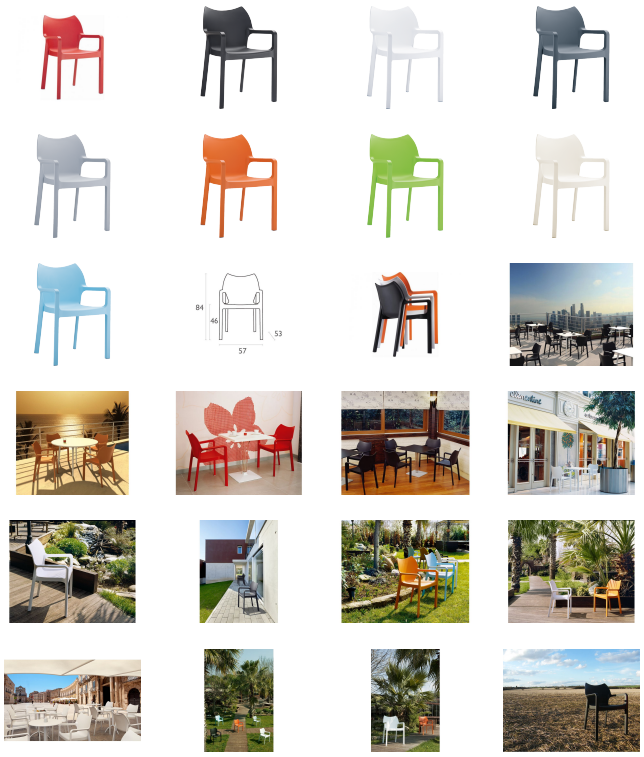
- 2 year structural warranty
- Dimensions: 570W x 530D x 840H, Seat Height 450, Arm Height 650
- Made in Europe
- One piece injection air moulded thermoplastic chair reinforced with glass fibre for maximum comfort & stability
- Special order colours: Beige, Orange, Tropical Green, Anthracite, Light Blue & Silver Grey
- Stackable to 6 high
- Stocked in: Black, White & Red
- Suitable for indoor and outdoor use
- Supplied assembled
- SWL: 160 kg
- Unit Weight: 4.15kg's
- Weather resistant, UV Stabilised - Will not fade under direct sunlight