TAYLOR®

CROWN® SERIES

TOTALLY DIFFERENT.

Item No. _____

# C723

## Soft Serve Freezer

Twin Twist

### Features

Offer all the popular soft serve variations from low or non-fat ice creams to custards, yogurt and sorbet. Serve two separate soft serve flavors, or an equal combination of both in a twist.

**Freezing Cylinder**
Two, 2.8 quart (2.7 liter).

**Mix Hopper**
Two, 14 quart (13.2 liter). Separate hopper refrigeration (SHR) maintains mix below 41ºF (5ºC) during Auto and Standby modes.

**Indicator Lights**
Digital readout displays hours since last brush cleaning to assure product safety. Mix Low light alerts operator to add mix. Audible alarm may be enabled to sound when mix is low. When the Mix Out light flashes, the unit shuts down automatically to prevent damage.

**Touch Screen Controls**
Microprocessor touch controls are embedded in durable tempered glass panel. Multiple languages are selectable. Viscosity is continually measured to dispense consistent quality soft serve desserts. Temperatures in the hoppers or freezing cylinders may be displayed at any point of operation, in either Fahrenheit or Celsius. Draw counter allows operator to view number of servings dispensed.

**Standby**
During long no-use periods, the standby feature maintains safe product temperatures in the mix hopper and freezing cylinder.

Shown with optional top air discharge chute.

Optional cart recommended for self service application for compliance with ADA dispensing height.


Rockton, Illinois 61072
**800-255-0626**
Phone 815-624-8333 Fax 815-624-8000
**www.taylor-company.com**
e-mail: info@taylor-company.com

International Office
Taylor Company S.r.l.
Roma, Italy
Tel: **+39-06-420-12002** Fax: +39-06-420-12034
e-mail: romeoff@taylor-company.com


ISO 9001:2000 Registered Firm

# C723 Soft Serve Freezer

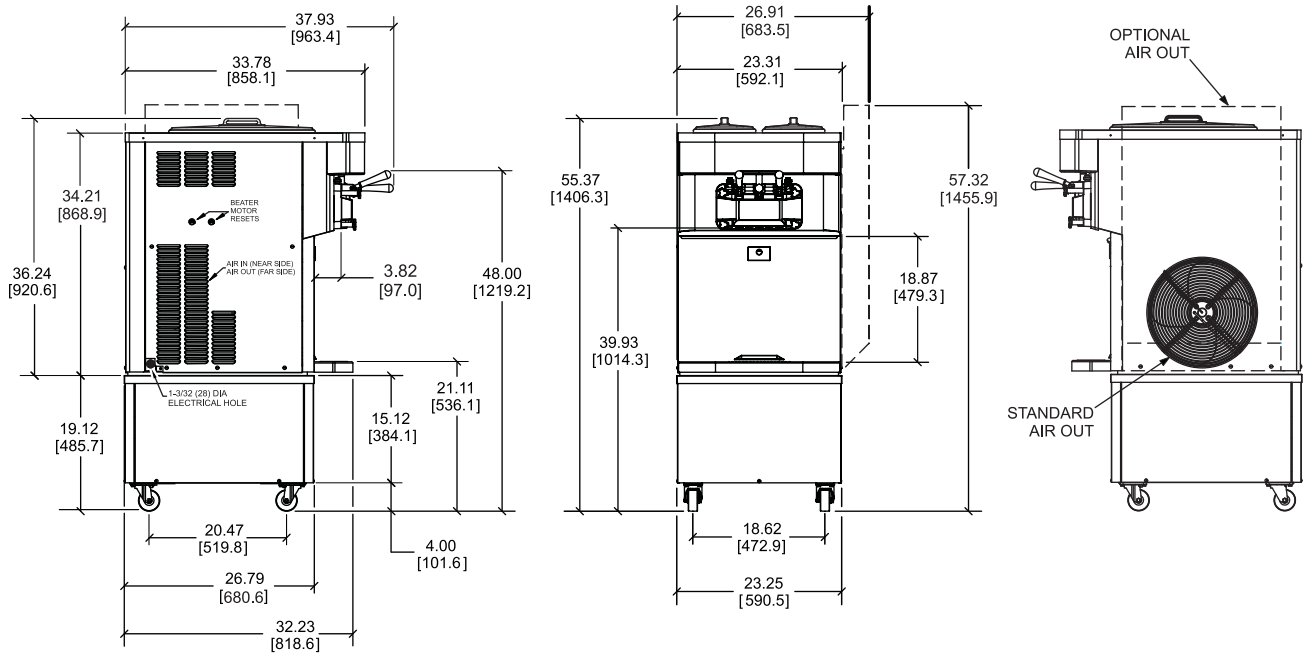


FIGURES IN BRACKETS INDICATE MILLIMETERS.
DECIMAL DIMENSIONS EQUAL TO PLUS OR MINUS 1/16 inch [1.5mm].

| Weights | lbs. | kgs. |
|---|---|---|
| Net | 465 | 210.9 |
| Crated | 505 | 229.0 |
| | **cu. ft.** | **cu. m.** |
| Volume | 35 | 0.99 |

| Dimensions | in. | mm. |
|---|---|---|
| Width | 23-1/4 | 591 |
| Depth | 37-13/16 | 960 |
| Height | 35-9/16 | 903 |
| Counter Clearance | --- | --- |

**Designed to rest on a plastic pad directly on counter top or optional cart.*

| Electrical | Maximum Fuse Size | Minimum Circuit Ampacity | Poles (P) Wires (W) |
|---|---|---|---|
| 208-230/60/1 Air | 40 | 29 | 2P 3W |
| 208-230/60/1 Water | 40 | 29 | 2P 3W |
| 208-230/60/3 Air | 25 | 18 | 3P 4W |
| 208-230/60/3 Water | 25 | 18 | 3P 4W |
| 220-240/50/1 Air | 30 | 24 | 2P 3W |
| 380-415/50/3N~ Air | 12 | 9 | 4P 5W |

*This unit may be manufactured in other electrical characteristics. Refer to the local Taylor Distributor for availability.*
*(For exact electrical information, always refer to the data label of the unit.)*

Bidding Specs

**Electrical:** Volt _____ Hz _____ ph _____

Neutral: ☐ Yes ☐ No **Cooling:** ☐ Air ☐ Water ☐ NA

**Options:** _____

_____

## Specifications

### Electrical

One dedicated electrical connections is required. See the Electrical chart for the proper electrical requirements. Manufactured to be permanently connected. Consult your local Taylor distributor for cord & receptacle specifications as local codes allow.

### Beater Motor

Two, 1.0 HP.

### Refrigeration System

One, 9,500 BTU/hr. R404A.
Separate Hopper Refrigeration (SHR), One, 400 BTU/hr. R134a.
(BTUs may vary depending on compressor used.)

### Air Cooled

Minimum 3" (76 mm) around all sides. Install the deflector provided to prevent recirculation of warm air. Minimum air clearances must be met to assure adequate air flow for optimum performance.

## Options

- Cart with casters - recommended for self service to meet ADA compliant dispensing height
  Net Weight: 105 lbs. (47.6 kg)
  Crated Weight: 130 lbs. (59.0 kg)
- Cone Dispenser
- Drain Adaptor (for ease of rinsing & cleaning)
- Draw Valve Lock Kit
- Faucet
- Hopper Locks
- Hopper Agitators
- Legs - [increase height of unit by 4-1/4" (108 mm)]
- Decals - Twist or Flavor Burst Cone
- Top Air Discharge

**Continuing research results in steady improvements; therefore, these specifications are subject to change without notice.**

TAYLOR®

Taylor Company,
A Division of Carrier Commercial Refrigeration, Inc.
Rockton, Illinois 61072
815-624-8333 **800-255-0626** Fax 815-624-8000
**www.taylor-company.com**

Printed in U.S.A.
062077-ADV 3/11