ESPAÑOL · MANUAL DE USUARIO
ENGLISH · USER´S MANUAL

1_AF_Espanol_Ingles_Interior.indd 3 02/09/11 15:20

Diagrams with parts: Basic

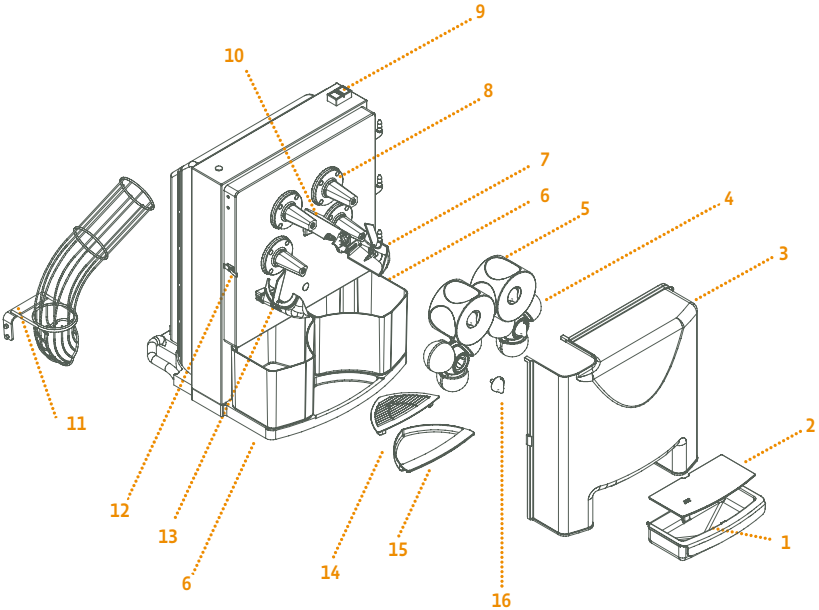

1_AF_Espanol_Ingles_Interior.indd 7 02/09/11 15:20

Diagrams with parts: Essential Pro

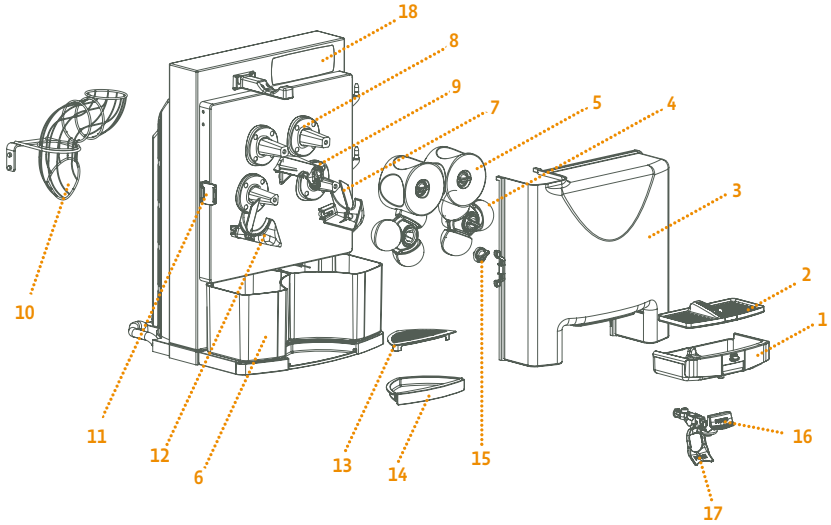

1_AF_Espanol_Ingles_Interior.indd 8 02/09/11 15:20

Diagrams with parts: Versatile Pro

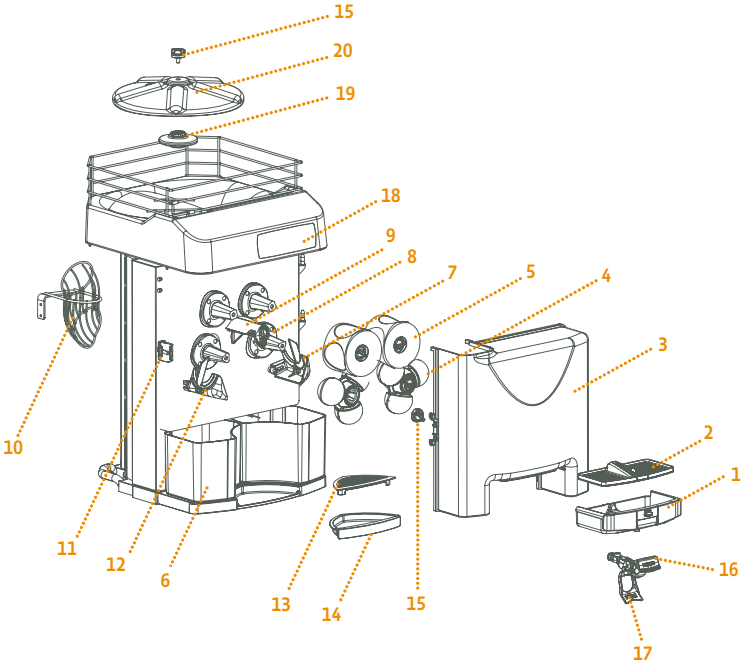

1_AF_Espanol_Ingles_Interior.indd 9 02/09/11 15:20

ZUMEX ESSENTIAL BASIC

Fig. 1

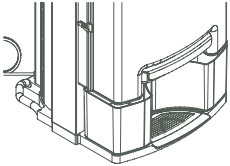

Fig. 2

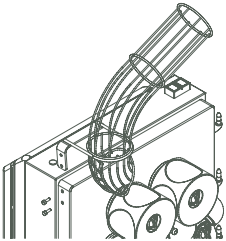

Fig. 3

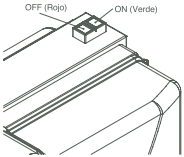

ZUMEX ESSENTIAL PRO

Fig. 4

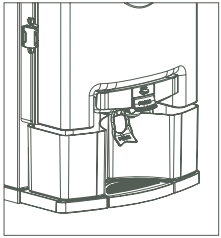

ZUMEX VERSATILE PRO

Fig. 5

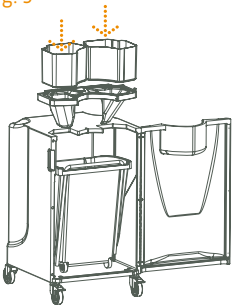

1_AF_Espanol_Ingles_Interior.indd 10 02/09/11 15:20

Fig. 6

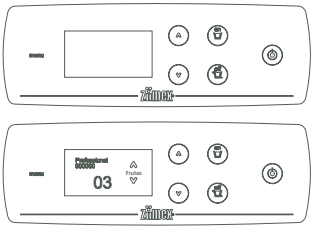

Fig. 7

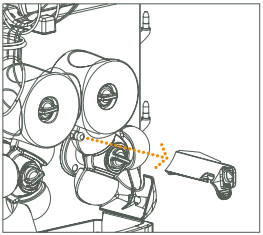

Fig. 8

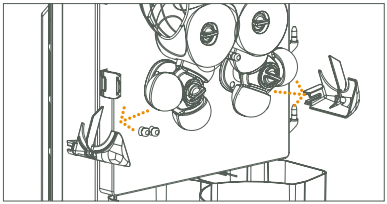

Fig. 9

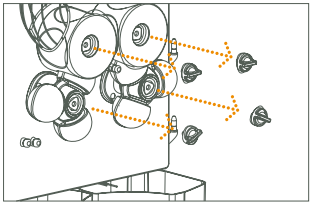

Fig. 10

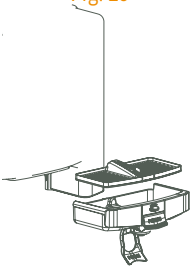

Fig. 11A

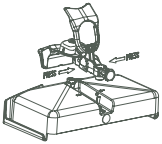

Fig. 12A

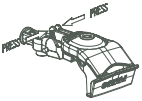

Fig. 12B

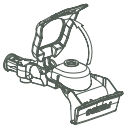

Fig. 13

1_AF_Espanol_Ingles_Interior.indd 11 02/09/11 15:20

Electrical Diagram Essential Pro

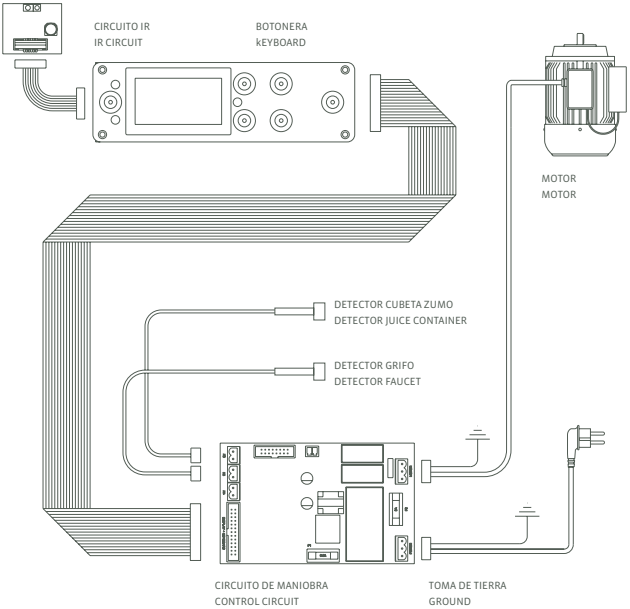

1_AF_Espanol_Ingles_Interior.indd 12 02/09/11 15:20

Electrical Diagram Versatile Pro

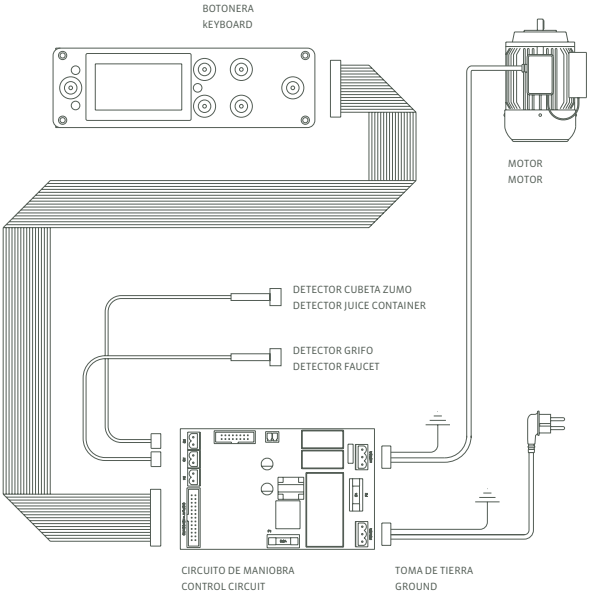

1_AF_Espanol_Ingles_Interior.indd 13 02/09/11 15:20

The following Manual refers to the following models: Essential Basic · Essential Pro · Versatile Pro

1_AF_Espanol_Ingles_Interior.indd 34 02/09/11 15:20

ENGLISH

ÍNDICE GENERAL

36 Original System

37 ASP

7 Figures

10 Details

12 Electric Diagram

38 Important General Information

39 Technical Features

40 Warranty

41 Usage Instructions

- 41 General description
- 42 Preparation
- 43 Operation
- 50 Cleaning

52 Fault detection

54 CE Declaration of Conformity

Zumex reserves the right to modify the information contained in this manual without prior notice.

ZUMEX offers:
A **Original squeezing system** and **Technology antibacterial ASP**.

Original System ®

ORIGINAL SYSTEM

Original squeezing system patented by ZUMEX.

The rotating squeezing units extract the maximum amount of juice preventing their contact with the cortex and thus ensuring better quality, taste and hygiene.

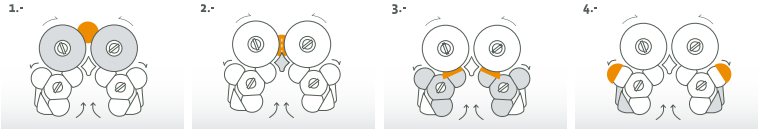

1_AF_Espanol_Ingles_Interior.indd 36 02/09/11 15:20

AntibacterialSilverPolymer

ASP

The first generation of orange juicers with exclusive antibacterial technology.

ZUMEX ASP is a unique antibacterial technology based on silver ions that inhibit bacterial growth between washes providing extra-effective protection and durability.

www.zumexasp.com

1.-

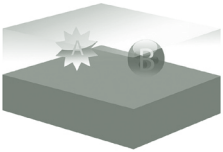

Under moist conditions...

2.-

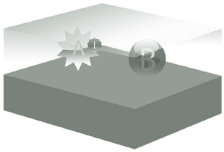

ZUMEX ASP delivers silver ions.

3.-

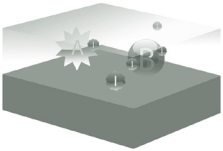

Bacteries are attracted by the ions...

4.-

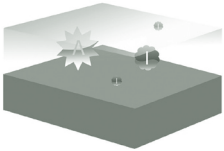

and they join its molecular enzyme, causing its permanent disappearance.

A Anti Microbial Additive

I Silver Ion

B Bacteria

1_AF_Espanol_Ingles_Interior.indd 37 02/09/11 15:20

Important General Information

- New model Zumex Essential Pro and Zumex Versatile Pro
  - New touch control configuration: more user-friendly
  - 23 languages to choose from.
  - Anti-drip tap
- The specific particulars about your Zumex juicer (voltage, frequency and other data of interest) are stated on the Identification Label on the machine itself.
- Remember that for any technical consultation **you should get in touch with your usual Distributor/ Official Technical Assistance Service, always stating the Serial number of the machine's Identification Label.**
- Before cleaning the machine or carrying out any maintenance, always turn it off at the mains.
- In Spain Zumex adopts the measures required to ensure that the machines put into the market are subject to selective collectioon and have correct environmental management. Please get in touch with your authorised Zumex distributor to dispose of these machines correctly.
- This appliance is not designed for use by people (including children) whose physical, sensorial or mental abilities are reduced or who lack experience or knowledge unless they have had supervision or instructions about the use of the appliance by someone responsible for their safety.

If you have any suggestion or comment to improve our machines or service network, please get in touch with Zumex directly at the address below:

ZUMEX GROUP S.A
Polígono Ind. Moncada III · C/ Molí, 2
46113 · Moncada · Valencia · España
Tel.: +34 961 301 251 · Fax: +34 961 301 255
www.zumex.com · zumex@zumex.com

1_AF_Espanol_Ingles_Interior.indd 38 02/09/11 15:20

Technical Features

	Essential Basic	Essential Pro	Versatile Pro	Podium
Oranges per minute:	22	22	22	
Dimensions (cm):	47 x 50 x 88 cm	47 x 50 x 75 cm	47 x 55 x 85 cm	47,5 x 58 x 80 cm
Net Weight (Kg):	45 Kg	45 Kg	54 Kg	33 Kg
Power:	280W for 220-240V 50-60 Hz 320W for 115V 60 Hz	280W for 220-240V 50-60 Hz 320W for 115V 60 Hz	280W for 220-240V 50-60 Hz 320W for 115V 60 Hz	
Protection:	IPX4	IPX4	IPX4	
Sound pressure level:	Lower than 70 dB (A).	Lower than 70 dB (A).	Lower than 70 dB (A).	
Safety:	Dual magnetic safety sensor. Electronic motor protection.	Dual magnetic safety sensor. Electronic motor protection.	Dual magnetic safety sensor. Electronic motor protection.	
Maximum size of fruit:	Up to 81 mm (between 65 and 78mm recommended)	Up to 81 mm (between 65 and 78mm recommended)	Up to 81 mm (between 65 and 78mm recommended)	
Anti-drip system	NO	YES	YES	

1_AF_Espanol_Ingles_Interior.indd 39 02/09/11 15:20

Warranty

Scope of the warranty: This machine is guaranteed for a period of two years against any complaint owing to faults in materials or construction which hinder their smooth operation as long as the interior or mechanisms have not been interfered with. The items set out below are excluded from the present warranty.
Exclusions: Labour, transport, parts deteriorated by natural wear and tear owing to use, as well as any damages resulting from misuse or incorrect installation and malfunctions caused by force majeure.
Any handling of the machine identification label makes the present Warranty null and void. Furthermore, in view of the fact that only Official Technical Assistance Service staff are qualified to repair this machine, this warranty will be null and void if anyone else interferes with it.

When contacting our Technical Service, you must mention the SERIAL No. of the Identification Label.

Replacement of original parts

Zumex recommends the use of Zumex spare parts and accessories for keeping the machine in perfect condition. These parts have been expressly adapted for your type of machine and have been subjected to our strict controls ensuring their reliability; safety and quality meet demanding standards by Zumex.

All of our original spare parts have a guarantee of 3 months.

1_AF_Espanol_Ingles_Interior.indd 40 02/09/11 15:20

Usage Instructions

General Description

Zumex Essential Basic	Zumex Essential Pro	Zumex Versatile Pro
1 Fume juice container 2 Filter container 3 Zumex cover 4 Lower pressing unit 5 Upper pressing unit 6 Orange peel buckets 7 Right peel ejector 8 Fastener support cap 9 Button rubber protection 10 Blade holder 11 Feeder tube kit 12 Cover catch 13 Left peel ejector 14 Glass holder filter 15 Glass holder tray 16 Plastic knob	1 Juice container 2 Filter container 3 Zumex cover 4 Lower pressing unit 5 Upper pressing unit 6 Orange, silver or graphite peel bucket 7 Right peel ejector 8 Fastener support cap 9 Blade holder 10 Feeder tube kit 11 Cover catch 12 Left peel ejector 13 Glass holder filter 14 Glass holder tray 15 Plastic securing knob 16 Complete faucet kit 17 Faucet button 18 Sleeve	1 Juice container 2 Filter container 3 Zumex cover 4 Lower pressing unit 5 Upper pressing unit 6 Orange, silver or graphite peel bucket 7 Right peel ejector 8 Fastener support cap 9 Blade holder 10 Feeder tube kit 11 Cover catch 12 Left peel ejector 13 Glass holder filter 14 Glass holder tray 15 Plastic securing knob 16 Complete faucet kit 17 Faucet button 18 Sleeve 19 Dish base 20 Dish kit

1_AF_Espanol_Ingles_Interior.indd 41 02/09/11 15:20

Preparation

To start squeezing you must follow the steps below:
Step 1 Unpack your juicer and place it on a surface as horizontal as possible.

Step 2 Ensure that the mains power falls within the margins indicated on the Identification Label of the machine which you will find both on the cover page of this manual as well as on the machine itself.

Step 3 Place the peel buckets as indicated in Fig. 1 and 4.

Paso 4 Make sure that the juice container and its filter are placed correctly and that the cover is closed and secured by the catch.

If you have acquired a juicer with a podium, you must place the juicer on the podium, screw it as indicated in the instruction supplied on the podium. Don't forget to secure the front wheels. Then place the hopper and the peel buckets with an open base which you will find inside the stand (Fig. 2).

REMEMBER: Use fruit which does not exceed 81 mm in diameter. (Between 65 and 78 mm recommended)

Operation

Once the previous steps have been followed, connect the connecting plug to a socket base fitted with a standardized ground. And press the sleeve button ◉ to start up the machine.

When you turn on the machine for the first time after purchase, a message will appear: "Choose your language" in order to select the operating language of the machine. The choice can be made using the arrows ▲▼ and pressing "ON". Once selected, the machine will be ready for operation in "Self-Service" mode.

As a general rule, to operate within the menu, we can regard the "ON" button as accept and "OFF" as cancel.

1_AF_Espanol_Ingles_Interior.indd 42 02/09/11 15:20

Operating Modes with Zumex Essential Pro

Zumex Essential Pro can work in two operating modes:
Autostart: The machine detects the oranges in the feeder tube and starts up as the oranges pass by.
Self-service: The machine starts up by activating the self-service faucet either by pressing the faucet or by activating the switch lever; in order to be able to operate with this switch lever see fig. 9A and 9B. In this mode you can also work continuously by turning the faucet block 90º (Fig. 13).

Selection of operating mode:
Step 1 Press the MENU key for a few seconds to enter the programming mode.

Step 2 Select the WORKING MODE option by positioning the

cursors ▲▼ over it and pressing ON to confirm your selection.

Step 3 Select the desired working mode, Autostart or Self-Service using the cursors ▲▼ and press on to confirm your selection. Press OFF several times until you exit MENU.

Operating Modes with Zumex Versatile Pro

Zumex Versatile can operate in two working modes:
Professional: You can programme the no. of oranges to be squeezed in each cycle using the cursors ▲▼, and you can programme up to 20 oranges in each cycle or select the 'c' option to squeeze continuously. The squeezing will start by pressing 'ON' and it will end after ceasing to squeeze the no. of oranges programmed or if you press 'OFF'.

Self-service: The machine starts up by activating the self-service faucet either by pressing the faucet or activating the switch lever. You can also work continuously in this mode by turning the faucet block 90º (Fig. 13).

1_AF_Espanol_Ingles_Interior.indd 43 02/09/11 15:20

Selection of the operating mode:

Step 1 Press the MENU key for a few seconds to enter the menu.

Step 2 Select the WORKING MODE option by positioning the cursors ▲▼ and pressing ON to confirm your selection.

Step 3 Select the desired working mode, Professional or Self-Service using the cursors ▲▼ and pressing ON to confirm your selection. Press OFF several times until you exit MENU.

Configuration

Your Zumex juicer allows you to adjust the parameters according to your preferences. All adjustments are made at MENU > CONFIGURATION. Press the MENU key for a few seconds to enter the menu and select CONFIGURATION, press ON to confirm your selection.

Lighting: Changes the screen brightness level.
On the CONFIGURATION menu select LIGHTING and press ON to confirm your selection. Adjust the brightness level using the cursors ▲▼. Once adjusted, confirm by pressing ON. The changes will be memorised.

Language: Changes the juicer menu language.
On the CONFIGURATION menu select LANGUAGE and press ON to confirm your selection. Select the language desired using the cursors ▲▼. Once selected confirm by pressing ON. The changes will be memorised.

Offset: Depending on the type of fruit to be squeezed, the value can be adjusted for its optimum counting.
Select OFFSET and press the ON key and you will be immediately asked for your PIN. If you don't have one, consult your Technical Service. Then you configure the desired number using the cursors. Once the adjustment has been concluded, press ON to save the changes. This operation must only be carried out under the supervision of an authorised Technical Service.
NOTE: Remember that if you press OFF, you will cancel any changes made before and you will return to the previous menu.

1_AF_Espanol_Ingles_Interior.indd 44 02/09/11 15:20

Technical Service

The Zumex Essential Pro and Versatile Pro juicers provide you with the information you need for correct unit maintenance. They are also fitted with a squeezed orange counter which can be configured in this mode. Press the MENU key for a few seconds to enter the menu and select TECHNICAL SERVICE, press ON to confirm your selection and OFF to return to the previous menu.

Serial number: This shows you your juicer's serial number which is essential for any TECHNICAL SERVICE consultation.
On the TECHNICAL SERVICE menu select SERIAL NUMBER and press ON to confirm your selection. You can see the serial number on the screen. Return to the previous menu by pressing OFF.

Voltage: This shows you the mains voltage at the time of the consultation, vital for any Technical Assistance Service.
On the TECHNICAL SERVICE menu select VOLTAGE and press ON to confirm your selection. You can view the voltage on the screen. Return to the previous menu, pressing OFF.

Calibration: This shows you the calibration value of your machine which must be adjusted in exceptional cases when the counter is not counting correctly. This information is vital for any Technical Assistance consultation. It also lets you change the values manually. This procedure must only be carried out at the indication and with the aid of an authorised Technical Assistance Service.

· ***Calibration value:*** On the TECHNICAL SERVICE menu select CALIBRATION > CALIBRATION VALUE and press ON to confirm your selection. You can view the calibration number on the screen. Return to the menu, pressing OFF.

· ***Offset Value:*** On the TECHNICAL SERVICE menu select CALIBRATION

> OFFSET VALUE and press ON to confirm your selection. You can view the offset number on the screen. Return to the menu, pressing ON.

1_AF_Espanol_Ingles_Interior.indd 45 02/09/11 15:20

· ***Calibrate:*** Select CALIBRATE and press ON. Next, set your PIN number and press ON. The machine will ask for confirmation: 'Calibrate?', press 'ON' to confirm the automatic calibration. The machine will then carry out said calibration and display the adjusted calibration value. Return to the menu, pressing OFF.

This option must only be carried out under the supervision of the Technical Service and when it has been specifically indicated.

Pin: Your juicer has a password so you can access the counters and modify configuration parameters. The standard programmed PIN is 0000 but you can personalise this PIN. On the TECHNICAL SERVICE menu select PIN and press ON to confirm your selection. If this is the first time you have changed your PIN, the standard PIN 0000 will appear and press ON; if you have already programmed a password previously, enter the old password, use the cursors ▲▼ to select each digit, press OFF to move from digit to digit and ON to confirm the password. Upon entering the correct PIN the "New PIN" screen will appear. Programme the new password, select each digit with the cursors ▲▼ , press OFF to move from digit to digit and ON to confirm the new PIN.

If you forget the Pin number programed, you will be required to reset machine's MENU. In order, to do that, enter CONFIGURATION press ▲ button, and while pressed, press ▼ button simultaneously.

Counters: You can control the counter and discounter of your juicer. The counter allows you to establish the no. of oranges squeezed, the discounter function allows you to programme a given no. of oranges and gradually consume oranges from this total.

· ***Partial counter:*** This shows you the no. of oranges consumed and it can be set to zero. On the TECHNICAL SERVICE menu select COUNTERS › PARTIAL COUNTER

and press ON to confirm your selection. Enter your PIN (Remember: Select each digit with the cursor ▲▼, press OFF to move from digit to digit and ON to confirm the password). You can view the number of oranges squeezed on the screen. To set the counter to zero press ▼ and confirm using ON and on the machine display you will see that the counter has been set to zero. Return to the menu, pressing OFF repeatedly.

1_AF_Espanol_Ingles_Interior.indd 46 02/09/11 15:20

· ***Total counter:*** This shows you all the oranges consumed throughout the life of the juicer, this counter cannot be deleted.
On the TECHNICAL SERVICE menu select COUNTERS > TOTAL COUNTER and press ON to confirm your selection. You can view the number of oranges on the screen. Move up to the upper menu by pressing OFF.

· ***Discounter:*** This allows you to programme a given no. of oranges and gradually consume oranges from this total. On the TECHNICAL SERVICE menu select COUNTERS > DISCOUNTER and press ON to confirm your selection. Enter your PIN (Remember: Select each digit using the cursors ▲▼, press OFF to move from digit to digit and ON to confirm the password) and you will enter the discounter menu. Programme each digit of the discounter using the cursors ▲▼ and after each digit press OFF to move on to the next one and repeat this action for each digit; on the last digit press ON and the selection will be memorised automatically. Then select whether you want the discounter to be visible or not on the main menu (visible/ concealed option). Return to the menu, pressing OFF repeatedly.

⚠ Once the discounter is at zero, the juicer will stop until a new sum of oranges is loaded or a change is made to the counter function, entering the “MAIN COUNTER” menu and confirming by pressing ON.
⚠ When the visible discounter has been programmed, a ‘D’ will appear on the normal operating screen in front of the counter digits. If the concealed discounter has been programmed, no figure will be displayed.

1_AF_Espanol_Ingles_Interior.indd 47 02/09/11 15:20

Summary of Zumex Essential Pro and Versatile Pro Operating Modes

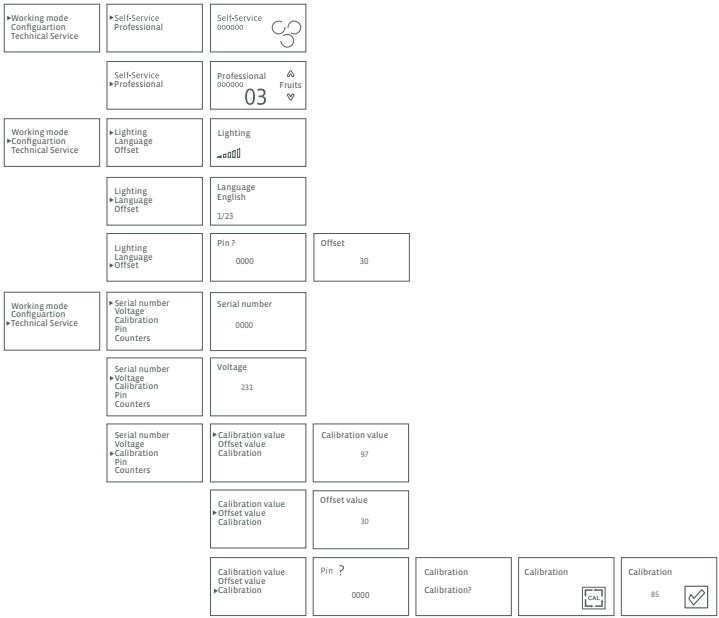

1_AF_Espanol_Ingles_Interior.indd 48 02/09/11 15:20

Summary of Zumex Essential Pro and Versatile Pro Operating Modes

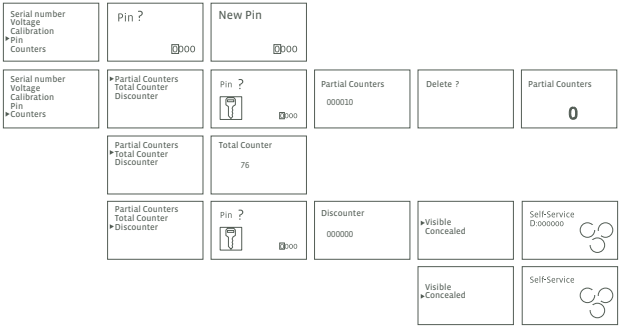

1_AF_Espanol_Ingles_Interior.indd 49 02/09/11 15:20

Cleaning

For correct cleaning you must follow the steps below:

Step 1 Turn the machine off at the mains.

Step 2 Disassemble the front cover.

Step 3 Disassemble the blade holder (Fig. 7), pulling it towards you by the handle.
Be careful! Handle this part with great care as you may cut yourself.

Step 4 Remove the peel ejectors from their supports (Fig. 8).

Step 5 Disassemble the pressing units in pairs after unscrewing the securing knobs (Fig. 9).

Step 6 Disassemble the container and the juice filter (Fig. 10).

Step 7 Disassemble the faucet (Fig. 11A).

- All the parts EXCEPT FOR THE COVER are dishwasher safe.
- When cleaning the squeezing and cover area you should use a soft cloth dipped in water and washing-up liquid. Then rinse thoroughly in clean water so no soap remains.
- Once the cleaning process has finished, you must assemble all the elements in reverse order to their disassembly. Make sure that all the parts have been correctly assembled and secured.
- Remember that each peel ejector (Fig. 8) only fits on one side and so they are not interchangeable. When you place them make sure that you insert the peel ejector paddle right down to the end of the lower pressing unit.
- In order to avoid the accumulation of wax it is important to clean the fruit feeder frequently of Zumex Versatile Pro models.
- On models with a base stand clean the hopper and the inside of the stand, making sure to eliminate any peel or pulp remains.

1_AF_Espanol_Ingles_Interior.indd 50 02/09/11 15:20

REMEMBER: Do not put the front cover in the dishwasher. To clean it you can use a soft cloth dipped in water and washing-up liquid.
Under no circumstances must you use abrasive products nor anti-lime products.

1_AF_Espanol_Ingles_Interior.indd 51 02/09/11 15:20

Detecting Faults

FAULT: The machine doesn't work	
Possible cause	**Correction**
Machine not plugged in.	*Plug it in.*
No power is reaching the plug.	*Check the socket.*
Cover not fitted properly.	*Make sure it has been fit properly.*
Juice container not fitted properly.	*Make sure it has been fit properly.*
Blocked pressing units.	*Turn off the machine at the mains and unblock the pressing units.*
Safety sensors malfunctioning.	*Contact your technical service.*
Faulty ON/OFF button.	*Contact your technical service.*
Faulty circuit.	*Contact your technical service.*

FAULT: The machine blocks frequently during juicing	
Possible cause	**Correction**
Insufficient voltage.	*Check that the voltage matches that indicated in the manual.*
Faulty circuit.	*Contact your technical service.*

FAULT: The pressing units are not synchronized	
Possible cause	**Correction**
Fault in an axle.	*Contact your technical service.*

FAULT: Peel ejector breaks	
Possible cause	**Correction**
Peel ejector incorrectly fitted.	*Place it in its correct position inserting it totally until observing it has madecontact (fig. 8)*

FAULT: You can hear the motor running but the pressing units are not turning	
Possible cause	**Correction**
Internal fault.	*Contact your technical service.*

1_AF_Espanol_Ingles_Interior.indd 52 02/09/11 15:20

FAULT: The faucet gets blocked	
Possible cause	**Correction**
The juice has seeds or too much pulp.	*Disassemble and clean the faucet according Fig. 11A.*

FAULT: The machine stops every now and again	
Possible cause	**Correction**
Insufficient ventilation.	*Check that the appliance's ventilation grilles are not blocked.*
Overload.	*Contact your technical service.*

FAULT: Screen does not display information	
Possible cause	**Correction**
Alteration to mains systems.	*Turn off the machine and turn it back on again.*

FAULT: The machine is in Self-Service mode and won't stop operating	
Possible cause	**Correction**
Faucet not fitted or fitted incorrectly.	*Fit the faucet in the manner indicated in Fig. 11A*
Faucet well fitted: possible internal fault.	*Contact your technical service.*
Faucet block activated.	*Put the block in horizontal position by pressing the faucet downwards.*

WARNING: Any action to unblock the machine must be carried out by disconnecting it from the mains. If, after making the checks stated here, the machine does not work, call the technical service.

1_AF_Espanol_Ingles_Interior.indd 53 02/09/11 15:20

Screen Messages

Display message	Cause	Solution
Excess current.	The maximum electrical consumption level has been exceeded for at least one second.	Turn off at mains and turn back on again.
No oranges.	The motor remains on for two minutes detecting any squeezing.	Put oranges back in feeder again without and press ON.
Memory initiated.	Se detecta un error en la memoria.	Contact your technical service.
Calibration.	A memory error has been detected.	Calibrate (See page 18).
Out of service.	The counter has reached zero.	Modify the discounter value as indicated in page 19 or move on to counter function entering PARTIAL COUNTER and pressing ON.
EEPROM	Error detected in EEPROM memory	Contact your technical service.
Out of range .	The input power voltage is less than 80V or greater than 260V.	Contact your technical service.
Keyboard error (Error 1).	No communication with the keyboard (Internal fault).	Contact your technical service.
Juice tray picture flashing.	Check the juice tray and front cover are placed correctly.	Place the tray and cover in its correct position as Fig. 4. If the picture does not disappear, contact your technical service.

* The message: **"Keyboard error"** may not appear on the display as there is no communication between the CPU and the keyboard panel-

CE Declaration of Conformity

ZUMEX GROUP S.A., whose registered offices are situated at Polígono Industrial de Moncada III, C/ Molí, 2 - 46113 Moncada, Valencia (Spain) does hereby declare, under its sole responsibility, that the **Essential Basic - Essential Pro - Versatile Pro** juicer machine models conform to the following harmonised standards:

EN ISO 12100-1 2003	Machine safety. Basic concepts, general principles for design. **Part 1**: Basic terminology, methodology.
EN ISO 12100-2 2003	Machine safety. Basic concepts, general principles for design. **Part 2:** Technical principles.
EN 60335-1 2002	Safety of household electrical appliances and similar. **Part 1:** General requirements.

1_AF_Espanol_Ingles_Interior.indd 54 02/09/11 15:20

EN 60335-2-14 2006	Safety of household electrical appliances and similar. **Part 2-14**: Specific requirements for kitchen appliances.
EN 50366 2003	Household electrical appliances and similar. Electromagnetic fields. Evaluation and measurement methodologies.
EN 55014-1 2006	Electromagnetic compatibility. Requirements for household electrical appliances, electrical tools and similar equipment. **Part 1:** Emission. Product family standard.
EN 55014-2 1997	Electromagnetic compatibility. Requirements for household electrical appliances, electrical tools and similar equipment. Immunity. Product family standard.
EN 61000-3-2 2006	Compatibilidad electromagnética. **Part 3:** Limits – **Section 2:** Limits for harmonic current emissions (equipment with input current ≤ 16A per phase).
EN 61000-3-3 1995	Electromagnetic compatibility. **Part 3:** Limits – **Section 3:** Limitation of voltage fluctuations and flicker on low voltage systems for equipment with input current ≤ 16A.
EN 1672-2 2005	Food processing machinery. Basic concepts. **Part 2**: Hygiene requirements.

Copying with the provisions of the European Directives set out below:

98/37/CE	Approximation of the laws of the Member States relating to machinery.
2006/95/CE	Directive relating to the approximation of the laws of the Member States concerning electrical equipment designed for use within certain voltage limit.
2004/108/CE	Directive relating to the approximation of the laws of the Member States as regards electromagnetic compatibility.
2002/72/CE	Directive relating to plastic materials and articles intended to come into contact with foodstuffs.
2002/95/CE	Directive on restrictions of the use of certain hazardous substances in electrical and electronic equipment. (ROHS)
2002/96/CE	Directive on waste electrical and electronic equipment. (RAEE)

CE

1_AF_Espanol_Ingles_Interior.indd 55 02/09/11 15:20