WASHTECH®
PROFESSIONAL WASH SYSTEMS

TYPE X
ECONOMY

XL

Economy Heavy Duty Passthrough Dishwasher – 500mm Rack
W 750mm x D 765mm x H 1530mm

The serious wash power in the Washtech XL delivers fast 40 second cycles in a robust, easily maintained high performance dishwasher. This durable and powerful passthrough dishwasher is ideal for the toughest jobs in the busiest of kitchens.

HACCP food safety reporting is also simpler than ever with the addition of digital wash and rinse temperature displays, making for easy and clear readings.

Standard Features

- Autostart on door closure 40, 60 and 90 second cycles
- Washes up to 1,620 plates per hour
- Compatible with 500mm glass and dish racks
- Easy installation supplied complete with:
  - Water supply hose
  - Dual detergent and rinse aid pumps with injector lines
  - No commissioning required
- Reliable results through robust stainless steel wash and rinse arms with precision stainless steel jets
- Easily serviced electromechanical design
- Durable stainless steel construction
- Low hot water consumption of 2.6 litres per cycle
- Reliable double filtration system via scrap trays and separate wash inlet filter
- Moffat's Comprehensive 5-2-1 Warranty

Includes:

- 2 x 600 70028 - 500mm dish rack
- 1 x 600 70029 - 500mm cup rack
- 1 x C660508 - cutlery basket

5·2·1 WARRANTY

WASHTECH®
PROFESSIONAL WASH SYSTEMS

TYPE X ECONOMY

XL

Economy Heavy Duty Passthrough Dishwasher – 500mm Rack

W 750mm x D 765mm x H 1530mm

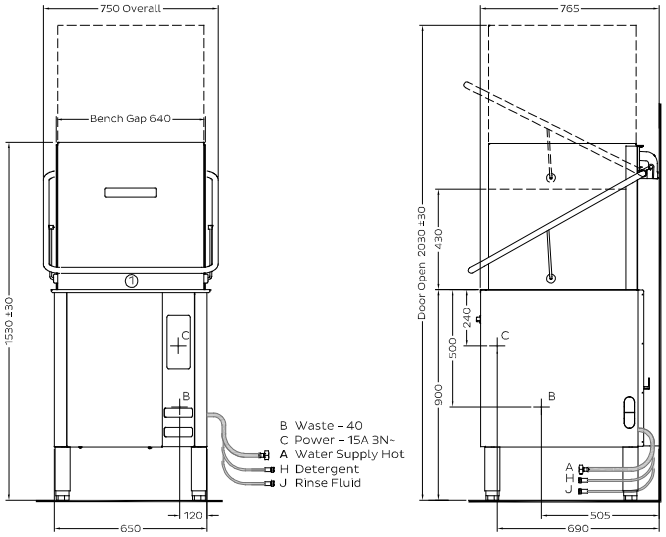

In-line Installation
1. Minimum Depth 700
2. Bench gap 640
3. left side is mirror image
4. Notch 25

Corner Installation
5. wall to front inside corner
6. machine must face left for controls access
7. allow 300 clearance to front for service access
8. splashback return no higher than 150
9. No obstruction behind machine

A Hot Water

Temperature	65°C
Connection	3/4" male hose supplied
Pressure	200-350kPa
Flow	20 litres per min
Quality	Potable & soft
Backflow Prevention	Atmospheric Vacuum Breaker
Consumption	2.6 litres per cycle

B Waste

Connection	1.5" BSP
Line	2" BSP

C Electrical

Three phase	415V 50Hz 15A/phase
Maximum Power Consumption	
Three phase	9.0kW
Heating	
Wash	2.5kW
Rinse	5.0kW

Dimensions

Width	750mm
Depth	765mm
Height	1530mm
Weight	115kg

Packed Dimensions

Width	800mm
Depth	950mm
Height	1475mm
Weight	140kg
Cubicmetres	1.1m³

Water Quality Requirements

Hardness	ppm	pH
Min	20	7
Max	100	8

Ions	Cl-	SO_4	Fe	Mn	Cu	CL_2
Max mg/l	100	400	0.1	0.5	0.05	0.1

Refer operator manual for installation instructions

WaterMark
ATS 5200.101
Cert 08903
SAI GLOBAL

ISO 9001 IAS-ANZ

MOFFAT®
moffat.com.au

Australia
Moffat Pty Limited

Victoria/Tasmania
740 Springvale Road
Mulgrave, Victoria 3170
Telephone 03-9518 3888
Facsimile 03-9518 3833
vsales@moffat.com.au
www.moffat.com.au

New South Wales
Telephone 02-8833 4111
nswsales@moffat.com.au

South Australia
Telephone 03-9518 3888
vsales@moffat.com.au

Queensland
Telephone 07-3630 8600
qldsales@moffat.com.au

Western Australia
Telephone 08-9202 6820
bgarcia@moffat.com.au

ISO9001
All Washtech products are designed and manufactured by Washtech using the internationally recognised ISO9001 quality management system, covering design, manufacture and final inspection, ensuring consistent high quality at all times.

In line with policy to continually develop and improve its products, Washtech reserves the right to change specifications and design without notice.

24:7 Service Support

© Copyright Moffat Ltd
Moffat / 06.17

an Ali Group Company

Ali GROUP
The Spirit of Excellence