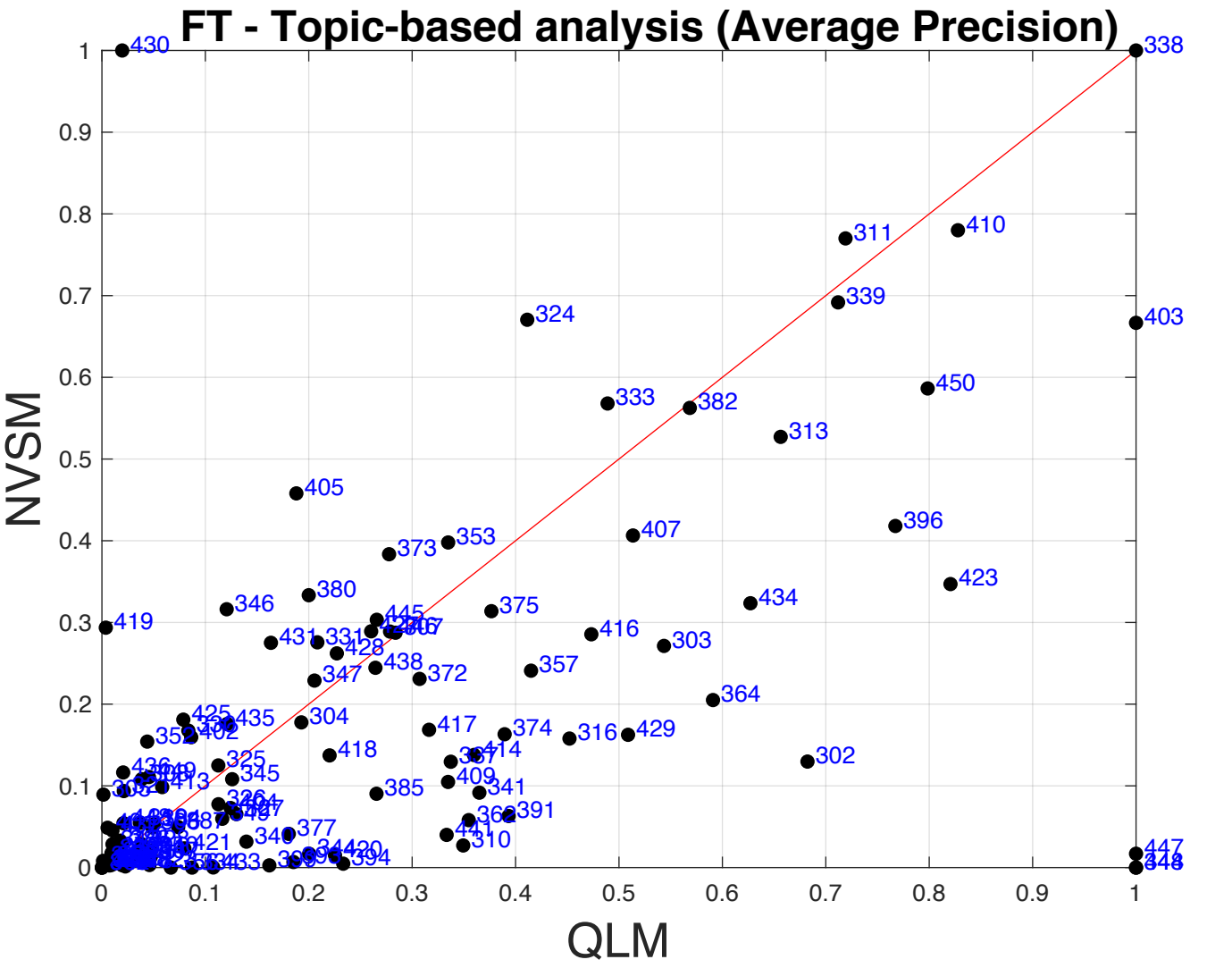
FT - Topic-based analysis (Average Precision)
NVSM
QLM
0
0.1
0.2
0.3
0.4
0.5
0.6
0.7
0.8
0.9
1
430
338
311
410
339
403
324
450
333
382
313
405
396
407
353
373
423
434
346
380
375
419
416
303
431
331
428
438
347
372
357
364
425
435
304
417
374
316
429
418
414
302
325
345
409
385
341
391
377
310
447