United Way
com·mu'ni·ca'tor

APRIL-MAY, 1975

Priester to Head United Way in '75; Tucker Named Honorary Member

Robert H. Priester, president of the 1975 Board of Trustees for the Mile High United Way.

Robert H. Priester, chairman of the board and chief executive officer of United Mortgage Company, has been elected president of the 1975 board of trustees of the Mile High United Way.

His election followed the 1975 Mile High United Way Annual Meeting held March 19. Nearly 500 persons attended the dinner meeting held at the Marriott Hotel ballroom.

Priester has been active in the United Way since 1956. During 1974 he was chairman of the Campaign Advisory Committee and in 1973 was the chairman of the United Way campaign.

Priester told those in attendance that in recent years much progress has been made within the United Way and that during 1975 such progress will continue. He noted that one of the major goals of the organization for this year is to increase both the quality and quantity of volunteer leadership for the United Way, the agencies and the community.

Following that same theme, United Way Executive Director Rolland Hoffman called for everyone in the room to consider himself or herself a potential leader in the voluntary way. He urged that people stop looking to the other person for leadership and start looking at themselves. Hoffman called for the uniting of the various committees and the elimination of the artificial barriers that sometimes stand in the way of metropolitan-wide progress. He said the United Way is the only organization capable of creating a unified force that can transcend these artificial barriers.

Outgoing United Way President Richard B. Tucker was awarded the organization's Honorary Member designation for 1975. The award is presented annually to a volunteer who has provided distinguished service to the community specifically through the United Way.

Lynn Sanner of television station KBTV was named the recipient of the first Special Tribute Award. A new award, it goes to an individual or group so designated by the board of trustees who has demonstrated service to the community through the voluntary sector but not necessarily through the United Way itself. Sanner has been active in many voluntary organizations including the United Way.

Last year's campaign chairman, Jack H. Reed, presented campaign giving awards to 168 businesses and organizations whose employees met the fair share giving criteria. Peter van Dernoot, 1974 chairman of the Public Information and Education Committee, presented awards to the news and advertising media judged to have supported the United Way in an extrordinary manner during the past year.

Charles R. Buxton (left), editor and publisher of the Denver Post, and chairman of the United Way nominating committee congratulates Richard Tucker, honorary member for 1975.

By ROBERT PATTRIDGE

Jewish Community Makes Better Denver

"Faith . . . Freedom . . . Courage . . . Love . . . Integrity . . . Knowledge . . . Peace. These are the candles we light this Chanukah and with each candle we offer the prayer that this year Jews throughout the world will attain the eternal peace sought throughout the centuries." —INTERMOUNTAIN JEWISH NEWS

AS CHRISTIANS mark the birth of Christ, there is a joyous holiday celebration observed by Denver's Jewish community.

Chanukah for the thousands of Jews in Denver and around the world commemorates a battle for religious freedom. The battle was more than 2,000 years ago. Judah Maccabee and his forces won a victory over the Greek and Syrian forces of Palestine.

But it is not the battle, the Jewish News explains, that is celebrated. Commemorated is the result of the battle, "the peaceful revitalization of the Jewish spiritual center," or the purification of the temple.

Throughout Jewish homes and synagogues in the Denver area, candles are being lit during the eight days of Chanukah. After the battle, a one-day supply of oil in the candles lasted a miraculous eight days.

It is a solemn but happy, fun-filled time with the exchange of presents and good wishes.

CHANUKAH IS A fitting time to reflect on contributions the Jewish community has made to a better Denver. We need to merely look around us and appreciate the sacrifices made for an improved city and world.

This opinion column is by the editorial page editor of The Denver Post.

Many health endeavors come to mind. The hardships realized to create the American Medical Center, originally the Jewish Consumptive Relief Society, would fill a novel. Tents served initially to treat victims of dread tuberculosis. Now the attack is on cancer in modern buildings with the best in medical staff and equipment.

General Rose Memorial Hospital is a living tribute to a Denver tank commander—Maurice Rose—who gave his life in World War II. Distinguished Denver families like the Shwayders, Alperts, Heitlers, Quiats, Tuckers, Laffs, Hirschfelds, Millers and others continue through the years to improve the hospital through their generosity. Hundreds of supporters are involved and Fred Davine is a key one.

The research, treatment and compassion at National Jewish Hospital and the National Asthma Center, both in Denver, are legendary around the world.

Beth Israel Hospital provides a home for the aged. It is a place of dignity, understanding and hope in old age.

The Jewish Community Center offers varied activities for all ages. And there are fine educational facilities like Hillel Academy, and parks like Babi Yar.

Lasting imprints on this community and the world have been made by the B'nai B'rith, National Conference of Christians and Jews, Anti-Defamation League, United Jewish Appeal, Allied Jewish Campaign and Israel Emergency Fund.

The synagogues of this city, like the Protestant and Catholic churches, are havens of spiritual help. To mention a few: BMH Congregation, Beth Joseph, Temple Micah, Hebrew Educational Alliance, Temple Emanuel, Temple Sinai, Rodef Shalom. The rabbis, like Manuel Laderman and Earl Stone, are giants of the Denver community.

THE ROLES OF Jewish leaders in the United Way, business and government have been prominent and contributory to a better Denver, Colorado, United States and world.

The late Max Goldberg and Bob Gamzey battled with their intellects and pens to oppose discrimination and create a better Denver. Men like Jack Greenwald stand up against bigotry with the weapons of logic, understanding and truth. Lil Hoffman fights for justice for Russian Jews. Dr. A.J. Kauvar and the Davis family will leave a lasting monument to better lives for the aged at Denver General Hospital.

To all of the proud Jewish community of Denver:

Happy Chanukah! Shalom!

Jewish News

ter "Progress

2

EMA Executive Committee (from l. to r.): Ralph Truax, pres., Quality Park Envelope Co.; Robt. Beebe, gen'l mgr., Karolton Envelope Div., Kimberly-Clark Corp.; Robt. Shapiro, div. pres., Transo of Arvey Corp.; Robt. Robinson, pres., Gray Envelope Mfg. Co., Inc.; Geo. Boyd, Jr., EMA legal counsel; Duncan Whyte, pres., Berlin & Jones Co., Inc.; E. B. Berkley, pres., Tension Envelope Corp.; Roger Miller, EMA pres., Wm. McManus, EMA exec. vice pres. and treas.; A. Lincoln Burns, EMA vice chmn.; Richard Tucker, pres., Pak-Well Corp.; Wilfred Moody, envelope operations mgr., Hammermill Paper Co.; Walter Scholey, pres., Federal Envelope Co.

Paper, Film & Foil CONVERTER—April, 1970

Page 10

OUT OF THE PAST

By MIKE ZELINGER

Denver Post Photo by Ernie Leyba

GOLFING TOURNAMENT ATTRACTS PARTYGOERS

The National Jewish Hospital is sponsoring the LPGA Golf Tournament Friday, Saturday and Sunday at Rolling Hills Country Club, and among partygoers at a recent tourney event were, from left, John Stoddart Jr. and Mr. and Mrs. Richard Tucker. Proceeds will go to the hospital.

Community leaders Denverites will recognize from this picture of the early '60s include, l.r, Richard Tucker, Ben Bronstein, Adolph Kiesler, Len Berman, Charlie Goldberg and Nat Rosenberg.

THE DENVER POST Tues., Feb. 3, 1981

John McKinr

ARRIVE FOR NJH DINNER

ARRIVE FOR NJH DINNER

Mr. and Mrs. Richard Tucker step off escalator, into party mob at the recent National Jewish Hospital/National Asthma Center dinner at the Hilton Hotel.

Art Glenn to Chair 1975 Campaign

Art Glenn, general manager of KMGH-TV and vice president of McGraw Hill Broadcasting Company, was named General Chairman of the 1975 United Way campaign. His selection was announced at the Annual Meeting, March 19.

Glenn, who will be responsible for coordinating the efforts of thousands of volunteers in the largest volunteer fund drive in the state, is a native of Denver. He is a graduate of East High School and earned his B.A. in Marketing at the University of Wyoming in 1956.

He became general manager of KMGH-TV Channel 7 and vice president of McGraw Hill Broadcasting Company, Inc. Denver, on January 1, 1974.

Before returning to Denver, he served as president and general manager of KOCO-TV in Oklahoma City where he was an active volunteer in the United Way.

Active in civic affairs, Glenn serves on the Salvation Army Public Relations Committee, the Denver Area Council of the Boy Scouts of America and is a member of the Denver Chamber of Commerce Market/Trade Center Development Council.

He and his wife, Karalee, and their two children reside in Littleton.

Within a few days of his recruitment, Glenn recruited Brigadier Lucius Theus as vice chairman for this year's drive.

General Theus is the director of Accounting and Finance, Office of the Comptroller of the Air Force; and Commander, Air Force Accounting and Finance Center in Denver.

His work as vice chairman will include serving as chairman for Loaned Executive recruitment.

General Theus entered the Army Air Corps, as a private in 1942. He earned a bachelor's degree from the University of Maryland, a Masters degree in business administration from George Washington University and is a graduate of the Harvard University Advanced Management Program.

United Way Elects Officers for 1975 Board

Robert A. Priester was elected to serve as president of the Board of Trustees at the meeting of the Board of Trustees, March 19.

Other officers elected to the board are: Richard B. Tucker, chairman of the board; Ralph Mayo, Jr., first vice president; Donald Jansen, second vice president; Jack D. Henderson, secretary and legal counsel; and Donald D. Hoffman, treasurer.

Priester, chairman of the board and chief executive officer of United Mortgage Company, has been active in the United Way since 1956. He served as chairman of the Campaign Advisory Committee in 1974, and was General Chairman of the 1973 United Way campaign. In 1972 he was chairman of the Campaign's Advanced Division, which included pilot campaigns and new firms.

He and his wife Marjorie and their two children, Ann and Erich, are residents of Denver.

Presidents for the local area United Way organizations for 1975 are: Duane Sarbaugh, Boulder County; Rev. Keith Merriman, Adams County; Robert T. Hinds, Jr., Arapahoe County; Major Frank W. Marchand, Jr., City of Aurora; and Mrs. Lilla Engdahl, Jefferson County.

The volunteer chairpersons for the department committees for 1975 are: Jack Reed, Campaign Advisory Committee; Donald D. Hoffman, Administrative Services Department Committee; Walt Cannon, Public Information and Education Committee; Robert West, Community Services Department Advisory Committee; and Bruce Campbell, Social Planning Advisory Committee.

Three United Way Agencies Merge

Three United Way agencies, Traveler's Aid Society, Family and Children's Service of Colorado, and Florence Crittenton Services have merged into one agency which will be called Human Services, Inc. Together, the agencies represent over 225 years of service to the community.

"Human Services, Inc. will be in a position, through the merger, to provide more comprehensive and effective service to those persons whom the three agencies have served in the past," said Harry Walter, former director of Family and Children's Services and now executive director of Human Services, Inc.

The new agency will also have the capability to provide expanded services to new portions of the community that have not been served in the past, Walter added.

Human Services, Inc., will have a combined budget of approximately $750,000. A change in location, for more effective service, is now under consideration and will be established in the next few months according to Walter.

William Hershberger, an attorney and former president of Florence Crittenton Services, was elected president of the Board of Human Services, Inc.

"United Way Com·mu'ni·ca'tor" is published periodically by Mile High United Way, United Way Service Center; 1375 Delaware Street; Denver, Colorado 80204. Telephone 573-7000.

Editor .....Laurie Gregg

Richard Tucker (right) presents the first United Way Special Tribute Award, which was given to Lynn Sanner, sports director for KBTV, Channel 9, for his "outstanding contribution to the United Way and the community." Sanner has worked for many community agencies and his courage in overcoming a long illness has been an inspiration to many United Way volunteers. Carl Akers (left), news director at Channel 9, and Susan Sanner, accepted the award at the annual meeting, March 19.

Involvement Corps Attracts Denver Businesses

Seven Denver area companies and two community task forces are presently working with Involvement Corps, a non-profit corporation funded in part by the United Way. Involvement Corps places groups of volunteers from the business community with social service organizations needing the expertise such volunteers can provide.

"Involvement Corps provides a structure which allows efficient volunterism to happen," said Don Schierling, the Corp's executive director. "It provides a structure through which employees can volunteer their skills to help meet the needs of various projects within the metro area."

Businesses and organizations that are participating in Involvement Corps are: Colorado Blue Cross and Blue Shield, Colorado National Bank, Rocky Mountain Bank Note Company, Samsonite Corporation, United Bank of Denver, Capitol Life, Security Life, Lutheran Churches Task Force, and Applewood Community Task Force.

The structure of the Involvement Corps has changed, according to Schierling. In the past a person hired outside of the participating corporation coordinated the project. Presently the corporation now provides an employee who works one half day per week to coordinate the efforts between the management team of the employees and the project.

The advantages to the program through the new structure are: the employee understands the project and has the accesibility to the other employees in the company; and, the present structure has cut down the costs considerably, according to Schierling.

Involvement Corps is located in the United Way Service Center, 1375 Delaware. Those interested in obtaining further information concerning the Corps can call the organization at 892-7098.

Student Co-op Program

United Way agencies now have the opportunity to hire a student skilled in a particular field through the Cooperative Education Program at the University of Colorado at Denver.

Agencies can utilize the program for specialized services for which there may be a periodic need, such as; publicity, graphics, accounting, or a variety of skills.

The co-op student is a junior or senior in a particular field and can offer expertise to an agency for a minimum salary for a limited period of time, specified by the agency.

There are many qualified students available for placement. For further information contact: Daniel R. Guimond, Coordinator, Cooperative Education Program, University of Colorado at Denver, 892-1117 ext. 555.

Carol Barbeito Joins United Way Staff

Carol L. Barbeito, Ph.D. joined the Mile High United Way as the Director of Community Services, March 3.

Dr. Barbeito is responsible for the administrative operations and programming in the five community services offices located in the metropolitan area. The primary programs of the department include information and referral services, and the volunteer bureau.

Dr. Barbeito received her Master of Science degree from Indiana University and her Doctorate from Denver University. She was the executive director of the Mile High Child Care Association in metropolitan Denver since 1972.

United Way Rededicates Spirit of Volunteerism

A dedication of the Founder's Room and a rededication of the spirit of volunteerism highlighted the open house for the new location of the Mile High United Way.

The office space was donated by an anonymous benefactor and is located at Inverness Park, I-25 and County Line Road.

Agency representatives and United Way volunteers dedicated the board of directors room to four men who started joint fund raising for charities in Denver in 1887. They were Rev. William J. O'Ryan, a Catholic priest, the Rev. Dean Martyn Hart and Rev. Myron W. Reed, two protestant ministers, and Rabbi William S. Friedman who combined efforts in the first cooperative effort to raise funds collectively as a group to meet local needs.

Since this beginning the United Way method of giving has spread to over 2,200 communities in North America.

Mrs. Mary Lee Anderson, a United Way board member and long time volunteer spoke on the future of volunteerism.

"Today's volunteers are the movers and the shakers," Anderson said. "By being a volunteer I have more freedom to speak out and to act on behalf of the cause I care about."

"As a United Way volunteer I can play a role in trying to resolve the major issue facing us as a community and as individuals: finding the best way to mobilize our resources and direct them toward human needs," she continued.

Guests toured the new offices which house all departments of the United Way: Agency Operations, Campaign, Communications, Community Services, Financial Services and Social Planning.

Campaign Headquarters is also housed in the new location in addition to a training facility for use by the United Way, its agencies and other non-profit organizations.

Richard B. Tucker, chairman of the United Way Board of Trustees and board member, Mary Lee Anderson spoke at the dedication of the Founder's Room at the Mile High United Way open house. Mrs. Anderson spoke on the future of volunteerism.

UW Funds Available for Special Needs

A total of $35,000 from last fall's United Way campaign is now available for innovative programs through the Special Needs Fund, according to Richard B. Tucker, president of Mile High United Way.

Tucker, president of Rockmont Envelope Company, said a special committee of volunteers is being formed to review applicant agency programs. He noted that 46 programs have been assisted through the special one year grants since 1972.

"These funds are available to non-affiliated as well as affiliated United Way agencies," Tucker said. He continued, "Any funded program will be held to the same standards of financial accountability expected of all United Way agencies."

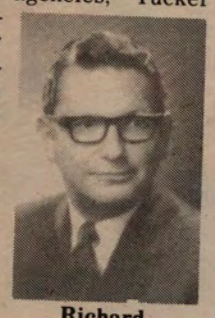

Richard Tucker

Tucker said "The Special Needs Fund is intended to encourage creative approaches to the solutions of community problems." Applications from any part of the United Way service area of Adams, Arapahoe, Boulder, Denver and Jefferson counties will be considered by the committee.

Interested agencies should request an application in writing from the Special Needs Committee, Mile High United Way, 1375 Delaware Street, Denver, Colorado 80204 by February 17, 1975. The deadline for returning completed applications is Monday, March 3.

FOUNDERS' ROOM
built and furnished by
ADOLPH KIESSLER
citizen - philanthropist
Honoring
Rev. Myron W. Reed
Msgr. William J. O'Ryan
Rabbi William S. Friedman
Dean H. Martyn Hart

EXECUTIVE FORECAST

Pak-W... upply

TUCKER

days, and supp... again available, but there won't be any price reduction," says Richard Tucker, president of Pak-Well Industries, one of the nation's top producers of envelopes, wrapping paper and school supplies.

"The paper mills are operating at capacity, but people have decided they don't have to hoard paper any more since business is slowing down anyway.

"There may be a little bit of a scramble for business the first five or six months of 1975, the climate will get a little more competitive, but then demand ought to catch up to capacity again and the inventory liquidation should be over."

Pak-Well Corp. reports record income

Pak-Well Corp. reported ... sales and income for ...arter and the nine ... ended Sept. 30, 1974.

... Lake Jr., chairman, ...chard B. Tucker, presi... the diversified compa... ...ch manufactures en..., retail and flexible ...ng, school supplies and ...ry, said the firm had ...me of $2.5 million or ...share on sales of $51.3 ... during the nine ... compared with net in... $1.16 million or 77 cents a share on sales of $38.96 million during the comparable period last year.

Pak-Well, the parent firm of Rockmont Envelope Co., had net income of $1.11 million or 74 cents a share on sales of $19.22 million, compared with net income of $498,000 or 33 cents a share on sales of $14.56 million during the equivalent quarter of 1973.

Income for both 1974 and 1973 was computed on a basis of 1.5 million shares of common stock outstanding, the firm said.

Tucker and Lake said Pak-Well had experienced "severe" increases in raw material costs during 1974. In addition, they said that a change to a last-in, first-out (LIFO) system of inventory accounting will be considered before the end of the year. The men said that such a change could have a major effect on reported profits and income taxes for Pak-Well.

According to Lake and Tucker, the gain in net income during the nine month period was 117 per cent, while the revenue increase was 32 per cent.

During the third quarter the gain in revenues also was 32 per cent, but net income climbed to 124 per cent, the two men continued.

The Rockmont Envelope Co. in Denver is located at 3500 Rockmont Drive.

Firms discuss Pak Well deal

6/75

Great Northern Nekoosa Corp. (NYSE) of Chicago and Pak-Well Corp. (OTC) of Denver said they are negotiating a proposal which could lead to the merger of Pak-Well into Great Northern Nekoosa.

The companies said the basis for the merger would be the issuance of one Great Northern Nekoosa share for each 2.67 Pak-Well shares.

The negotiations are su... to the preparation ... tieve contra... of th...

Revenue Fall Noted By Pak-Well Corp.

11/4/75

Lower sales and revenues for the third quarter and nine months ended Sept. 30 have been reported by Pak-Well Corp., Denver-based manufacturer of envelopes, packaging products, school supplies and stationery.

For the third quarter, sales were $17.44 million, comp... ith $19.22 mi...on for th... year. Net ... 8 cents a ... th $598, ... ar.

... sales to... ...d with $51.26 ...me period of 1974. Net ...re $1.25 million, or 83 cents a ...ared with $1.59 million, or ...e, for the nine months last ...

...ME

...cker, president, attribut... sales and earnings to ... conditions which have ...unit volume and also ...lly lower unit prices ...petition."

Tucker said that at a special meeting of shareholders of Pak-Well in September, approval was given for the merger of Pak-Well into Great Northern Nekoosa Corp., Stamford, Conn., one of the nation's major paper products firms.

Tucker said that the differential in stock exchange ratios, however, has been changed because of the failure of the Internal Revenue Service to issue a favorable tax ruling and the decline in sales and earnings of Pak-Well.

ORIGINAL PLAN

The original merger plan called for the exchange of one share of Great Northern common for each 2.67 shares of Pak-Well common. The two companies now have agreed on an exchange ratio of one share of Great Northern for each 2.735 shares of Pak-Well, Tucker said.

He added that Pak-Well shareholders will receive complete details concerning the proposed merger in the near future. He said if the merger is approved, it should be completed by the end of 1975.

Thurs., Jan. 1, 1976, Denver, Colo.

56—Rocky Mountain News

...pletion of the merg... ...Well Corp. of Denver present management, ...eat Northern Nekoosa ing to Richard B. Tucker, ...nounced by the firms on president. The firm recorded ...sday. $48 million in revenues during the first nine months of 1975.

...e takeover of Pak-Well by ...at Northern Nekoosa's Wis... ...sin subsidiary, Nekoosa ...pers Inc., was approved by ...e Denver firm's stockholders ...on Dec. 19.

Under the agreement, Pak-Well shareholders receive one share of Great Northern Nekoosa common stock for each 2.735 shares of Pak-Well stock.

Pak-Well, which operates ... Denver as Rockmont Envel...

Great Northern Nekoosa, during the same time period, reported revenues of $466 million. The company makes business communication papers, newsprint, groundwood printing papers and containerboard products.

It has pulp and paper mill operations in Maine, Wisconsin, Arkansas and Georgia. ...ll's manufacturing ...ed in the west.

PAK-WELL CORP.

6/75

Merger Terms In Negotiation

By GEORGE JOHNSTON
Denver Post Financial Editor

Great Northern Nekoosa Corp., Stamford, Conn., and Pak-Well Corp., Denver, said Friday they are negotiating a proposal leading to the merger of Pak-Well into Great Northern.

A proposed exchange of stock would give each Pak-Well stockholder one share of Great Northern for each 2.67 Pak-Well shares.

Value of the deal would be approximately $20 million at current prices.

Great Northern Nekoosa was formed in 1970 by the merger of Great Northern Paper Co. and Nekoosa-Edwards Paper Co., and is one of the nation's leading paper producers, with a wide range of products. It also owns 2.7 million acres of timberland, primarily in Maine, and is in lumber and plywood markets.

Its stock is listed on the New York Stock Exchange and recently has been selling in the $36-$38 range. Last year the firm had gross revenues of about $674 million.

Pak-Well, with about 10 manufacturing plants throughout the country and in Hong Kong, is a large producer of envelopes and also makes packaging and consumer paper products.

Pak-Well's gross revenues last year were about $68 million. Its stock is traded over-the-counter and Friday was quoted at $11.25 bid and $12.25 asked, about $3 per share higher than it was 10 days ago.

The companies said consummation of the negotiations is subject to the preparation of a contract and the approval of the boards of directors of both Great Northern and Pak-Well as well as stockholders of Pak-Well.

Pak-Well Shareholders OK Merger Into Nekoosa

1/1/76

Pak-Well Corp. of Denver has completed its merger with Great Northern Nekoosa Corp. of Stamford, Conn.

Pak-Well shareholders approved the merger at a special meeting Dec. 19. Terms were one share of Great Northern Nekoosa common stock for every 2.735 shares of Pak-Well common.

Great Northern Nekoosa is a leading manufacturer of business paper, news... print and containerboard. It has plants ... Maine, Wisconsin, Arkansas and Georg... Pak-Well makes envelopes, stationer... school supplies and packaging mater... at plants mainly in the western Ur... States.

Richard B. Tucker, president of Pak-Well, said the Denver concern will become part of Great Northern Nekoosa's Wisconsin-based subsidiary, Nekoosa Papers, Inc., but will retain its present management.

Pak-Well reported sales of $48 million for the first nine months of 1975. Great Northern Nekoosa's nine-month sales were $466 million.

Pak-Well Corp. reports record income

Pak-Well Corp. reported records sales and income for the quarter and the nine ended Sept. 30, 1974.

Lake Jr., chairman, chard B. Tucker, presi- the diversified compa- ich manufactures en- s, retail and flexible ing, school supplies and ery, said the firm had come of $2.5 million or share on sales of $51.3 n during the nine , compared with net in- of $1.16 million or 77 cents a share on sales of $38.96 million during the comparable period last year.

Pak-Well, the parent firm of Rockmont Envelope Co., had net income of $1.11 million or 74 cents a share on sales of $19.22 million, compared with net income of $498,000 or 33 cents a share on sales of $14.56 million during the equivalent quarter of 1973.

Income for both 1974 and 1973 was computed on a basis of 1.5 million shares of common stock outstanding, the firm said.

Tucker and Lake said Pak-Well had experienced "severe" increases in raw material costs during 1974. In addition, they said that a change to a last-in, first-out (LIFO) system of inventory accounting will be considered before the end of the year. The men said that such a change could have a major effect on reported profits and income taxes for Pak-Well.

According to Lake and Tucker, the gain in net income during the nine month period was 117 per cent, while the revenue increase was 32 per cent.

During the third quarter the gain in revenues also was 32 per cent, but net income climbed to 124 per cent, the two men continued.

The Rockmont Envelope Co. in Denver is located at 3500 Rockmont Drive.

Pak-Well: Easier Paper Supply

TUCKER

"The paper market, tight as a drum for months, has turned around in the last 60 days, and supplies are once again available, but there won't be any price reduction," says Richard Tucker, president of Pak-Well Industries, one of the nation's top producers of envelopes, wrapping paper and school supplies.

"The paper mills are operating at capacity, but people have decided they don't have to hoard paper any more since business is slowing down anyway.

"There may be a little bit of a scramble for business the first five or six months of 1975, the climate will get a little more competitive, but then demand ought to catch up to capacity again and the inventory liquidation should be over."

Firms discuss Pak Well deal

6/7/75

Great Northern Nekoosa Corp. (NYSE) of Chicago and Pak-Well Corp. (OTC) of Denver said they are negotiating a proposal which could lead to the merger of Pak-Well Great Northern N

The com

Thurs., Jun. 1, 1976, Denver, Colo.

Rocky Mountain News—53

Revenue Fall Noted By Pak-Well Corp.

11/4/75

Lower sal enues for the third quart s ended Sept. 30 Pak-Well Corp., of envelopes, supplies and

d quarter, sales were million, compared with $19.22 on for the quarter last year. Net gs were $422,200, or 28 cents a compared with $598, 10 cents a share, last year.

e nine months of 1975, sales to- 39 million, compared with $51.26 the same period of 1974. Net re $1.25 million, or 83 cents a ared with $1.59 million, or e, for the nine months last

ME

cker, president, attribut- sales and earnings to conditions which have unit volume and also lly lower unit prices petition."

Tucker said that at a special meeting of shareholders of Pak-Well in September, approval was given for the merger of Pak-Well into Great Northern Nekoosa Corp., Stamford, Conn., one of the nation's major paper products firms.

Tucker said that the differential in stock exchange ratios, however, has been changed because of the failure of the Internal Revenue Service to issue a favorable tax ruling and the decline in sales and earnings of Pak-Well.

ORIGINAL PLAN

The original merger plan called for the exchange of one share of Great Northern common for each 2.67 shares of Pak-Well common. The two companies now have agreed on an exchange ratio of one share of Great Northern for each 2.735 shares of Pak-Well, Tucker said.

He added that Pak-Well shareholders will receive complete details concerning the proposed merger in the near future. He said if the merger is approved, it should be completed by the end of 1975.

Pak-Well announces completion of merger

The completion of the merger of Pak-Well Corp. of Denver into Great Northern Nekoosa was announced by the firms on Wednesday.

The takeover of Pak-Well by Great Northern Nekoosa's Wisconsin subsidiary, Nekoosa Papers Inc., was approved by the Denver firm's stockholders on Dec. 19.

Under the agreement, Pak-Well shareholders receive one share of Great Northern Nekoosa common stock for each 2.735 shares of Pak-Well stock.

Pak-Well, which operates in Denver as Rockmont Envelope Co., will continue under the present management, according to Richard B. Tucker, president. The firm recorded $48 million in revenues during the first nine months of 1975.

Great Northern Nekoosa, during the same time period, reported revenues of $466 million. The company makes business communication papers, newsprint, groundwood printing papers and containerboard products.

It has pulp and paper mill operations in Maine, Wisconsin, Arkansas and Georgia. Pak-Well's manufacturing plants are located in the west.

ers

1/1/76

koosa

, president of Pak- er concern will be- Northern Nekoosa's diary, Nekoosa Pa- ain its present man-

sales of $48 million nths of 1975. Great nine-month sales

44—Rocky Mountain News Thurs., Jan. 22, 1976, Denver, Colo.

Tucker re-elected to United Way post

Richard B. Tucker, president of Rockmont Envelope Co., has been re-elected to a one-year term as board chairman of Mile High United Way.

Robert A. Priester was re-elected president at the annual meeting. Elected to the board of trustees were Jack Henderson, an attorney, first vice president and legal counsel Dick Counley, vice president of First National Bank of Denver second vice president and secretary, and Will F. Nicholson Jr., president of Colorado National Bank Shares Inc. treasurer.

Tucker Re-elected United Way Officer

Richard B. Tucker has been re-elected chairman of the 45-member board of trustees of Mile High United Way.

Re-elected president of the agency at its annual meeting Friday was Robert A. Priester, chairman and chief executive officer of United Mortgage Co.

Tucker, a past president of United Way, is president of Rockmont Envelope Co.

Other officers elected to one-year terms:

—Jack Henderson, first vice president and legal counsel. He is an attorney.

—Dick Counley, second vice president and secretary. He is vice president of the First National Bank of Denver.

—Will F. Nicholson Jr., treasurer. He is president of Colorado National Bank Shares Inc.

500 Due at Soaring Meet

Tucker Re-Elected UW Board Chairman

Richard B. Tucker has been re-elected to a one year term as chairman of the Mile High United Way Board of Trustees. He is a past president of the United Way and past campaign chairman. Tucker is the president of Rockmont Envelope Company.

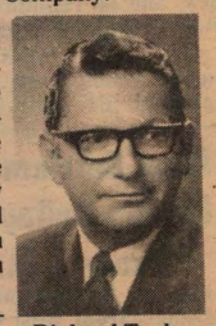

Richard Tucker

Robert A Priester was elected president of the Mile High United Way. He served in the same capacity last year and was campaign chairman in 1973.

Other officers of the Board of Trustees elected at the annual meeting include: Jack Henderson, attorney, first vice president and legal counsel; Dick Counley, vice president First National Bank of Denver, second vice president and secretary; and Will F. Nicholson, Jr., president, Colorado National Bank Shares Inc., treasurer.

ROLLAND E. HOFFMAN
3921 S. Dexter Street
Englewood, Colorado 80110

February 17, 1977

Mr. Richard B. Tucker
Rockmont Envelope Company
3500 Rockmont Drive
Denver, Colorado 80217

Dear Dick,

Today brings to a close an official relationship that we have had for many years as you leave as Chairman of the Board of the Mile High United Way.

I just want you to know how much I personally appreciate the support you have given to me through the years. It has been most cherished and highly valued by me.

I do hope you will continue to be actively involved in the United Way and I look forward to our continued personal close relationship.

Cordially,

RH

Rolland E. Hoffman

Rotary 5/77

June 23, 75

TO BE ROTARY HEAD

Kenneth W. Caughey, senior vice president and trust officer of the Colorado National Bank, will be installed Thursday as president of the Rotary Club of Denver for 1975-76. He replaces John D. Hershner. Other newly elected officers are H. Preston Smith and Roger L. Kinney, vice presidents; Stanley O. Halberg, treasurer; Joseph B. Blake, secretary, and Armin P. Thebus Jr., sergeant-at-arms. New directors, in addition to Smith and Kinney, are John R. Dickinson, Robert L. Druva, Dwight L. Johnson, Asher H. Patten, Jack H. Reed, Dr. Robert B. Sawyer and Richard B. Tucker. Dan Paxton is executive director.

Thanks to
it's work

Lou Carey

Sandy Johnson

DU Seminar

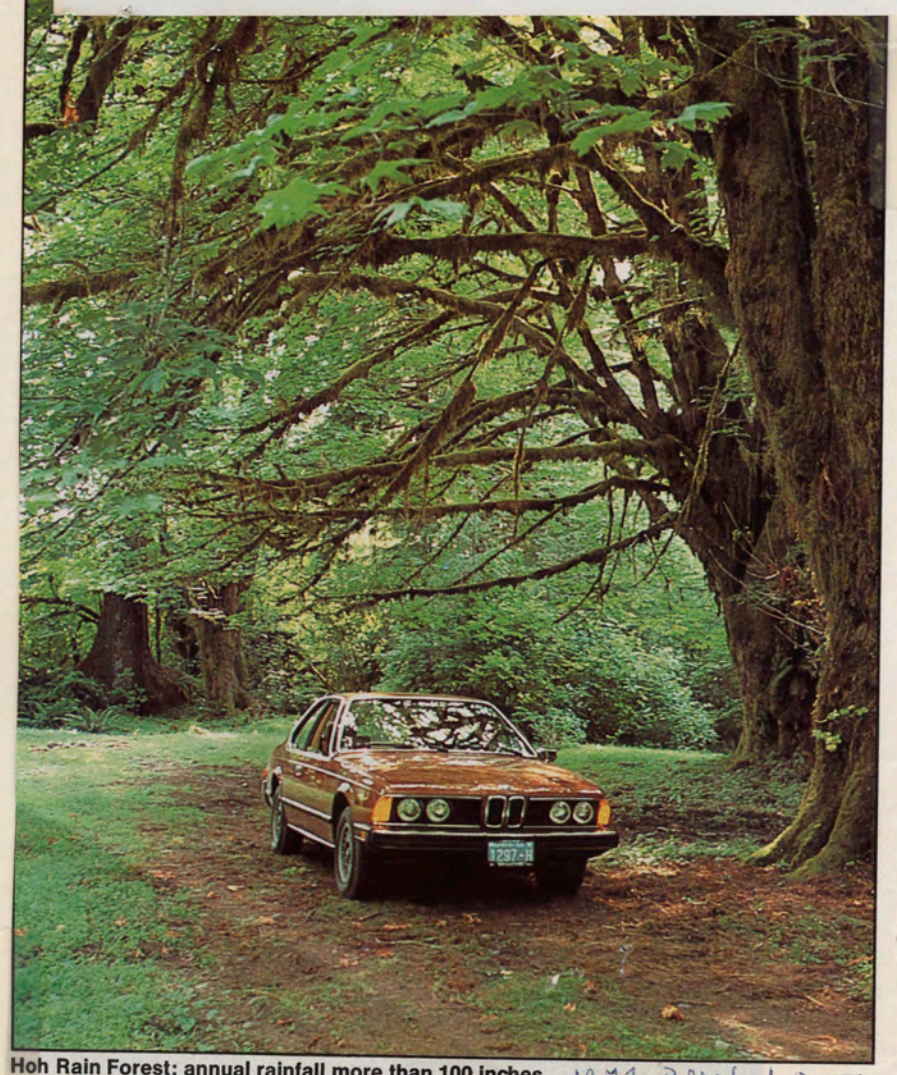

Hoh Rain Forest: annual rainfall more than 100 inches 1971-BMW-630I

Dusseldorf. 1977

High Tea at the Empress is an unforgettable experience

Drupa 1977

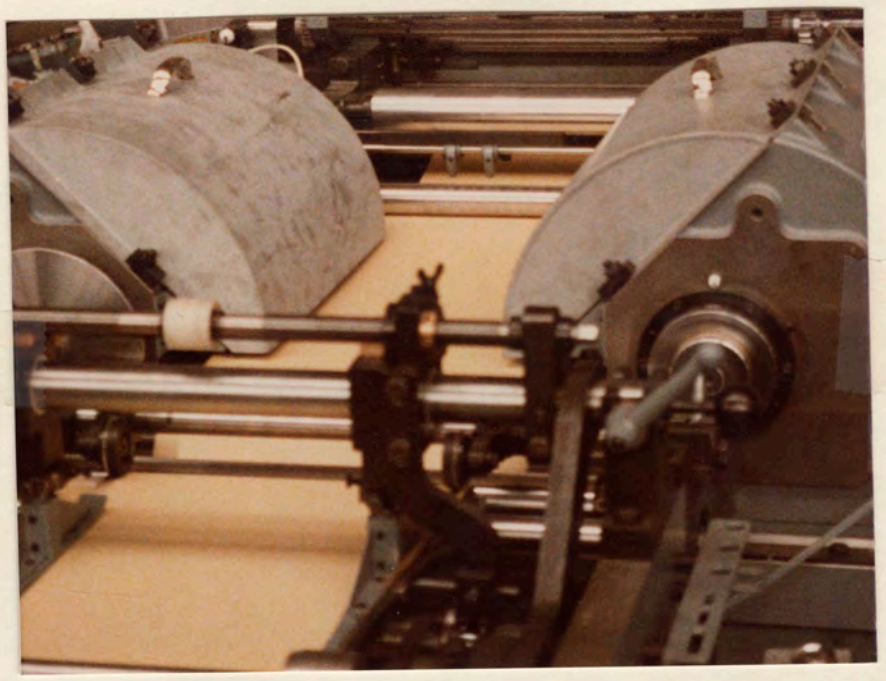

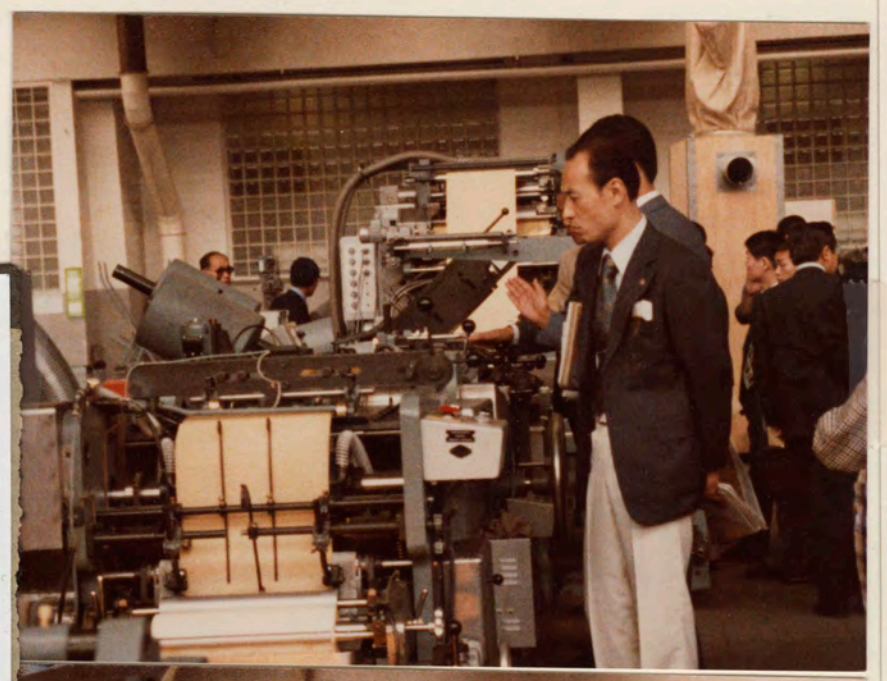

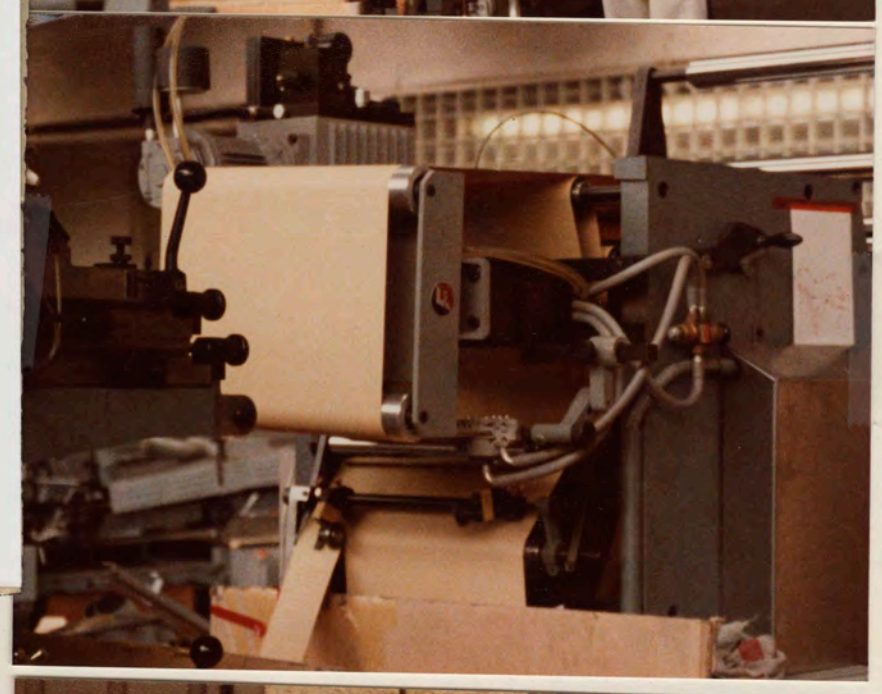

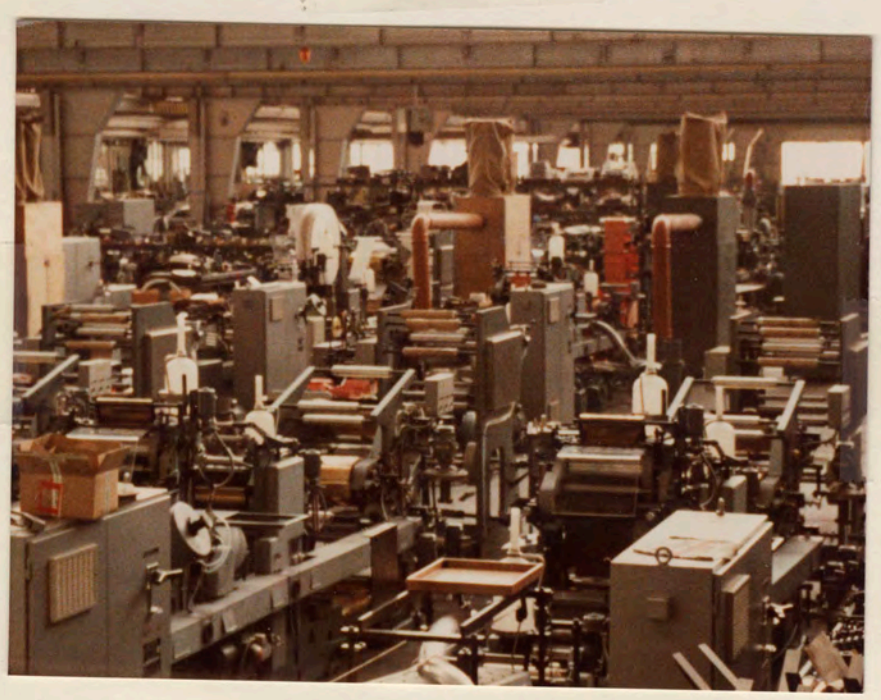

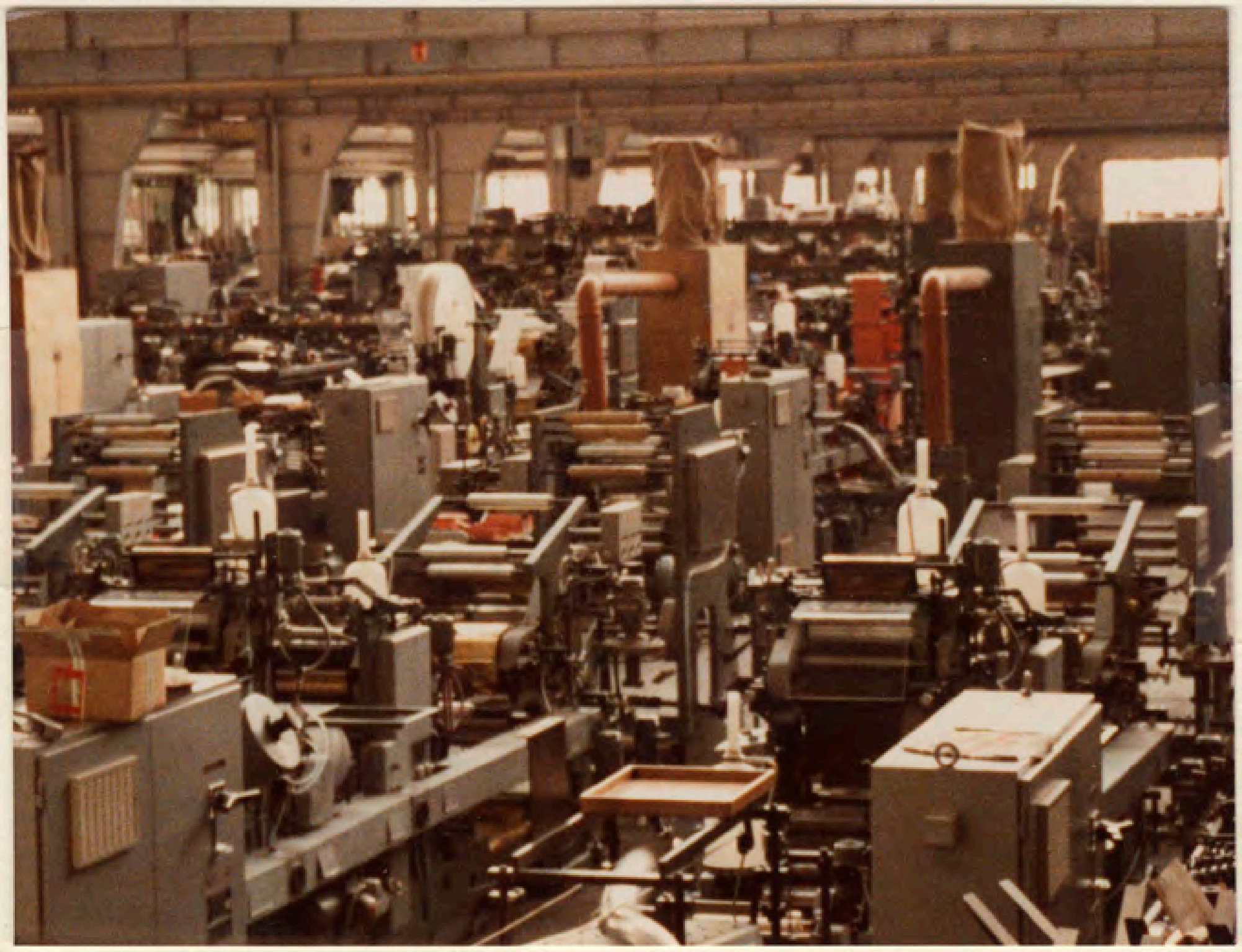

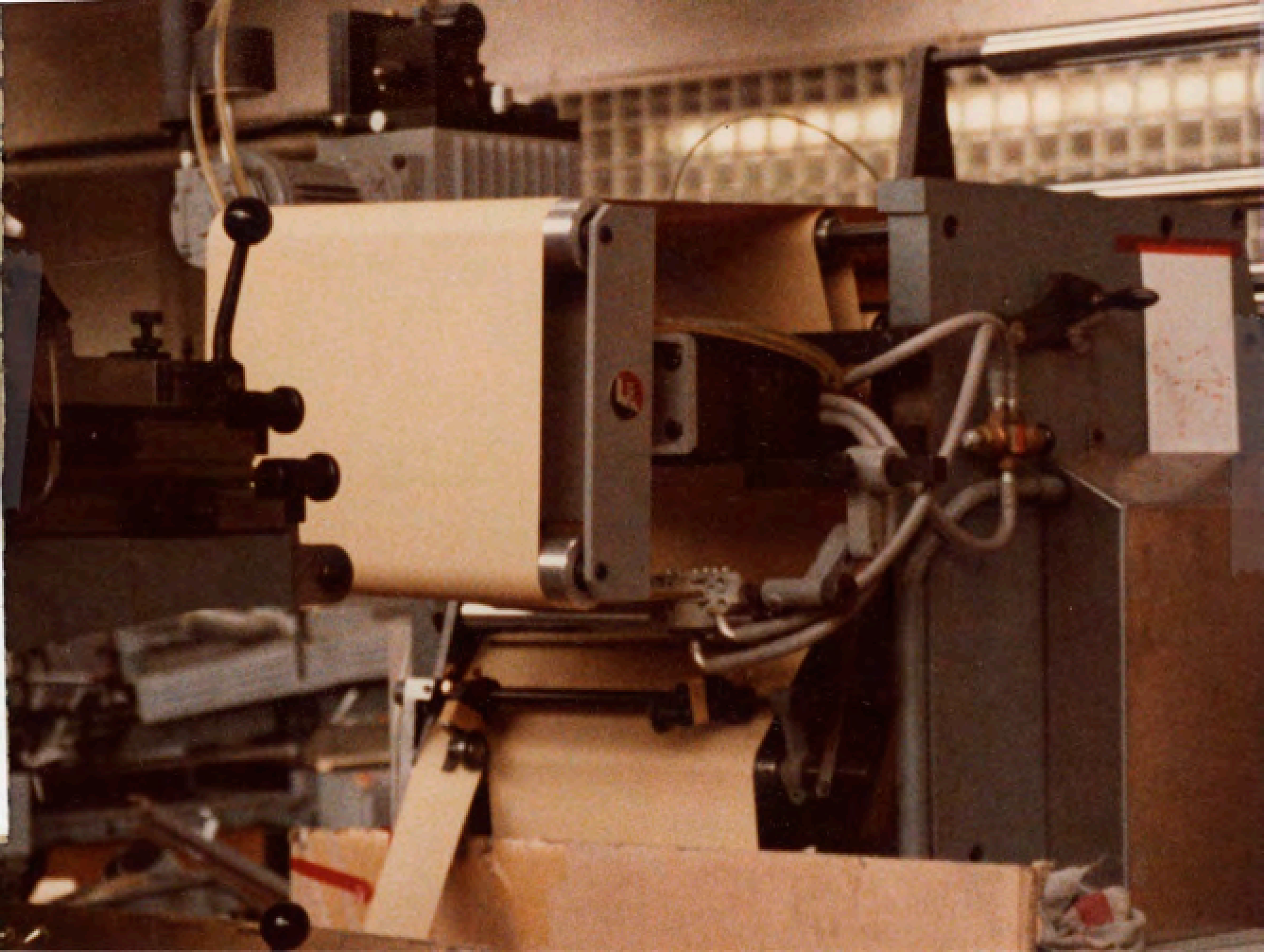

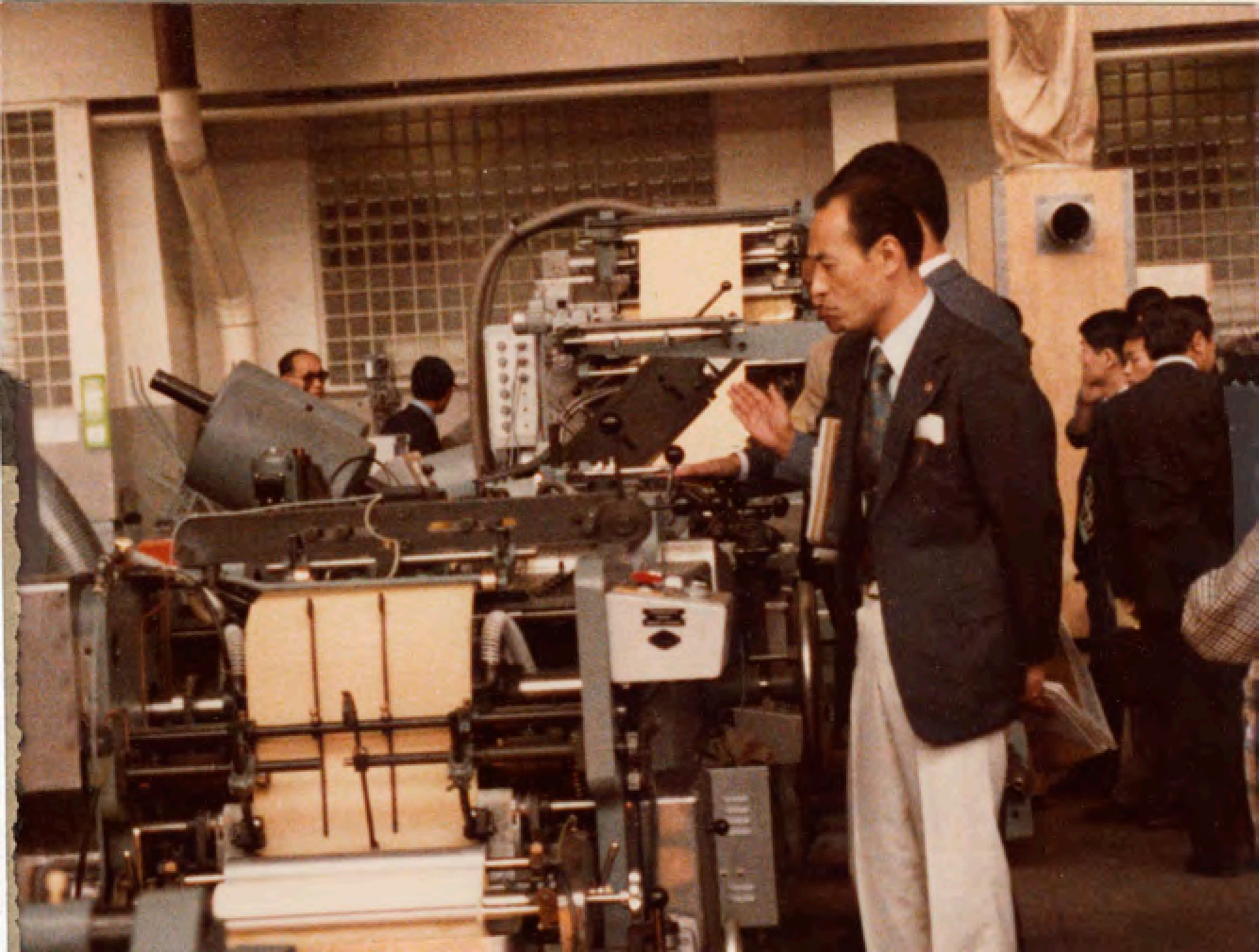

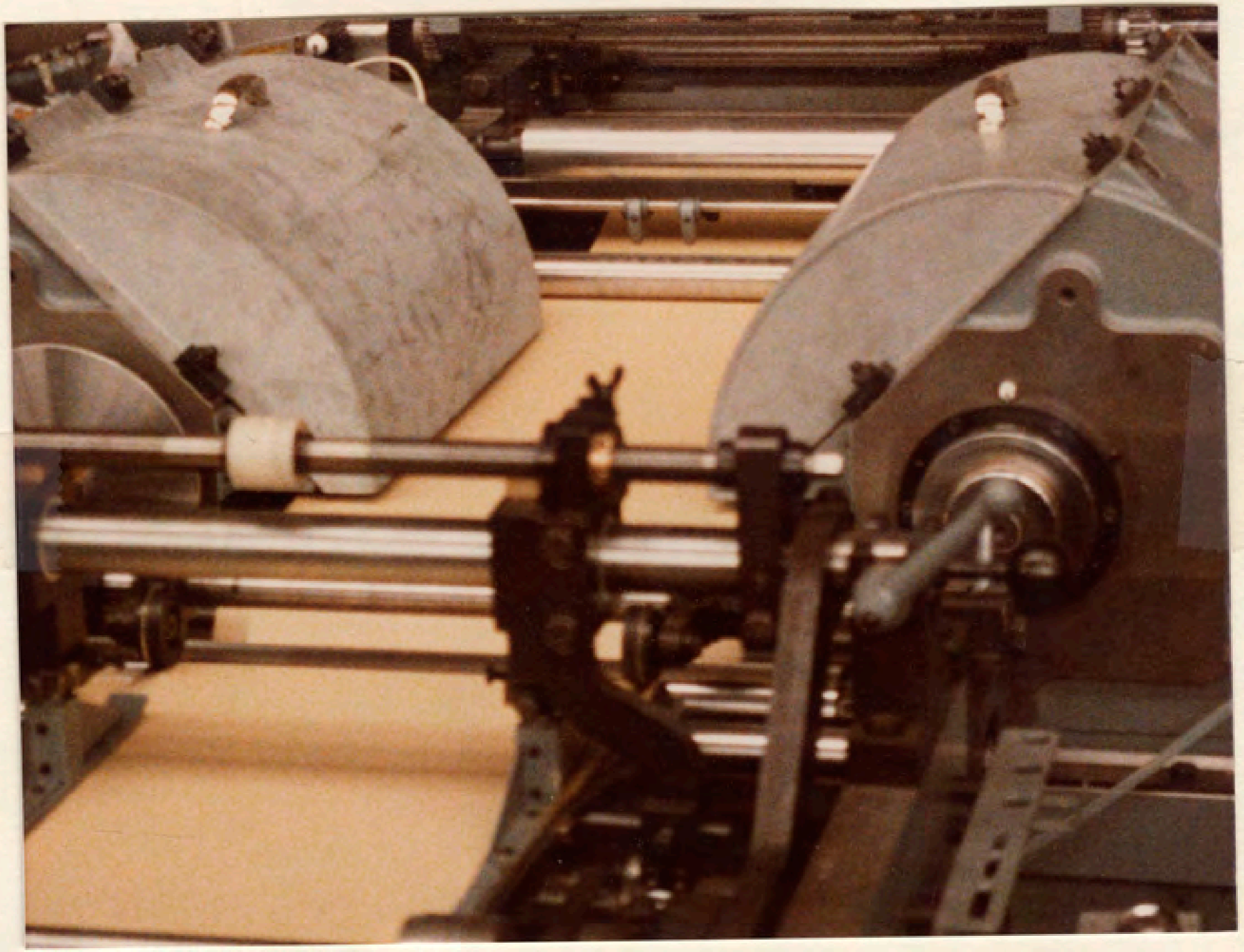

Crown Serv-U
909
937A
H-8
INSULATED CUPS

Lockmont Lunch room -

Dick Tucker

Memo FROM PRES SMITH

Dick

a moment to a very exciting day.

Pres

P.S. thanks again for the gift - its on!

MUTUAL BENEFIT LIFE IN COLORADO AND WYOMING

3:02 p.m. Arrive Atlanta. Board buses for a very brief tour of Atlanta Airport, including Delta's maintenance facilities, enroute to your hotel.

6:30 p.m. Hospitality suites will be open.

7:30 p.m. Reception in Channel 1 Room at Regency (use escalator to first level below Lobby Level). Coats and ties for men and appropriate dress for ladies.

8:30 p.m. Leave Regency for dinner at leading restaurants.

10:30 p.m. Return to Regency where hospitality suites will be open.

Wednesday - July 20

7:00 a.m. - 8:45 a.m. Hospitality suites will be open for continental type breakfasts and for eye openers.

Hyatt Regency 404 577 1234

DELTA AIR LINES

Pre-Inaugural Flight to Atlanta

Tuesday - July 19 1977

11:30 a.m. Arrive at Denver terminal - check-in at Delta's ticket counter located in north end of building.

Your color-coded name badge will be pinned on and VIP luggage tags will be attached to your bags. Your name badge will serve as your entree to all social functions in Atlanta.

After completing check-in, walk to the assembly area - Delta's facilities at gates 21 and 23 on "D" concourse - where you will meet your Delta escort and guests from Tulsa. When boarding Delta's TriStar you will presented with a special flight bag.

12:30 p.m. Take off for Atlanta (Flight 9232).

5:02 p.m. Arrive Atlanta. Board buses for a very brief tour of Atlanta Airport, including Delta's maintenance facilities, enroute to your hotel.

6:30 p.m. Hospitality suites will be open.

7:30 p.m. Reception in Channel 1 Room at Regency (use escalator to first level below Lobby Level). Coats and ties for men and appropriate dress for ladies.

8:30 p.m. Leave Regency for dinner at leading restaurants.

10:30 p.m. Return to Regency where hospitality suites will be open.

Wednesday - July 20

7:00 a.m. - 8:45 a.m. Hospitality suites will be open for continental type breakfasts and for eye openers.

9:00 a.m. Depart Regency.

9:30 a.m. - 11:00 a.m. Breakfast at Brennan's.

11:00 a.m. - 4:00 p.m. Tour of Atlanta, including northside residential area, Underground Atlanta, Cyclorama and Six Flags Over Georgia.

5:00 p.m. Hospitality suites will be open.

7:00 p.m. Depart Regency.

7:30 p.m. - 9:30 p.m. Dinner at Aunt Fanny's Cabin.

10:00 p.m. Return to Regency where hospitality suites will be open.

Thursday - July 21

6:30 a.m. - 7:30 a.m. Hospitality suites will be open for continental type breakfasts and for eye openers.

7:15 a.m. Check your luggage in lobby of Regency where Delta representative will be stationed.

7:30 a.m. Leave Regency for Airport.

9:00 a.m. Flight 9233 departs Atlanta.

9:45 a.m. Flight 9233 arrives Tulsa.

11:00 a.m. Flight 9233 arrives Denver.

RICHARD B. TUCKER

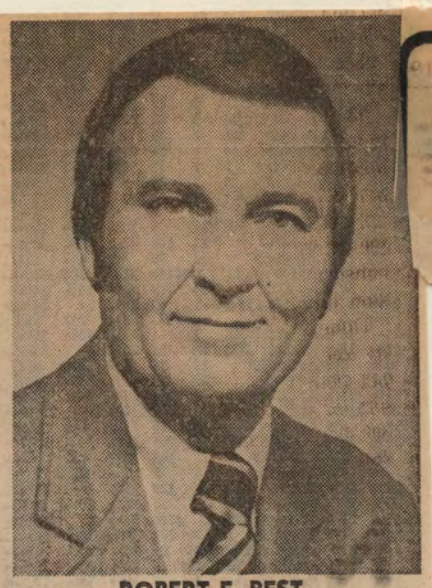

ROBERT E. BEST

2 Top Rockmont, Pak-Well Aides Announce 'Sudden' Resignations

The two top Denver officials of both Rockmont Envelope Co. and the parent Pak-Well Corp. have resigned.

The resignations, effective as of last Monday, were announced by Richard B. Tucker, president, and Robert E. Best, senior vice president of the two companies involved nationwide in producing envelopes and school supplies.

Tucker could not be reached for comment but Best said the resignations were "sudden." He added that neither of us has had time as yet to develop immediate plans."

Tucker has been with Rockmont since he graduated from the University of Colorado in 1950, and is a civic leader. Best, a 1949 graduate of the University of Denver, also has been active in civic affairs. Pak-Well Corp. was acquired in January 1976 by Great Northern Nekoosa Corp.

BUSINESS WORLD
THE DENVER POST
Sat., Oct. 8, 1977 13

Sat., Oct. 8, 1977, Denver, Colo. Rocky Mountain News—89

Pak-Well, Rockmont officials step down

Richard B. Tucker and Robert E. Best, longtime officials of Pak-Well Corp. and its related unit, Rockmont Envelope Co., have resigned, it was announced Friday.

Pak-Well was acquired by Great Northern Nekoosa Corp. in January of 1976, and Tucker, in a telephone interview, indicated the resignations resulted from the management style of the new parent company. Tucker noted that management styles between very large firms, such as Great Northern Nekoosa, and Pak-Well, a medium sized firm, frequently vary.

At one time, Tucker was president of both Pak-Well and Rockmont. At the time of his resignation, he was president of the envelope group of Pak-Well and president of Rockmont, while Best was vice president of marketing and sales of Pak-Well and senior vice prsident of Rockmont.

The resignations were effective Oct. 3.

SELLING SHORT

May 26, 1978
Intermountain Jewish News

Federation Annual Dinner Meeting

Federation Past Presidents honored at the Annual Dinner Meeting are (back row, left to right) Gerald H. Altman, Nathan Rosenber (former executive director), Mandel Berenbaum, Richard B. Tucker and Eugene J. Weisberg. Bottom row includes Joseph Mosko, Moses M. Katz, Charlie Goldberg, Joe Pepper and Arthur Melnick.

©Samsonite Corporation, 1979 Denver, Colorado • Vol. 9, No. 7, July 1979

Kerr Leasing officers, from left, Bill Searles and Richard Tucker assist Nick Noell, Luggage manager of financial & business planning, and Nancy Pendleton, Luggage manager of employee relations, in leasing the two vans which will be used in the initial phase of the van pooling program.

76—Rocky Mountain News Thurs., Dec. 28, 1978, Denver, Colo.

Briefcase

JOHN B. HOUSTON was promoted to marketing director of Capitol Federal Savings. He was previously manager of the association's Parker Road office.

In the region

ROCKY MOUNTAIN HOSPITALITY SERVICES was formed in Denver as a hotel management subsidiary of the High Country Corp. Michael H. Getto is president of the new company, located at 1860 Lincoln St.

CHAMPION EQUIPMENT LEASING CORP., a firm specializing in all types of equipment and fixed asset leasing, was formed by Richard B. Tucker and David R. Kerr. Tucker, who was president of Rockmont Envelope Co. and Pak-Well Corp. of Denver, is president of Champion Equipment Leasing. Kerr, founder and president of Kerr Leasing, is executive vice president of the new company.

Champion Equipment Leasing Corporation
Richard B. Tucker
President
Phone (303) 988-1278
West Hampden Ave. • P.O. Box 27419
Denver, Colorado 80227

and we thought you'd like this clipping for your scrapbook...

...as graduated ...ollege in Win- ...a bachelor of ...post-graduate ...University of

the Lamm ...tland taught

...tment, Lamm ...d that Sherry ...allenge of this ...ly qualified. I ...ue to provide ...he public with ...te picture of ...mplish during

...s "extremely ...pointment. "It ...Lamm's re- ...media of this ...t the job. The ...and got input ...ho cover state

Lamm has the ...ty to attract ...well qualified ...ernment. This ...er example."

...s third press ...iller resigned ...come assistant ...Denver Post. ...iller and had ...he post only ...tion.

...e had received ...ons from well ...ns, including ...op journalists.

For further information, contact Jack Olsen at 839-2471.

Tucker, Kerr Form Leasing Corporation

Richard B. Tucker and David R. Kerr recently announced the formation of Champion Equipment Leasing Corporation, a leasing company specializing in all types of equipment and fixed asset leasing.

Richard Tucker

Tucker, formerly President of Rockmont Envelope Co. and Pak-Well Corporation of Denver, will serve as President of Champion Equipment in addition to his newly appointed duties as Vice President of Kerr Leasing & Fleet Services Corp. He will be responsible for leasing and lease consulting services for both companies.

Kerr, founder and President of Kerr Leasing, will serve as Executive Vice President.

Champion Equipment Leasing Corporation offices are located in the Kerr Leasing building at 10180 West Hampden.

IRS Tax Booklet

The Internal Revenue Service has a booklet, "Your Federal Income Tax," Publication 17, which

Names Make News!

...the names of people like you who are doing interesting things ...going exciting places for business or pleasure.

We go to exciting places, too! 119 cities in 81 lands on all continents.

So the next time you travel, why don't we go together? If you need help in planning your next trip, please call us—*anytime.*

Pan Am makes the going great.

RECEIVED JAN 8 1979

•**Richard B. Tucker** and **David R. Kerr** recently announced the formation of Champion Equipment Leasing Corp., a leasing company specializing in all types of equipment and fixed asset leasing.

Richard B. Tucker

Tucker, formerly president of Rockmont Envelope Co. and Pak-Well Corp. of Denver, will serve as president of Champion Equipment in addition to his newly appointed duties as vice-president of Kerr Leasing & Fleet Services Corp. He will be responsible for leasing and lease consulting services for both companies.

Kerr, founder and president of Kerr Leasing, will serve as executive vice president.

Champion Equipment Leasing Corp. offices are located in the Kerr Leasing building at 10180 W. Hampden Ave. in Denver.

100%

Love to the trucker
Dick
Happy 50th
From Jie Meyer

Mum Champagne

Fairmont HOTEL AND TOWER ATOP NOB HILL · SAN FRANCISCO 94106

June 20, 1979

Mr. and Mrs. Richard Tucker
c/o Fairmont Hotel and Tower
San Francisco, California

Dear Mr. and Mrs. Tucker:

Welcome to our San Francisco Fairmont Hotel and Tower! It is indeed a pleasure to have you as our guests.

I hope you enjoy your visit with us, and if there is anything I can do to make your stay more comfortable or to assist you in any way at all, please do not hesitate to call on me.

Sincerely,

Cyril Isnard
General Manager

CI:sw

Wed
La Bourgogne - dinner
- Hugo 100 - Top - Union Street - drink
Thurs. Alejo
Tadisch's for lunch.
(World Trade Club - drink
Langdon Boat - see
Julian Castle - drink
Mandarin - dinner
Friday
8:00 - King Tut exhibition
Aquarium
Bob Lesser - Julian Castle lunch - (see tools)
North Beach Restaurant - (Veal) Jim

(50)
Saturday (Biggie)
stood in line at "Sears" Bradford
Tiburon Ferry - Mack + Son
lunch at Sausalito
Birthday cake
Sorrs dinner - on Jay + Virginia
Fairmont Jane Powell - Gordon McKay
Champagne Bob Pierdyere
Sunday
Bank of America - Brunch
(Jiggs, Jacquie)

RECEIVED JUN 22 1979

A MAN MAY KISS HIS
WIFE GOODBYE
THE ROSE MAY KISS
THE BUTTERFLY
THE WINE MAY KISS
THE FROSTED GLASS

AND YOU MY FRIEND
MAY KISS ....

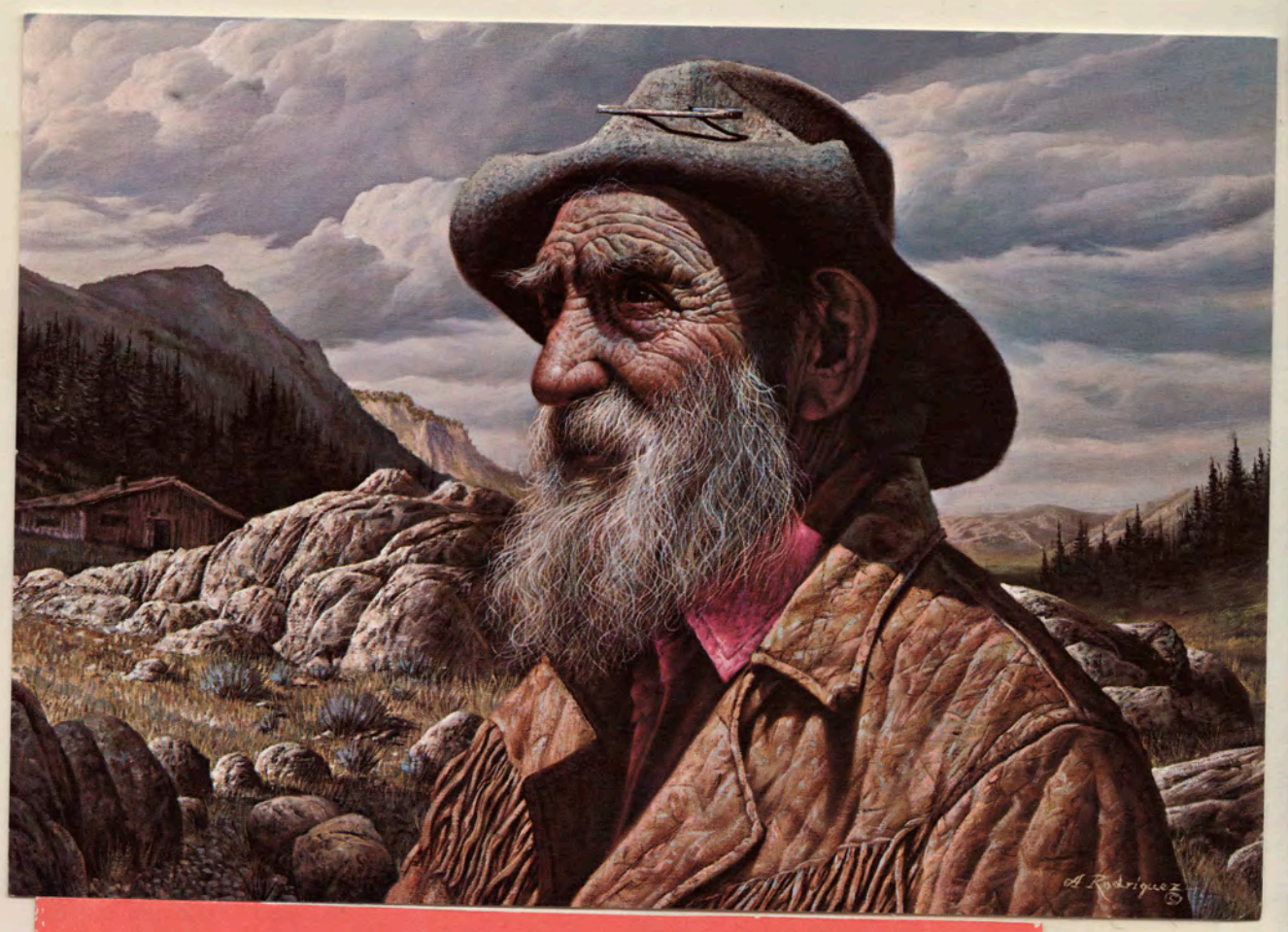

WE'RE ALL CARRYING A TORCH FOR YOU...

WEISS

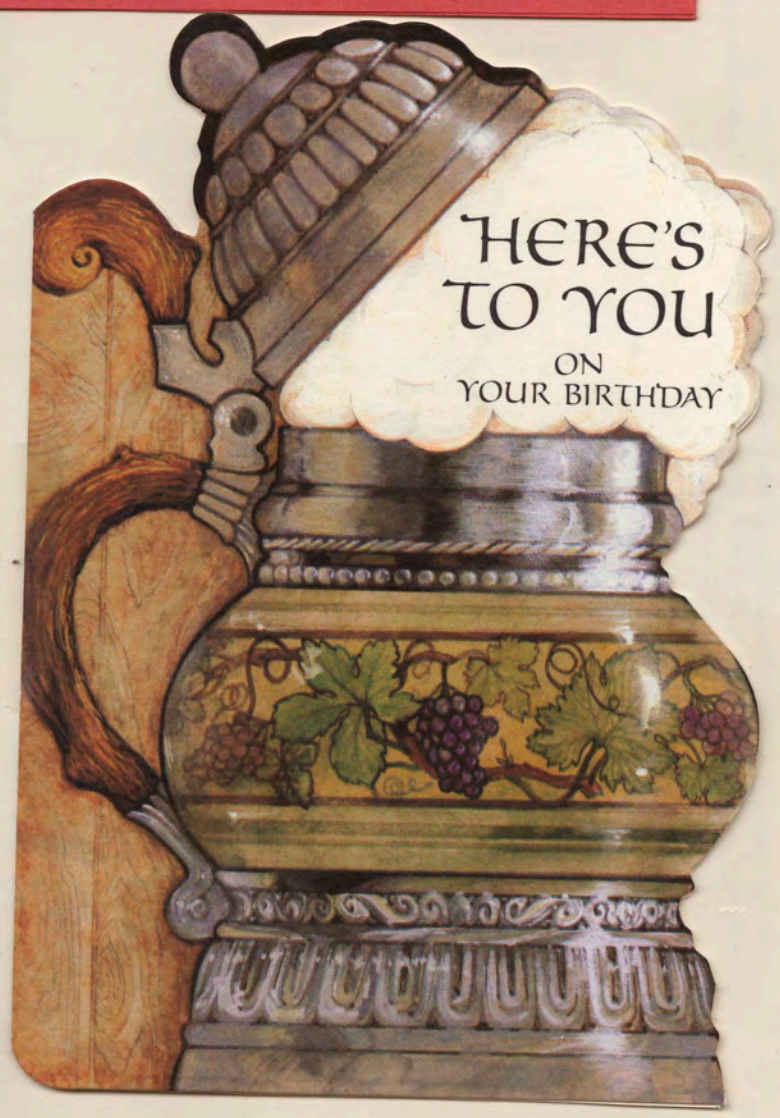

Office 391 3582

Celebrate
with
Home D13 1022
Virginia and Jay
at
Alexis

1001 California St.
five o'clock dinner
Sunday, June 24th

R. S. V. P.

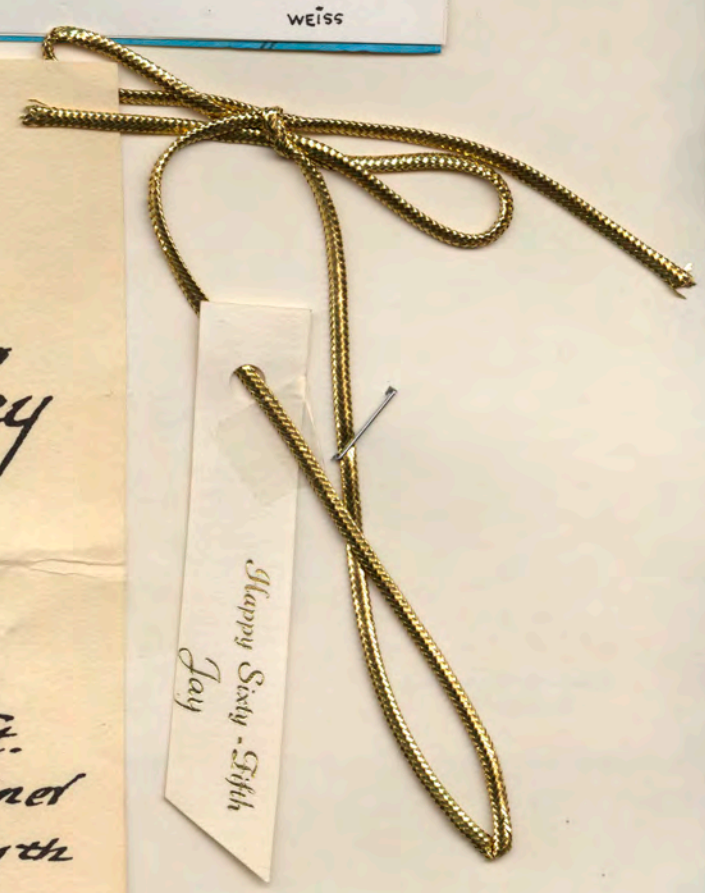

Marilyn & Mort Feckritz
Jeannie Segal
Billie & Joe Silverstein
Bobbie & Toby Tobias
Susi & Jerry Tatarsky
Debbie & Bob Weil
Norma & Len Kurtz
Barbara & Joe Glaser

Hallmark

50B 282-7
© HALLMARK CARDS, INC.
MADE IN U.S.A.

HAPPY BIRTHDAY
FROM ALL OF US

If you think that inside this card
you'll find a lot of wishes
for

you're wrong!

Dayle & Alan Moore
Anne & Gene Rothman
Jo Ann & Art Shaw
Minna & Alan Leab
Bernice & Alan Weinstein
Pauline & Maurice Meier
Gene & Irvin Stone
Fritzy & Maurice Greenberg
Joanne & Lee Grossman
Dolores & Alan Stutman
Bernice Dale
Mary & Alan Simon
Alice & Lee Springfeld
Minna & Jerome Lester
Doris & Gil Stimmer
Charlotte & Bernie Thompson
Marvin Stein
Bette & Irvin Fleiss

NEXT PAGE PLEASE

To make room
for our names,
we put all the wishes
on the cover!

HAVE A
HAPPY ONE!

Dear Dale -
Take a very happy 50th
Birth Year
(hope you enjoy this moment
some)

.. ANOTHER
YEAR
GOODBYE
!

HAPPY
BIRTHDAY

DRU VA

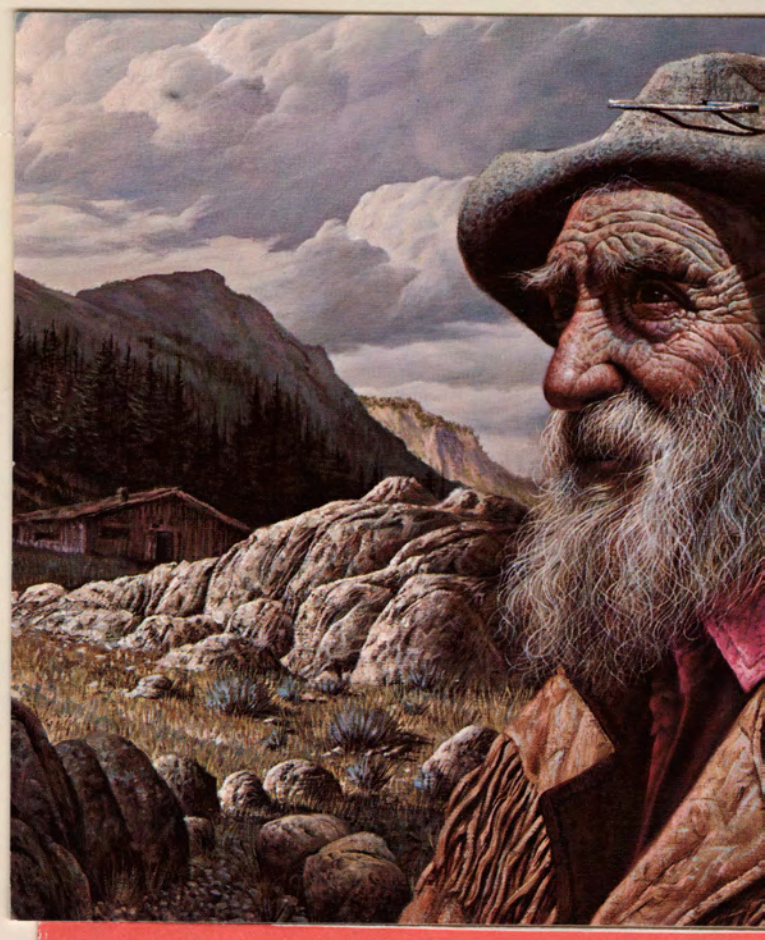

WE'RE ALL CARRYING A TORCH

Dear Dick,

A toast to your birthday,
A toast to you,
With wishes
for happiness
All the year through.

HAPPY BIRTHDAY!
HAPPINESS ALWAYS!

Love,
Charline & Dave

Office 391 3582

Celebrate
with
Home DI3 1022
Virginia and Jay
at
Alexis

1001 California St.
five o'clock dinner
Sunday, June 24th

R. S. V. P.

RECEIVED JUN 22 1979

A MAN MAY KISS HIS
WIFE GOODBYE
THE ROSE MAY KISS
THE BUTTERFLY
THE WINE MAY KISS
THE FROSTED GLASS

Dick

RECEIVED JUN 22 1979

You are as young as your faith
.....as old as your doubts

.....as young as your self confidence
.....as old as your fear

.....as young as your hopes
.....as old as your despair

.....Years may wrinkle the skin
...but to give up enthusiasm
.....wrinkles the Soul

HAPPY BIRTHDAY!

Buddy
Roland B. Bonar

...to light up your BIRTHDAY candles! Warmest greetings from all of us in your Temple Men's Club. May many joy-blessed birthdays bring an ever closer bond between us who are striving for an always greater fulfillment of our Faith

Irving A. Komfeld

Affiliated with the National Federation of Temple Brotherhoods
Sponsors of the Jewish Chautauqua Society

THE NATIONAL FEDERATION OF TEMPLE BROTHERHOODS

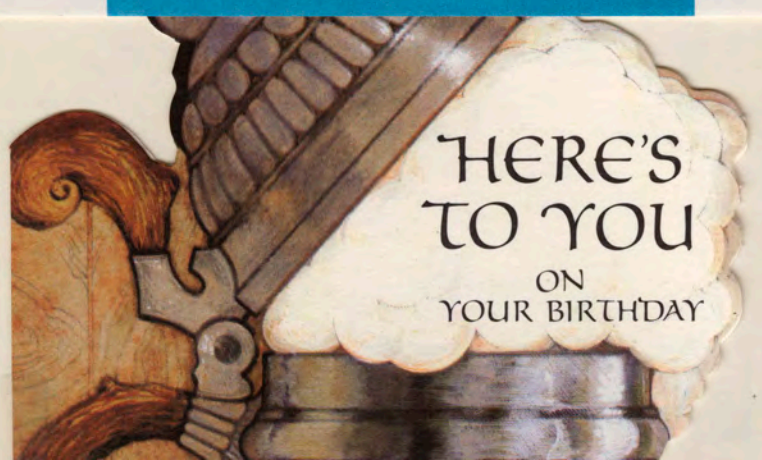

Office 391 3582

Celebrate
with
Home 013 1022
Virginia and Jay

HAPPY BIRTHDAY

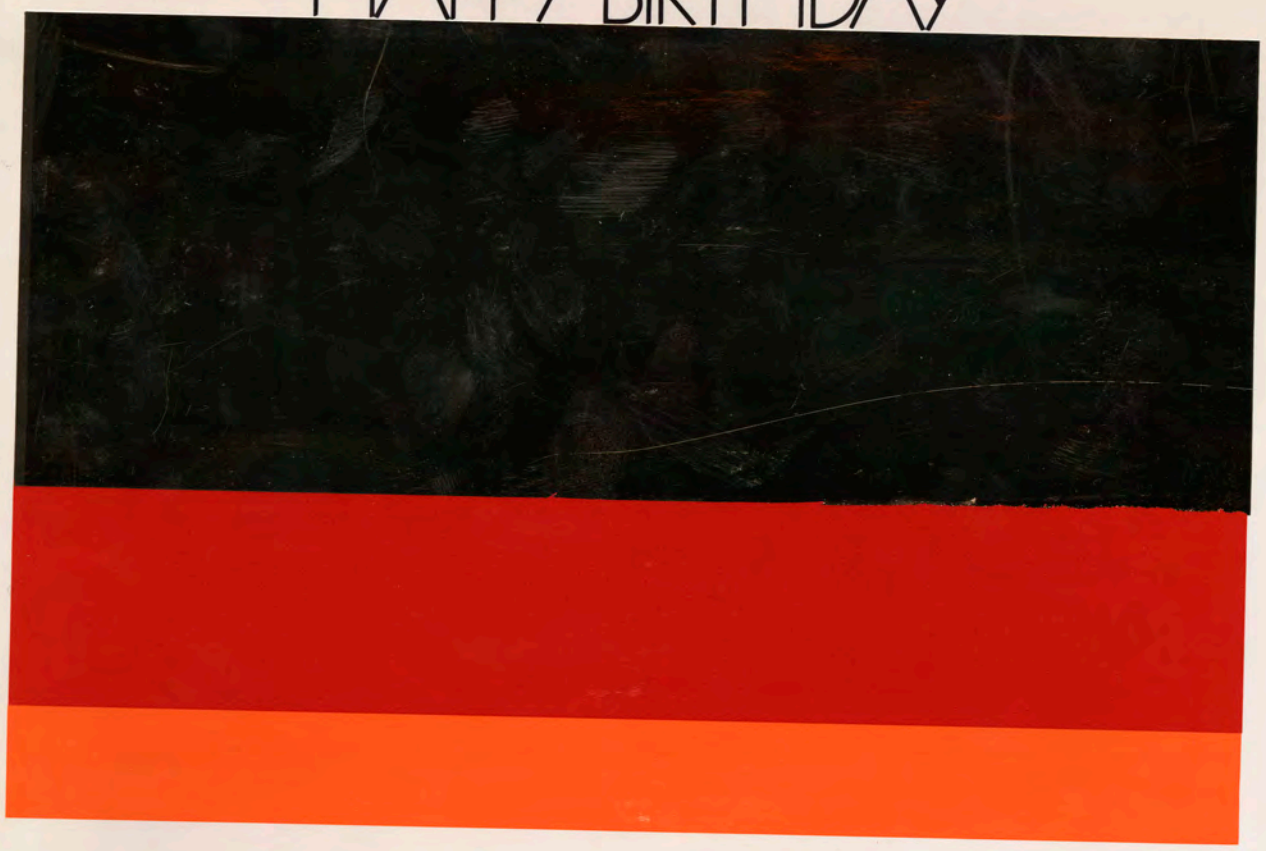

A BIRTHDAY CARD JUST FOR YOU!

A Birthday Wish for You, SON

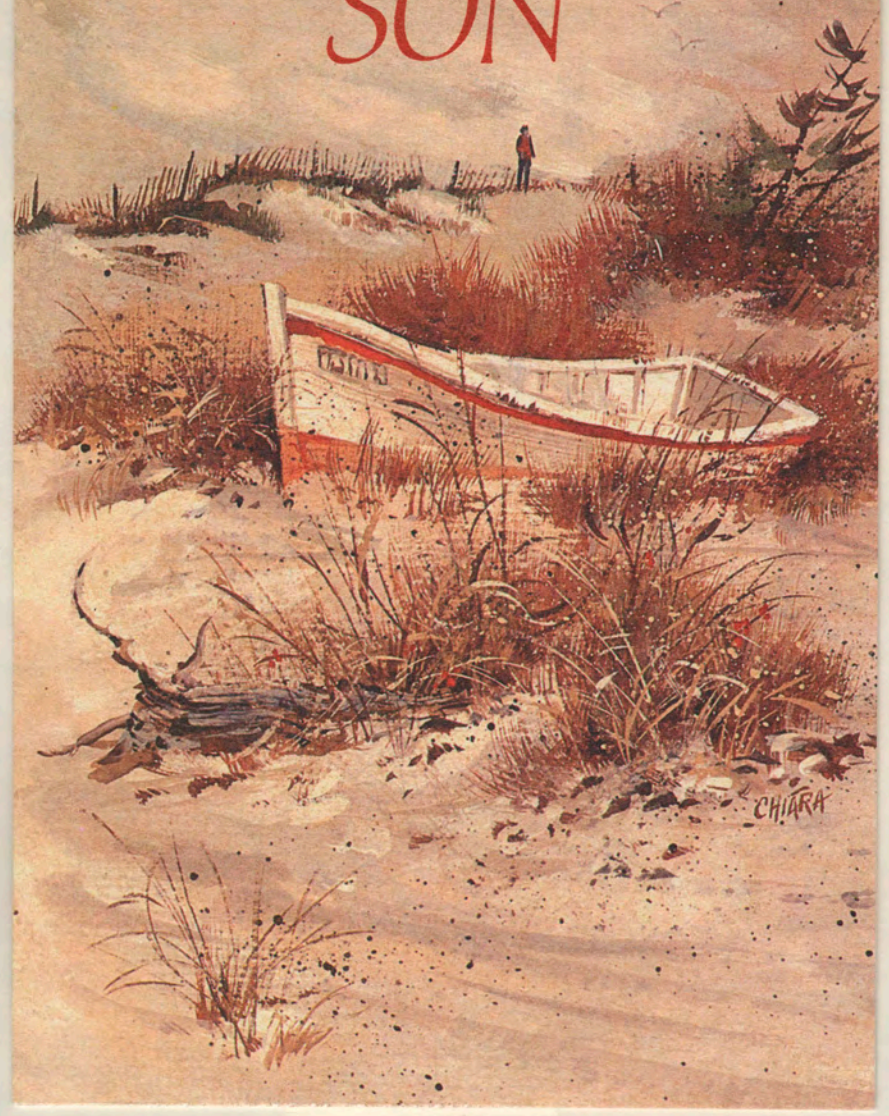

JUNE 22, 1979
FRIDAY 8:00 AM
GENERAL

539

ADMIT ONE
NO REFUNDS OR EXCHANGES

May this birthday wish
bring you the warmth of happiness
and the gift of health.

Cordially,

Al Feldman

A.L. FELDMAN
PRESIDENT AND
CHIEF EXECUTIVE OFFICER

A BIRTHDAY C
JUST FOR YO

Have a Wonderful Birthday
And Year

6-23-80

Dear Dick:

Every birthday's
one more chance
To lovingly express
A wish for everything in life
That brings you happiness!

Dad and Lillian

JUNE 22, 1979
FRIDAY 8:00 AM
GENERAL

HAPPY B

...BUT THEN, I'D DO THE SAME FOR ANY INCREDIBLY NICE PERSON!

Happy Day!

Have a happy one,
Tech -
Love, Jo & Art

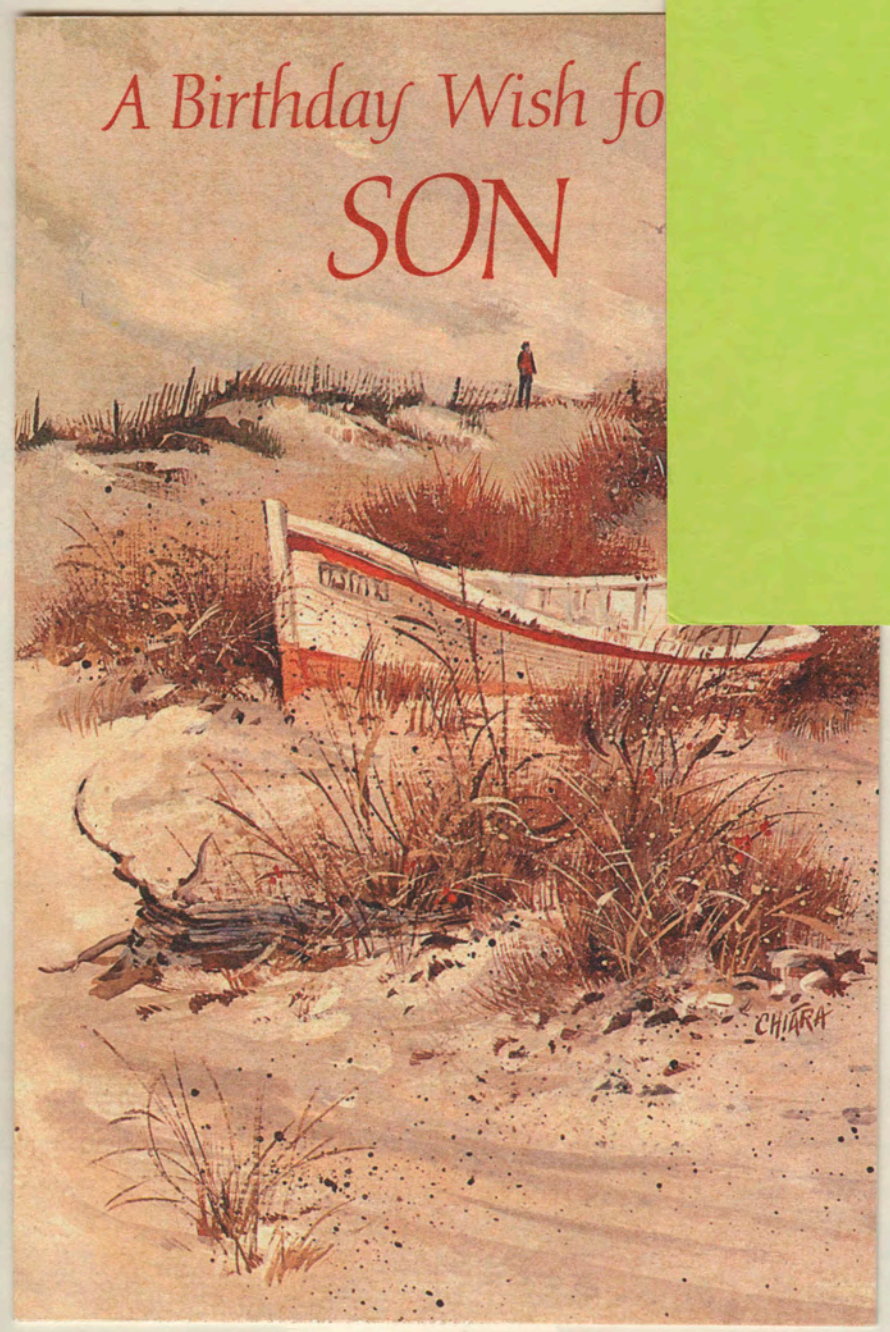

JUNE 22, 1979
FRIDAY 8:00 AM
GENERAL

539

ADMIT ONE
NO REFUNDS OR EXCHANGES

HEADS NEW FIRM

Richard B. Tucker, formerly head of Rockmont Envelope Co. and Pak-Well Corp. of Denver, has been named president of newly formed Champion Leasing Corp., 1080 W. Hampden Ave. The new firm is a specialist in leasing of fixed asset equipment. Co-founder with Tucker was David R. Kerr of Kerr Leasing Corp.

HEADS OWN COMPANY

Tucker Back in Envelope Field

Richard B. Tucker, former head of Denver-based Rockmont Envelope Co., has re-entered the envelope business as president of his own new company, Custom Envelope Corp., 2125 Blake St.

Tucker resigned in November 1977 as head of Rockmont Envelope Co., Colorado's largest envelope-manufacturing company, after a 28-year career in the business. He also was president of Rockmont's parent company, Pak-Well Corp., when in July 1975 Great Northern Nekoosa Corp. of Stamford, Conn., acquired Pak-Well in an exchange of stock.

At that time Pak-Well was a publicly held company with sales of about $80 million and seven envelope-manufacturing plants in operation, in addition to five other plants that produced school supplies, plastics and retail packaging materials marketed throughout the United States.

THE ORIGINAL envelope company was founded in 1919 by Tucker's father, Carl. After Pak-Well was acquired, Tucker also served as president of the seven-plant envelope-manufacturing group.

Custom Envelope Corp. is the only major envelope producer in the Denver area that is locally owned, said Tucker. The company is marketing a full line of custom and standard envelopes directly to business, industry and institutions.

For the past two years, Tucker had been president of Champion Equipment Leasing and Fleet Services Corp. He is a former president of the Envelope Institute of America and was a member of the executive committee of the Envelope Manufactuers Association.

TUCKER HAS BEEN active for many years in Denver civic and charitable organizations, having received in 1975 the outstanding citizen award from Mile High United Way. While active in United Way, he also received the Civic Princeps Distinguished Service Citation from Regis College.

He serves as chairman of the Resident Board of the National Jewish Hospital/National Asthma Center and is a director of Rose Medical Center. He is a director, past president and campaign chairman of the Allied Jewish Federation and a director, past chairman, president and campaign chairman of Mile High United Way.

Tucker is a member of the executive committee of the National Conference of Christians and Jews, a former director of the Denver Rotary Club and the Western Regional Task Force of United Way of America.

Briefcase

Executive diary

RICHARD B. TUCKER, formerly president of Rockmont Envelope Co. of Denver, has formed Custom Envelope Corp. The new company, located at 2125 Blake St., markets custom and standard envelopes to business, industry and institutional accounts throughout Colorado and the western U.S. Tucker has been president of Champion Equipment Leasing Corp. and executive vice president of Kerr Leasing and Fleet Services Corp., both in Denver, for the past two years. He also is a former president of the Envelope Institute of America, and was a member of the executive committee of the Envelope Manufacturers Association. Tucker currently serves as chairman of the resident board of the National Jewish Hospital-National Asthma Center and as a director of Rose Medical Center.

Richard B. Tucker

Congratulations

I wish you every success.

Love, Gina

April 18, 1980

RSJ 72¼... 2000 R

Tucker Is President Of New Envelope Manufacturing Company

Richard R. Tucker, former head of Colorado's largest envelope manufacturing company, has announced his re-entry into the business, as president of a new envelope manufacturing and marketing company he has founded, called Custom Envelope Corporation, 2125 Blake Street, Denver.

Richard Tucker

Tucker resigned in November, 1977, as president of Denver's Rockmont Envelope Co., after a career that had spanned 28 years. He was also president of Rockmont's parent company, Pak-Well Corporation, when, in July 1975, Great Northern Nekoosa Corp., Stamford, Conn., acquired Pak-Well, in an exchange of stock.

At the time of the acquisition, Pak-Well was a publicly held company, with sales of approximately $80 million, and operated seven envelope manufacturing plants, as well as five additional plants that produced school supplies, plastics, and retail packaging materials, which were marketed throughout the US. The original envelope company was founded in 1919, by Tucker's father, Carl. After Pak-Well was acquired, Tucker also served as president of the seven-plant envelope manufacturing group.

Tucker's new company is the only major envelope producer in this area that is locally owned. Tucker said that the company is marketing a full line of custom and standard envelopes directly to business, industry, and institutional accounts throughout Colorado and the western region of the US.

For the past two years, Tucker was president of Champion Equipment Leasing Corp. and executive vice president of Kerr Leasing and Fleet Services Corp., and resigned those positions to form Custom Envelope.

Tucker Back In Envelope Business With New Firm

Richard B. Tucker, former head of Denver-based Rockmont Envelope Co., has re-entered the envelope business as president of his own new company, Custom Envelope Corp., 2125 Blake St.

Tucker resigned in November 1977 as head of Rockmont Envelope Co., Colorado's largest envelope-manufacturing company, after a 28-year career in the business. He also was president of Rockmont's parent company, Pak-Well Corp., when in July 1975 Great Northern Nekoosa Corp. of Stamford, Conn., acquired Pak-Well in an exchange of stock.

At that time Pak-Well was a publicly held company with sales of about $80 million and seven envelope-manufacturing plants in operation, in addition to five other plants that produced school supplies, plastics and retail packaging materials marketed throughout the United States.

THE ORIGINAL envelope company was founded in 1919 by Tucker's father, Carl. After Pak-Well was acquired, Tucker also served as president of the seven-plant envelope-manufacturing group.

Custom Envelope Corp. is the only major envelope producer in the Denver area that is locally owned, said Tucker. The company is marketing a full line of custom and standard envelopes directly to business, industry and institutions.

RICHARD B. TUCKER
"Outstanding citizen" in 1975.

For the past two years, Tucker had been president of Champion Equipment Leasing and Fleet Services Corp. He is a former president of the Envelope Institute of America and was a member of the executive committee of the Envelope Manufactuers Association.

TUCKER HAS BEEN active for many years in Denver civic and charitable organizations, having received in 1975 the outstanding citizen award from Mile High United Way. While active in United Way, he also received the Civic Princeps Distinguished Service Citation from Regis College.

He serves as chairman of the Resi dent Board of the National Jewish Hos pital/National Asthma Center and is director of Rose Medical Center. He a director, past president and ca paign chairman of the Allied Jewi Federation and a director, past cha man, president and campaign cha

...s Below $500

pecially those from the Middle East," said one dealer. "The market is taking a natural course downwards. We are

April 18, 1980 Intermountain Jewish News

RSJ 72¼ ... 2000 R 55⅝ ... 2

Tucker Is President Of New Envelope Manufacturing Company

Richard R. Tucker, former head of Colorado's largest envelope manufacturing company, has announced his re-entry into the business, as president of a new envelope manufacturing and marketing company he has founded, called Custom Envelope Corporation, 2125 Blake Street, Denver.

Richard Tucker

Tucker resigned in November, 1977, as president of Denver's Rockmont Envelope Co., after a career that had spanned 28 years. He was also president of Rockmont's parent company, Pak-Well Corporation, when, in July 1975, Great Northern Nekoosa Corp., Stamford, Conn., acquired Pak-Well, in an exchange of stock.

At the time of the acquisition, Pak-Well was a publicly held company, with sales of approximately $80 million, and operated seven envelope manufacturing plants, as well as five additional plants that produced school supplies, plastics, and retail packaging materials, which were marketed throughout the US. The original envelope company was founded in 1919, by Tucker's father, Carl. After Pak-Well was acquired, Tucker also served as president of the seven-plant envelope manufacturing group.

Tucker's new company is the only major envelope producer in this area that is locally owned. Tucker said that the company is marketing a full line of custom and standard envelopes directly to business, industry, and institutional accounts throughout Colorado and the western region of the US.

For the past two years, Tucker was president of Champion Equipment Leasing Corp. and executive vice president of Kerr Leasing and Fleet Services Corp., and resigned those positions to form Custom Envelope.

Briefcase

Executive diary

RICHARD B. TUCKER, formerly president of Rockmont Envelope Co. of Denver, has formed Custom Envelope Corp. The new company, located at 2125 Blake St., markets custom and standard envelopes to business, industry and institutional accounts throughout Colorado and the western U.S. Tucker has been president of Champion Equipment Leasing Corp. and executive vice president of Kerr Leasing and Fleet Services Corp., both in Denver, for the past two years. He also is a former president of the Envelope Institute of America, and was a member of the executive committee of the Envelope Manufacturers Association. Tucker currently serves as chairman of the resident board of the National Jewish Hospital-National Asthma Center and as a director of Rose Medical Center.

Richard B. Tucker

EDWARD E. AMBROSE has been named Denver-area account manager for the Sylvania, Ohio-based Therma-Tru Sales Corp. His territory includes Colorado, Arizona and New Mexico. Ambrose previously was with the Caradco Window Co. division of Bendix Corp. Therma-Tru markets and distributes insulated exterior door systems, and operates a manufacturing subsidiary in Colorado Springs.

TIM RICHARDSON is the new director of architecture at Victor Huff and Associates Inc., a Denver architectural and interior design firm. Richardson has been a project architect for Huff since 1978.

GERALD VON STROH has joined the Denver office of St. Regis Paper Co. as manager of application engineering.

In the region

TOLLTRECK INTERNATIONAL of London, a company offering engineering and construction of a non-ferrous smelting and refining system, has opened an office at 7108 S. Alton Way. Glen John is the head of the new Englewood operation.

WALGREENS DRUG STORES recently remodeled its store at 16th and Stout Streets downtown. The store added 2,300 square feet, including a convenience grocery department.

SEMINARS:

Managing the Unsatisfactory Performer, sponsored by University of Colorado Management Center, 9 a.m.-5 p.m., April 30-May 2, Executive Tower Inn, 1405 Curtis St., $425. For registration and information call 492-8356.

Data Processing Concepts For the Non-Data Processing Manager, sponsored by Metropolitan State College Office of College Communications, 8:15 a.m.-4:30 p.m., Monday-Wednesday, Auraria Student Center, $250. For registration and information call 629-2957 or 629-3042.

Leadership and Organizational Development, sponsored by Colorado State University Office of Special Programs, 9 a.m.-4 p.m., Wednesday, Regency Hotel, 3900 Elati St., $95 including lunch. For registration and further information call 1-491-7571.

The Voice of the Rocky Mountain Empire®

Vol. 88 — No. 258

THE DENVER POST®

Denver, Colo.

Monday, April 14, 1980 — 15 Cents, 44 Pages

BEEF:

Greeley Facility Reopening Not Planned, Monfort Says

By WHIT SIBLEY
Denver Post Business Writer

GREELEY — Monfort of Colorado Inc. has no plans to reopen its Greeley beef-packing plant, Gene Meakins, vice president of industrial relations, said Monday.

Meakins' statement followed charges Friday by the United Food

will be held in an irrevocable trust and

The union represents some 900 Monfort employees at the Greeley plant.

Meakins said the company never said the closing was irrevocable, but emphasized that any reopening wouldn't take place for many years.

In the short term, the closing is permanent, he said.

"It was closed with no plans to re-

national

Page 13

MANUFACTURING:

Richard B. Tucker Re-enters Envelope Business on Own

Richard B. Tucker, former head of Denver-based Rockmont Envelope Co., has re-entered the envelope business as president of his own new company, Custom Envelope Corp., 2125 Blake St.

Tucker resigned in November 1977 as head of Rockmont Envelope Co., Colorado's largest envelope manufacturing company, after a 28-year career in the business. He also was president of Rockmont's parent company, Pak-Well Corp., when, in July 1975, Great Northern Nekoosa Corp. of Stamford, Conn., acquired Pak-Well in an exchange of stock.

AT THAT TIME, Pak-Well was a publicly held company with sales of about $80 million and seven envelope manufacturing plants in operation in addition to five other plants that produced school supplies, plastics and retail packaging materials marketed throughout the United States.

The original envelope company was founded in 1919 by Tucker's father, Carl. After Pak-Well was acquired, Tucker also served as president of the seven-plant envelope manufacturing group.

Custom Envelope Corp. is the only major envelope producer in this area that is locally owned, according to Tucker, who said the company is marketing a full line of custom and standard envelopes directly to business, industry and institutions.

For the last two years, Tucker had been president of Champion Equipment Leasing and Fleet Services Corp. He is a former president of the Envelope Institute of America and was a member of the Executive Committee of the Envelope Manufacturers Association.

TUCKER HAS BEEN active for many years in Denver civic and charitable organizations, having received in 1975 the "Outstanding Citizen Award" from Mile High United Way. He also has received the "Civis Princeps Distinguished Service Citation" from Regis College.

He serves as chairman of the Resident Board of the National Jewish Hospital and Research Center and is a director of Rose Medical Center. He is a director, past president and campaign chairman of the Allied Jewish Federation and a director, past chairman, president and campaign chairman of Mile High United Way.

Tucker is a member of the Executive Committee of the National Conference of Christians and Jews.

Mr. Tucker —
How happy I am for you,
and how proud you must be
and pleased with the success of
your new business — Congratulations
Warmly,
Bill

e Petit Gourmet-Catering & Shop, Inc.
4182 EAST VIRGINIA AVE. • DENVER 80222
TELEPHONE 388-5792

The Voice of the Rocky Mountain Em

Vol. 88 THE DENVER POST® No

Denver, Colo.

Monday, April 14, 1980 15 Cents, 44

BEEF:

Greeley Facility Reopeni Not Planned, Monfort Sa

By WHIT SIBLEY
Denver Post Business Writer

GREELEY — Monfort of Colorado Inc. has no plans to reopen its Greeley beef-packing plant, Gene Meakins, vice president of industrial relations, said Monday.

Meakins' statement followed charges Friday by the United Food

will be held in an irrevocable trust and

The union represents some fort employees at the Greeley

Meakins said the compar said the closing was irrevoc emphasized that any re wouldn't take place for many

In the short term, the closi manent, he said.

"It was closed with no pla national

MANUFACTURING:

Richard B.Tucker Re-enter Envelope Business on Ow

Richard B. Tucker, former head of Denver-based Rockmont Envelope Co., has re-entered the envelope business as president of his own new company, Custom Envelope Corp., 2125 Blake St.

Tucker resigned in November 1977 as head of Rockmont Envelope Co., Colorado's largest envelope manufacturing company, after a 28-year career in the business. He also was president of Rockmont's parent company, Pak-Well Corp., when, in July 1975, Great Northern Nekoosa Corp. of Stamford, Conn., acquired Pak-Well in an exchange of stock.

AT THAT TIME, Pak-Well was a publicly held company with sales of about $80 million and seven envelope manufacturing plants in operation in addition to five other plants that produced school supplies, plastics and retail packaging materials marketed throughout the United States.

The original envelope company was founded in 1919 by Tucker's father, Carl. After Pak-Well was acquired, Tucker also served as president of the seven-plant envelope manufacturing group.

Custom Envelope Corp. is the only major envelope producer in this area that is locally owned, according to Tucker, who said the company i keting a full line of custom anc dard envelopes directly to busine dustry and institutions.

For the last two years, Tuck been president of Champion ment Leasing and Fleet Services He is a former president of the lope Institute of America and member of the Executive Com of the Envelope Manufacturers A ation.

TUCKER HAS BEEN activ many years in Denver civic and table organizations, having recei 1975 the "Outstanding Citizen A from Mile High United Way. H has received the "Civis Princep tinguished Service Citation" Regis College.

He serves as chairman of the dent Board of the National Jewis pital and Research Center and i rector of Rose Medical Center. H director, past president and cam chairman of the Allied Jewish F tion and a director, past chai president and campaign chairm Mile High United Way.

Tucker is a member of the E tive Committee of the National C ence of Christians and Jews.

April 16, 1980

Congratulations Dick – on your return to the Envelope business.

Best of luck and hopes to you for a great success.

Sincerely
Ben Milman

P.S. Don't run "Nekoosa" out of business. I have a small bundle with them – Ha!!

Ben

The Voice of the Rocky Mountain Empire®

Vol. 88 — No. 258

THE DENVER POST®

Denver, Colo.

Monday, April 14, 1980 — 15 Cents, 44 Pages

BEEF:

Greeley Facility Reopening Not Planned, Monfort Says

By WHIT SIBLEY
Denver Post Business Writer

GREELEY — Monfort of Colorado Inc. has no plans to reopen its Greeley beef-packing plant, Gene Meakins, vice president of industrial relations, said Monday.

Meakins' statement followed charges Friday by the United Food

will be held in an irrevocable trust and

The union represents some 900 Monfort employees at the Greeley plant.

Meakins said the company never said the closing was irrevocable, but emphasized that any reopening wouldn't take place for many years.

In the short term, the closing is permanent, he said.

"It was closed with no plans to regar.

national

Page 13

MANUFACTURING:

Richard B. Tucker Re-enters Envelope Business on Own

Richard B. Tucker, former head of Denver-based Rockmont Envelope Co., has re-entered the envelope business as president of his own new company, Custom Envelope Corp., 2125 Blake St.

Tucker resigned in November 1977 as head of Rockmont Envelope Co., Colorado's largest envelope manufacturing company, after a 28-year career in the business. He also was president of Rockmont's parent company, Pak-Well Corp., when, in July 1975, Great Northern Nekoosa Corp. of Stamford, Conn., acquired Pak-Well in an exchange of stock.

AT THAT TIME, Pak-Well was a publicly held company with sales of about $80 million and seven envelope manufacturing plants in operation in addition to five other plants that produced school supplies, plastics and retail packaging materials marketed throughout the United States.

The original envelope company was founded in 1919 by Tucker's father, Carl. After Pak-Well was acquired, Tucker also served as president of the seven-plant envelope manufacturing group.

Custom Envelope Corp. is the only major envelope producer in this area that is locally owned, according to Tucker, who said the company is marketing a full line of custom and standard envelopes directly to business, industry and institutions.

For the last two years, Tucker had been president of Champion Equipment Leasing and Fleet Services Corp. He is a former president of the Envelope Institute of America and was a member of the Executive Committee of the Envelope Manufacturers Association.

TUCKER HAS BEEN active for many years in Denver civic and charitable organizations, having received in 1975 the "Outstanding Citizen Award" from Mile High United Way. He also has received the "Civis Princeps Distinguished Service Citation" from Regis College.

He serves as chairman of the Resident Board of the National Jewish Hospital and Research Center and is a director of Rose Medical Center. He is a director, past president and campaign chairman of the Allied Jewish Federation and a director, past chairman, president and campaign chairman of Mile High United Way.

Tucker is a member of the Executive Committee of the National Conference of Christians and Jews.

y I am for fun,
Should be very happy
ll with the success of
new business -. Congratulations
Warmly,
Bill

e Petit Gourmet-Catering & Shop, Inc.
4182 EAST VIRGINIA AVE. • DENVER 80222
TELEPHONE 388-5792

The Voice of the Rocky Mountain Empire®

Vol. 88 No. 258

THE DENVER POST®

Denver, Colo.

Monday, April 14, 1980 15 Cents, 44 Pages

BEEF:

Greeley Facility Reopening Not Planned, Monfort Says

By WHIT SIBLEY
Post Business Writer

EY — Monfort of Colorado plans to reopen its Greeley g plant, Gene Meakins, ent of industrial relations, y.

statement followed iday by the United Food an irrevocable trust and

The union represents some 900 Monfort employees at the Greeley plant.

Meakins said the company never said the closing was irrevocable, but emphasized that any reopening wouldn't take place for many years.

In the short term, the closing is permanent, he said.

"It was closed with no plans to regar.

national Page 13

IUFACTURING:

hard B. Tucker Re-enters velope Business on Own

Tucker, former head of Rockmont Envelope ered the envelope busi- ent of his own new com- Envelope Corp., 2125

gned in November 1977 ockmont Envelope Co., gest envelope manufac- y, after a 28-year career . He also was president parent company, Pak- en, in July 1975, Great osa Corp. of Stamford, d Pak-Well in an ex- .

IME, Pak-Well was a company with sales of on and seven envelope plants in operation in other plants that pro- upplies, plastics and re- materials marketed United States.

envelope company was 9 by Tucker's father, ak-Well was acquired, ved as president of the velope manufacturing

elope Corp. is the only producer in this area owned, according to Tucker, who said the company is marketing a full line of custom and standard envelopes directly to business, industry and institutions.

For the last two years, Tucker had been president of Champion Equipment Leasing and Fleet Services Corp. He is a former president of the Envelope Institute of America and was a member of the Executive Committee of the Envelope Manufacturers Association.

TUCKER HAS BEEN active for many years in Denver civic and charitable organizations, having received in 1975 the "Outstanding Citizen Award" from Mile High United Way. He also has received the "Civis Princeps Distinguished Service Citation" from Regis College.

He serves as chairman of the Resident Board of the National Jewish Hospital and Research Center and is a director of Rose Medical Center. He is a director, past president and campaign chairman of the Allied Jewish Federation and a director, past chairman, president and campaign chairman of Mile High United Way.

Tucker is a member of the Executive Committee of the National Conference of Christians and Jews.

Congratulations
and good wishes!

Hi Dick!-
We just heard of your New Company and
Wanted you to Know that our thoughts and
Wishes for great Success are With you.
Sincerely,
Ella and Nick McCarthy

Allied Jewish Federation of Denver

presents this award

In Grateful Appreciation

to

RICHARD TUCKER

WE ACKNOWLEDGE your valued participation in the 1977 Allied Jewish Campaign and recognize your enthusiasm and sincere dedication as a volunteer campaign worker. Your efforts contributed significantly to its success and to the growth of the Denver Jewish Community and the State of Israel.

WITH PROFOUND GRATITUDE, this certificate is presented to you as a symbol of the esteem of your fellow campaigners.

ALLIED JEWISH FEDERATION OF DENVER SEAL COLORADO

June 1, 1977

Robert E. Loup
President

Philip D. Winn
General Chairman

presents this award to

RICHARD TUCKER

We acknowledge your valued participation in the 1978 Allied Jewish Federation Campaign and recognize your enthusiasm and sincere dedication as a volunteer campaign worker. Your efforts contributed significantly to its success and to the growth of the Denver Jewish Community and the State of Israel.

Jack Grazi
President

Charlie Goldberg
General Campaign
Chairman

Barbara Shelov
Women's Campaign
Chairperson

The Ultimate Guarantee

supplier news

MACK-CHICAGO MARKS 25TH YEAR: Mack Chicago Corp., Chicago manufacturer of corrugated cartons and specialty items, is marking the 25th anniversary of its founding. The company was formed in 1955 with $500 capital and one employee. Today Mack-Chicago employs 200 people and recently moved into a 450,000-sq. ft. plant at 2445 S. Rockwell St. In the intervening 25 years Mack-Chicago has built a national reputation for innovative design and high quality printing on the corrugated products it produces. The company's Silver Jubilee will be marked by an Open House for local and state dignitaries and more than 1,000 of its customers, suppliers and employees.

BANK LOOKING FOR BUYER OF PAPER PLANT: Baybank Valley, Westfield, CT, says it is looking for a buyer of the Stevens Paper Mills, Inc. plant at Westfield or the plant's equipment. Stevens' demise was said due to a declining demand for its very specialized product, tissue paper for capacitors used in the electronic industry.

TUCKER FOUNDS CUSTOM ENVELOPE CORP.: Richard B. Tucker, former head of Colorado's largest envelope manufacturing company, recently announced his reentry into the business, as president of a new envelope manufacturing company he has founded, called Custom Envelope Corp., 2125 Blake St., Denver.

Tucker

Tucker resigned in Nov., 1977 as president of Denver-based Rockmont Envelope Co., after a career that spaned 28 years. He was also president of Rockmont's parent company, Pak-Well Corp., when in 1975, Great Northern Nekoosa Corp. acquired Pak-Well in an exchange of stock. Pak-Well was originally founded by Tucker's father, Carl.

CURTIS WINS AWARD: Curtis Paper recently received two Merit Awards in the Art Directors' Club's 59th Annual Exhibition in New York. The awards were presented for two promotional brochures featuring Curtis Tweedweave papers that were printed in various black and white process color halftone techniques.

Curtis also received an Award of Typographic Excellence in the Type Directors' Club's 26th annual exhibition. The award was presented for a promotional portfolio featuring Curtis Rag Cover and Text papers.

CHAMPION ENVELOPE OPENS ST. LOUIS PLANT: Champion Envelope Mfg. Co. of New York has started up a major envelope converting plant in the St. Louis suburb of Vinita Park. The new subsidiary operates under the name, Champion Envelope Midwest Corp. The plant, designed from the ground up to service this major distributor exclusively, with a full line of stock and specialty envelopes, is strategically located to ship all major Midwest markets. Stanley J. Dvorak is general manager of the new operation.

Al: Dick - Jerry Gantz & Lois from a famous musical
it gave it new life when you took "belong"
Sam to Ukulette

America's Largest Selling Marking Pencil

LISTO®

Writes on Everything

Listo writes on paper, metal, glass, cellophane, cloth, any surface. Convenient for pricing and marking. Refills in seven vibrant colors.

LISTO® Write LISTO PENCIL CORPORATION 1925 Union, Alameda, Calif. 94501

Circle No. 116 on Reader Inquiry Card

YOUR SOURCE FOR PACKAGING

COMPU-STICK™
PINFEED DATA PROCESSING LABELS AND PRESSURE SENSITIVE LABELS
Wide Range of Sizes Available

PRESQUICK®
PRESSURE SENSITIVE PACKING LIST ENVELOPES
Standard or Custom Printed

LocTop Mini-LocTop
RESEALABLE POLYETHYLENE BAGS
Stock and Custom Designs

BARRIER MATERIALS
COMMERCIAL AND MILITARY BARRIER ROLL STOCK AND BAGS
Special Attention to Small Orders

LP Lawrence PACKAGING SUPPLY CORP

113 N. 13th Street, Newark, N.J. 07107, (201) 485-4400
6823 Watcher Street, City of Commerce, CA 90040, (213) 722-2033

"The Manufacturer for the Distributor"

Circle No. 115 on Reader Inquiry Card

Jim

Mrs. Ben Barnes

4/24/80

Dick Dear,

Can't say the picture in the paper this A.M. does you justice, since you're far more handsome! Be that as it may: want to wish you much luck - you're a good guy and deserve same.

Sandy

Jim

Dick;

Re: Innouncement in this morning's News. Terry and I send you our very best wishes for another fine success

Sincerely

David

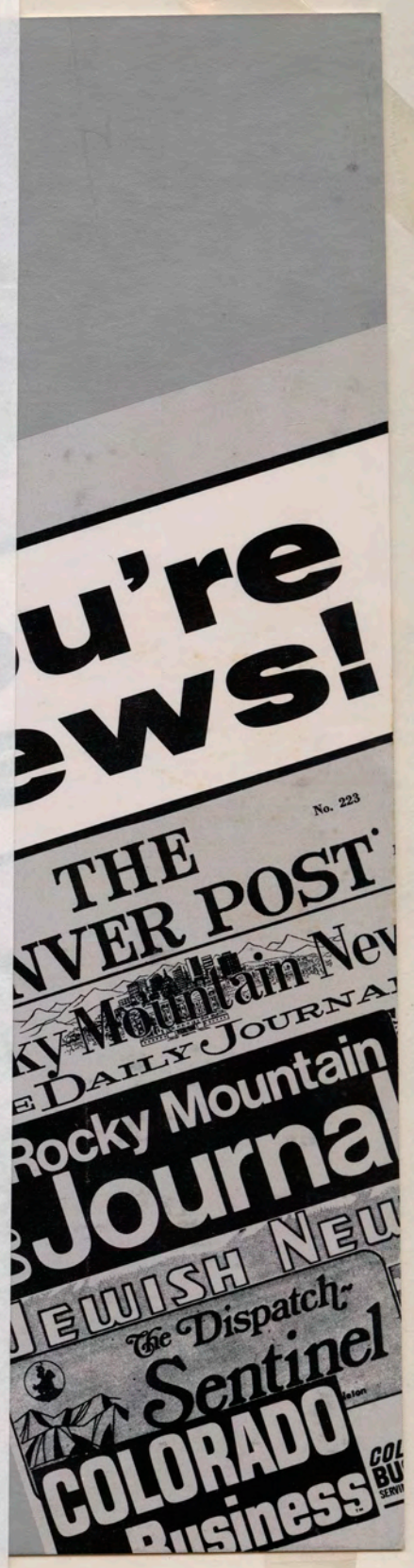

supplier news

MACK-CHICAGO MARKS 25TH YEAR: Mack Chicago Corp., Chicago manufacturer of corrugated cartons and specialty items, is marking the 25th anniversary of its founding. The company was formed in 1955 with $500 capital and one employee. Today Mack-Chicago employs 200 people and recently moved into a 450,000-sq. ft. plant at 2445 S. Rockwell St. In the intervening 25 years Mack-Chicago has built a national reputation for innovative design and high quality printing on the corrugated products it produces. The company's Silver Jubilee will be marked by an Open House for local and state dignitaries and more than 1,000 of its customers, suppliers and employees.

BANK LOOKING FOR BUYER OF PAPER PLANT: Baybank Valley, Westfield, CT, says it is looking for a buyer of the Stevens Paper Mills, Inc. plant at Westfield or the plant's equipment. Stevens' demise was said due to a declining demand for its very specialized product, tissue paper for capacitors used in the electronic industry.

TUCKER FOUNDS CUSTOM ENVELOPE CORP.: Richard B. Tucker, former head of Colorado's largest envelope manufacturing company, recently announced his reentry into the business, as president of a new envelope manufacturing company he has founded, called Custom Envelope Corp., 2125 Blake St., Denver.

Tucker

Tucker resigned in Nov., 1977 as president of Denver-based Rockmont Envelope Co., after a career that spaned 28 years. He was also president of Rockmont's parent company, Pak-Well Corp., when in 1975, Great Northern Nekoosa Corp. acquired Pak-Well in an exchange of stock. Pak-Well was originally founded by Tucker's father, Carl.

CURTIS WINS AWARD: Curtis Paper recently received two Merit Awards in the Art Directors' Club's 59th Annual Exhibition in New York. The awards were presented for two promotional brochures featuring Curtis Tweedweave papers that were printed in various black and white process color halftone techniques.

Curtis also received an Award of Typographic Excellence in the Type Directors' Club's 26th annual exhibition. The award was presented for a promotional portfolio featuring Curtis Rag Cover and Text papers.

CHAMPION ENVELOPE OPENS ST. LOUIS PLANT: Champion Envelope Mfg. Co. of New York has started up a major envelope converting plant in the St. Louis suburb of Vinita Park. The new subsidiary operates under the name, Champio
Midwest Corp. The pla
from the ground up to
major distributor exclus
full line of stock an
envelopes, is strategic
to ship all major Midwe
Stanley J. Dvorak
manager of the new ope

Ch: Dick - It gives a famous musical. It gave Dick & Lois from Dick when you belong" Chevalette

America's Largest Selling Marking Pencil

LISTO®

Writes on Everything

Listo writes on paper, metal, glass, cellophane, cloth, any surface. Convenient for pricing and marking. Refills in seven vibrant colors.

LISTO® Write LISTO PENCIL CORPORATION 1925 Union, Alameda, Calif. 94501

Circle No. 116 on Reader Inquiry Card

YOUR SOURCE FOR PACKAGING

COMPU-STICK™
PINFEED DATA PROCESSING LABELS AND PRESSURE SENS
Wide Range of Sizes Available

PRESQUICK®
PRESSURE SENSITIVE PACKING LIST ENVELOPES
Standard or Custom Printed

LocTop Mini-LocTop
RESEALABLE POLYETHYLENE BAGS
Stock and Custom Designs

BARRIER MATERIALS
COMMERCIAL AND MILITARY BARRIER ROLL STOCK AND
Special Attention to Small Orders

LP Lawrence PACKAGING SUPPLY CORP

113 N. 13th Street, Newark, N.J. 07107, (201) 485-4400
6823 Watcher Street, City of Commerce, CA 90040, (213) 722-2033

"The Manufacturer for the Distributor"

Circle No. 115 on Reader Inquiry Card

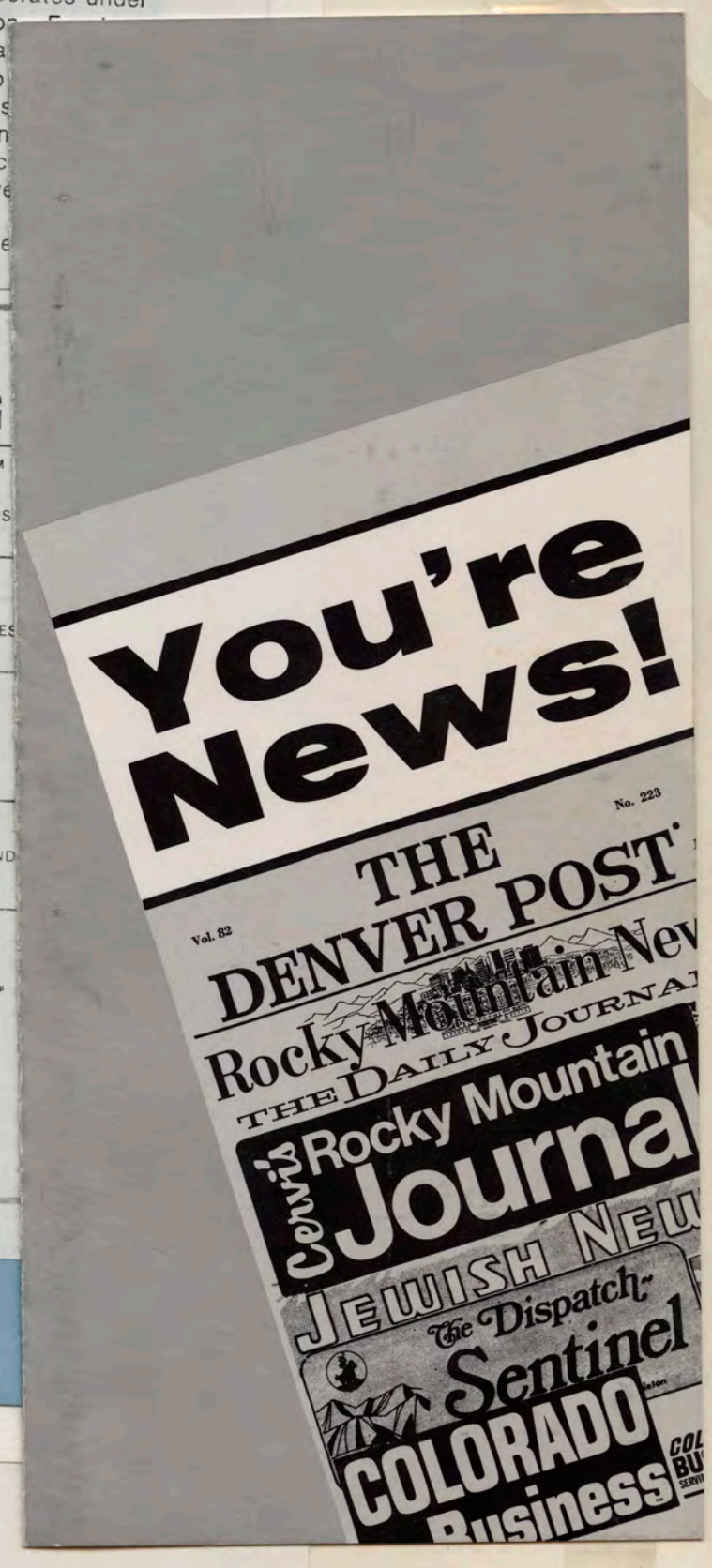

supplier news

MACK-CHICAGO MARKS 25TH YEAR: Mack Chicago Corp., Chicago manufacturer of corrugated cartons and specialty items, is marking the 25th anniversary of its founding. The company was formed in 1955 with $500 capital and one employee. Today Mack-Chicago employs 200 people and recently moved into a 450,000-sq. ft. plant at 2445 S. Rockwell St. In the intervening 25 years Mack-Chicago has built a national reputation for innovative design and high quality printing on the corrugated products it produces. The company's Silver Jubilee will be marked by an Open House for local and state dignitaries and more than 1,000 of its customers, suppliers and employees.

BANK LOOKING FOR BUYER OF PAPER PLANT: Baybank Valley, Westfield, CT, says it is looking for a buyer of the Stevens Paper Mills, Inc. plant at Westfield or the plant's equipment. Stevens' demise was said due to a declining demand for its very specialized product, tissue paper for capacitors used in the electronic industry.

TUCKER FOUNDS CUSTOM ENVELOPE CORP.: Richard B. Tucker, former head of Colorado's largest envelope manufacturing company, recently announced his reentry into the business, as president of a new envelope manufacturing company he has founded, called Custom Envelope Corp., 2125 Blake St., Denver.

Tucker

Tucker resigned in Nov., 1977 as president of Denver-based Rockmont Envelope C

CURTIS WINS AWARD: Curtis Paper recently received two Merit Awards in the Art Directors' Club's 59th Annual Exhibition in New York. The awards were presented for two promotional brochures featuring Curtis Tweedweave papers that were printed in various black and white process color halftone techniques.

Curtis also received an Award of Typographic Excellence in the Type Directors' Club's 26th annual exhibition. The award was presented for a promotional portfolio featuring Curtis Rag Cover and Text papers.

CHAMPION ENVELOPE OPENS ST. LOUIS PLANT: Champion Envelope Mfg. Co. of New York has started up a major envelope converting plant in the St. Louis suburb of Vinita Park. The new subsidiary operates under the name Champion E

America's Largest Se
Marking Pencil
LISTO
Writes on Everything
Listo writes o
meta
cellophane, cl
surface. Cor
for pric
marking. R
seven vibrant
LISTO®
Write
LISTO PENCIL CORP
1925 Union, Alameda,
Circle No. 116 on Reader Inquiry Card

Dick - Guess a little from a famous musical. "it gave you back when you belong" Dan to Charlotte

Congratulations!

April 24, 1980

Mr. Richard B. Tucker
Custom Envelope Corp.
2125 Blake Street
Denver, Colorado 80205

Dear Richard:

Congratulations! Lots of luck on your new venture.

With my kindest personal regards, I am

Very truly yours,

Dan

Dan Kubby

this clipping
for your scrapbook
compliments of:

Fuller and company
One Park Central
1515 Arapahoe Street
Denver, Colo. 80202
292-3700
Colorado's Largest Commercial, Industrial and Investment Real Estate Company

OUR
CHRISTMAS
GIFT
1980
Custom
Envelope
For You

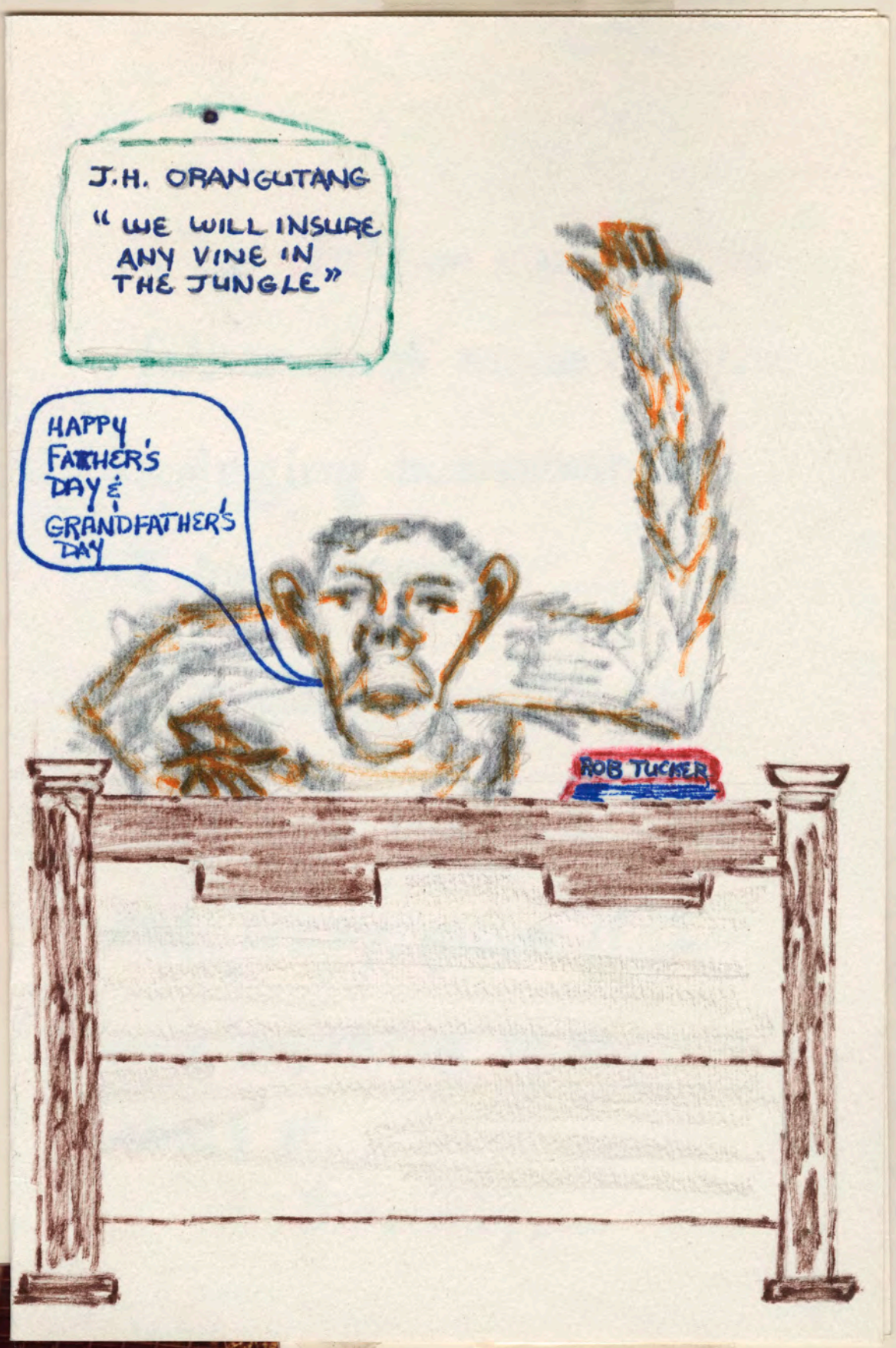
J.H. ORANGUTANG
"WE WILL INSURE ANY VINE IN THE JUNGLE"
HAPPY FATHER'S DAY & GRANDFATHER'S DAY
ROB TUCKER

COWBOYS 0
FROBISCH-25
32:07
BALL ON 53
QUARTER 4
TEXAS STADIUM WELCOMES
RICHARD B.
TUCKER
0 COWBOYS
25-FROBISCH
32:07
1 DOWN
89 TO 60
NFL

COWBOYS 0
FROBISCH 25
32:07
BALL ON 53
QUARTER 4
TEXAS STADIUM WELCOMES
RICHARD B.
TUCKER
0 COWBOYS
25 FROBISCH
32:07
1 DOWN
89 TO GO
NFL

We're sending this gift
for your Christmas
And here's
what we hope it will do~
Help to make
Christmas Day happy,
The nicest one ever
for you!

Art
Annette
Bob
Jerry
Bill
Wendell
Donna
Joanna
Charlie
Metal Ball Clock.

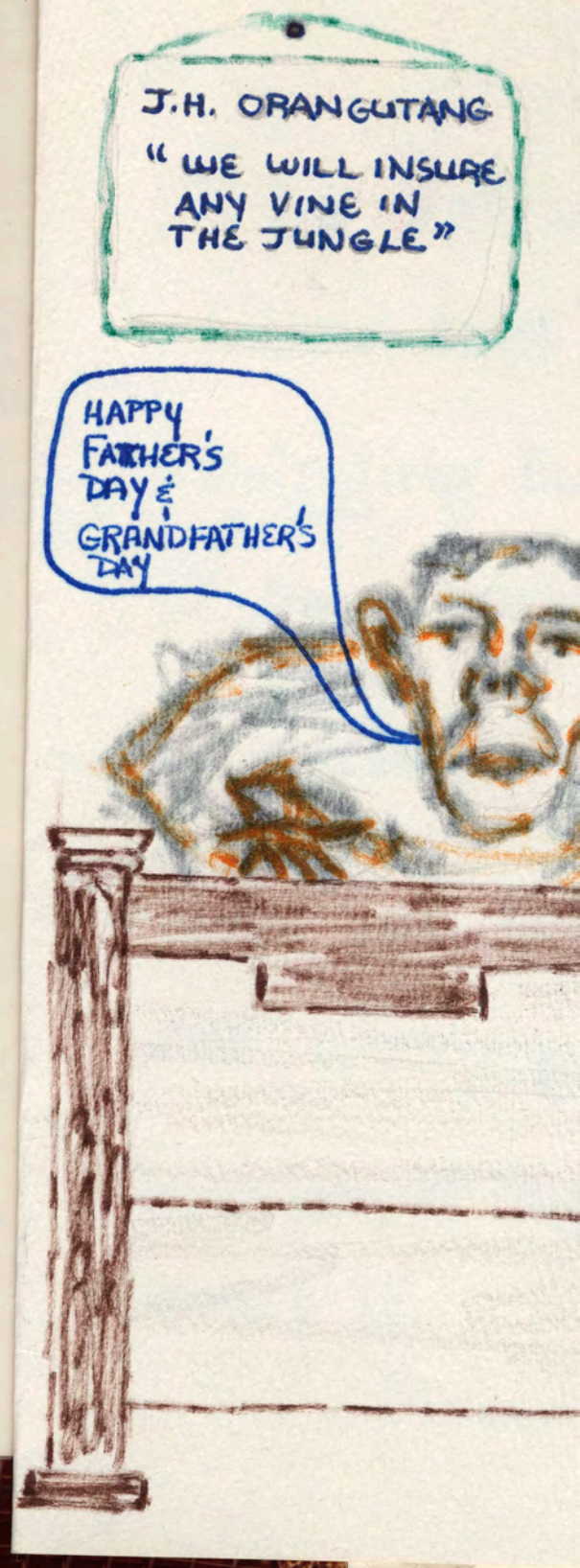

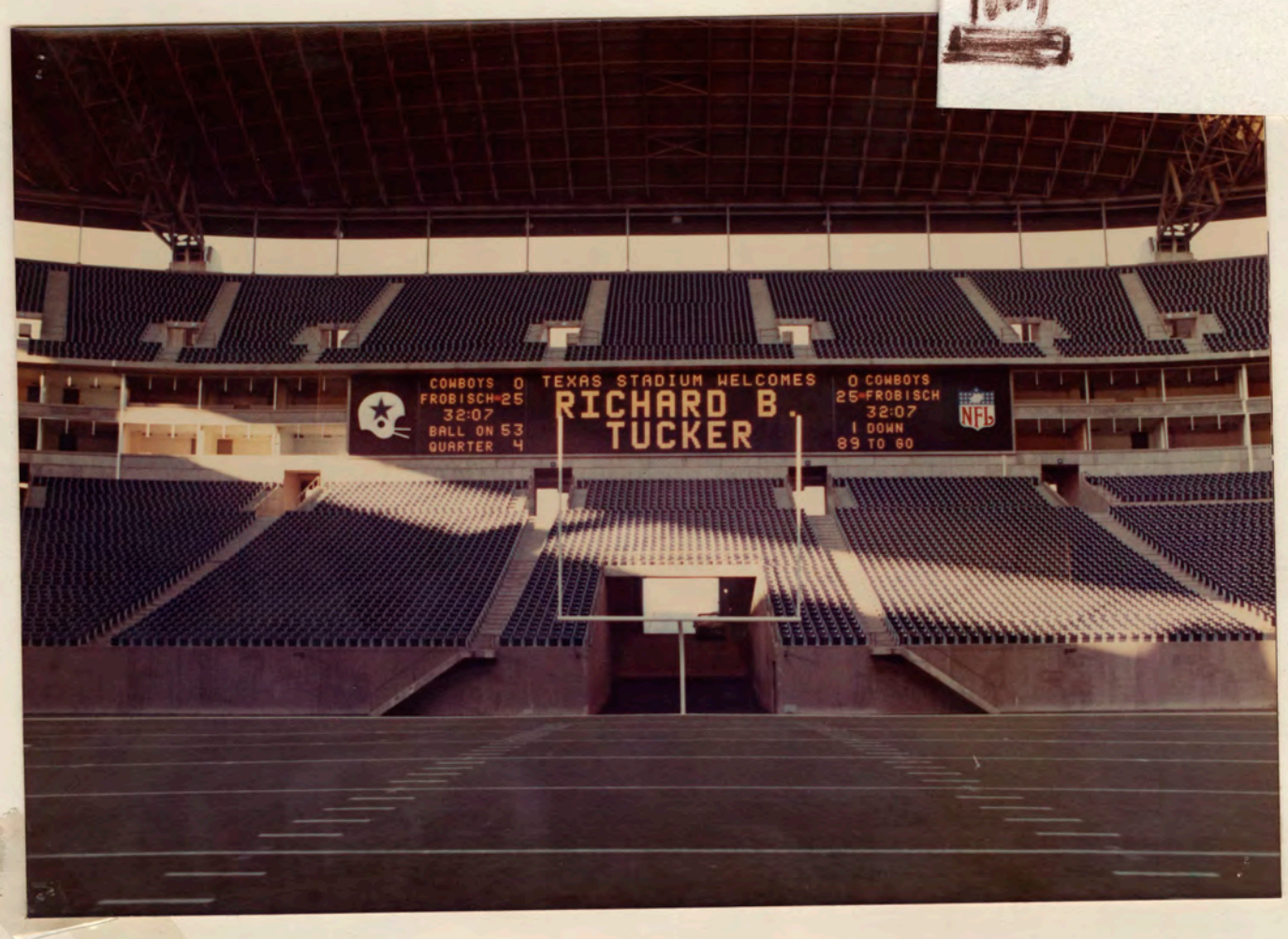

To:

The father and grand-
father that made me the
swinging businessman
I have become.

I guess you could say
that you two are wild
and crazy guys if I
have anything to say
about it.

Sincerely, ...

RJT/eb

LITTLE DIX BAY GOLF CLUB

DEAR NON MEMBER OF THE LITTLE DIX BAY NON GOLF CLUB

THIS IMPORTANT NOTICE IS TO ONFORM YOU THAT , DO TO

TAXATION, RECESSION, INFLATION AND JIMMY CARTER THE

DUES FOR 1981 WILL NO DOUBT INCREASE.

THIS WILL BE OUR FIRST TOPIC OF DICUSSION IN MARCH

WHEN WE ALL GET TOGETHER ONCE AGAIN TO DICUSS IMPORTANT

MATTERS, AND PLAY NON GOLF.

ANY ARRORS NOTICED IN THIS REPART IS BECAUSE PHINEAS

FAIRWAY HAS RAN OUT OF MOUNT GAY RUHM AND JEAN HAS

REFUSED TO PROVIDE HIM WITH HTE NECESSARY FUNDS

FOR ANODDER BOTTLE...

ENJOY THE ENCLOSED CERTIFICATE OF NON MEMBERSHIP
AND FEEL SECURE THAT YOURS IS THE ORIGIONAL...

49th Anniversary

Brotherhood Citation Dinner

in honor of

J. Churchill Owen

RECIPIENT OF THE

Brotherhood Award

of

The National

Conference of Christians and Jews

Thursday Evening, November Seventeen
Nineteen Hundred Seventy Seven
Seven O'clock

Denver, Colorado

HE NATIONAL CONFERENCE
OF CHRISTIANS AND JEWS

50th Anniversary

WARD DINNER

honoring

CRIS DOBBINS

recipient of the

BROTHERHOOD AWARD

RICHARD A. KIRK
Dinner Chairman

THE HONORABLE GERALD R. FORD
Former President of the United States
Special Guest Speaker

Edward Hirschfeld, president of AB Hirschfeld Press, was the dinner chairman.

The Humanitarian Award is given each year in recognition of meritorious achievement contributing to the advancement of brotherhood. The Humanitarian Award presentation was made by Ed Hirschfeld in which he cited Mr. Aydelott's longtime service to the NCCJ as cochairman of the Executive Board, activities in the transportation industry and his service to improving medical care.

Dais guest included Mr. Walter Marks, Vice-chairman Western States, National Conference of Christians and Jews, Mr. Michael Moore, National Trustee NCCJ, Rev. Glen E. Hamlyn, Cameron Methodist Church, Rabbi Jerome Lipsitz, Beth Joseph Congregation, Mr. Joe Costello, Mayor's Office, Ms. Joyce Fox, Regional Executive Director, Executive Board members Donald E. Jansen, Richard B. Tucker, and John A. Yelenick, and the Board's co-chairmen, Robert T. Person and King D. Shwayder.

Net proceeds of the dinner provide most of the funds that support the year-round educational programs of the Rocky Mountain Region of NCCJ.

Humanitarian Award to Gus Aydelott.

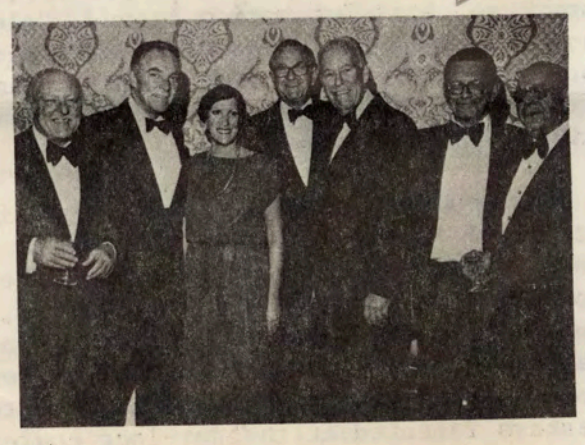

General Haig with Executive Board from left: Edward Hirschfeld, Joyce Fox, Director, Gus Aydelott, Robert T. Person, Richard B. Tucker, and King D. Shwayder.

BROTHERHOOD

49th Anniversary Brotherhood Citation Dinner in honor of J. Churchill Owen

RECIPIENT OF THE

Brotherhood Award of The National Conference of Christians and Jews

Thursday Evening, November Seventeen
Nineteen Hundred Seventy Seven
Seven O'clock

Denver, Colorado

HONOR ROLL
OF
BROTHERHOOD
CITATION
RECIPIENTS

Jesse Shwayder
Quigg Newton
Rev. James F. Moynihan

Msgr. Hugh L. McMenamin
(Posthumously)
Frederic A. Adams
Adolph Kiesler
Rabbi C.E.H. Kauvar
John J. Sullivan
Henry C. Van Schaack
Walter Koch
John G. Gates
Elmwood M. Brooks
(Posthumously)

Harold F. Silver
David E. Harlem
Isadore Samuels
Thomas M. Tierney
Carl A. Norgren
(Posthumously)

Ralph B. Mayo
Bernard Valdez
Mrs. Arthur S. Johnson
Maurice Mitchell
Rabbi Manuel Laderman
Sebastian C. Owens
Dr. Robt. L. Stearns
George E. Cranmer
King D. Shwayder
Frank Ricketson, Jr.
Judge Chas. Rosenbaum
(Posthumously)

Dr. Clarence Holmes
Palmer Hoyt
Brown Cannon
(Posthumously)
Roger D. Knight
W. T. (Bill) Blackburn

NCE
NS
y
NNER
S
RD
ORD

stand with the presiden

Edward Hirschfeld, president of AB Hirschfeld Press, was the dinner chairman.

The Humanitarian Award is given each year in recognition of meritorious achievement contributing to the advancement of brotherhood. The Humanitarian Award presentation was made by Ed Hirschfeld in which he cited Mr. Aydelott's longtime service to the NCCJ as cochairman of the Executive Board, activities in the transportation industry and his service to improving medical care.

Dais guest included Mr. Walter Marks, Vice-chairman Western States, National Conference of Christians and Jews, Mr. Michael Moore, National Trustee NCCJ, Rev. Glen E. Hamlyn, Cameron Methodist Church, Rabbi Jerome Lipsitz, Beth Joseph Congregation, Mr. Joe Costello, Mayor's Office, Ms. Joyce Fox, Regional Executive Director, Executive Board members Donald E. Jansen, Richard B. Tucker, and John A. Yelenick, and the Board's co-chairmen, Robert T. Person and King D. Shwayder.

Net proceeds of the dinner provide most of the funds that support the year-round educational programs of the Rocky Mountain Region of NCCJ.

Humanitarian Award to Gus Aydelott.

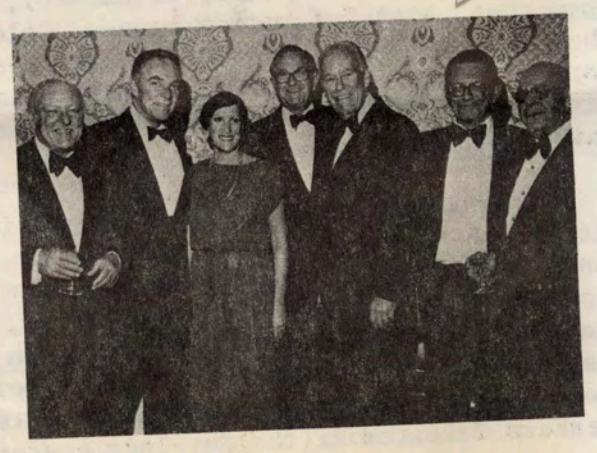

General Haig with Executive Board from left: Edward Hirschfeld, Joyce Fox, Director, Gus Aydelott, Robert T. Person, Richard B. Tucker, and King D. Shwayder.

The Rocky Mountain Region of the National Conference of Christians and Jews

Cites

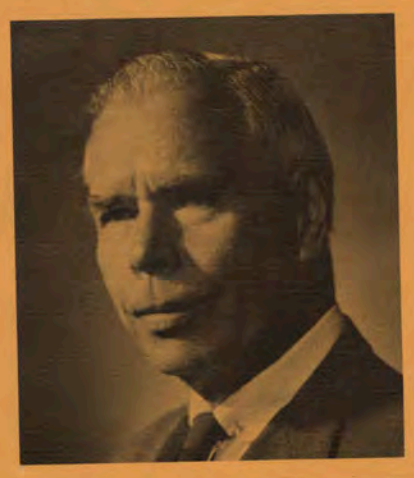

CRIS DOBBINS, in recognition of his sincere commitment to the welfare of his fellowman . . . through his contributions to the youth of our community, through his support of the cultural institutions which enhance the lives of all members of the community, through his participation in the development of our community's health care services, and through his long and active leadership role in various segments of our business community.

Honor Roll of Brotherhood Citation Recipients

Jesse Shwayder
Quigg Newton
Rev. James F. Moynihan
Msgr. Hugh L. McMenamin *(Posthumously)*
Frederic A. Adams
Adolph Kiesler
Rabbi C.E. H. Kauvar
John J. Sullivan
Henry C. Van Schaack
Walter Koch
John G. Gates
Elmwood M. Brooks *(Posthumously)*
Harold F. Silver
David E. Harlem
Isadore Samuels
Thomas M. Tierney
Carl A. Norgren *(Posthumously)*
Ralph B. Mayo
Bernard Valdez
Mrs. Arthur S. Johnson
Maurice Mitchell
Rabbi Manuel Laderman
Sebastian C. Owens
Dr. Robert L. Stearns
George E. Cranmer
King D. Shwayder
Frank Ricketson, Jr.
Judge Charles Rosenbaum *(Posthumously)*
Dr. Clarence Holmes
Palmer Hoyt
Brown Cannon *(Posthumously)*
Roger D. Knight
W. T. (Bill) Blackburn
J. Churchill Owen

Table Patrons*

Arthur Anderson and Co.
Arthur Young and Co.
Boettcher and Co.
Boettcher Foundation
Burlington Northern, Inc.
Chevron U.S.A. Inc.
C. F. and I. Steel Corporation
Adolph Coors Company
Denver and Rio Grande Western (2)
The Denver Post
Elmer Fox, Westheimer and Co.
First National Bank of Denver
Gates Rubber Co.
Great West Life Assurance
Walt Flannagan Company
Holland and Hart
Ideal Basic Industries (2)
Johns-Manville Corporation
King Soopers, Inc.
Mountain Bell Telephone Company
Public Service Co. of Colorado
Samsonite Corporation (2)
Sears Roebuck and Company
Dr. John Spargo
Sundstrand
United Bank of Denver
United Banks of Colorado
Van Schaack and Co.
Western Electric Company

**Enlistment at Printing*

WHAT NCCJ IS AND DOES

The National Conference of Christians and Jews is a non-profit human relations organization with seventy-five regional offices distributed throughout the United States. The Rocky Mountain Regional Office is responsible for innovating educational programs and servicing inquiries from the states of Colorado, Montana and Wyoming.

It enlists Protestants, Orthodox, Roman Catholics and Jews, who, without compromise of conscience or of their distinctive and important religious differences, work together to build better relationships among men of all religions, races, cultures and nationalities. Its operation is civic and social although, obviously, the roots of the brotherhood which it seeks to build are in the moral law and in religious faith.

It is NCCJ's job to stand up—with uncompromising courage—for the principles of equality and justice and the sanctity of the individual which are rooted in America's Judeo-Christian teaching and the Constitution and Bill of Rights and all of its subsequent Amendments.

In its educational programming through teaching, through dialogue, through informational programs in the media, and through face-to-face discussion, NCCJ keeps the lines of communication open—it works to prevent the polarization of differing groups—and finally it reaffirms one's faith in cultural pluralism and living, practical democracy at work.

Wide lassitude is vested in the Regions to develop programs tailored to the needs and circumstances of different areas. The Rocky Mountain Region is currently engaged in activities classified under these headings:

1. Interfaith Relations
2. Police and Community Relations
3. Observance of Brotherhood Week
4. Religious Freedom and Public Affairs
5. Religious News Service
6. Program Development and Distribution of Resource Materials in Schools, Colleges and Universities
7. Bio-Medical Ethics
8. Youth Leadership
9. Affirmative Action
10. Consultative Services

Conclusion—This highly condensed description of What NCCJ Is and Does is offered in the hope that it will at least provoke inquiries for further amplification. Perhaps this description will also help those who support the NCCJ financially, to visualize something of the outreach of their concern and influence.

You are invited to write, call or visit the NCCJ Rocky Mountain Regional Office—Room 466—910 15th Street—Denver, Colorado 80202. Telephone 534-4645.

Edward Hirschfeld, president of AB Hirschfeld Press, was the dinner chairman.

The Humanitarian Award is given each year in recognition of meritorious achievement contributing to the advancement of brotherhood. The Humanitarian Award presentation was made by Ed Hirschfeld in which he cited Mr. Aydelott's longtime service to the NCCJ as cochairman of the Executive Board, activities in the transportation industry and his service to improving medical care.

Dais guest included Mr. Walter Marks, Vice-chairman Western States, National Conference of Christians and Jews, Mr. Michael Moore, National Trustee NCCJ, Rev. Glen E. Hamlyn, Cameron Methodist Church, Rabbi Jerome Lipsitz, Beth Joseph Congregation, Mr. Joe Costello, Mayor's Office, Ms. Joyce Fox, Regional Executive Director, Executive Board members Donald E. Jansen, Richard B. Tucker, and John A. Yelenick, and the Board's co-chairmen, Robert T. Person and King D. Shwayder.

Net proceeds of the dinner provide most of the funds that support the year-round educational programs of the Rocky Mountain Region of NCCJ.

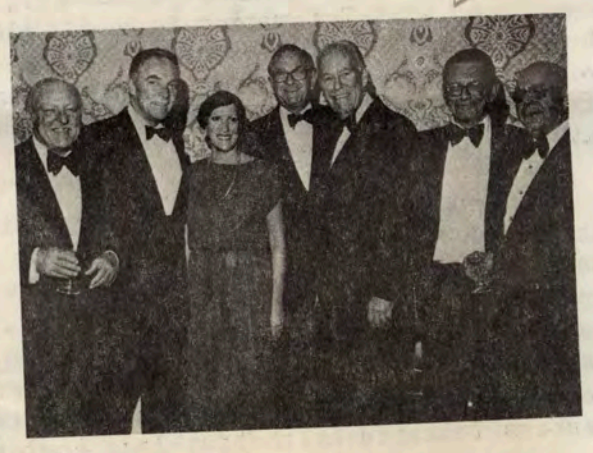

General Haig with Executive Board from left: Edward Hirschfeld, Joyce Fox, Director, Gus Aydelott, Robert T. Person, Richard B. Tucker, and King D. Shwayder.

ne Rocky Mountain Region of the
nal Conference of Christians and Jews

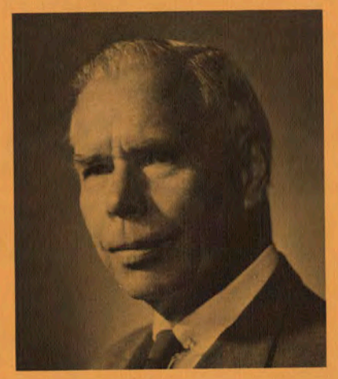

BINS, in recognition of his
itment to the welfare of his
through his contributions
of our community, through
of the cultural institutions
e the lives of all members of
ty, through his participation
pment of our community's
rvices, and through his long
adership role in various seg-
business community.

Honor Roll of Brotherhood Citation Recipients

ynihan
cMenamin
(Posthumously)
s

avar

naack

oks
(Posthumously)

Harold F. Silver
David E. Harlem
Isadore Samuels
Thomas M. Tierney
Carl A. Norgren
(Posthumously)
Ralph B. Mayo
Bernard Valdez
Mrs. Arthur S. Johnson
Maurice Mitchell
Rabbi Manuel Laderman
Sebastian C. Owens
Dr. Robert L. Stearns

George E. Cranmer
King D. Shwayder
Frank Ricketson, Jr.
Judge Charles Rosenbaum
(Posthumously)
Dr. Clarence Holmes
Palmer Hoyt
Brown Cannon
(Posthumously)
Roger D. Knight
W. T. (Bill) Blackburn
J. Churchill Owen

Table Patrons*

Anderson and Co.
Young and Co.
r and Co.
r Foundation
on Northern, Inc.
U.S.A. Inc.
I. Steel Corporation
Coors Company
and Rio Grande Western (2)
ver Post
ox, Westheimer and Co.
tional Bank of Denver
ubber Co.
Vest Life Assurance
nnagan Company

Holland and Hart
Ideal Basic Industries (2)
Johns-Manville Corporation
King Soopers, Inc.
Mountain Bell Telephone Company
Public Service Co. of Colorado
Samsonite Corporation (2)
Sears Roebuck and Company
Dr. John Spargo
Sundstrand
United Bank of Denver
United Banks of Colorado
Van Schaack and Co.
Western Electric Company

*nent at Printing

Program

RICHARD A. KIRK
Dinner Chairman Presiding

America The Beautiful ..... LEO FRAZIER

Invocation ..... FR. DONALD DUNN

DINNER

Introductions ..... RICHARD A. KIRK

Remarks ..... IRVING MITCHELL FELT
Chairman of the Board,
Madison Square Garden Corporation

PRESENTATION OF CITATION AWARD

Presented by
RICHARD A. KIRK

Response
CRIS DOBBINS

ADDRESS

HONORABLE GERALD R. FORD
Former President of the United States

Benediction ..... DR. MANUEL LADERMAN, Rabbi

November 16, 1978 • Marriott Hotel • Denver, Colorado

EXECUTIVE COMMITTEE

Rocky Mountain Region National Conference of Christians and Jews

G. B. AYDELOTT, *Co-Chairman*
ROBERT T. PERSON, *Co-Chairman*
KING D. SHWAYDER, *Co-Chairman*

EDWARD HIRSCHFELD
DONALD E. JANSEN
RICHARD B. TUCKER
JOHN A. YELENICK

NATIONAL TRUSTEES

EDWARD HIRSCHFELD

JOHN A. YELENICK

NATIONAL OFFICERS

DR. DAVID HYATT, *President*
BERNARD J. LASKER
WILLIAM F. MAY

IRVING MITCHELL FELT,
National Chairman Executive Board
NICHOLAS V. PETROU
V. J. SKUTT

DINNER COMMITTEE

Edwin G. Alexander
Arnold Alpert
John C. Ammons
G. B. Aydelott
Robert Baker
Franklin L. Burns
Donald Campbell
Thomas K. Courson
Norman M. Dean
Donald Elliott
W. D. Farr
Sidney Friedman
Terry Gallagher
Samuel Gary
C. Allan Hackstaff

N. Berne Hart
Jerre Hause
Edward Hirschfeld
Arnold Idelberg
Donald E. Jansen
John Fleming Kelly
Frank Kocur
Rabbi Manuel Laderman
Ray Lee
Richard Lewis
Richard Lueck
Earl Marcus
C. S. Milligan
John C. Mitchell
Jordon Perlmutter

Robert T. Person
Max Rifkin
Roger Ringler
H. J. Rudisaile
M. Ronald Ruskin
Richard Scarlett
J. H. Silversmith, Jr.
W. J. Slifer
James Sudler
John J. Sullivan
Robert K. Timothy
Richard Tucker
Henry Van Schaack III
Charles S. Vigil

STAFF

LEO R. MCAVOY, *Executive Director*
JOYCE A. FOX, *Program Associate Director*

BETTY BALL, *Dinner Secretary*
PAUL E. FELIX, *Dinner Associate*

Dinner Music by Leonard Baylinson

Press, was the ... esident of AB Hirschfeld ... airman.

The Humanitarian Award is given each year in recognition of meritorious achievement contributing to the advancement of brotherhood. The Humanitarian Award presentation was made by Ed Hirschfeld in which he cited Mr. Aydelott's longtime service to the NCCJ as cochairman of the Executive Board, activities in the transportation industry and his service to improving medical care.

Dais guest included Mr. Walter Marks, Vice-chairman Western States, National Conference of Christians and Jews, Mr. Michael Moore, National Trustee NCCJ, Rev. Glen E. Hamlyn, Cameron Methodist

Humanitarian Award to ...

BROTHERHOOD

49th Anniversary

Brotherhood

in

J. Chu

REC

Brother

The

Conference of C

Thursday Eve
Nineteen H
S

Denver

THE NATIONAL CONFERENCE
OF CHRISTIANS AND JEWS

50th Anniversary

HUMAN RIGHTS

NATIONAL CONFERENCE OF CHRISTIANS AND JEWS

Newsletter

BROTHERHOOD

ROCKY MOUNTAIN REGION

SPRING 1980

51ST HUMANITARIAN AWARD DINNER SUCCESS

Over 700 people gathered at the Denver Marriott Grand Ballroom November 15, 1979, to honor the recipient of the 51st Annual Humanitarian Award, G.B. "Gus" Aydelott, Chairman of the Board of Rio Grande Industries.

General Alexander Haig, former Supreme Allied Commander NATO and White House Chief of Staff, was the keynote speaker for the gala event. In his speech, Haig analyzed world politics focusing in on the Middle East. Reviewing the Soviet Union's aggression policy, General Haig emphasized the need for the United States to recognize the major strategic role Israel plays in our national security. Haig also stressed that the people of the U.S. must stand with the president during the Iranian crisis.

Edward Hirschfeld, president of AB Hirschfeld Press, was the dinner chairman.

The Humanitarian Award is given each year in recognition of meritorious achievement contributing to the advancement of brotherhood. The Humanitarian Award presentation was made by Ed Hirschfeld in which he cited Mr. Aydelott's longtime service to the NCCJ as cochairman of the Executive Board, activities in the transportation industry and his service to improving medical care.

Dais guest included Mr. Walter Marks, Vice-chairman Western States, National Conference of Christians and Jews, Mr. Michael Moore, National Trustee NCCJ, Rev. Glen E. Hamlyn, Cameron Methodist Church, Rabbi Jerome Lipsitz, Beth Joseph Congregation, Mr. Joe Costello, Mayor's Office, Ms. Joyce Fox, Regional Executive Director, Executive Board members Donald E. Jansen, Richard B. Tucker, and John A. Yelenick, and the Board's co-chairmen, Robert T. Person and King D. Shwayder.

Net proceeds of the dinner provide most of the funds that support the year-round educational programs of the Rocky Mountain Region of NCCJ.

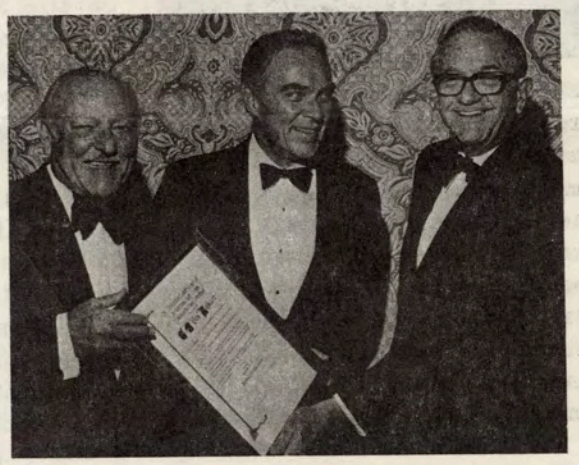

Dinner Chairman Ed Hirschfeld and General Alexander Haig present Humanitarian Award to Gus Aydelott.

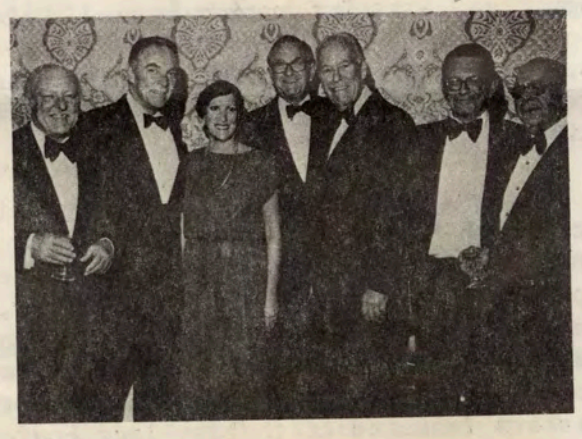

General Haig with Executive Board from left: Edward Hirschfeld, Joyce Fox, Director, Gus Aydelott, Robert T. Person, Richard B. Tucker, and King D. Shwayder.

THE NATIONAL CONFERENCE
OF CHRISTIANS AND JEWS

52nd Anniversary

AWARD DINNER

honoring

ROBERT T. PERSON

recipient of the

BROTHERHOOD/HUMANITARIAN AWARD

A. B. SLAYBAUGH
Dinner Chairman

MAURICE B. MITCHELL
Chancellor Emeritus, University of Denver
Special Guest Speaker

NATIONAL CONFERENCE
CHRISTIANS AND JEWS

Selma
756-1895

53rd Anniversary

AWARD DINNER

honoring

ner Governor John A. Love
and
ner First Lady of Colorado
Ann D. Love

recipients of the

HOOD/HUMANITARIAN AWARD

ROBERT H. SHANAHAN
Dinner Chairman

BASSADOR SOL LINOWITZ
U.S. Middle East Envoy
Special Guest Speaker

which he applauded. Ford stressed the need for new sources of energy and an upgraded system of health delivery.

It all happened Thursday at the Marriott Hotel.

Salon Five across from the ballroom

they were chatting with the Robert Persons and Mr. and Mrs. Robert Timothy.

Mr. and Mrs. Cris Dobbins were very much in the limelight, as he was the man in the honor spot at the 50th anniversary party. Dobbins is chairman of the board of Ideal Basic Industries.

Denver Post Photo by Lyn Alweis

DINNER-GOERS TALK WITH GERALD FORD

Mr. and Mrs. Cris Dobbins were among those meeting with former president.

Mitchell II and Mr. and Mrs. John Fleming Kelly. Mrs. Kelly wore black wool crepe with pearls and a box jacket of broadtail.

Mr. and Mrs. Franklin Burns were snaking their way along the crowded corridors outside the ballroom. They have just purchased a condominium in Keystone. Mrs. Burns wore the evening's prettiest ensemble, a short black velvet dinner suit with a silver-blue ruffled blouse.

Mr. and Mrs. Mark Reed, who were married in October, were in the throng.

Scenemakers also included Mr. and Mrs. Donald Stubbs, Mr. and Mrs. Paul Felix, the Noah Atlers, Mr. and Mrs. W. Ashton Lee, Mr. and Mrs. Karl Mehlmann, the John Halls and the Walter Kochs.

The ballroom was chair to chair with dinner-goers who paid $1,000 for a table for 10, or $200 for tickets for two.

The G.B. Aydelotts sat at the head table as did Mr. and Mrs. Irving Mitchell Felt, who flew out from New York City. Felt is chairman of the executive board of the National Conference of Christians and Jews, and also chairman of the Madison Square Garden Corp.

Mrs. Richard Tucker wore a black ultra-suede suit, and Mrs. Edward Hirschfeld was in burgundy with a gold neckwire hung with pave diamonds.

The Paul Swalms shared a table with Mr. and Mrs. Forrest McGrath.

Shortly before 10 p.m. the evening's activities ended and among the homeward bound were the Temple Buells, Mrs. Betty Holland, Mr. and Mrs. Alfred Triefus Jr., the Harold Silvers and Mr. and Mrs. Eugene Adams.

AN AUTUMN BETROTHAL is announced by Mr. and Mrs. James E. Mellinger of Lake Bluff, Ill., with the news that their daughter, Barbara Ann, is engaged to Kent Gregory Brockmann, son of Mr. and Mrs. Francis E. Brockmann of Denver.

Wedding plans are indefinite.

Miss Mellinger was graduated from Lake Forest High School and Cornell College in Mount Vernon, Iowa. She is with the North Chicago High School.

Her fiance was graduated from Lutheran High School in Denver and will receive his degree in May from the school of business at Coe College in Cedar Rapids, Iowa. At present he is taking graduate courses at Keller Graduate School of Management in Chicago. Brockmann also attended Cornell College.

Parks Policed at Night

Plain-clothes officers policed Denver parks at night in the early 1900s to apprehend night ordinance violators. One ordinance required a lighted lamp to be displayed on each side of a vehicle.

The Rocky Mountain Region of the National Conference of Christians and Jews

Cites

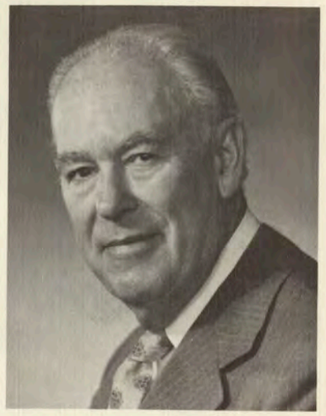

Robert T. Person, in recognition of his sincere commitment to the welfare of his fellowman . . . for his efforts to promote the growth of the industrial sector of our community . . . for his helpful contribution to better understanding among all people through association with civic, cultural and educational organizations . . . for his active and resolute leadership in the development and advancement of the energy field demonstrated by his commitment to public utilities, . . . and for his commitment and allegiance to his country and community exemplifying the qualities of citizenship.

Honor Roll of Past Citation Recipients

Jesse Shwayder
Quigg Newton
Rev. James F. Moynihan
Msgr. Hugh L. McMenamin *(Posthumously)*
Fredric A. Adams
Adolph Kiesler
Rabbi C.E.H. Kauvar
John J. Sullivan
Henry C. Van Schaack
Walter Koch
John G. Gates
Elmwood M. Brooks
Harold F. Silver
David E. Harlem
Isadore Samuels
Thomas M. Tierney
Carl A. Norgren *(Posthumously)*
Ralph B. Mayo
Bernard Valdez
Mrs. Arthur S. Johnson
Maurice Mitchell
Rabbi Manuel Laderman
Sebastian C. Owens
Dr. Robert L. Stearns
George E. Cranmer
King D. Shwayder
Frank Ricketson, Jr.
Judge Charles Rosenbaum *(Posthumously)*
Dr. Clarence Holmes
Palmer Hoyt
Brown Cannon *(Posthumously)*
Roger D. Knight
W. T. (Bill) Blackburn
J. Churchill Owen
Cris Dobbins
G. B. "Gus" Aydelott

Table Patrons*

Adolph Coors Co.
American National Bank
Central Bank of Denver
C.F. & I. Steel Corporation
Chevron U.S.A. Inc.
Conoco, Inc.
Denver and Rio Grande (3 Tables)
The Denver Post
First National Bank of Denver
Fox and Company
Frontier Airlines
Gates Rubber Company
Ideal Basic Industries
Johns-Manville Corporation
Mountain Bell Telephone Co.
Peat, Marwick and Mitchell
Petro-Lewis Corporation
Piton Foundation
Samsonite Corporation
Sears Roebuck and Company
Stearns-Roger Incorporated
United Bank of Denver
Western Electric Co., Regional

*Enlistment at Printing

WHAT IS THE NATIONAL CONFERENCE OF CHRISTIANS AND JEWS?

The NCCJ is a non-profit human relations organization engaged in a nationwide program of intergroup education to eliminate prejudice and discrimination. Founded in 1928, the NCCJ works to build bridges of understanding among all groups, to bring the forces of enlightenment and education to bear upon racial and religious prejudice, and to achieve implementation of the moral law; giving to others the same rights and respect we desire for ourselves. It enlists all those, who without compromise of conscience or of their distinctive commitments, work to build better relationships among persons of all religions, races and nationalities. The Rocky Mountain Regional Office is responsible for innovating programs in the states of Colorado, Montana and Wyoming to promulgate these goals.

You are invited to write, call or visit the NCCJ Rocky Mountain Regional Office—940 Logan Street, Denver, Colorado, 80203. Telephone 861-1742.

NATIONAL OFFICERS

National Chairman, Executive Board
IRVING MITCHELL FELT

President
DAVID HYATT

National Co-Chairmen
BERNARD J. LASKER
WILLIAM F. MAY
NICHOLAS V. PETROU
V. J. SKUTT

"EDUCATION FOR BROTHERHOOD"
THE NATIONAL CONFERENCE OF CHRISTIANS AND JEWS, INC.

NATIONAL CONFERENCE
CHRISTIANS AND JEWS

Selma
7-26-1895

53rd Anniversary
AWARD DINNER

honoring

mer Governor John A. Love
and
mer First Lady of Colorado
Ann D. Love

recipients of the

RHOOD/HUMANITARIAN AWARD

ROBERT H. SHANAHAN
Dinner Chairman

MBASSADOR SOL LINOWITZ
U.S. Middle East Envoy
Special Guest Speaker

of My Life," to the Camp David accords, which he applauded. Ford stressed the need for new sources of energy and an upgraded system of health delivery.

It all happened Thursday at the Marriott Hotel.

Salon Five across from the ballroom

they were chatting with the Robert Persons and Mr. and Mrs. Robert Timothy.

Mr. and Mrs. Cris Dobbins were very much in the limelight, as he was the man in the honor spot at the 50th anniversary party. Dobbins is chairman of the board of Ideal Basic Industries.

Mitchell II and Mr. and Mrs. John Fleming Kelly. Mrs. Kelly wore black wool crepe with pearls and a box jacket of broadtail.

Mr. and Mrs. Franklin Burns were snaking their way along the crowded corridors outside the ballroom. They have just purchased a condominium in Keystone. Mrs. Burns wore the evening's prettiest ensemble, a short black velvet dinner suit with a silver-blue ruffled blouse.

Mr. and Mrs. Mark Reed, who were married in October, were in the throng.

Scenemakers also included Mr. and Mrs. Donald Stubbs, Mr. and Mrs. Paul Felix, the Noah Atlers, Mr. and Mrs. W. Ashton Lee, Mr. and Mrs. Karl Mehlmann, the John Halls and the Walter Kochs.

The ballroom was chair to chair with dinner-goers who paid $1,000 for a table for 10, or $200 for tickets for two.

Shortly before 10 p.m. the evening's activities ended and among the homeward bound were the Temple Buells, Mrs. Betty Holland, Mr. and Mrs. Alfred Triefus Jr., the Harold Silvers and Mr. and Mrs. Eugene Adams.

AN AUTUMN BETROTHAL is announced by Mr. and Mrs. James E. Mellinger of Lake Bluff, Ill., with the news that their daughter, Barbara Ann, is engaged to Kent Gregory Brockmann, son of Mr. and Mrs. Francis E. Brockmann of Denver.

Wedding plans are indefinite.

Miss Mellinger was graduated from Lake Forest High School and Cornell College in Mount Vernon, Iowa. She is with the North Chicago High School.

Her fiance was graduated from Lutheran High School in Denver and will receive his degree in May from the school

Rocky Mountain Region of the
l Conference of Christians and Jews

rson, in recognition of his
ment to the welfare of his
r his efforts to promote the
industrial sector of our
for his helpful contribution
standing among all people
ation with civic, cultural
l organizations ... for his
solute leadership in the
nd advancement of the
nonstrated by his commit-
utilities, ... and for his
d allegiance to his country
exemplifying the qualities

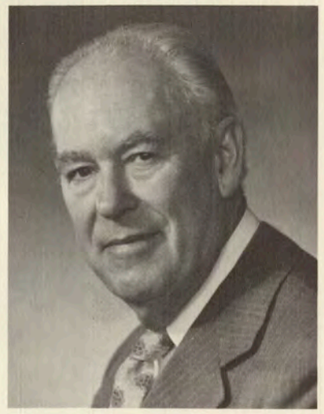

Honor Roll of Past Citation Recipients

han
enamin
osthumously)

k

Harold F. Silver
David E. Harlem
Isadore Samuels
Thomas M. Tierney
Carl A. Norgren
(Posthumously)
Ralph B. Mayo
Bernard Valdez
Mrs. Arthur S. Johnson
Maurice Mitchell
Rabbi Manuel Laderman
Sebastian C. Owens
Dr. Robert L. Stearns

George E. Cranmer
King D. Shwayder
Frank Ricketson, Jr.
Judge Charles Rosenbaum
(Posthumously)
Dr. Clarence Holmes
Palmer Hoyt
Brown Cannon
(Posthumously)
Roger D. Knight
W. T. (Bill) Blackburn
J. Churchill Owen
Cris Dobbins
G. B. "Gus" Aydelott

Table Patrons*

oors Co.
National Bank
ank of Denver
Steel Corporation
U.S.A. Inc.
nc.
nd Rio Grande (3 Tables)
ver Post
onal Bank of Denver
Company
Airlines
bber Company

nt at Printing

Ideal Basic Industries
Johns-Manville Corporation
Mountain Bell Telephone Co.
Peat, Marwick and Mitchell
Petro-Lewis Corporation
Piton Foundation
Samsonite Corporation
Sears Roebuck and Company
Stearns-Roger Incorporated
United Bank of Denver
Western Electric Co., Regional

Program

A. B. SLAYBAUGH
Dinner Chairman Presiding

America The Beautiful ..... DEBRA BASSETT

Invocation ..... RABBI EARL S. STONE

DINNER

Introductions ..... A. B. SLAYBAUGH

PRESENTATION OF CITATION AWARD

Presented By
A. B. SLAYBAUGH

Response
ROBERT T. PERSON

ADDRESS

MAURICE B. MITCHELL
Chancellor Emeritus, University of Denver

Benediction ..... BISHOP GEORGE M. EVANS

November 19, 1980 • Marriott Hotel • Denver, Colorado

EXECUTIVE COMMITTEE

Rocky Mountain Region National Conference of Christians and Jews

G. B. AYDELOTT, *Co-Chairman*
EDWARD HIRSCHFELD, *Co-Chairman*
MICHAEL MOORE, *Co-Chairman*

DONALD E. JANSEN
ROBERT T. PERSON
KING D. SHWAYDER
RICHARD B. TUCKER
JOHN A. YELENICK

NATIONAL TRUSTEES

MICHAEL MOORE

JOHN A. YELENICK

DINNER COMMITTEE

Bruce D. Alexander
Grant J. Alley
Arnold Alpert
G. B. Aydelott
Harvey Blichman
Temple Buell
Norman Davis
Richard L. Deane
R. L. Druva
W. D. Farr
J. N. French
Jerome Hause

William H. Heaston
Edward Hirschfeld
E. D. Hoffman
Bruce W. Hulbert
Walter F. Imhoff
Donald E. Jansen
Rex John
Richard A. Kirk
Frank Kocur
Jerome Lewis
Mayor William H. McNichols, Jr.
Jordon Perlmutter

Don Provost
Max Rifkin
Jack Shapiro
Irving J. Shwayder
King D. Shwayder
L. H. Stayton
Leo Sullivan
Robert K. Timothy
Robert Thompson
Richard B. Tucker
Larry L. Varnell
Charles S. Vigil

STAFF

JOYCE FOX BIGNELL, *Executive Regional Director*
PAUL E. FELIX, *Dinner Associate*
CARLYN E. RAUSCH, *Secretary*

Dinner Music By
Leonard Baylinson

Head Table Flowers
By Loop Flowers

which he applauded. Ford stressed the need for new sources of energy and an upgraded system of health delivery.

It all happened Thursday at the Marriott Hotel.

Salon Five across from the ballroom they were chatting with the Robert Persons and Mr. and Mrs. Robert Timothy.

Mr. and Mrs. Cris Dobbins were very much in the limelight, as he was the man in the honor spot at the 50th anniversary party. Dobbins is chairman of the board of Ideal Basic Industries.

Mitchell II and Mr. and Mrs. John Fleming Kelly. Mrs. Kelly wore black wool crepe with pearls and a box jacket of broadtail.

Mr. and Mrs. Franklin Burns were snaking their way along the crowded corridors outside the ballroom. They have just purchased a condominium in Keystone. Mrs. Burns wore the evening's prettiest ensemble, a short black velvet dinner suit with a silver-blue ruffled blouse.

Mr. and Mrs. Mark Reed, who were married in October, were in the throng.

Scenemakers also included Mr. and Mrs. Donald Stubbs, Mr. and Mrs. Paul Felix, the Noah Atlers, Mr. and Mrs. W. Ashton Lee, Mr. and Mrs. Karl Mehlmann, the John Halls and the Walter Kochs.

The ballroom was chair to chair with dinner-goers who paid $1,000 for a table for 10, or $200 for tickets for two.

Shortly before 10 p.m. the evening's activities ended and among the homeward bound were the Temple Buells, Mrs. Betty Holland, Mr. and Mrs. Alfred Triefus Jr., the Harold Silvers and Mr. and Mrs. Eugene Adams.

AN AUTUMN BETROTHAL is announced by Mr. and Mrs. James E. Mellinger of Lake Bluff, Ill., with the news that their daughter, Barbara Ann, is engaged to Kent Gregory Brockmann, son of Mr. and Mrs. Francis E. Brockmann of Denver.

Wedding plans are indefinite.

Miss Mellinger was graduated from Lake Forest High School and Cornell College in Mount Vernon, Iowa. She is with the North Chicago High School.

Her fiance was graduated from Lutheran High School in Denver and will re-

THE NATIONAL CONFERE
OF CHRISTIANS AND JEV

52nd Anniversa

AWARD DINNE

honoring

ROBERT T. PERSC

recipient of the

BROTHERHOOD/HUMANITARIAN

A. B. SLAYBAUGH
Dinner Chairman

MAURICE B. MITCHELL
Chancellor Emeritus, University of D
Special Guest Speaker

THE NATIONAL CONFERENCE
OF CHRISTIANS AND JEWS

Selma
726-1895

53rd Anniversary

AWARD DINNER

honoring

Former Governor John A. Love
and
Former First Lady of Colorado
Ann D. Love

recipients of the

BROTHERHOOD/HUMANITARIAN AWARD

ROBERT H. SHANAHAN
Dinner Chairman

AMBASSADOR SOL LINOWITZ
U.S. Middle East Envoy
Special Guest Speaker

of My Life," to the Camp David accords, which he applauded. Ford stressed the need for new sources of energy and an upgraded system of health delivery.

It all happened Thursday at the Marriott Hotel.

Salon Five across from the ballroom they were chatting with the Robert Persons and Mr. and Mrs. Robert Timothy.

Mr. and Mrs. Cris Dobbins were very much in the limelight, as he was the man in the honor spot at the 50th anniversary party. Dobbins is chairman of the board of Ideal Basic Industries.

Denver Post Photo by Lyn Alweis

DINNER-GOERS TALK WITH GERALD FORD

Mr. and Mrs. Cris Dobbins were among those meeting with former president.

Mitchell II and Mr. and Mrs. John Fleming Kelly. Mrs. Kelly wore black wool crepe with pearls and a box jacket of broadtail.

Mr. and Mrs. Franklin Burns were snaking their way along the crowded corridors outside the ballroom. They have just purchased a condominium in Keystone. Mrs. Burns wore the evening's prettiest ensemble, a short black velvet dinner suit with a silver-blue ruffled blouse.

Mr. and Mrs. Mark Reed, who were married in October, were in the throng.

Scenemakers also included Mr. and Mrs. Donald Stubbs, Mr. and Mrs. Paul Felix, the Noah Atlers, Mr. and Mrs. W. Ashton Lee, Mr. and Mrs. Karl Mehlmann, the John Halls and the Walter Kochs.

The ballroom was chair to chair with dinner-goers who paid $1,000 for a table for 10, or $200 for tickets for two.

The G.B. Aydelotts sat at the head table as did Mr. and Mrs. Irving Mitchell Felt, who flew out from New York City. Felt is chairman of the executive board of the National Conference of Christians and Jews, and also chairman of the Madison Square Garden Corp.

Mrs. Richard Tucker wore a black ultra-suede suit, and Mrs. Edward Hirschfeld was in burgundy with a gold neckwire hung with pave diamonds.

The Paul Swalms shared a table with Mr. and Mrs. Forrest McGrath.

Shortly before 10 p.m. the evening's activities ended and among the homeward bound were the Temple Buells, Mrs. Betty Holland, Mr. and Mrs. Alfred Triefus Jr., the Harold Silvers and Mr. and Mrs. Eugene Adams.

AN AUTUMN BETROTHAL is announced by Mr. and Mrs. James E. Mellinger of Lake Bluff, Ill., with the news that their daughter, Barbara Ann, is engaged to Kent Gregory Brockmann, son of Mr. and Mrs. Francis E. Brockmann of Denver.

Wedding plans are indefinite.

Miss Mellinger was graduated from Lake Forest High School and Cornell College in Mount Vernon, Iowa. She is with the North Chicago High School.

Her fiance was graduated from Lutheran High School in Denver and will receive his degree in May from the school of business at Coe College in Cedar Rapids, Iowa. At present he is taking graduate courses at Keller Graduate School of Management in Chicago. Brockmann also attended Cornell College.

Parks Policed at Night

Plain-clothes officers policed Denver parks at night in the early 1900s to apprehend night ordinance violators. One ordinance required a lighted lamp to be displayed on each side of a vehicle.

The Rocky Mountain Region of the National Conference of Christians and Jews

Cites

ANN D. LOVE and JOHN A. LOVE,

in recognition of their sincere commitment to the welfare of their fellow men and women ...

ANN D. LOVE, for her inspiring influence and enthusiastic leadership she brings to many worthy causes ...

JOHN A. LOVE, for his role in promoting the vital interests of our state with distinction both regionally and nationally ...

Honor Roll of Past Citation Recipients

Jesse Shwayder
Quigg Newton
Rev. James F. Moynihan
Msgr. Hugh L. McMenamin *(Posthumously)*
Fredric A. Adams
Adolph Kiesler
Rabbi C.E.H. Kauvar
John J. Sullivan
Henry C. Van Schaack
Walter Koch
John G. Gates
Elmwood M. Brooks
Harold F. Silver
David E. Harlem
Isadore Samuels
Thomas M. Tierney
Carl A. Norgren *(Posthumously)*
Ralph B. Mayo
Bernard Valdez
Mrs. Arthur S. Johnson
Maurice Mitchell
Rabbi Manuel Laderman
Sebastian C. Owens
Dr. Robert L. Stearns
George E. Cranmer
King D. Shwayder
Frank Ricketson, Jr.
Judge Charles Rosenbaum *(Posthumously)*
Dr. Clarence Holmes
Palmer Hoyt
Brown Cannon *(Posthumously)*
Roger D. Knight
W.T. (Bill) Blackburn
J. Churchill Owen
Cris Dobbins
G.B. "Gus" Aydelott
Robert T. Person

Table Patrons*

Adolph Coors Co.
Central Bank of Denver
C F & I Steel Corporation
Chevron U.S.A. Inc.
Denver and Rio Grande
The Denver Post
Deloitte Haskins and Sells
First Interstate Bank
First National Bank of Denver
Fox and Company
Frontier Airlines
Gates Rubber Co.
Holland and Hart
Ideal Basic Industries (3 tables)
Johns-Manville Corporation
Mountain Bell Telephone Co.
Peat Marwick Mitchell and Company
Pepsi-Cola Bottling Company
Petro-Lewis Corporation
Public Service Co. of Colorado
Samsonite Corporation
Samuel Gary Oil Company
United Banks of Colorado
United Bank of Denver
Walt Flanagan & Company
Western Electric Co., Regional

*Enlistment at Printing

WHAT IS THE NATIONAL CONFERENCE OF CHRISTIANS AND JEWS?

The NCCJ is a non-profit human relations organization engaged in a nationwide program of intergroup education to eliminate prejudice and discrimination. Founded in 1928, the NCCJ works to build bridges of understanding among all groups, to bring the forces of enlightenment and education to bear upon racial and religious prejudice, and to achieve implementation of the moral law; giving to others the same rights and respect we desire for ourselves. It enlists all those, who without compromise of conscience or of their distinctive commitments, work to build better relationships among persons of all religions, races and nationalities. The Rocky Mountain Regional Office is responsible for innovating programs in the states of Colorado, Montana and Wyoming to promulgate these goals.

You are invited to write, call or visit the NCCJ Rocky Mountain Regional Office—940 Logan Street, Denver, Colorado, 80203. Telephone 861-1742.

NATIONAL OFFICERS

National Chairman, Executive Board
IRVING MITCHELL FELT

President
DAVID HYATT

National Co-Chairmen
BERNARD J. LASKER
WILLIAM F. MAY
NICHOLAS V. PETROU
V. J. SKUTT

"EDUCATION FOR BROTHERHOOD"
THE NATIONAL CONFERENCE OF CHRISTIANS AND JEWS, INC.

of My Life," to the Camp David accords, which he applauded. Ford stressed the need for new sources of energy and an upgraded system of health delivery.

It all happened Thursday at the Marriott Hotel.

Salon Five across from the ballroom they were chatting with the Robert Persons and Mr. and Mrs. Robert Timothy.

Mr. and Mrs. Cris Dobbins were very much in the limelight, as he was the man in the honor spot at the 50th anniversary party. Dobbins is chairman of the board of Ideal Basic Industries.

Denver Post Photo by Lyn Alweis

DINNER-GOERS TALK WITH GERALD FORD

Mr. and Mrs. Cris Dobbins were among those meeting with former president.

Mitchell II and Mr. and Mrs. John Fleming Kelly. Mrs. Kelly wore black wool crepe with pearls and a box jacket of broadtail.

Mr. and Mrs. Franklin Burns were snaking their way along the crowded corridors outside the ballroom. They have just purchased a condominium in Keystone. Mrs. Burns wore the evening's prettiest ensemble, a short black velvet dinner suit with a silver-blue ruffled blouse.

Mr. and Mrs. Mark Reed, who were married in October, were in the throng.

Scenemakers also included Mr. and Mrs. Donald Stubbs, Mr. and Mrs. Paul Felix, the Noah Atlers, Mr. and Mrs. W. Ashton Lee, Mr. and Mrs. Karl Mehlmann, the John Halls and the Walter Kochs.

The ballroom was chair to chair with dinner-goers who paid $1,000 for a table for 10, or $200 for tickets for two.

The G.B. Aydelotts sat at the head table as did Mr. and Mrs. Irving Mitchell Felt, who flew out from New York City. Felt is chairman of the executive board of the National Conference of Christians and Jews, and also chairman of the Madison Square Garden Corp.

Mrs. Richard Tucker wore a black ultra-suede suit, and Mrs. Edward Hirschfeld was in burgundy with a gold neckwire hung with pave diamonds.

The Paul Swalms shared a table with Mr. and Mrs. Forrest McGrath.

Shortly before 10 p.m. the evening's activities ended and among the homeward bound were the Temple Buells, Mrs. Betty Holland, Mr. and Mrs. Alfred Triefus Jr., the Harold Silvers and Mr. and Mrs. Eugene Adams.

AN AUTUMN BETROTHAL is announced by Mr. and Mrs. James E. Mellinger of Lake Bluff, Ill., with the news that their daughter, Barbara Ann, is engaged to Kent Gregory Brockmann, son of Mr. and Mrs. Francis E. Brockmann of Denver.

Wedding plans are indefinite.

Miss Mellinger was graduated from Lake Forest High School and Cornell College in Mount Vernon, Iowa. She is with the North Chicago High School.

Her fiance was graduated from Lutheran High School in Denver and will receive his degree in May from the school of business at Coe College in Cedar Rapids, Iowa. At present he is taking graduate courses at Keller Graduate School of Management in Chicago. Brockmann also attended Cornell College.

Parks Policed at Night

Plain-clothes officers policed Denver parks at night in the early 1900s to apprehend night ordinance violators. One ordinance required a lighted lamp to be displayed on each side of a vehicle.

e Rocky Mountain Region of the
al Conference of Christians and Jews

Cites

ANN D. LOVE and JOHN A. LOVE,

in recognition of their sincere commitment to
the welfare of their fellow men and women . . .

for her inspiring influ-
usiastic leadership she
y worthy causes . . .

JOHN A. LOVE, for his role in promoting the vital interests of our state with distinction both regionally and nationally . . .

Honor Roll of Past Citation Recipients

nihan
Menamin
(Posthumously)

ar

ack

ks

David E. Harlem
Isadore Samuels
Thomas M. Tierney
Carl A. Norgren
(Posthumously)
Ralph B. Mayo
Bernard Valdez
(Posthumously)
Mrs. Arthur S. Johnson
Maurice Mitchell
Rabbi Manuel Laderman
Sebastian C. Owens
Dr. Robert L. Stearns
George E. Cranmer
King D. Shwayder

Frank Ricketson, Jr.
Judge Charles Rosenbaum
(Posthumously)
Dr. Clarence Holmes
Palmer Hoyt
Brown Cannon
(Posthumously)
Roger D. Knight
W.T. (Bill) Blackburn
J. Churchill Owen
Cris Dobbins
G.B. "Gus" Aydelott
Robert T. Person

Table Patrons*

enver
oration
c.
rande

nd Sells
nk
k of Denver

ting

Fox and Company
Frontier Airlines
Gates Rubber Co.
Holland and Hart
Ideal Basic Industries (3 tables)
Johns-Manville Corporation
Mountain Bell Telephone Co.
Peat Marwick Mitchell and Company

Pepsi-Cola Bottling Company
Petro-Lewis Corporation
Public Service Co. of Colorado
Samsonite Corporation
Samuel Gary Oil Company
United Banks of Colorado
United Bank of Denver
Walt Flanagan & Company
Western Electric Co., Regional

Program

ROBERT H. SHANAHAN
Dinner Chairman Presiding

Invocation ..... DR. ALLEN MARUYAMA

DINNER

Introductions ..... ROBERT H. SHANAHAN

PRESENTATION OF CITATION AWARDS

Presented By
ROBERT H. SHANAHAN

Response
ANN D. LOVE
JOHN A. LOVE

ADDRESS
AMBASSADOR SOL LINOWITZ
U.S. Middle East Envoy

Benediction ..... RABBI DANIEL GOLDBERGER

November 12, 1980 • Marriott Hotel • Denver, Colorado

EXECUTIVE COMMITTEE

Rocky Mountain Region National Conference of Christians and Jews

EDWARD HIRSCHFELD, *Co-Chairman*
DONALD E. JANSEN, *Co-Chairman*
MICHAEL R. MOORE, *Co-Chairman*
ROBERT T. PERSON
LAKAY SCHMIDT
KING D. SHWAYDER
RICHARD B. TUCKER
JOHN A. YELENICK

NATIONAL TRUSTEES

MICHAEL R. MOORE
RICHARD B. TUCKER

DINNER COMMITTEE

Grant Alley
Arnold Alpert
Temple E. Buell
Norman Davis
Sidney N. Friedman
Jerome M. Hause
William Heaston
Edward Hirschfeld
Bruce Hulbert
Walter F. Imhoff
Donald E. Jansen
Richard A. Kirk
W.K. Koch
Earl Marcus
Michael R. Moore
John S. Mrozek
Gary McMahon
Mayor William H. McNichols, Jr.
Aksel Nielsen
Robert T. Person
Marilyn Pollard
Frank H. Ricketson
Max Rifkin
Ron Salvagio
Robert H. Shanahan
Jack Shapiro
Irving J. Shwayder
King D. Shwayder
Gene Steinke
Duffy Swan
Robert K. Timothy
Richard Tucker
Larry L. Varnell
Charles S. Vigil
Dan H. Weidemeier
John A. Yelenick

STAFF

JOYCE FOX BIGNELL, *Executive Regional Director*
JEAN SNIDER, *Secretary*
PAUL E. FELIX, *Dinner Associate*

Dinner Music By
Bill Jackson

of My Life," to the Camp David accords, which he applauded. Ford stressed the need for new sources of energy and an upgraded system of health delivery.

It all happened Thursday at the Marriott Hotel.

Salon Five across from the ballroom they were chatting with the Robert Persons and Mr. and Mrs. Robert Timothy.

Mr. and Mrs. Cris Dobbins were very much in the limelight, as he was the man in the honor spot at the 50th anniversary party. Dobbins is chairman of the board of Ideal Basic Industries.

Mitchell II and Mr. and Mrs. John Fleming Kelly. Mrs. Kelly wore black wool crepe with pearls and a box jacket of broadtail.

Mr. and Mrs. Franklin Burns were snaking their way along the crowded corridors outside the ballroom. They have just purchased a condominium in Keystone. Mrs. Burns wore the evening's prettiest ensemble, a short black velvet dinner suit with a silver-blue ruffled blouse.

Mr. and Mrs. Mark Reed, who were married in October, were in the throng.

Scenemakers also included Mr. and Mrs. Donald Stubbs, Mr. and Mrs. Paul Felix, the Noah Atlers, Mr. and Mrs. W. Ashton Lee, Mr. and Mrs. Karl Mehlmann, the John Halls and the Walter Kochs.

The ballroom was chair to chair with dinner-goers who paid $1,000 for a table for 10, or $200 for tickets for two.

Shortly before 10 p.m. the evening's activities ended and among the homeward bound were the Temple Buells, Mrs. Betty Holland, Mr. and Mrs. Alfred Triefus Jr., the Harold Silvers and Mr. and Mrs. Eugene Adams.

AN AUTUMN BETROTHAL is announced by Mr. and Mrs. James E. Mellinger of Lake Bluff, Ill., with the news that their daughter, Barbara Ann, is engaged to Kent Gregory Brockmann, son of Mr. and Mrs. Francis E. Brockmann of Denver.

Wedding plans are indefinite.

Miss Mellinger was graduated from Lake Forest High School and Cornell College in Mount Vernon, Iowa. She is with the North Chicago High School.

Her fiance was graduated from Lutheran High School in Denver and will receive his degree in May from the school

THE NATIONAL CONFEREN
OF CHRISTIANS AND JEW

52nd Anniversar

AWARD DINNER

honoring

ROBERT T. PERSO

recipient of the

BROTHERHOOD/HUMANITARIAN

THE NATIONAL CONFERENCE
OF CHRISTIANS AND JEWS

Selma
756-1895

53rd Anniversary

AWARD DINNER

honoring

Former Governor John A. Love

and

Former First Lady of Colorado
Ann D. Love

recipients of the

BROTHERHOOD/HUMANITARIAN AWARD

SOCIALLY SPEAKING

Gerry Ford Attracts VIPs to Dinner

By PATRICIA COLLINS
Denver Post Society Editor

"Brotherhood," was the theme for the annual dinner of the National Conference of Christians and Jews. Former President Gerald Ford, the after-dinner speaker, came to talk about a variety of subjects from Betty Ford's new book, "The Times of My Life," to the Camp David accords, which he applauded. Ford stressed the need for new sources of energy and an upgraded system of health delivery.

It all happened Thursday at the Marriott Hotel.

Salon Five across from the ballroom was the pre-dinner cocktail headquarters for VIPs at the event including such past dinner honorees as King Shwayder, Frank Ricketson Jr., Roger Knight Jr., William T. Blackburn and Rabbi Manuel Laderman.

Richard Kirk, chairman of the dinner, and president of the United Bank of Denver was there with his wife, Gladys, and they were chatting with the Robert Persons and Mr. and Mrs. Robert Timothy.

Mr. and Mrs. Cris Dobbins were very much in the limelight, as he was the man in the honor spot at the 50th anniversary party. Dobbins is chairman of the board of Ideal Basic Industries.

Denver Post Photo by Lyn Alweis

DINNER-GOERS TALK WITH GERALD FORD
Mr. and Mrs. Cris Dobbins were among those meeting with former president.

Former Gov. John Love and his wife, Ann, were chatting with the former president as were Mr. and Mrs. Marvin Davis, his hosts at their Devonshire Heights home. Mrs. Davis wore a full-skirted black silk with insets of lace and multi-strands of pearls.

Allan Phipps came to the event as did W. Scott Moore, Mr. and Mrs. John C. Mitchell II and Mr. and Mrs. John Fleming Kelly. Mrs. Kelly wore black wool crepe with pearls and a box jacket of broadtail.

Mr. and Mrs. Franklin Burns were snaking their way along the crowded corridors outside the ballroom. They have just purchased a condominium in Keystone. Mrs. Burns wore the evening's prettiest ensemble, a short black velvet dinner suit with a silver-blue ruffled blouse.

Mr. and Mrs. Mark Reed, who were married in October, were in the throng.

Scenemakers also included Mr. and Mrs. Donald Stubbs, Mr. and Mrs. Paul Felix, the Noah Atlers, Mr. and Mrs. W. Ashton Lee, Mr. and Mrs. Karl Mehlmann, the John Halls and the Walter Kochs.

The ballroom was chair to chair with dinner-goers who paid $1,000 for a table for 10, or $200 for tickets for two.

The G.B. Aydelotts sat at the head table as did Mr. and Mrs. Irving Mitchell Felt, who flew out from New York City. Felt is chairman of the executive board of the National Conference of Christians and Jews, and also chairman of the Madison Square Garden Corp.

Mrs. Richard Tucker wore a black ultra-suede suit, and Mrs. Edward Hirschfeld was in burgundy with a gold neckwire hung with pave diamonds.

The Paul Swalms shared a table with Mr. and Mrs. Forrest McGrath.

Party recruits also included Mr. and Mrs. Christopher Dobbins, the Jesse Hazletts, Bob Bergen, Mr. and Mrs. Ray Jenkins, the Gerald Altmans, the David Kerrs Jr. and Mr. and Mrs. Donald Carr Campbell. Mrs. Campbell donned a long shirtwaist gown of cashmere beige wool.

Paul Youmans was with Mr. and Mrs. John J. Sullivan.

Shortly before 10 p.m. the evening's activities ended and among the homeward bound were the Temple Buells, Mrs. Betty Holland, Mr. and Mrs. Alfred Triefus Jr., the Harold Silvers and Mr. and Mrs. Eugene Adams.

AN AUTUMN BETROTHAL is announced by Mr. and Mrs. James E. Mellinger of Lake Bluff, Ill., with the news that their daughter, Barbara Ann, is engaged to Kent Gregory Brockmann, son of Mr. and Mrs. Francis E. Brockmann of Denver.

Wedding plans are indefinite.

Miss Mellinger was graduated from Lake Forest High School and Cornell College in Mount Vernon, Iowa. She is with the North Chicago High School.

Her fiance was graduated from Lutheran High School in Denver and will receive his degree in May from the school of business at Coe College in Cedar Rapids, Iowa. At present he is taking graduate courses at Keller Graduate School of Management in Chicago. Brockmann also attended Cornell College.

Parks Policed at Night

Plain-clothes officers policed Denver parks at night in the early 1900s to apprehend night ordinance violators. One ordinance required a lighted lamp to be displayed on each side of a vehicle.

I WAS GLAD TO SEE THIS ABOUT YOU...

Intermountain Jewish News November 13, 1981

Federation dedicates gallery of presidents

Standing, l-r: Richard Tucker, Morton L. Miller, Mandel Berenbaum, Ed Hirschfeld, Gary Antonoff. Seated, l-r, Jack Grazi, Arthur H. Melnick, Moses M. Katz, Charlie Goldberg. Former Presidents not in the picture but in attendance were: Jack Shapiro and Henry Frankel. Families representing past Presidents were: Stanton and Louise Rosenbaum, son and wife of the late past President, Judge Charles Rosenbaum; Arlene Hirschfeld, daughter of late past President, Hyman Friedman; Stan Kamlet, son of late past President John Kamlet.

The Allied Jewish Federation of Denver recently dedicated its Gallery of Presidents in honor of those individuals who have lead the agency over the past years. Former President Gary Antonoff noted "The Federation owes much to those gentlemen. They have set the framework for all that we are today. Through their pursuit of excellence and through their inspired leadership the Allied Jewish Federation now stands out amongst the Jewish Federations of North America."

The dedication ceremony took place at a Board of Directors meeting at the Federation offices. Federation presidents in past years have been

1941	A.B. Hirschfeld
1942-43	Henry G. Frankel
1944-45	David E. Harlem
1946	Charles Rosenbaum
1947	Harry A. Zinn
1948	David H. Stein
1949	David B. Cook
1950	Adolph Kiesler
1951	Hyman H. Goldman
1952	Joseph Mosko
1953	Joseph D. Sheftel
1954	Hyman Friedman
1955	Edward Hirschfeld
1956	Moses M. Katz
1957	David W. Garlett
1958	J. Leonard Berman
1959	Morris Miller
1960	Harold V. Lustig
1961	Richard B. Tucker
1962	Charlie Goldberg
1963	Jack S. Shapiro
1964	M.J. Baum, Jr.
1965	Eugene J. Weisberg
1966	Norman Davis
1967	Mandel Berenbaum
1968	Arthur H. Melnick
1969	Morton L. Miller
1970	Gerald H. Altman
1971	John Kamlet
1972	Lou Degen
1973	Herb Cook
1974	Joe Pepper
1975-76	Robert Loup
1977-78	Jack Grazi
1979-80	Gary Antonoff

"Their portraits will decorate our board room and serve as a reminder of all that we were and have become." Antonoff thanked those past presidents in attendance as well as the families of past Presidents who are no longer with us for joining the dedication ceremony. Also decorating the board room is a portrait of Nat Rosenberg, long time Executive Director of the Federation.

only, and another part was to be incorporated into a National Park.

The physical plans did not materialize. His two sons went off to the U.S. to study, and only daughter Daphna, now 19, remained. She is today a corporal in the Israel army, an indication of her own attachment to the country. There is hope that his older son, now studying medicine, may some day come back, perhaps both of

His relations with his neighbors have been of the best. He is treated with both respect and affection, and not long ago he was designated an "Honorary Sheikh" — a civilian, rather than a religious title he hastened to inform us.

If he shutters up his house for a while to visit the boys in America, he'll be back before long. He is too independent, perhaps too unconventional to remain long in what

the repressive

Saddam Hussein: Destroy Tel Aviv with bombs

CAIRO (ZINS) — "When we reject the Zionist entity's

Tucker Elected Resident Chairman

Denver businessman Richard B. Tucker has been elected chairman of the Resident Board of Trustees of the National Jewish Hospital/National Asthma Center.

Tucker, who has served on the hospital board for some 20 years, was elected to the post during the Board of Trustees annual meeting, held Sept. 14-16 in Denver. He replaces Alvin Cohen of Denver as resident chairman. Charles M. Schayer, Denver, was re-elected associate chairman of the Resident Board.

congrats, Dick—
what a marvelous job you have undertaken, but I'm sure you can do it
Jack

Federation dedicates gallery of presi

Standing, l-r: Richard Tucker, Morton L. Miller, Mandel Berenbaum, Ed Hirschfeld, Gary Ant r, Jack Grazi, Arthur H. Melnick, Moses M. Katz, Charlie Goldberg. Former Presidents not in in attendance were: Jack Shapiro and Henry Frankel. Families representing past President and Louise Rosenbaum, son and wife of the late past President, Judge Charles Rose Hirschfeld, daughter of late past President, Hyman Friedman; Stan Kamlet, son of late past Kamlet.

The Allied Jewish Federation of Denver recently dedicated its Gallery of Presidents in honor of those individuals who have lead the agency over the past years. Former President Gary Antonoff noted "The Federation owes much to those gentlemen. They have set the framework for all that we are today. Through their pursuit of excellence and through their inspired leadership the Allied Jewish Federation now stands out amongst the Jewish Federations of North America."

The dedication ceremony took place at a Board of Directors meeting at the Federation offices. Federation presidents in past years have been

1941	A.B. Hirschfeld
1942-43	Henry G. Frankel
1944-45	David E. Harlem
1946	Charles Rosenbaum
1947	Harry A. Zinn
1948	David H. Stein
1949	David B. Cook
1950	Adolph Kiesler
1951	Hyman H. Goldman
1952	Joseph Mosko
1953	Joseph D. Sheftel
1954	Hyman Friedman
1955	Edward Hirschfeld
1956	Moses M. Katz
1957	David W. Garlett
1958	J. Leonard Berman
1959	Morris Miller
1960	Harold V. Lustig
1961	Richard B. Tucker
1962	Charlie Goldberg
1963	Jack S. S
1964	M.J. Ba
1965	Eugene
1966	Norman
1967	Mandel
1968	Arthur
1969	Morton
1970	Gerald
1971	John Ka
1972	Lou Deg
1973	Herb Co
1974	Joe Pep
1975-76	Robert
1977-78	Jack Gr
1979-80	Gary A

"Their portrai
our board room
reminder of all t
have become."
those past preside
as well as the
Presidents who a
us for joining the
mony. Also deco
room is a portra
berg, long time E
of the Federation

only, and another part was to be incorporated into a National Park.

The physical plans did not materialize. His two sons went off to the U.S. to study, and only daughter Daphna, now 19, remained. She is today a corporal in the Israel army, an indication of her own attachment to the country. There is hope that his older son, now studying medicine, may some day come back, perhaps both of

His relations with his neighbors have been of the best. He is treated with both respect and affection, and not long ago he was designated an "Honorary Sheikh" — a civilian, rather than a religious title he hastened to inform us.

If he shutters up his house for a while to visit the boys in America, he'll be back before long. He is too independent, perhaps too unconventional to remain long in what the repressive

Saddam Hu Destroy Tel with bombs

CAIRO (ZINS)
ject the Zionist

NATIONAL JEWISH HOSPITAL AND RESEARCH CENTER/NATIONAL ASTHMA CENTER WINTER 1979 VOL. 10 NO. 1

New Directions

Tucker Elected Resident Chairman

Denver businessman Richard B. Tucker has been elected chairman of the Resident Board of Trustees of the National Jewish Hospital/National Asthma Center.

Tucker, who has served on the hospital board for some 20 years, was elected to the post during the Board of Trustees annual meeting, held Sept. 14-16 in Denver. He replaces Alvin Cohen of Denver as resident chairman. Charles M. Schayer, Denver, was re-elected associate chairman of the Resident Board.

Re-elected as chairman of the National Board of Trustees was Andrew Goodman, New York City, who has held the post since 1965. Jack Galter, Chicago, was re-elected associate chairman of the National Board; J. Peter Grace, New York City, was re-elected treasurer; Florian Barth, Denver, was elected secretary; and Sidney A. Wolff, New York City, was re-elected assistant secretary.

Elected as vice chairmen of the National Board of Trustees were N. W. Freeman, Houston; Harold Krensky, New York City; Myron M. Miller, Denver; Robert B. Moch, Denver; Leonard Perlmutter, Denver; Joseph S. Schapiro, Los Angeles; and Jack J. Spitzer, Seattle.

Richard N. Bluestein, Denver, was re-elected president of NJH/NAC, and Jack Gershtenson, Denver, was re-elected executive vice president of the institution.

88—Rocky Mountain News Fri., Sept. 28, 1979, Denver, Colo.

Briefcase

Executive diary

FRANK M. MEEKS, former commercial banking officer at United Bank of Denver, joined Environmental Developers Inc. as vice president. Meeks is responsible for market research, land acquisition, project management and other activities of the Denver-based multi-family housing developer. Meeks had worked for United Bank since 1976 in the single and multi-family housing area. Prior to that he was involved in real estate development and is a licensed real estate broker and certified public accountant. Meeks also worked for Arthur Andersen & Co. in Denver.

Frank M. Meeks

RICHARD B. TUCKER has been elected chairman of the resident board of trustees of National Jewish Hospital/National Asthma Center in Denver. Tucker has served on the hospital's board for about 20 years, and replaces Alvin Cohen of Denver as resident chairman. Charles M. Schayer of Denver was re-elected associate chairman of the resident board.

September 21, 1979

NJH/NAC Officers Elected; Tucker New Chairman

Richard Tucker

er businessman, Richard cker, has been elected chairman of the Resident Board of Trustees of the National Jewish Hospital/National Asthma Center.

Tucker, who has served on the hospital board for some 20 years, was elected to the post during the Board of Trustees annual meeting, held Sept. 14-16 in Denver. He replaces Alvin Cohen of Denver as resident chairman. Charles M. Schayer, Denver, was re-elected associate chairman of the Resident Board.

Re-elected as chairman of the National Board of Trustees was Andrew Goodman, New York City, who has held the post since 1965. Jack Galter, Chicago, was re-elected associate chairman of the National Board; J. Peter Grace, New York City, was re-elected treasurer; Florian Barth, Denver, was elected secretary; and Sidney A. Wolff, New York City, was re-elected assistant secretary.

The following persons were elected as vice chairmen of the National Board of Trustees: Christian de Guigne III, San Francisco; N.W. Freeman, Houston; Harold Krensky, New York City; Myron M. Miller, Denver; Robert B. Moch, Denver; Leonard Perlmutter, Denver; Joseph S. Schapiro, Los Angeles; and Jack J. Spitzer, Seattle.

Richard N. Bluestein, Denver, was re-elected president of NJH/NAC, and Jack Gershtenson, Denver, was re-elected executive vice president of the institution.

allied

Service while you sleep
Established 1892

DENVER FIRE REPORTER

David R. Kerr

Robert C. Best

RABBI MANUEL LADERMAN
4300 WEST SEVENTEENTH AVENUE

JEROME M. NEMIRO

Intermountain
Jewish News

PUBLISHER — MRS. MAX GOLDBERG — MAX GOLDBERG (1911-1972)

1275 SHERMAN STREET • DENVER, COLORADO 80203
(303) 861-2234 — 861-8333

September 28, 1979

Mr. Richard Tucker
3 Random Road
Englewood, Co. 80110

Dear Dick:

Congratulations upon your election as chairman of the Resident Board of Trustees of the National Jewish Hospital/National Asthma Center.

Enclosed are some extra tear sheets of the story appearing in a recent issue of the Intermountain Jewish News. Please see Section A, Page 8.

Best wishes to you and Charlotte and all your family for a healthy and happy New Year.

Cordially,

Miriam

Mrs. Max Goldberg
Publsiher

MG/mj
Enclosure

allied

Service while you sleep
Established 1892

DENVER FIRE REPORTER

David R. Kerr

Robert C. Best

RABBI MANUEL LADERMAN
4300 WEST SEVENTEENTH AVENUE

JEROME M. NEMIRO

Janaury 14, 1980

Dear Dick:

Congratulations on your appointment as Chairman of the Resident Board of Trustees of the National Jewish Hospital.

This is truly a recognition of years of contribution to the Hospital and the community.

May I take this opportunity to wish you every good wish for the New Year.

Sincerely,

Mr. Richard B. Tucker
Chairman
Resident Board of Trustees of the
National Jewish Hospital
3800 Colfax Avenue
Denver, Colorado 80206

allied
Service while you sleep
Established 1892
DENVER FIRE REPORTER
David R. Kerr
Robert C. Best

RABBI MANUEL LADERMAN
4300 WEST SEVENTEENTH AVENUE
DENVER, COLORADO 80204

January 8, 1980

Mr. Richard Tucker
3 Random Road
Englewood, CO 80111

Dear Dick:

I want to congratulate you on accepting the responsibility of being chairman of the National Jewish Hospital program again this year.

I think that Denver is fortunate to have this great research institution, and you are to be congratulated on being willing to accept the responsibility for some of the lay leadership that every organized effort requires.

Best wishes to you. Looking forward to seeing you on January 31.

Bess joins me in sending our love to Charlotte.

Very cordially yours,

Manuel Laderman

RL/ls

allied.

Service while you sleep
Established 1892

DENVER FIRE REPORTER

David R. Kerr

Robert C. Best
P.O. Box 6851
Denver, Colorado 80206

8, 1980

Dick,

gratulations on your successful campaign to President
hairman. I can't tell you how much I admire people
who have time to contribute to worthwhile causes.
Dick, since I haven't had a chance to say thanks for
letting me in on your lead for Colorado Envelope Co.
I'd like to do so now. As I told Bob, even though
I couldn't help I was touched that you thought
of me.
Good luck in your new business and as President
Chairman. Please let me know if I can help in
any way.
Best regards to you and Charlotte,

Sincerely

Bob

allied
Service while you sleep
Established 1892

David R. Kerr

January 9, 1980

Richard B. Tucker
andom Road
lewood, Colorado 80110

ar Dick:

My sincere congratulations on your election as chairman of the Resident oard of Trustees of the National Jewish Hospital/National Asthma Center. This is certainly a well-deserved honor, and I am proud to know the man who has done so much good work for these fine organizations.

I apologize for not finalizing the Champion matters, however, I have had more problems than I need these past few months, and I am hopeful that all of these will be settled in the very near future.

In any case I would like to get together with you for lunch and finalize these matters.

With kindest personal regards,

Dave

DAVID R. KERR

DRK/nh

14 Random Road, Englewood, Colorado 80110

allied

Service while you sleep
Established 1892

nver
URGLAR ALARM COMPANY, INC.
55 Sherman Street - Telephone 534-5353 - Denver, Colorado 80203

DENVER FIRE REPORTER
& PROTECTIVE COMPANY
INC.

FIRE-BURGLARY-HOLDUP
DENVER
BURGLAR ALARM
ESTABLISHED — 1892
ELECTRONIC PROTECTION
534-5353

HIS IS OUR 86th YEAR OF CONTINUOUS BUSINESS

January 2, 1980

Mr. Richard Tucker
3 Random Road
Englewood, Colorado 80110

Dear Dick:

Congradulations on your being elected as Chairman of N. J. H.
I know you will do a great job, and they are lucky to have you.

Best wishes for a great New Year!

Yours very truly,

J. Stewart Jackson
Vice President & General Manager

kfh

1892 86 1978
YEARS OF SERVICE

Automatic and Manual Fire Alarms • Automatic Sprinkler Supervision • Watchman Supervision
Heating Systems Supervision • Mercantile Burglar Alarms • Holdup Alarms

allied
jewish
federation
of denver

September 25, 1979

Mr. Richard Tucker
3 Random Road
Englewood. CO 80110

Dear Dick:

Please accept our personal congratulations and that of the Board of Directors and the staff of the Allied Jewish Federation upon your assuming the chairmanship of the Resident Board of Trusteees of the National Jewish Hospital/National Asthma Center.

Sincerely,

Gary

Gary Antonoff
President

Harold

Harold Cohen
Executive Director

300 south dahlia street · denver, colorado 80222 · 321-3399

involvement

NATHAN JAY FRIEDMAN
291 GEARY STREET
SUITE 604
SAN FRANCISCO, CALIFORNIA 94102

415/391-3582

29 January 1980

Mr. Richard B. Tucker
National Jewish Hospital
3800 East Colfax Avenue
Denver, Colorado 80206

Dear Dick,

My congratulations on your being elected chairman of the hospital.

I hope that I can see you and Charlotte sometime soon. We will be in Palm Springs from the middle of February to the middle of April.

Sincerely,

Nathan Jay Friedman

NJF/ee

Happy New Year

Boyd

distributing co., inc.

January 30, 1980

Richard B. Tucker
Chairman of the Resident Board of Trustees
National Jewish Hospital and Reseach Center/
National Asthma Center
3800 East Colfax Avenue
Denver, Colorado 80206

Dear Dick:

I just received my copy of New Directions and noticed that you have been elected Chairman of the Resident Board of Turstees of the National Jewish Hospital/National Asthma Center.

Congratulations on your election. I am sure that you will do a superb job in this position just as you have done for the past 20 years on the Board. The community needs more people like you who devote their time to such worthy organizations.

Sincerely,

Dan Boyd

1400 west third ave. denver, colorado 80223 phone (303) 629-7701

Tucker: Leadership and Love

As a trustee of the National Jewish Hospital/National Asthma Center for some 20 years, Richard B. Tucker has watched the medical center grow—both in size and stature.

Currently the chairman of the NJH/NAC Resident Board of Trustees, the 51-year-old Tucker is president of Denver's Custom Envelope Co. Recently—in a direct, to-the-point manner characteristic of a business leader—he discussed his feelings about the institution.

His comments reflect the interest, enthusiasm and commitment exhibited by many business and civic leaders from throughout the United States who support NJH/NAC.

"Over the past 20 years, I've developed a kind of love affair with the institution . . . it's become my pet. I have a tremendous respect for everyone there—not only the doctors, but the entire staff.

". . . everyone has to give just a little bit more of themselves to be with NJH/NAC. I think the doctors might do better financially elsewhere. I think they are giving of themselves when they accept a position here, because of their regard for an institution such as NJH/NAC.

"The level of our staff has gone higher and higher and higher. We're attracting the top physicians and scientists in the nation . . . in some cases the world. I think they are coming to NJH/NAC because of its fine reputation in medicine and science . . . because of the high quality people already here . . . because the institution combines patient care and research . . . because of the freedom of investigation they have by working for an aggressive and independent medical institution.

"The atmosphere . . . the enthusiasm . . . is unbelievable. They're excited, and it rubs off on me."

Tucker says he is particularly interested in NJH/NAC's research programs, and adds that each time he visits the hospital—

which is frequently—he learns about some new research effort.

"The diversity . . . the scope . . . of the research is very impressive. I'm convinced . . . as are many people . . . that NJH/NAC's most important contribution to medicine will come through research that eventually will help cure and prevent some of the diseases we now can only control."

But what really "turns me on," Tucker admits, is the institution's pediatric patient care program.

"It's very difficult to describe the feeling I get when I see improvement in a youngster with asthma, or juvenile rheumatoid arthritis, or severe allergies, or an immune system problem. It's extremely gratifying."

As chairman of the Resident Board, Tucker believes that he—and all trustees—have a "corporate responsibility" to NJH/NAC.

"Let's face it . . . we're running a big business. Our budget this year is $26.5 million. As trustees, we have a responsibility to help guide the programs of the medical center . . . to ensure that monies are raised to continue its operation."

"I'll grant you that I'm biased. But after 20 years . . . I've certainly seen and heard enough to realize that NJH/NAC is making a substantial contribution to good health . . . not only in Denver . . . but throughout the U.S. and world."

NJH/NAC Honors Distinguished Humanitarian

By CHRIS LEPPEK

IJN Special Assignments

It was a clear case of love at first sight when a group of children who are patients at National Jewish Hospital/National Asthma Center met composer and pianist Marvin Hamlisch during the dedication ceremonies of the new Marvin Hamlisch Music Room.

Hamlisch sat at the modest piano in the new room and as soon as he began bouncing through the familiar melody of "The Sting," the kids crowded around him, smiling and laughing. They clapped hands on his cue during "They're Playing My Song" and later surrounded the celebrity for his autograph.

The short but heartwarming event was held to dedicate the new, well-equipped musical instruction room for the hospital's pediatric patients and secondly to honor Hamlisch, whose support of NJH/NAC has been significant.

In addition to benefit performances he conducted in New York and Washington, D.C., Hamlisch last weekend played to two sellout crowds during successful benefit performances at Boettcher Concert Hall with the Denver Symphony Orchestra.

Hamlisch thanked the hospital for naming the room in his honor and jokingly said that the only other room in the world which rightfully bears his name is "my bedroom at home."

He commented on the importance of introducing musical training at an early age saying "music is a wonderful communicative language."

Plaque Presentation

Marvin Hamlisch, Jan. 10, 1981. Whose great compassion, understanding and concern helped to advance NJH/NAC treatment, research, and medical education to improve the quality of life for the millions afflicted with chronic respiratory and immune diseases.

Richard Bluestein, President
Andrew Goodman, Chairman of the Board

Richard Tucker, NJH/NAC Chairman of the Board, stressed the important role that musical instruction plays in the education of the institution's school-age patients. "Music is important to all of us," he said. "It is a fundamental part of our curriculum here."

Through the hospital's musical facilities, including the Hamlisch Room, basic musical instruction is provided with the goal of training each student on at least one musical instrument.

"We may be giving the children a very practical gift," Tucker said, "since through music they gain the valuable sense of having made a contribution." In that sense, he added, music is truly "a part of their total therapy."

The winner of three Academy Awards, nine Tony Awards and four Grammy Awards for such work as "The Sting," "The Way We Were," and "A Chorus Line," Hamlisch is a very appropriate namesake for the hospital's new music room. Talking to reporters later, he said he was enthused about playing with the DSO in Boettcher Hall which he described as "an excellent facility."

Hamlisch said he is currently working on a new project but politely declined to divulge details. "I'm keeping it real quiet right now," he said.

NJH/NAC To Consolidate All Patients, Facilities On East Campus

Beginning immediately, the patient care, research and medical education programs of National Jewish Hospital/National Asthma Center will be consolidated at the institution's East Campus, 3800 E. Colfax.

At the completion of the transfer, which is targeted for this Fall, the medical center's West Campus, formerly the National Asthma Center at 1999 Julian St., will be closed.

The consolidation action was approved by the hospital's Resident Board of Trustees. Merger of the National Jewish Hospital and the National Asthma Center was completed in September 1978.

Noting that the "National Asthma Center has a rich history of significant contributions to medical science," Richard B. Tucker, chairman of the NJH/NAC Resident Board of Trustees, added that "the consolidation preserves this heritage. Our important benefacts of the West Campus will be properly and permanently recognized on the East Campus."

At the present time the 34 children who are residents of the West Campus as well as the medical, professional and lay staff will be transferred.

The younger children will attend the school which is located at the East Campus and is a part of the Denver Public Schools system. Those of junior high school age will attend Gove Junior High School, conveniently located near the East Campus.

The overall consolidation program was prompted by the desire of the NJH/NAC medical staff to focus the institution's medical care and research programs at a single location, thereby allowing for their more effective and efficient operation. The consolidation will result in savings to the institution of about $1 million annually, according to Tucker.

"This final consolidation, which has been under study for several months by the Resident Board of Trustees, makes both medical and financial sense," Tucker said.

Richard Tucker

"When the National Asthma Center and the National Jewish Hospital merged in 1978, our goals were to combine the institutional strengths and eliminate duplications in services and facilities. At the same time, Trustees pledged to achieve the most efficient, cost effective use of NJH/NAC resources. This latest consolidation achieves these goals, and follows others over the past two years. It strengthens our program overall, and it is a move which will benefit patients."

Under the consolidation plan, pediatric asthma patients enrolled in the medical center's long-term inpatient care program at the West Campus will be transferred to facilities on the East Campus. They will be housed in home-like units on the second floor of the hospital's May Building.

The West Campus outpatient program will be transferred to the East Campus outpatient facilities on the fourth floor of the Andrew Goodman Building, and West Campus research projects will be integrated with appropriate projects on the East Campus.

"From a medical standpoint, the consolidation of all of our pediatric patient care programs on the East Campus will allow the patient care staff to more effectively and efficiently continue the West Campus long-term care program, which is a unique and highly successful treatment approach for children with asthma," said Dr. Richard B. Johnston Jr., chairman of the NJH/NAC Department of Pediatrics.

Specifically, Dr. Johnston said that the consolidation will:

— Eliminate the need to transport patients several miles from the West Campus to the East Campus for a variety of services and programs necessary for their medical care.

— Make more readily available and accessible a variety of services now provided on the East Campus only, including the hospital's state-accredited school for youngsters who need special educational programs because of their chronic illnesses, occupational therapy, physical therapy, and physical education facilities that include an indoor swimming pool and gymnasium.

— Enable other hospital patients — for example, children with juvenile rheumatoid arthritis — to more fully benefit from the unique features of the long-term care program.

— Allow all West Campus faculty, physicians-in-training and other staff to participate regularly in the educational programs of the East Campus and University of Colorado School of Medicine, thereby encouraging greater interaction and cooperation in meeting the challenges of patient care and research.

"Our long-term care program, with its emphasis on helping children adjust psychologically and socially to their chronic illness, is an indispensable part of our overall patient care program," Dr. Johnston said. "For some of our pediatric patients, it is the only treatment approach that works, and we need it as a major approach for treating young asthmatics."

The National Jewish Hospital was founded in 1899 to care for the many tuberculosis victims who flocked to Colorado's high and dry climate, seeking an elusive "miracle cure" for their disease. In 1907, the Denver Sheltering Home — forerunner of the National Asthma Center — was created to provide a home for the children whose parents either were hospitalized with TB, or who had succumbed to the disease.

Since their creation, both institutions have cared for persons from throughout the US and the world.

Re-Installed

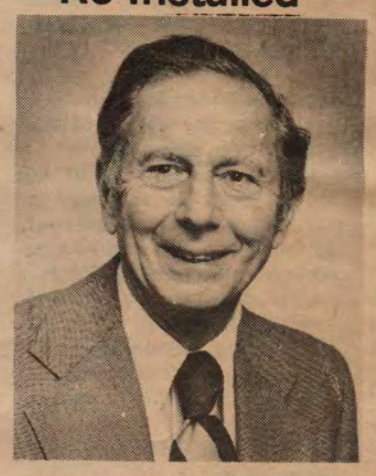

At the annual meeting of the Board of Directors of Beth Israel Hospital and Geriatric Center, Jacob B. Kaufman was reinstalled as President of the Board of Directors for a second term.

Other officers elected were: Jerome Shulkin, Vice President; Dr. Emanuel Salzman, First Vice President; Gerald Olesh, Second Vice President; Bernard Springer, Secretary; Gordon Rosenblum, Treasurer.

Rabbi Manual Laderman was elected to serve as an Honorary Board member of Beth Israel.

The Denver Post Thurs. Mar. 26. 1981

West Campus Will Close At NJH-Asthma Center

BY BILL SYMONS
Denver Post Medical Writer

The closing of the west campus of National Jewish Hospital ational Asthma Center was announced Thursday by Richard B. Tucker, chairman of the board of trustees.

Tucker said the consolidation of the west campus, 1999 Julian St., with the institution's east campus, 3800 E. Colfax Ave., was approved Wednesday night by the hospital's resident board.

Tucker said the consolidation will result in a saving of about $1 million annually.

The west campus, formerly the National Asthma Center, was merged with the National Jewish Hospital in September 1978 to form NJH AC.

Tucker said the consolidation "represents a physical change, but not a program change in our operations." He said about 34 children now are receiving treatment at the west campus. They will be moved to the east campus over a period between now and start of the fall school term.

Tucker said the overall consolidation program "was prompted by the desire of the NJH AC medical staff to focus the institution's medical care and research programs at a single location, thereby allowing for their more effective and efficient operation."

Tucker said there has been no decision on use of the west campus. He added that the consolidation, which has been under study for several months, "makes both medical and financial sense."

When the National Asthma Center and the National Jewish Hospital merged in 1978, the goals were to combine the institutional strengths and eliminate duplication in services and facilities, Tucker said. He said the consolidation achieved those goals and supplemented others during the past 2 years.

"It strengthens our program overall, and it is a move which will benefit patients," he added.

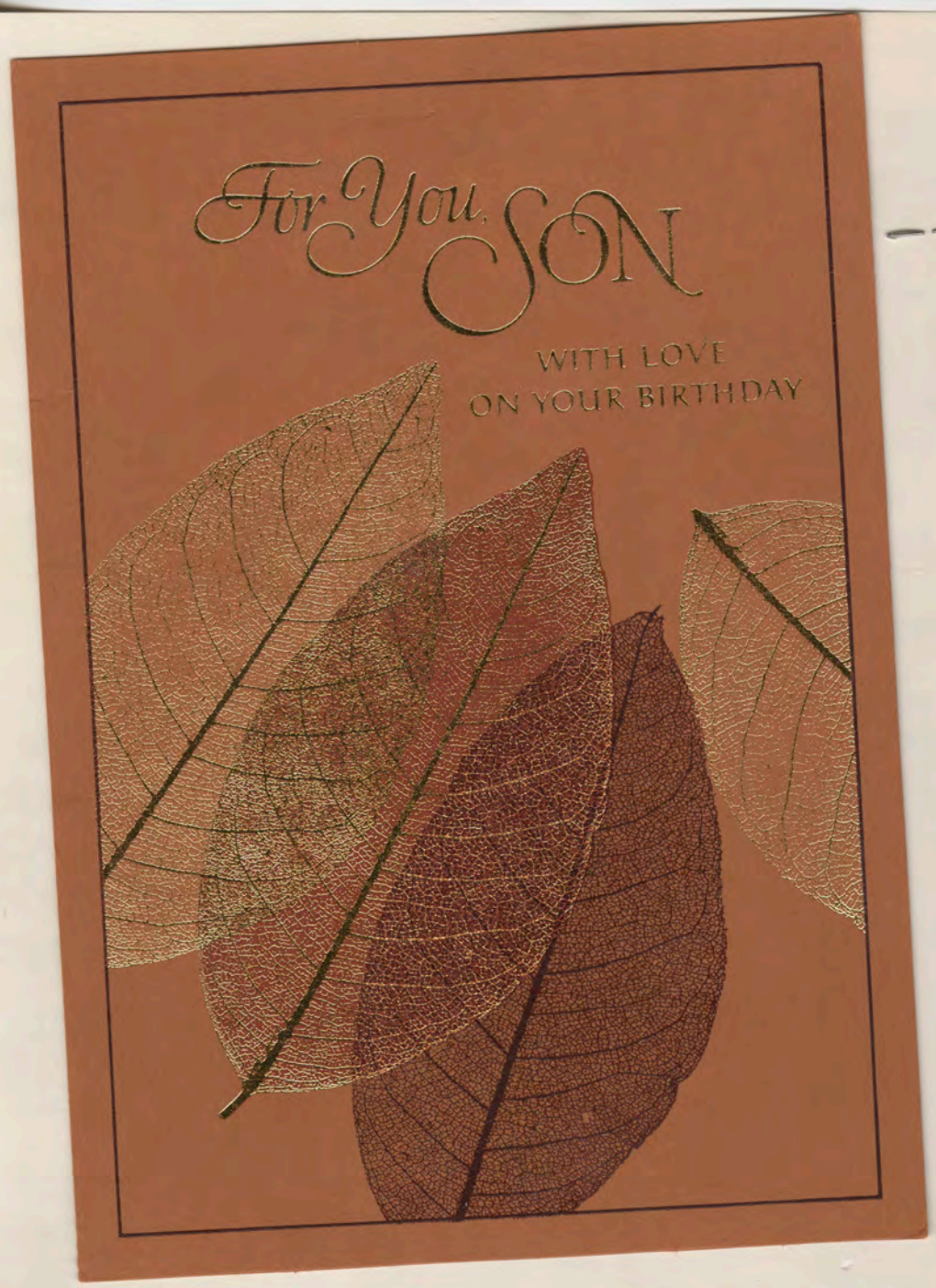
For You, SON
WITH LOVE
ON YOUR BIRTHDAY

To The
MAN I LOVE

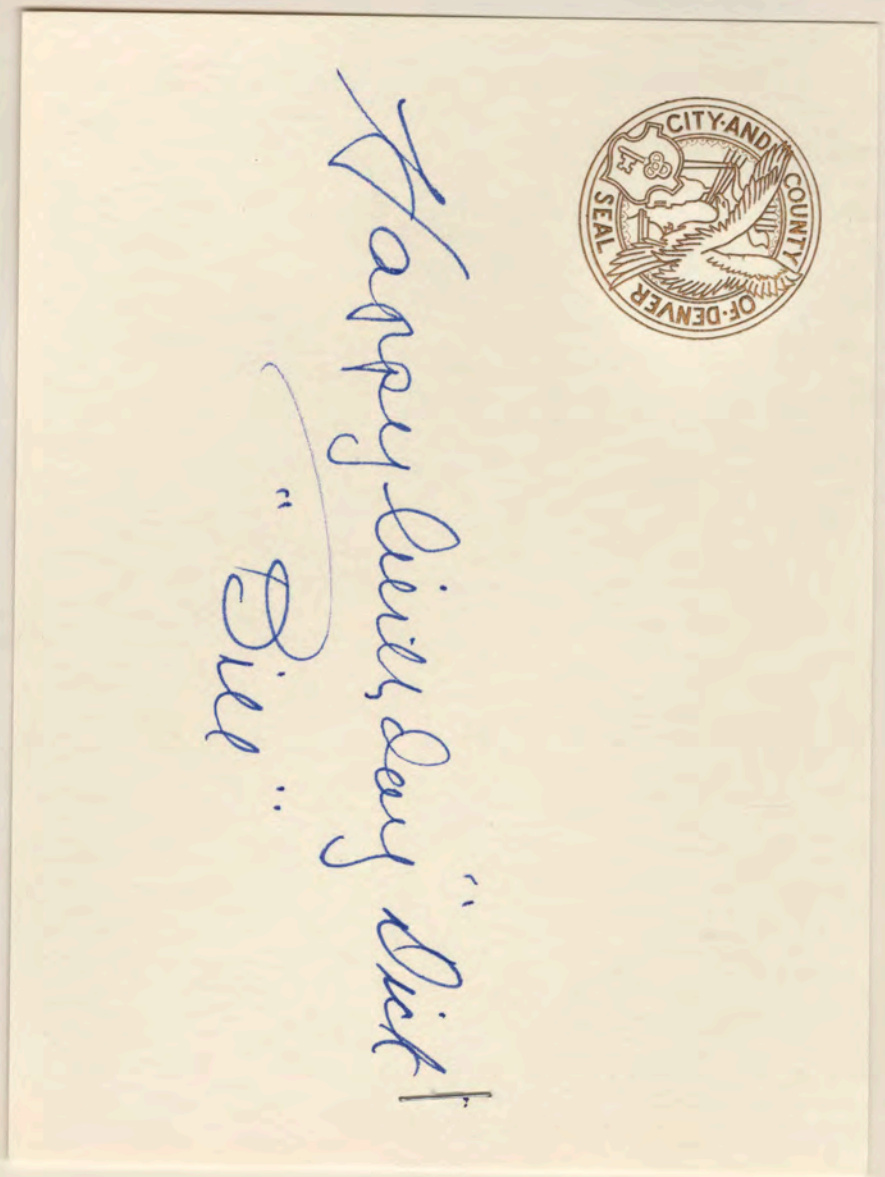
CITY AND COUNTY OF DENVER
SEAL
Happy birthday "Dick"!
"Bill"

June 23, 79

Dear
Dick:

Not only
on your birthday,
But each day all year through,
Life's very best
and finest things
Are warmly wished for you.

Dad and Lillian

Have a
Wonderful Day!

Today, yesterday and
tomorrow.

Michele Gray Brill + $10.00

You're always there
when I need you!

HAVE A
HAPPY FATHER'S DAY

You are a good father and
I love you

Daniel

Happy Valentine's Day
and
All My Love

I never dreamed how wonderful
My life could really be
Until the day you came along
And changed my world for me
But now I feel so happy
That it's like a dream come true
And all because I fell in love
With someone special–you!

Love & Kisses
Charlotte

Happy Birthday "Dick"!
"Bill"

CITY AND COUNTY OF DENVER SEAL

To Dad
FROM ALL OF US
G. POTTER

Happy
Father's
Day

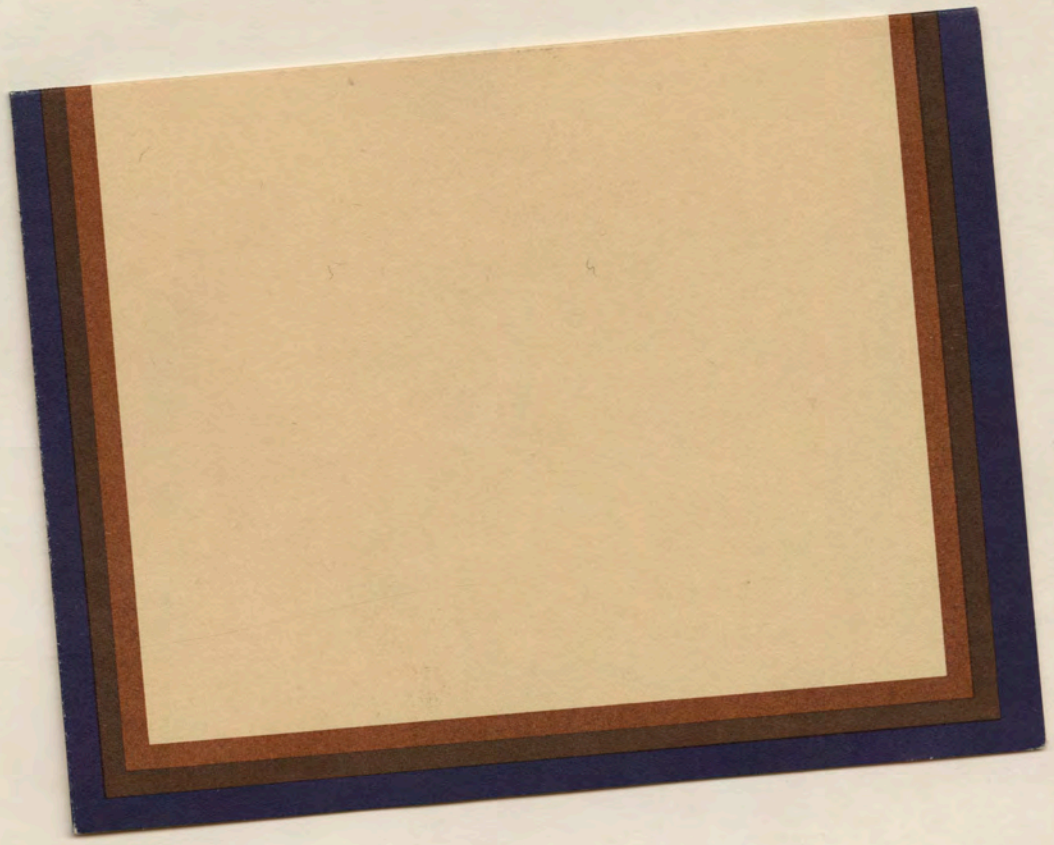

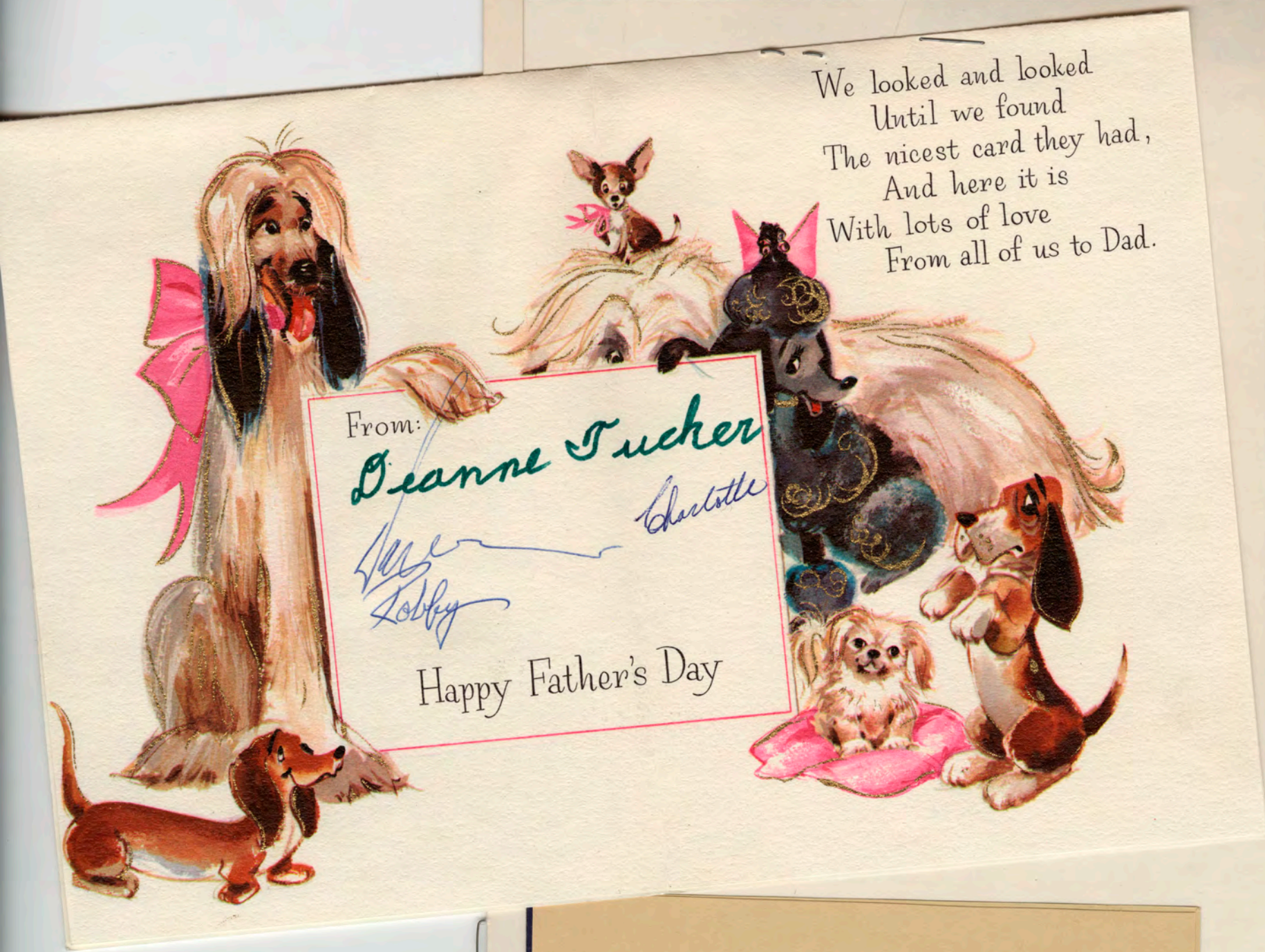

Happ
Fath
Da

Father,

My Father the river
I am but the stone
Smoothing my rough edges
Teaching me to become grown

Love so mysterious
It comes in such different ways
A Father always teaches
While his grandchild plays

Love Rob & Melissa

M. Parreño Rivera
1,966

I LOVE YOU,
I LOVE YOU
DADS ARe LiKe TieS...
SOME ARe OLD-FASHIONED,
SOME ARe quiTe "BRiGHT,"

A PRAYER FOR THE MIDDLE AGED

"Lord, Thou knowest better than I know myself that I am growing older and will some day be old. Keep me from the fatal habit of thinking I must say something on every subject and on every occasion. Release me from craving to try and straighten out everybody's affairs. Make me thoughtful but not moody; helpful but not bossy. With my vast store of wisdom, it seems a pity not to use it all, but Thou knowest, Lord, that I want a few friends at the end."

"Keep my mind free from the recital of endless details--give me wings to get to the point. Seal my lips on my aches and pains. They are increasing, and love of rehearsing them is becoming sweeter as the years go by. I dare not ask for grace enough to enjoy the tales of other's pains but help me to endure them with patience. I dare not ask for improved memory, but for a growing humility and a lessening cock-sureness when my memory seems to clash with the memories of others. Teach me the glorious lesson that occasionally I may be mistaken."

"Keep me reasonably sweet; I do not want to be an old sour person--one of the crowning works of the devil. Give me the ability to see good things in unexpected people. Give me the grace to tell them so. Amen."

Happy Birthday — Dick
Ralph Nelson

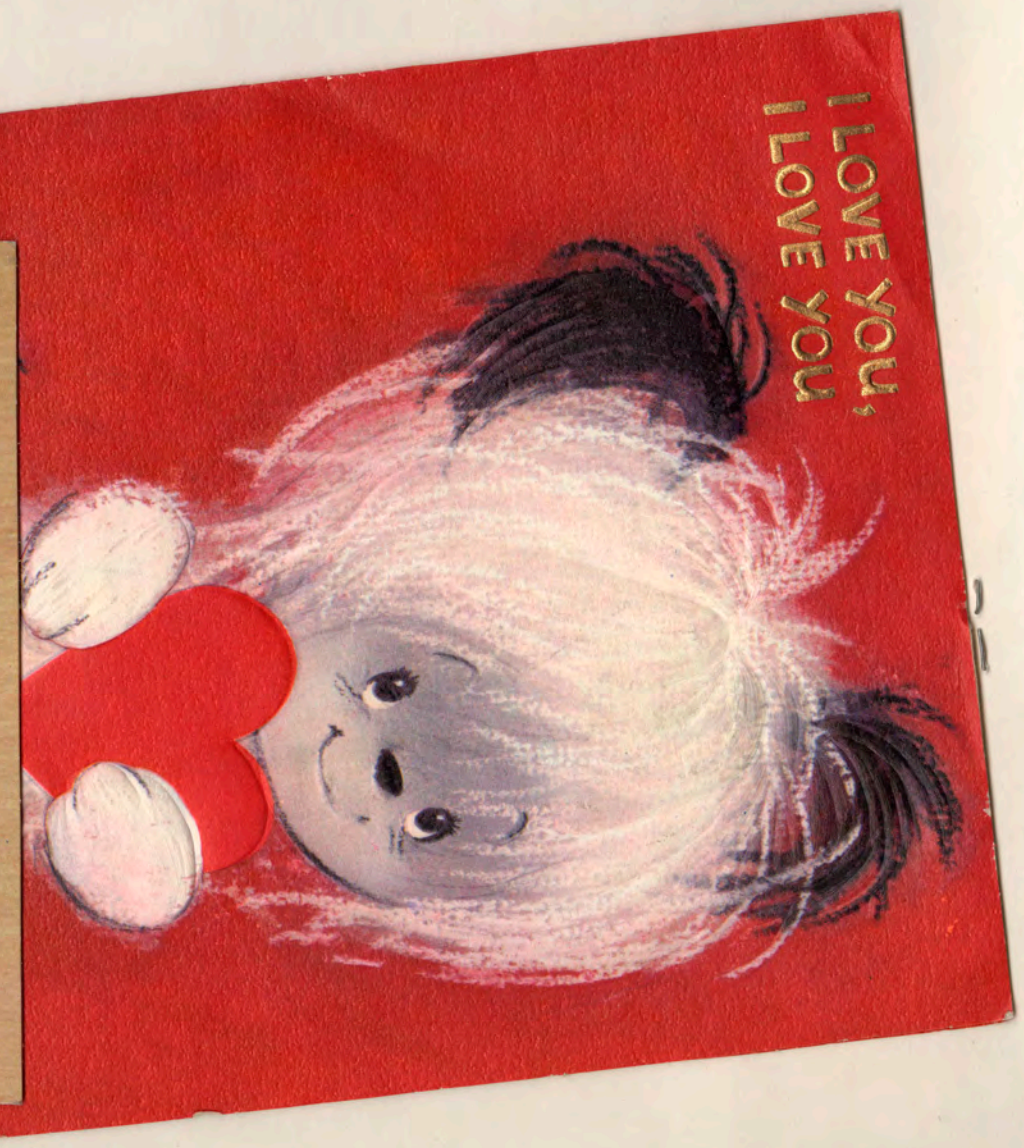

CONGRATULATIONS Charlotte and Dick on your Anniversary. Hope you have many, many more happy ones that you will share together in good health.

I am enclosing a little gift for you so that you can buy something while you are in New York.

Love,

Dad

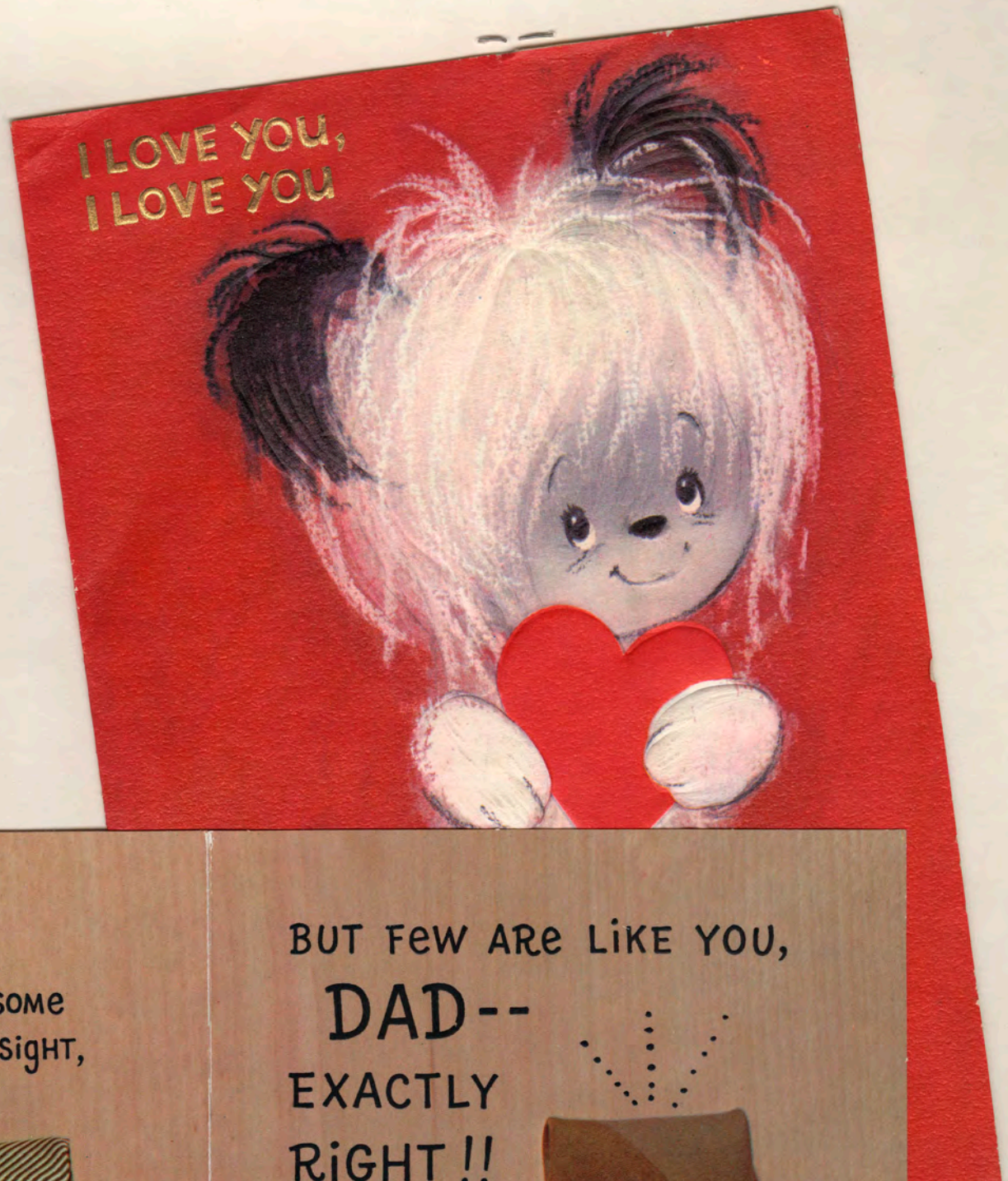

SOME MAKE
YOU BLUSH,

AND SOME
ARE A SIGHT,

BUT FEW ARE LIKE YOU,
DAD--
EXACTLY
RIGHT!!

HAPPY
FATHER'S
DAY!

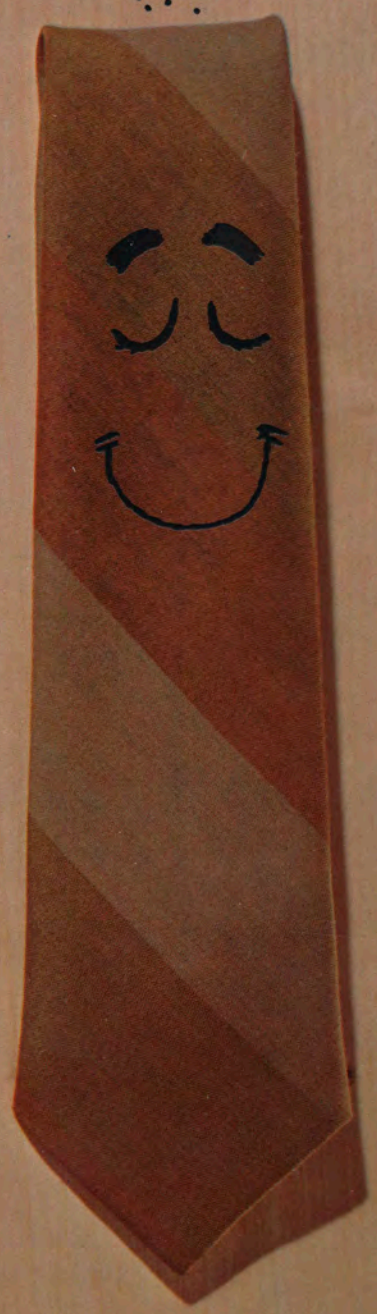

M. Parreño Rivera
1,966

I LOVE YOU,
I LOVE YOU
I'VE TOLD YOU, I KNOW--

BUT, GEE,
HOW I LOVE
TO KEEP TELLIN
YOU SO!
I LOVE YOU
I LOVE YOU
I LOVE YOU
I LOVE YOU
I LOVE YOU
I LOVE YOU
I LOVE YOU
I LOVE YOU
I LOVE YOU
TINE'S
This should be
a lesson to you —
I Do - Charlotte

1st
PGA

1st
KPGP

mile high united way inc.

22nd annual meeting

february 11, 1980

Dick Tucker

UNITED WAY BOARD OF TRUSTEES

BOARD MEMBER

1980
MILE HIGH UNITED WAY
BOARD OF TRUSTEES AND NOMINEES

1982 TERM EXPIRATION

Robert Backus*
Theo. Barros, Jr.*
Harley Fujimoto*
Al Hawkins*
Philip Hernandez*
William Himmelmann*
Stanley Perea*
Lawrence Pugh*
Marcia Seawell*
Daniel Wiedemeier*

1981 TERM EXPIRATION

Richard Goeken*
Rev. Robert Royster
Robert Shanahan
P.K. Ware

1980 TERM EXPIRATION

Bruce Alexander*
Richard Doby*
Dolores Ebner*
Paul Gilman*
Ray Grimes
Margie Hall*
Thomas Hallin
Nancy Flynn Hegel*
Dan Hess*
Donald Hoffman
Charles Husted
Charles Johnson*
Herbert Johnson*
Ted Johnson*
William Johnson*
Peggy Kerns*
Robert Michael*
John Moyski*
Will Nicholson, Jr.*
Robert Priester
Norman Rutherford
John Sbarbaro*
Florence Seccombe
Carroll Speckman*
Fred Timmerman*
Richard Tucker
Gerald Uhland*
Richard Walker*
Renee Welsh*
James Winning*
Sofie Zamora

*NEW TERMS

INTRODUCING.....
NEW BOARD OF TRUSTEES MEMBERS

ROBERT BACKUS: Partner, Demuth, Kemp & Backus; serves on Executive Board of Boy Scouts; Chairman, Health and Professional Division 1979.

RICHARD DOBY: Vice President, United Bank; belongs to Mile High Bankers Consortium; Civic Center Optimist Club, Black Municipal League.

DOLORES EBNER: President, Jefferson County United Way Board; Jeffco Schools Steering Committee.

RICHARD GOEKEN: President, Gulf Mineral Resources; 79-80 United Way Energy Division Chairman; member National Alliance of Businessmen; Rotary Club.

AL HAWKINS: Vice President, Business Operations, Martin Marietta Aerospace; Denver Chamber of Commerce.

NANCY FLYNN HEGEL: Coordinator, Displaced Homemaker Program, Community College of Denver/North; member, Adams County Board.

DAN HESS: Senior Manufacturing Staff Associate, IBM Corporation; Boulder L.E. 1978; President-Elect, Boulder Board.

HERB JOHNSON: Retired Deputy Regional Director; Defense Civil Preparedness Agency; I & R Volunteer, Denver Office.

TED JOHNSON: Vice President, Marketing, Midland Federal; Board member Boy Scouts; member PRSA, Denver Ad Club.

PEGGY KERNS: Communications Specialist, Samsonite; member Aurora United Way Board; Aurora Citizens' Budget Committee.

ROBERT MICHAEL: Director of Aviation, Stapleton; Board member Traveler's Aid; Board member Human Services; Lions Club.

STANLEY PEREA: Director, Business Development, El Dorado Denver Industries; United Way, Tucson, 1976.

FRED TIMMERMAN: City Manager, Commerce City; President, Adams County United Way; Heart of Illinois United Way Board.

GERALD UHLAND: Owner, G.E. Uhland & Co.; President, Arapahoe County United Way; Loaned Executive, 1973.

RENEE WELSH: President, Aurora United Way; member, Red Cross; Review Committee V; Colorado Federation Republican Women.

JAMES WINNING: Tax Manager, Peat, Marwick, Mitchell; Vice President, Jeffco; Loaned Executive 1978; Petroleum Accountants Society; Colorado Society of CPA's.

Mile High
United Way

Mile High

ROLLAND E. HOFFMAN
3921 S. Dexter Street
Englewood, Colorado 80110

February 12, 1981

Dear Dick:

How do you say thank you to a friend and confidant for the past 11 years, and a person who always has been supportive in everything that you have done. I want you to know that I cherish very deeply the personal relationship that you and I have developed through the years. You are one of the few people in my life for whom I have always felt a closeness, regardless of where we may be living or what we may be doing.

There was never a time when I said to you that I really needed to have you for a Board meeting or a committee meeting that you were not there and gave your full support, and that's the true meaning of friendship.

Dick, the many things you did for the United Way and for me will not be forgotten, particularly I appreciate so very much the job that you did for us as Chairman of the Allocations Committee; serving on the first Boulder Negotiating Committee; Campaign Chairman; President of the Board; Chairman of the Board; Chairman of the Nominating Committee and the many other areas too numerous to name. I truly hope that your experience as a volunteer on the Mile High United Way Board has been rewarding and pleasurable.

My hope is that you will continue to be a Mile High United Way Volunteer. There are so many ways in which we can use the experience and talent that you have. I know that in everyone's life there comes a time when you need a reprieve from something that you have done for a period of

Mile High
United Way

Mile High

time, but after you have gone through that time, please let me know because I would like to have you working for the best voluntary organization in this community, which you have helped to build.

Again, many thanks for your personal commitment to the United Way.

Cordially,

Rolland E. Hoffman

REH:jlr

Mr. Richard Tucker
Custom Envelope Corporation
2125 Blake Street
Denver, CO 80205

Mile High
United Way

Mile High
United Way

2 Inverness Drive East
Englewood, CO 80112
Telephone 773-1000

Donald D. Hoffman
Chairman of the Board

Thomas M. Hallin
Chrm./Executive Committee

Charles E. Husted
First Vice Chairman

William D. Johnson
Second Vice Chairman

Robert A. Backus
Secretary/Legal Counsel

Carroll D. Speckman
Treasurer

Rolland E. Hoffman
President

May 7, 1981

Mr. Richard B. Tucker
3 Random Road
Englewood, CO 80110

Dear Dick:

We did it!

After three years of struggling, we have finally been able to consummate an agreement with Cancer Society. In talking with Clif Schmidt Tuesday morning, he assures me that there should be no problem in obtaining the agreement of the National at their meeting on June 14 thru 19.

Dick, my sincere thanks to you for all of the time and effort that you put in on this project. I am certain that it will pay big dividends to the United Way and our agencies in the months and years ahead. Again, many thanks.

Cordially yours,

RH

Rolland E. Hoffman
President

REH/cjd

Mile High
United Way

2 Inverness Drive East
Englewood, CO 80112
Telephone 773-1000

Donald D. Hoffman
Chairman of the Board

Thomas M. Hallin
Chrm./Executive Committee

Charles E. Husted
First Vice Chairman

William D. Johnson
Second Vice Chairman

Robert A. Backus
Secretary/Legal Counsel

Carroll D. Speckman
Treasurer

Rolland E. Hoffman
President

January 12, 1981

Richard B. Tucker
3 Random Road
Englewood, Colorado 80110

Dear Richard:

I want to extend my personal appreciation for your having served on the Mile High United Way Board of Trustees. The expiration of your term coincides with our Annual Meeting on February 9.

You should be aware that the many decisions you participated in have, and will have, a very positive affect on the lives of many thousands of people. You have helped make the Mile High United Way the most responsive people-helping organization in the Rocky Mountain west. Be proud of that fact. I would hope that you will continue to be a strong supporter of the United Way and continue to volunteer your time and expertise by serving on one of our many important committees.

Again, thanks so much for your great contribution to our community through the Mile High United Way.

Sincerely,

Don

Donald A. Hoffman
Volunteer Chairman
Mile High United Way Board of Trustees

DAH/jh

Facility Named for Her...

Gov. Grasso Receives National Jewish Hospital Award at Fete

AWARD — Gov. Ella Grasso and Richard B. Tucker, resident chairman of Board of Trustees of National Jewish Hospital, hold National Humanitarian Award presented to the Governor at hospital dinner held in Hartford last week. Shown between them is David T. Chase, vice chairman of dinner and last year's award recipient, who announced plans for a special facility in honor of Gov. and Dr. Thomas Grasso at the Denver institution.

Photo by Steven Laschever

By BERTHOLD GASTER

HARTFORD — Governor Ella Grasso received the National Jewish Hospital and National Asthma Center's National Humanitarian Award last week in recognition of "her unique contributions to the communities of the world and to the people of Connecticut."

The Governor was presented with the award at the Denver institution's 81st anniversary dinner attended by some 600 persons at the Sheraton-Hartford Hotel.

Former Gov. John N. Dempsey made the presentation to Governor Grasso, who — due to her recent illness — delayed her arrival until after the speaking program had begun.

David T. Chase, Jewish communal leader who served as vice-chairman of the dinner and was last year's recipient of the national award, announced to the assemblage that a small group of friends had created a special $25,000 project, a gift in Governor Grasso's name to the hospital, which will result in the creation of a new facility.

"From time to time we gather on occasions such as this one," Mr. Chase declared, "to pay tribute to an individual who has had a most profound and distinct effect upon our lives. Tonight we are most fortunate to be able to honor two very outstanding and special people whose love and devotion as husband and wife have enabled them to share in the same great humanitarian efforts. Their dedication and concern for the betterment of the people in the state of Connecticut is part of their everyday existence. Their desire to bring happiness and goodness to their friends and neighbors has virtually no limit."

Grasso Music Center

Mr. Chase said that in tribute to Gov. Ella Grasso and her husband, Dr. Thomas Grasso, a small group of friends, who wish to remain anonymous, have made arrangements to dedicate a facility in honor of the Grassos.

"This facility," he went on, "is to be located in the Goodman Building at the National Jewish Hospital in Denver. It will now and forever be known as the Gov. Ella T. Grasso-Dr. Thomas A. Grasso Recreation and Music Center. This $25,000 facility will bring music, joy and happiness to the many patients during their stay at the hospital."

In her brief response, the Governor — who has worked on behalf of these dinners for the hospital for years — thanked those present for their atten-

regardless of age, race, faith or financial circumstance. And all this, Dr. Berger added, in a "residence atmosphere."

Dr. Berger stressed that studies are being carried on at NJH involving not only asthma, but immunology, heart and renal transplants, and leukemia.

He and his present associate in Bridgeport were able to gain tremendous experience using the best techniques while they were training at NJH, Dr. Berger said. And, he added, the hospital teaches its knowledge to others — such as in symposiums that are held in Connecticut.

John M. Pardy, dinner treasurer, disclosed that the dinner — one of 40 being held

A TESTIMONIAL TO GOVERNOR ELLA GRASSO HARTFORD, CONNECTICUT JUNE 17, 1980

NATIONAL JEWISH HOSPITAL AND RESEARCH CENTER
NATIONAL ASTHMA CENTER

Facility Named for Her...

Gov. Grasso Receives National Jewish Hospital Award at Fete

AWARD — Gov. Ella Grasso and Richard B. Tucker, resident chairman of Board of Trustees of National Jewish Hospital, hold National Humanitarian Award presented to the Governor at hospital dinner held in Hartford last week. Shown between them is David T. Chase, vice chairman of dinner and last year's award recipient, who announced plans for a special facility in honor of Gov. and Dr. Thomas Grasso at the Denver institution.

Photo by Steven Laschever

By BERTHOLD GASTER

HARTFORD — Governor Ella Grasso received the National Jewish Hospital and National Asthma Center's National Humanitarian Award last week in recognition of "her unique contributions to the communities of the world and to the people of Connecticut."

The Governor was presented with the award at the Denver institution's 81st anniversary dinner attended by some 600 persons at the Sheraton-Hartford Hotel.

Former Gov. John N. Dempsey made the presentation to Governor Grasso, who — due to her recent illness — delayed her arrival until after the speaking program had begun.

David T. Chase, Jewish communal leader who served as vice-chairman of the dinner and was last year's recipient of the national award, announced to the assemblage that a small group of friends had created a special $25,000 project, a gift in Governor Grasso's name to the hospital, which will result in the creation of a new facility.

"From time to time we gather on occasions such as this one," Mr. Chase decisred, "to pay tribute to an individual who has had a most profound and distinct effect upon our lives. Tonight we are most fortunate to be able to honor two very outstanding and special people whose love and devotion as husband and wife have enabled them to share in the same great humanitarian efforts. Their dedication and concern for the betterment of the people in the state of Connecticut is part of their everyday existence. Their desire to bring happiness and goodness to their friends and neighbors has virtually no limit."

Grasso Music Center

Mr. Chase said that in tribute to Gov. Ella Grasso and her husband, Dr. Thomas Grasso, a small group of friends, who wish to remain anonymous, have made arrangements to dedicate a facility in honor of the Grassos.

"This facility," he went on, "is to be located in the Goodman Building at the National Jewish Hospital in Denver. It will now and forever be known as the Gov. Ella T. Grasso-Dr. Thomas A. Grasso Recreation and Music Center. This $25,000 facility will bring music, joy and happiness to the many patients during their stay at the hospital."

In her brief response, the Governor — who has worked on behalf of these dinners for the hospital for years — thanked those present for their attendance, pointing out that "we always worry" about the turnout, but "this is a house of friends and comrades."

She paid tribute to the presenter, Governor Dempsey, whose "love and commitment," she said, she tries to emulate.

Governor Grasso added that a "faith that truly moves mountains" built the world-famous institution in Denver. She expressed her gratitude for the support the dinner had engendered.

Edward B. B[illegible] of the Conne[illegible] Insurance Co[illegible] ed as dinner [illegible] nounced that thi[illegible] the most successfu[illegible] ever held for the hospital in the Hartford area."

Explains Services

Dr. William E. Berger of Bridgeport, an allergist and a graduate fellow of the Denver institution, explained some of the highlights of National Jewish Hospital's services.

Underscoring the prevalence of asthma and pointing out that respiratory diseases are the number one cause of lost school days, Dr. Berger stressed that NJH has become the place of last resort for physicians who send their patients there.

Stories of Connecticut patients who have come back from treatment at the hospital, able to lead normal lives, permeated the Sheraton ballroom — with some of the former patients' families in attendance.

Calling NJH "one of the world's leading research institutes," Dr. Berger stated that over the years, Connecticut residents have received more than 50,800 days of care at the non-profit hospital — regardless of age, race, faith or financial circumstance. And all this, Dr. Berger added, in a "residence atmosphere."

Dr. Berger stressed that studies are being carried on at NJH involving not only asthma, but immunology, heart and renal transplants, and leukemia.

He and his present associate in Bridgeport were able to gain tremendous experience using the best techniques while they were training at NJH, Dr. Berger said. And, he added, the hospital teaches its knowledge to others — such as in symposiums that are held in Connecticut.

John M. Pardy, dinner treasurer, disclosed that the dinner — one of 40 being held across the country in an effort to reach a campaign goal of $12 million — had netted $63,500, besides the $25,000 Mr. Chase had announced.

Tucker Accepts Check

Richard B. Tucker, resident chairman of the hospital's Board of Trustees, accepted the check from Mr. Pardy. Mr. Tucker, a leader in Denver's Jewish community — he is past president of the Allied Jewish Federation — praised the uniqueness of the hospital, for which he has worked as a volunteer since the '50s.

He emphasized that NJH does not compete with general hospitals but, rather, helps general hospitals throughout the world.

"The National Jewish Hospital acts as a treatment extension of local institutions," he declared. "It trains specialists who return to their local communities."

NJH, he said, is an example of volunteerism in action. "It is supremely independent," Mr. Tucker went on. "It is nonsectarian in patients, staff and board — the best example of the American way."

In his presentation, former Governor Dempsey hailed Governor Grasso's "faith, vision and courage" and cited her "understanding and compassion" which have been extended to thousands who may not know but who benefit from her work.

Rabbi Harold S. Silver of Congregation Beth Israel offered the invocation. Archbishop John F. Whealon of the Hartford Archdiocese pronounced the Priestly Blessing from the Old Testament as a benediction — in English and in Hebrew.

AL TO

GRASSO

NECTICUT

980

NATIONAL JEWISH HOSPITAL AND RESEARCH CENTER
NATIONAL ASTHMA CENTER

WHEREAS: THE ALLIED JEWISH FEDERATION OF DENVER IS PLEASED TO ANNOUNCE THE THIRTY-FIFTH ANNIVERSARY OF ITS INCORPORATION AS A COLORADO INSTITUTION DEDICATED TO THE SERVICE AND BENEFACTION OF THE JEWISH COMMUNITY THROUGH ITS FAMILY OF AGENCIES: ALLIED APARTMENTS, ANTI-DEFAMATION LEAGUE OF B'NAI B'RITH, BETH ISRAEL HOSPITAL & GERIATRIC CENTER, CENTRAL AGENCY FOR JEWISH EDUCATION, JEWISH COMMUNITY CENTER, JEWISH FAMILY & CHILDREN'S SERVICE AND ROSE MEDICAL CENTER. THEREFORE: WE INVITE YOU TO HONOR OUR FOUNDERS AND TO COMMEMORATE THIS SPECIAL OCCASION AT OUR ANNUAL DINNER MEETING ON SUNDAY, MAY THIRTY-FIRST, NINETEEN HUNDRED AND EIGHTY-ONE, AT THE BETH HA MEDROSH HAGODOL CONGREGATION. CONSEQUENTLY: THE DEDICATED LEADERS WHO GUIDED THE FEDERATION FROM ITS INCEPTION AND TO WHOM WE OWE OUR GROWTH AND SUCCESS ARE LISTED IN CHRONOLOGICAL ORDER OF THEIR PRESIDENCY: HENRY G. FRANKEL, DAVID E. HARLEM, JUDGE CHARLES ROSENBAUM, HARRY A. ZINN, DAVID H. STEIN, DAVE B. COOK, DR. ADOLPH KIESLER, HYMAN H. GOLDMAN, JOSEPH MOSKO, JOSEPH D. SHEFTEL, HYMAN FRIEDMAN, EDWARD HIRSCHFELD, MOSES M. KATZ, DAVID W. GARLETT, J. LEONARD BERMAN, MORRIS MILLER, HAROLD V. LUSTIG, RICHARD B. TUCKER, CHARLIE GOLDBERG, JACK S. SHAPIRO, M. J. BAUM, JR., EUGENE J. WEISBERG, NORMAN DAVIS, MANDEL BERENBAUM, ARTHUR H. MELNICK, MORTON L. MILLER, GERALD H. ALTMAN, JOHN KAMLET, LOU DEGEN, HERB COOK, JOE PEPPER, ROBERT LOUP, JACK GRAZI, GARY ANTONOFF. MANIFESTLY: IT IS YOUR CONTINUED SUPPORT OVER THE YEARS THAT HAS GIVEN SO MUCH TO PEOPLE IN NEED IN DENVER, ISRAEL AND AROUND THE WORLD AND HAS MADE US A COMMUNITY THAT CAN TRULY SAY THAT WE ARE ONE.

WHEREAS: THE ALLIED JEWISH FEDERATION OF DENVER IS PLEASED TO ANNOUNCE THE THIRTY-FIFTH ANNIVERSARY OF ITS INCORPORATION AS A COLORADO INSTITUTION DEDICATED TO THE SERVICE AND BENEFACTION OF THE JEWISH COMMUNITY THROUGH ITS FAMILY OF AGENCIES: ALLIED APARTMENTS, ANTI-DEFAMATION LEAGUE OF B'NAI B'RITH, BETH ISRAEL HOSPITAL & GERIATRIC CENTER, CENTRAL AGENCY FOR JEWISH EDUCATION, JEWISH COMMUNITY CENTER, JEWISH FAMILY & CHILDREN'S SERVICE AND ROSE MEDICAL CENTER. THEREFORE: WE INVITE YOU TO HONOR OUR FOUNDERS AND TO COMMEMORATE THIS SPECIAL OCCASION AT OUR ANNUAL DINNER MEETING ON SUNDAY, MAY THIRTY-FIRST, NINETEEN HUNDRED AND EIGHTY-ONE, AT THE BETH HA MEDROSH HAGODOL CONGREGATION. CONSEQUENTLY: THE DEDICATED LEADERS WHO GUIDED THE FEDERATION FROM ITS INCEPTION AND TO WHOM WE OWE OUR GROWTH AND SUCCESS ARE LISTED IN CHRONOLOGICAL ORDER OF THEIR PRESIDENCY: HENRY G. FRANKEL, DAVID E. HARLEM, JUDGE CHARLES ROSENBAUM, HARRY A. ZINN, DAVID H. STEIN, DAVE B. COOK, DR. ADOLPH KIESLER, HYMAN H. GOLDMAN, JOSEPH MOSKO, JOSEPH D. SHEFTEL, HYMAN FRIEDMAN, EDWARD HIRSCHFELD, MOSES M. KATZ, DAVID W. GARLETT, J. LEONARD BERMAN, MORRIS MILLER, HAROLD V. LUSTIG, RICHARD B. TUCKER, CHARLIE GOLDBERG, JACK S. SHAPIRO, M. J. BAUM, JR., EUGENE J. WEISBERG, NORMAN DAVIS, MANDEL BERENBAUM, ARTHUR H. MELNICK, MORTON L. MILLER, GERALD H. ALTMAN, JOHN KAMLET, LOU DEGEN, HERB COOK, JOE PEPPER, ROBERT LOUP, JACK GRAZI, GARY ANTONOFF. MANIFESTLY: IT IS YOUR CONTINUED SUPPORT OVER THE YEARS THAT HAS GIVEN SO MUCH TO PEOPLE IN NEED IN DENVER, ISRAEL AND AROUND THE WORLD AND HAS MADE US A COMMUNITY THAT CAN TRULY SAY THAT WE ARE ONE.

Director
Secretary
Treasurer
Chairman
Campaign Chairperson
Past President
Life President
President
Directors
Nancy Lackner
Charlene Loup
Robert E. Loup
Stewart Miller
Michael S. Morris
Joseph Pells
Ken Pepper
Barbara Pluss
Sam Reinstein
Judy Robins
Burton Seiden
Jerard Selinfreund
Jack Shaffer
Tucker
Frankel
Garlett
Katz
Lustig
Stein
Tucker
Weisberg
Trustees

allied jewish federation of denver
300 s. dahlia st., denver, colorado 80222 (303) 321-3399

April 14, 1981

Mr. Richard Tucker
3 Random Road
Englewood, CO 80110

Dear Dick:

The Allied Jewish Federation is approaching a great milestone in its unique and marvelous history - the 35th anniversary of its incorporation. The celebration will be held on Sunday evening, May 31st at our Annual Dinner at B.M.H. Synagogue.

The celebration of such a significant event cannot be meaningful without the participation of those leaders who have made the Federation the positive force in Denver Jewish life that it now represents. As a former President and son of a past Founder, your attendance and participation will assure the proper atmosphere and recognition of past achievements.

One of the major items connected with our celebration will be the dedication of portraits of former Presidents and a plaque honoring Founders. The portraits will be hung in the Federation board room after the event as a constant reminder to current leaders of Federation of the key role you and your mother, Sylvia, played in our development.

Dick, you have to be with us. Your presence is vital to the understanding of our 35 years of history and service to the Denver Jewish community. Please return the enclosed card indicating you will attend and who will attend with you. I look forward to an interesting and wonderful opportunity to be with you on May 31st.

Sincerely,

Joe

Joe Pells
Annual Dinner Chairman

JP/bo
Encls.

PROGRAM

6 p.m. - Reception

7 p.m. - Dinner & Program

Greetings
Joe Pells, Dinner Chairman; Nancy Lackner, Co-Chair

Star Spangled Banner & Hatikvah
Shir Ami Singers directed by Mr. Ossie Sladek

Invocation & Motzi
Rabbi Jerome Lipsitz, Beth Joseph Congregation

1981 Young Leadership Awards
Presented by Nancy Lackner & Gary Feder

Nancy Stone, Moses M. Katz Award Recipient

Garry Fox, Adolph Kiesler Award Recipient

President's Report
Gary Antonoff

Awards to Outgoing Presidents of Major Federation Agencies

Adeline Grossman, Jewish Family & Children's Service

Mimi Haskel, Jewish Community Center

Harry Sterling, Central Agency for Jewish Education

Allied Federation of Jewish Women Award

Presented to Outgoing President Claire Seiden

Award to Outgoing Federation Board Member

Phil Winn

Election of Board of Directors and Officers
Gloria Husney and Steve Farber, Nominating Committee Co-Chairs

Remarks
Robert E. Loup, Honorary Life President

In celebration of the 35th anniversary of the
Incorporation of the Allied Jewish Federation of Denver
"A Look at Our Past: The Key to Our Future,"
A Lively Visual Reminiscence

Presentation of Founders Plaque

Presentation of Special Awards to Federation Presidents

WHEREAS: THE ALLIED JEWISH FEDERATION OF DENVER IS PLEASED TO ANNOUNCE THE THIRTY-FIFTH ANNIVERSARY OF ITS INCORPORATION AS A COLORADO INSTITUTION DEDICATED TO THE SERVICE AND BENEFACTION OF THE JEWISH COMMUNITY THROUGH ITS FAMILY OF AGENCIES: ALLIED APARTMENTS, ANTI-DEFAMATION LEAGUE OF B'NAI B'RITH, BETH ISRAEL HOSPITAL & GERIATRIC CENTER, CENTRAL AGENCY FOR JEWISH EDUCATION, JEWISH COMMUNITY CENTER, JEWISH FAMILY & CHILDREN'S SERVICE AND ROSE MEDICAL CENTER. THEREFORE: WE INVITE YOU TO HONOR OUR FOUNDERS AND TO COMMEMORATE THIS SPECIAL OCCASION AT OUR ANNUAL DINNER MEETING ON SUNDAY, MAY THIRTY-FIRST, NINETEEN HUNDRED AND EIGHTY-ONE, AT THE BETH HA MEDROSH HAGODOL CONGREGATION. CONSEQUENTLY: THE DEDICATED LEADERS WHO GUIDED THE FEDERATION FROM ITS INCEPTION AND TO WHOM WE OWE OUR GROWTH AND SUCCESS ARE LISTED IN CHRONOLOGICAL ORDER OF THEIR PRESIDENCY: HENRY G. FRANKEL, DAVID E. HARLEM, JUDGE CHARLES ROSENBAUM, HARRY A. ZINN, DAVID H. STEIN, DAVE B. COOK, DR. ADOLPH KIESLER, HYMAN H. GOLDMAN, JOSEPH MOSKO, JOSEPH D. SHEFTEL, HYMAN FRIEDMAN, EDWARD HIRSCHFELD, MOSES M. KATZ, DAVID W. GARLETT, J. LEONARD BERMAN, MORRIS MILLER, HAROLD V. LUSTIG, RICHARD B. TUCKER, CHARLIE GOLDBERG, JACK S. SHAPIRO, M. J. BAUM, JR., EUGENE J. WEISBERG, NORMAN DAVIS, MANDEL BERENBAUM, ARTHUR H. MELNICK, MORTON L. MILLER, GERALD H. ALTMAN, JOHN KAMLET, LOU DEGEN, HERB COOK, JOE PEPPER, ROBERT LOUP, JACK GRAZI, GARY ANTONOFF. MANIFESTLY: IT IS YOUR CONTINUED SUPPORT OVER THE YEARS THAT HAS GIVEN SO MUCH TO PEOPLE IN NEED IN DENVER, ISRAEL AND AROUND THE WORLD AND HAS MADE US A COMMUNITY THAT CAN TRULY SAY THAT WE ARE ONE.

tonoff
Director
hen
dents
eren
oldberg
ireinetz
sney
neider
r
Secretary
n
N. Kripke
Treasurer
er
Chairman
rbach
Campaign Chairperson
Past President
Life President
Loup
eration of
men President
den
Directors
elstein
onoff
enstein
anowitz
ip Cohen
Cook
avidson
r
eder
en Foster
enswartz
d
dberg
Hayutin
r
rschfeld
d Huttner
add
ovitz
Nancy Lackner
Charlene Loup
Robert E. Loup
Stewart Miller
Michael S. Morris
Joseph Pells
Ken Pepper
Barbara Pluss
Sam Reinstein
Judy Robins
Burton Seiden
Jerard Selinfreund
Jack Shaffer
haper
lkin
idon
einer
oltz
Tucker
po
tors
Baum, Jr.
erenbaum
an
Boscoe
hen
hen
en
Frankel
edman
Garlett
rossman
Heller
bs
Katz
Lustig
lelbaum
elnick
osko
er
in
piro
er
Stein
Tucker
Weisberg
lf
rustees
man
vis
avis
ldstein
rden
erg
itler
Miller
ler
man
ul
lmutter
wayder
lf

allied jewish federation of denver
300 s. dahlia st., denver, colorado 80222 (303) 321-3399

April 14, 1981

Mr. Richard Tucker
3 Random Road
Englewood, CO 80110

Dear Dick:

The Allied Jewish Federation is approaching a great mile
in its unique and marvelous history - the 35th anniversa
incorporation. The celebration will be held on Sunday e
May 31st at our Annual Dinner at B.M.H. Synagogue.

The celebration of such a significant event cannot be me
without the participation of those leaders who have made
Federation the positive force in Denver Jewish life that
represents. As a former President and son of a past Fou
attendance and participation will assure the proper atmo
recognition of past achievements.

One of the major items connected with our celebration wi
the dedication of portraits of former Presidents and a p
honoring Founders. The portraits will be hung in the Fe
board room after the event as a constant reminder to cur
of Federation of the key role you and your mother, Sylvi
in our development.

Dick, you have to be with us. Your presence is vital to
standing of our 35 years of history and service to the D
community. Please return the enclosed card indicating y
and who will attend with you. I look forward to an inte
wonderful opportunity to be with you on May 31st.

Sincerely,

Joe Pells
Annual Dinner Chairman

JP/bo
Encls.

WHEREAS: THE ALLIED JEWISH FEDERATION OF DENVER IS PLEASED TO ANNOUNCE THE THIRTY-FIFTH ANNIVERSARY OF ITS INCORPORATION AS A COLORADO INSTITUTION DEDICATED TO THE SERVICE AND BENEFACTION OF THE JEWISH COMMUNITY THROUGH ITS FAMILY OF AGENCIES: ALLIED APARTMENTS, ANTI-DEFAMATION LEAGUE OF B'NAI B'RITH, BETH ISRAEL HOSPITAL & GERIATRIC CENTER, CENTRAL AGENCY FOR JEWISH EDUCATION

Join us in celebrating
35 years of Allied Jewish Federation
service to the Denver Jewish Community
at our Annual Dinner Meeting
Sunday, May 31, 1981
6 p.m. reception and dinner
BMH Congregation
560 South Monaco Parkway

Program

A Look at Our Past: The Key to Our Future

A lively visual reminiscence

featuring Federation and agency memorabilia

Award Presentations and Board Elections

Please respond by May 12
Cost: $28 per person
No solicitation of funds
Dietary laws will be observed

ntonoff
Director
ohen
dents
leren
oldberg
ireinetz
sney
neider
r
Secretary
on
N. Kripke
Treasurer
ner
Chairman
erbach
Campaign Chairperson
r
e Past President
i
Life President
Loup
leration of
omen President
den
Directors
delstein
onoff
renstein
lanowitz
lip Cohen
. Cook
Davidson
er
Feder
ven Foster
lenswartz
ld
ldberg
Hayutin
r
irschfeld
d Huttner
udd
rovitz
ackner
e Loup
E. Loup
Miller
S. Morris
Pells
per
Pluss
nstein
bins
eiden
elinfreund
ffer
shaper
ilkin
Sidon
einer
Toltz
e Tucker
n
lpo
e
ctors
J. Baum, Jr.
Berenbaum
nan
A. Boscoe
ohen
ohen
k
gen
Frankel
iedman
Garlett
Grossman
Heller
obs
. Katz
y
. Lustig
delbaum
elnick
osko
ner
kin
apiro
ver
n
. Stein
. Tucker
Weisberg
olf
Trustees
tman
avis
Davis
oldstein
orden
berg
eitler
Miller
ller
xman
aul
rlmutter
nwayder
lf
Marvin Wolf

allied jewish federation of denver
300 s. dahlia st., denver, colorado 80222 (303) 321-3399

April 14, 1981

Mr. Richard Tucker
3 Random Road
Englewood, CO 80110

Dear Dick:

The Allied Jewish Federation is approaching a great milestone in its unique and marvelous history - the 35th anniversary of its incorporation. The celebration will be held on Sunday evening, May 31st at our Annual Dinner at B.M.H. Synagogue.

The celebration of such a significant event cannot be meaningful without the participation of those leaders who have made the Federation the positive force in Denver Jewish life that it now represents. As a former President and son of a past Founder, your attendance and participation will assure the proper atmosphere and recognition of past achievements.

One of the major items connected with our celebration will be the dedication of portraits of former Presidents and a plaque honoring Founders. The portraits will be hung in the Federation board room after the event as a constant reminder to current leaders of Federation of the key role you and your mother, Sylvia, played in our development.

Dick, you have to be with us. Your presence is vital to the understanding of our 35 years of history and service to the Denver Jewish community. Please return the enclosed card indicating you will attend and who will attend with you. I look forward to an interesting and wonderful opportunity to be with you on May 31st.

Sincerely,

Joe

Joe Pells
Annual Dinner Chairman

JP/bo
Encls.

Federation

Vice President Charlie Goldberg visits with Carol and Gordon Jones. Jones is Director of the Adolph Coors Foundation.

Dinner Chairman Joe Pells reads the inscription on the Founders Plaque to Founders Henry Frankel, I.J. Shore and John Streltzer.

1981 Young Leadership Award winners, Garry Fox, Adolph Kiesler Award Winner, and wife Leona shared the spotlight with Nancy Stone, Moses M. Katz Award Winner, and her husband Albert.

Retiring President Antonoff shares an informal moment with Executive Director Harold Cohen and new President Ralph Auerbach.

Antonoff presents awards for dedicated service to outgoing Presidents Mimi Haskell of the JCC and Harry Sterling of CAJE.

The leadership of the Denver Jewish community, past, present and future, were represented by the former founders, presidents and family members.

Past Presidents of the Federation include Front Row l-r Gerry Altman, Henry Frankel, Joe Mosko, Morton Miller, Harold Lustig, John Streltzer (Founder), Robert E. Loup. 2nd Row, Mandel Berenbaum M. J. Baum, Dave Garlett, Jack Shapiro, Joe Pepper. 3rd Row, Jack Grazi, Gary Antonoff, Moses M. Katz, Ed Hirschfeld. 4th Row, Louis Degen, Charlie Goldberg, Eugene Weisberg, Dick Tucker, Art Melnick, not shown, Norman Davis and Herb Cook. Other Presidents include the late A.B. Hirschfeld, David E. Harlem, Judge Charles Rosenbaum, Harry Zinn, David Stein, Dave Cook, Dr. Adolph Kiesler, Hyman Goldman, Joseph Sheftel, Hyman Friedman, J. Leonard Berman, Morris Miller, John Kamlet.

More than 300 men and women attended the annual dinner meeting to pay tribute to the 35 men who served as Presidents of the Federation and to the far-sighted founders and leaders who forged a strong organization concerned with humanitarian needs of Jews the world over.

ADL reception honors Jim and Elaine Wolf

Former Denverites Jim and Elaine Wolf were the honored guests at a recent ADL reception at the home of Joe and Billie Silversmith. Wolf is a candidate for Nebraska State Senator. He serves as chairman of ADL's regional office structure, which was developed by Elaine Wolf's father, Melvin H. Schlesinger.

Principal speaker for the evening was Nathan Perlmutter, ADL National Director, who served on the Denver ADL staff 30 years ago.

Clockwise: Gerald and Roberta Quiat; Richard Tucker, Seymour Laff, Louis Degen; Dr. H. Sol Cersonsky, Emmett Heitler, S. Charles Tobias; Nathan Perlmutter, ADL National Director, Jim Wolf, Elaine Wolf and Norma Degen; Norma Degen, Robert Silverberg, Barbara Altman, Bobbie Tobias; Joseph Silversmith.

11/81

THE FATHER OF US ALL
THE FATHER OF TIME
THE FATHER OF GRAVITY
THE FATHER OF ELECTRICITY
... THROUGHOUT HISTORY THERE HAVE BEEN MANY "GREAT FATHERS"....
METROPOLITAN MUSEUM
HALL OF DADS
JOHN-RICHARD ALLEN

By air mail
Par avion
Richard Thurber
3 Random Road
Englewood, Colorado
USA. 80110
St Kilda Scotland
St Kilda Scotland

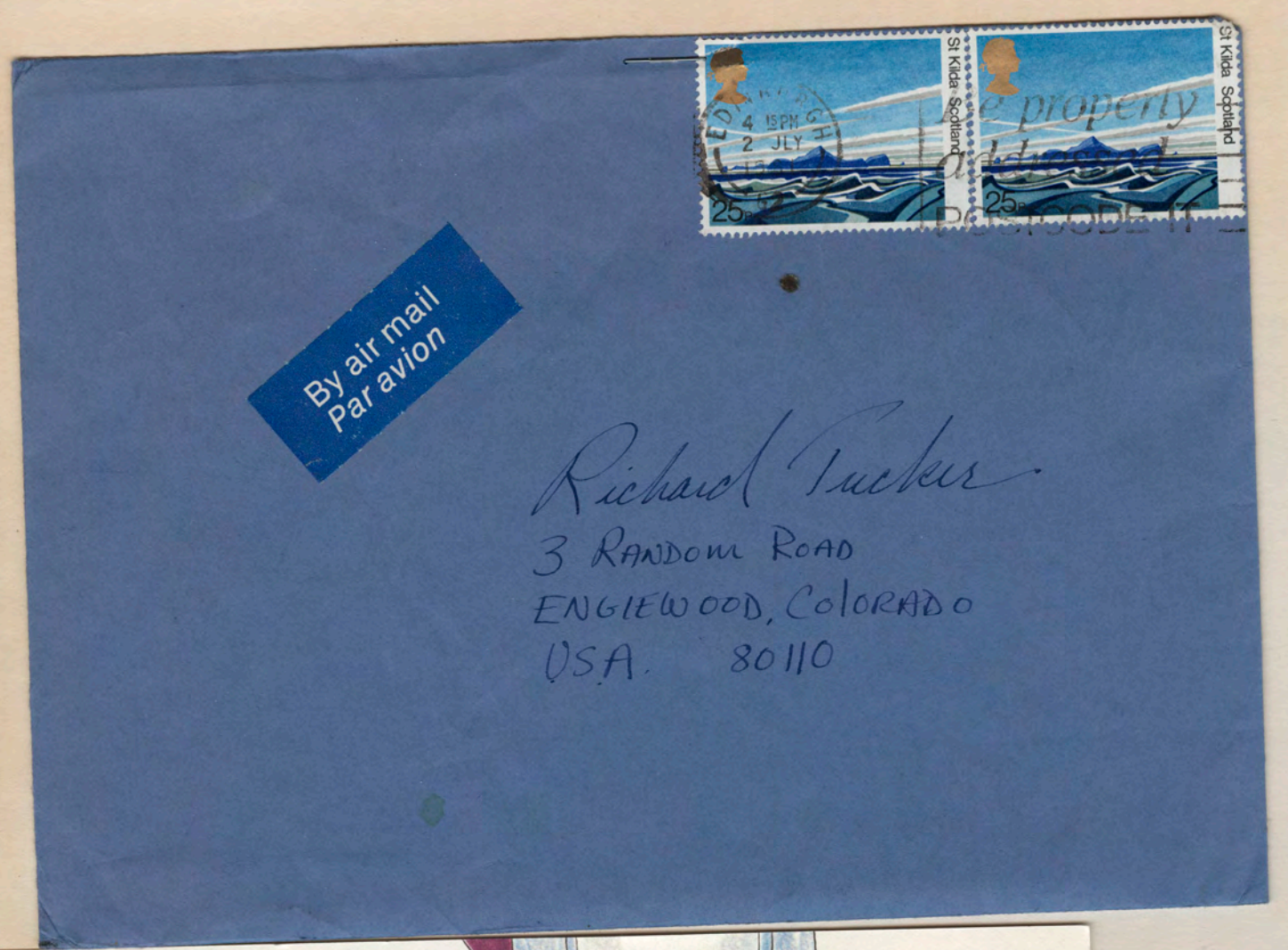
By air mail
Par avion
St Kilda Scotland
25p
4 15PM
2 JLY
Richard Tucker
3 RANDOM ROAD
ENGLEWOOD, COLORADO
U.S.A. 80110

... BUT NONE AS GREAT AS THIS ONE!
THE FATHER OF ME
If you ask me,
I think we're both pretty funny.

W. H. McNichols Jr.
MAYOR

City and County of Denver

CITY AND COUNTY BUILDING · DENVER, COLORADO · 80202

Greetings!

Denver is pleased to again be the site for the great golf tournament which will benefit the National Jewish Hospital & Research Center/National Asthma Center.

I am sure the "Columbia Savings LPGA Classic", to be held at the Columbine Country Club the week of August 18 to 24, will be a huge success, and I send best wishes to all competitors, and to all guests to the Classic. I commend Columbia Savings for taking over management of the tournament this year.

This outstanding sporting event has indeed become a "classic" event for Denver and for Colorado, and we are proud to be the host city for the distinguished players who will be participating.

Welcome to Denver, and good luck to all.

Sincerely yours,

W. H. McNichols, Jr.
MAYOR

STATE OF COLORADO

EXECUTIVE CHAMBERS
136 State Capitol
Denver, Colorado 80203
Phone (303) 839-2471

Richard D. Lamm,
Governor

Greetings!

It is my pleasure to welcome the participants and spectators to the 1980 Columbia Savings LPGA Classic. Columbia sponsors this important fundraising tournament for the benefit of National Jewish Hospital/National Asthma Center.

All Coloradans take great pride in the achievements of the treatment, research and educational programs of NJH/NAC. Columbia Savings' sponsorship of the tournament reflects this pride as well as its commitment to helping NJH/NAC maintain the quality of those programs.

Best wishes for success to the professional women golfers and to the amateurs competing in the Columbia Savings LPGA Classic. Your participation means so much to the patients at National Jewish Hospital/National Asthma Center.

Sincerely,

Richard D. Lamm
Governor

njc

NATIONAL JEWISH HOSPITAL
AND RESEARCH CENTER
NATIONAL ASTHMA CENTER

3800 EAST COLFAX AVENUE
DENVER, COLORADO 80206
303/388-4461

THE INSTITUTE FOR RESPIRATORY AND IMMUNE DISEASES

Greetings!

On behalf of the patients, staff and trustees of the National Jewish Hospital/National Asthma Center, I am pleased to welcome all of you to this year's Columbia Savings LPGA Classic. With a championship course and a star-studded list of competitors, the tournament will be an exciting sports event.

As the beneficiary organization, NJH/NAC is grateful for the strong and continuing support of the tournament's corporate sponsor, Columbia Savings and Loan Association, and for the immense involvement of the hundreds of volunteers who make the tournament such a success.

Most of all, we sincerely appreciate the support of the thousands of fans who attend the tournament each year.

The National Jewish Hospital/National Asthma Center depends daily on public support to continue its patient care, research and educational programs in chronic respiratory diseases and immune system disorders. We consider the Columbia Savings LPGA Classic to be a most important part of our national program to achieve this support.

Richard B. Tucker
Chairman of the Resident Board
National Jewish Hospital/National Asthma Center

As Chairman of the Resident Board of Trustees of National Jewish Hospital/National Asthma Center, I would like to welcome you to our 1981 Denver benefit dinner, and to extend my sincere congratulations to our Guest of Honor, John McKinney.

Under the leadership of John McKinney, the Johns-Manville Corporation has for several years been the corporate sponsor of the "Challenge Cup," a golf tournament held in Denver each year as part of the Columbia Savings LPGA Classic that benefits the hospital. He has demonstrated his friendship for the hospital in many ways, and it is a pleasure tonight to have this opportunity for us to return some of that friendship.

Thanks to the support of our dedicated volunteers, I am confident that NJH/NAC will continue to provide hope and help for the millions of people who suffer from chronic respiratory diseases and immune disorders.

Richard B. Tucker
Chairman, Resident Board
NJH/NAC

National Asthma Center
3 Random Road
Englewood, Colorado 80110

Dear Dick:

This is just a short note to tell you how deeply appreciative I have been of the effort you put into your job as Chairman of the Board. I am not sure whether any of the Board members realize how much the staff appreciate their efforts, and I felt particularly moved to thank you for the conscientious care, intelligence, and genuine concern for the Institution that I saw you exhibit continuously.

Kindest regards,

Dick Johnston

Richard B. Johnston, Jr., M.D.
Director, Department of Pediatrics

bp

CHAIRMAN OF THE RESIDENT BOARD OF TRUSTEES

RICHARD B. TUCKER
Custom Envelope Corporation

As chairman of the National Jewish Hospital/National Asthma Center's Resident Board of Trustees, it is my pleasure to participate in the hospital's 1982 Denver benefit dinner honoring Max Brooks.

Many individuals deserve a round of applause for their efforts in helping make this benefit a success, especially the members of our dinner committee, who have worked diligently for the last few months.

Most importantly, I want to commend all of you who, through your attendance, help the hospital carry forth its essential patient care, research and medical education programs in chronic respiratory diseases and immunology. All of us at NJH/NAC deeply appreciate your support, and we greatly value your friendship.

western union Mailgram®

UNITED STATES POSTAL SERVICE U.S.MAIL

ROSE MEDICAL CENTER J EDELMAN
4567 EAST 9 AVE
DENVER CO 80220

4-047789S027 01/27/82 ICS IPMMTZZ CSP DVRB
3033202005 MGM TDMT DENVER CO 53 01-27 0558P EST

RICHARD TUCKER, PRESIDENT
CUSTOM ENVELOPE CORP
2125 BLAKE ST
DENVER CO 80205

(THIS IS A COPY OF THE ORIGINAL MESSAGE SENT TO RICHARD BLUESTEIN)

CONGRATULATIONS TO YOUR DISTINGUISHED MEDICAL CENTER, AND TO YOUR HONOREE, MAX BROOKS, ON THE OCCASION OF YOUR 83RD ANNIVERSARY DINNER. THE LEADERSHIP YOU AND DICK TUCKER BRING TO NATIONAL JEWISH HOSPITAL ASSURES THE CONTINUED RECORD OF EXCELLENCE IN PATIENT CARE, RESEARCH AND EDUCATION WHICH IS THE TRADITION AND HERITAGE OF YOUR GREAT INSTITUTION.

FRED T DAVINE, CHAIRMAN OF THE BOARD
JOEL EDELMAN, PRESIDENT
ROSE MEDICAL CENTER

17:59 EST

MGMCOMP

5241 (R1/78)

TO REPLY BY MAILGRAM, SEE REVERSE SIDE FOR WESTERN UNION'S TOLL - FREE PHONE NUMBERS

CUSTOM ENVELOPE CORPORATION

Salutes

National Jewish Hospital
National Asthma Center

ailgram® UNITED STATES POSTAL SERVICE U.S.MAIL

CHARD BLUESTEIN)

ER, AND TO YOUR
ANNIVERSARY DINNER.
AL JEWISH HOSPITAL
ENT CARE, RESEARCH
OF YOUR GREAT

5241 (R1/78)

TO REPLY BY MAILGRAM, SEE REVERSE SIDE FOR WESTERN UNION'S TOLL - FREE PHONE NUMBERS

NATIONAL SOCIETY OF FELLOWS

National Jewish Hospital and Research Center
National Asthma Center

is privileged to welcome
to this fellowship —
this society of pioneer
and patron . . .

Mr. and Mrs.
Richard B. Tucker
Custom Envelope Corporation

NATIONAL SOCIETY OF FELLOWS

National Jewish Hospital
and Research Center
National Asthma Center
is privileged to welcome

Mr. & Mrs.
Richard B. Tucker

to this fellowship—
this society of pioneer
and patron . . .

John S. Duncan Trust

NATIONAL SOCIETY OF FELLOWS

National Jewish Hospital and Research Center
National Asthma Center

is privileged to welcome
to this fellowship —
this society of pioneer
and patron . . .

NATIONAL SOCIETY OF FELLOWS

National Jewish Hospital
and Research Center
National Asthma Center
is privileged to welcome

Mr. & Mrs.
Richard B. Tucker

to this fellowship—
this society of pioneer
and patron

October 8, 1982

To: All Beta Alpha Chapter Alumni who replied affirmatively for Friday evening at The Hilton

From: Ed Diner, Don Nogg, Jerry Snyder, Art Frazin, Art Chapman, Herb Lee, Bruce Pringle, Sherm Rich, Bob Weil

1. Responses exceeded expections from both out-of-town and local alumni.

2. Details:

Date: Friday, October 22, 1982

FROM THE DESK OF:

Bert Berkley

December 28, 1982
Dict. December 22

Dick,

Your note about our advertising was appreciated. I am glad that our relationship is such that we can have some fun with these kinds of things.

I am very hopeful that between you and your Dad there are some memorabilia that can be used in our celebration of the 50th anniversary of the Envelope Association. I look forward to hearing from you.

We hope your holidays are happy and that 1983 is a good year.

Joan joins in sending you and Charlotte our very best.

Warmest regards,

Bert

Tension Envelope Corp.

19th and Campbell Streets
Kansas City, Missouri

1982

October 8, 1982

To: All Beta Alpha Chapter Alumni who replied affirmatively for Friday evening at The Hilton

From: Ed Diner, Don Nogg, Jerry Snyder, Art Frazin, Art Chapman, Herb Lee, Bruce Pringle, Sherm Rich, Bob Weil

1. Responses exceeded expections from both out-of-town and local alumni.

2. Details:

Date: Friday, October 22, 1982

Time: Cocktails 7:30 PM

Dinner 8:30 PM

Place: Hilton Inn South
7801 E. Orchard Road

Price: $25.00 per person

$50.00 per couple

Please send checks payable to ZBT Alumni, c/o Bob Weil Westman Commission Company, P. O. Box 17469, Denver, Colorado 80217

Dress: "The way you went to C.U."

Bring: ZBT Memorabilia

Don't confuse this affair with the Alumni Dinner-Dance on Saturday, October 23rd, also at The Hilton Inn South. Cocktails 7:00 PM, Dinner 8:00 PM on Saturday night.

FROM THE DESK OF:

Bert Berkley

December 28, 1982
Dict. December 22

Dick,

Your note about our advertising was appreciated. I am glad that our relationship is such that we can have some fun with these kinds of things.

I am very hopeful that between you and your Dad there are some memorabilia that can be used in our celebration of the 50th anniversary of the Envelope Association. I look forward to hearing from you.

We hope your holidays are happy and that 1983 is a good year.

October 8, 1982

To: All Beta Alpha Chapter Alumni who replied affirmatively for Friday evening at The Hilton

From: Ed Diner, Don Nogg, Jerry Snyder, Art Frazin, Art Chapman, Herb Lee, Bruce Pringle, Sherm Rich, Bob Weil

1. Responses exceeded expections from both out-of-town and local alumni.

2. Details:

Date: Friday, October 22, 1982

FROM THE DESK OF:

Bert Berkley

December 28, 1982

Dick,

Your note about
preciated. I an
ship is such tha
with these kinds

I am very hopefu
your Dad there a
that can be used
the 50th anniver
Association. I
from you.

We hope your hol
1983 is a good y

Joan joins in ser
our very best.

Tension Envelope Corp.

Robert Day

Joe

Don

Ed Diner

Jerry Snyder

Wendell

Joanna

Donna Angé

Best wishes for the holidays
And for the new year, too
May every joy
that Christmas brings
Be with you all year through!

Marie Castellano

George McBride

Andy Johnson

Scott Barnett

Chthurs Keece

Bob Fowler

Mary Topia

Elizabeth Montero

Charlie

An anguished day with a

By Freddy Bosco

People who drive Porsches think they run the world. Perhaps they do, but does that in itself justify their aggressive manners on the road? So somebody can afford thousands of dollars worth of exquisite and not incidentally sexy German machinery. What does that prove? Success? Well . . . to a degree (or, more likely, several of them) perhaps this is so. Virility? I'm not sure about this, but I do know that driving one of these cars certainly affords one plenty of opportunities for proving or disproving such a condition.

At rush hour, or on the weekends, you see some guy driving one of these tight little clocks and you wonder: What's he got that I haven't? Besides one of the greatest production cars in the world, I mean. Success? Virility? Big deal. All I know is: depending on what part of the week it is, Porsche drivers wear fine suits or Lacoste golf shirts, the good ones with an alligator on the right side of the chest. When somebody is sitting beside such a driver of a Porsche, it is generally a model, or a women who could be one, if she so chose. She is invariably tanned, she wears a pair of those mirror-lensed sun-

ture in which to involve America? For the lesson

cussedness over Cyprus, be let down.

sumption of energy, and if America itself accepts the notion that high-cost energy is the price for encouraging fresh production of energy from new sources.

The lesson is always the same: without adequate domestic support for an active foreign policy, little can be done by America abroad.

So there is something unreal, if noble, about the all-or-nothing, back-to-the-1950s Rockefeller-Kissinger approach to foreign policy. And indeed it is likely that Kissinger will court rather than confront American opinion (where he is strong) and the brash new men of the new Congress (where he is potentially weak).

Unreal it may seem, but the need for the Rockefeller-Kissinger catechism is very real indeed. That much can be deduced from the first signs of the present worry which appeared during 1974. Take the appeals then made to Kissinger by President Sadat of Egypt, that he should enroll American help on the side of the moderate forces acquiring power in Ethiopia.

It was judged in Washington instead that the baleful eye of Congress would never permit such a fresh American involvement abroad — and so Ethiopia became more liable to drop like an apple into the lap of extremism.

Then there was the helpless American inaction in the Middle East as the Nixon agony played itself out. Israel could not be effectively pressured at such a time into talking to King Hussein of Jordan, with the result that at the Arabs' Rabat conference in October the Palestine Liberation Organization replaced him as the recognized representative of the West Bank Arabs.

Lastly, there were the delays over the American trade bill — a story that started with Leonid Brezhnev openly skeptical in the spring about Nixon's ability to govern, and ended in December with President Ford's inability to extract from Congress more than $300 million of credits for Russia from the Ex-Im Bank.

What incentive, if that continues, will there be for Russia to hold back in the Middle East or, for that matter, anywhere else?

America's foreign policy has a central weakness to it that needs to be remedied. Its makers can no longer appeal automatically to rational national interest. So many years of peace and uninterrupted growth, and a wrong turning in Vietnam, have destroyed that.

And the present recession may, at least at first, banish intelligent self-interest even farther.

In its place American foreign policy has to rely for the moment on two frighteningly inadequate supports. Either Americans seem to have to feel a sense of moral mission if they are to permit their leaders to act vigorously abroad.

Or they have to authorize their President to act only within the limits set by the legalistic and formal permits issued by Congress. If Kissinger and his friends can change that, if they can by tact and leadership restore some sense of what it is in America's long-term interest to do, then he will be able to leave the Department of State with a clear conscience whenever he likes.

© The Economist of London

An anguished day with a Porsche 911 S

By Freddy Bosco

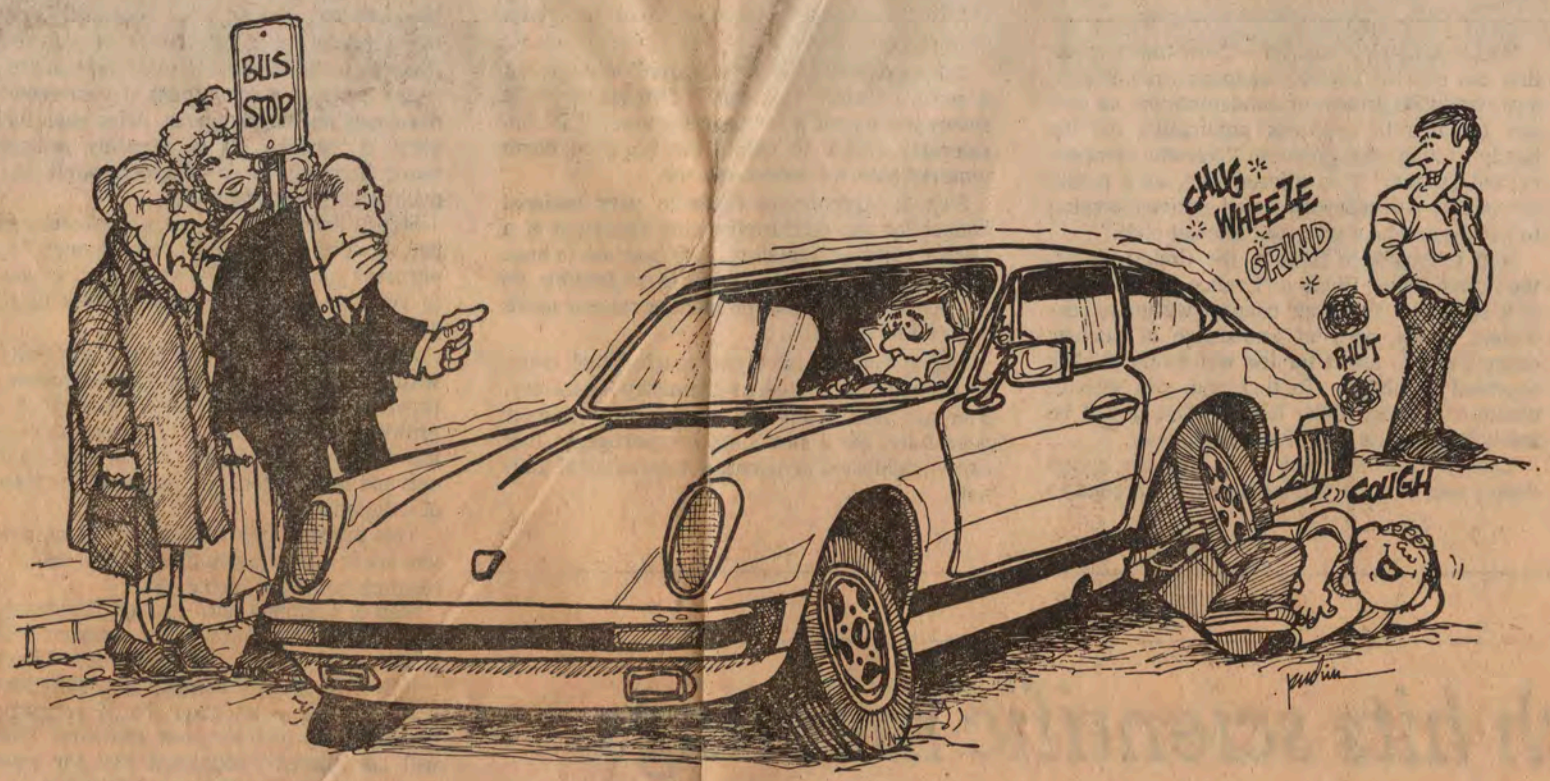

Rod Pudim

People who drive Porsches think they run the world. Perhaps they do, but does that in itself justify their aggressive manners on the road? So somebody can afford thousands of dollars worth of exquisite and not incidentally sexy German machinery. What does that prove? Success? Well . . . to a degree (or, more likely, several of them) perhaps this is so. Virility? I'm not sure about this, but I do know that driving one of these cars certainly affords one plenty of opportunities for proving or disproving such a condition.

At rush hour, or on the weekends, you see some guy driving one of these tight little clocks and you wonder: What's he got that I haven't? Besides one of the greatest production cars in the world, I mean. Success? Virility? Big deal. All I know is: depending on what part of the week it is, Porsche drivers wear fine suits or Lacoste golf shirts, the good ones with an alligator on the right side of the chest. When somebody is sitting beside such a driver of a Porsche, it is generally a model, or a women who could be one, if she so chose. She is invariably tanned, she wears a pair of those mirror-lensed sunglasses from France, and she is so bored you'd like to punch her.

Once, I had a Porsche for a day, so I know what I'm talking about. This was back in the days when I wrote about rock for an underground newspaper. You could not get rich, but you could get stoned, for nothing. You could also get a Porsche for a day.

At least, I did. I got a white 1973 Porsche 911 S from a man who worked as a promoter of records for a successful label. If you worked for a successful label, you could get a lot of things: Porsches, ulcers, and virtually bottomless expense accounts, and you could get — and needed to get — some great things for the people you had to impress, flatter, intimidate or corrupt into assisting you into promoting records. It all went under the term "hyping product."

The guy I got this Porsche from had been transferred from a larger market where he'd been in somewhat over his head, it seemed. "I was ready to murder somebody . . . anybody," he told me once, as we were sitting out on the lake near where his house was situated. Once I got to know him, I found that very easy to believe. I've never known anybody who could get so overwrought so quickly. Perhaps he was screwy to begin with, but working as he did just intensified everything a dozen times.

screwy to begin with, but working as he did just intensified everything a dozen times.

"Hyping product" involves a schedule that could send a presidential candidate into the poultry farm business overnight. You've got to deal with about 192 people a day, and all of them have to be taken in and overwhelmed with sweet talk on account of their stupendous egos. The less important a person is to the whole marketing scheme, the more difficult they can be. At the end of this list are the actual recording artists, who are often the nicest to deal with. The audience gets just about ignored entirely. The theory follows: if you've done your job properly, the audience responds accordingly. Besides that, time is finite, although promotion men bend, squeeze and mash about 48 hours from a day.

The promotion man whose Porsche I got kept such a schedule. On the day he turned his keys over to me, he'd committed himself to two absolutely crucial appearances which were scheduled to begin simultaneously on directly opposite sides of town. He had, first, to show up at a private reception for a terrifically famous artist from some other label. At this event he would need to smile, shake many hands, drink and pass . . . things around to all the important promoters from competitive labels, the hottest jocks and program directors in the local radio market, and representatives of the media. It would be a priceless opportunity, the only opportunity in fact, he would have for six months to establish himself on the scene as a "righteous dude," as people were then fond of saying.

At the very moment of the height of this bash, a woman who'd cleft his heart neatly in twain was supposed to arrive on a flight from the city he'd washed out from. The record business was indeed his bread, and his butter, or his Coke and Dexedrine, but she was the air he choked upon, his true sustenance. The very thought of her sent him to the land of Weeping and Gnashing of Teeth. She said she'd be arriving on a certain flight, but her word meant nothing. At any rate, her word meant enough to him that he would turn his 911 S over to me as a means for collecting her at the airport, and as a slick bribe for doing so.

It cannot have been easy for him to hand me the keys. To the driver of a Porsche, the car is more beautiful and precious than life itself. The car is no mere vehicle, it is a sacred object, incontestable proof of its driver's supreme vitality and vaunted status, unless of course a Ferrari happens along. A Porsche speaks so many volumes about the person at the wheel that its manufacturers excited themselves into producing a diminutive model — the 914 1.4 litre — for those to whom it has become so lucrative to cater: snobs on budgets. (As for them, a lawyer friend answered my question, "Would it be good form for you to pass a 914 1.4 litre with your 911?" with, "It is not a matter of good form; it is my obligation so to do.")

So the promotion man handed me the keys to his 911 S. His hand trembled slightly. My hand did not tremble quite so lightly. I cannot recall

(Continued on page 3)

Freddy Bosco is a freelance writer who lives in Denver.

Arthur B. Lorber Award for Distinguished Service

Andrew Goodman (right), chairman of the board, accepted the first NJH/NAC Arthur B. Lorber Award for Distinguished Service honoring his 30 years of leadership and concern for those who suffer from chronic respiratory diseases and immune system disorders. Resident board chairman Richard B. Tucker (left) presented the hospital's highest award on behalf of the Board during the trustee annual meeting. Assisting in the presentation was trustee Louise Lorber, widow of Arthur B. Lorber. Arthur B. Lorber served with distinction for many years as chief executive officer of the National Asthma Center.

VOL. 12 NO. 3
SPRING 1982
New Directions

NJH/NAC $503,000 FUND

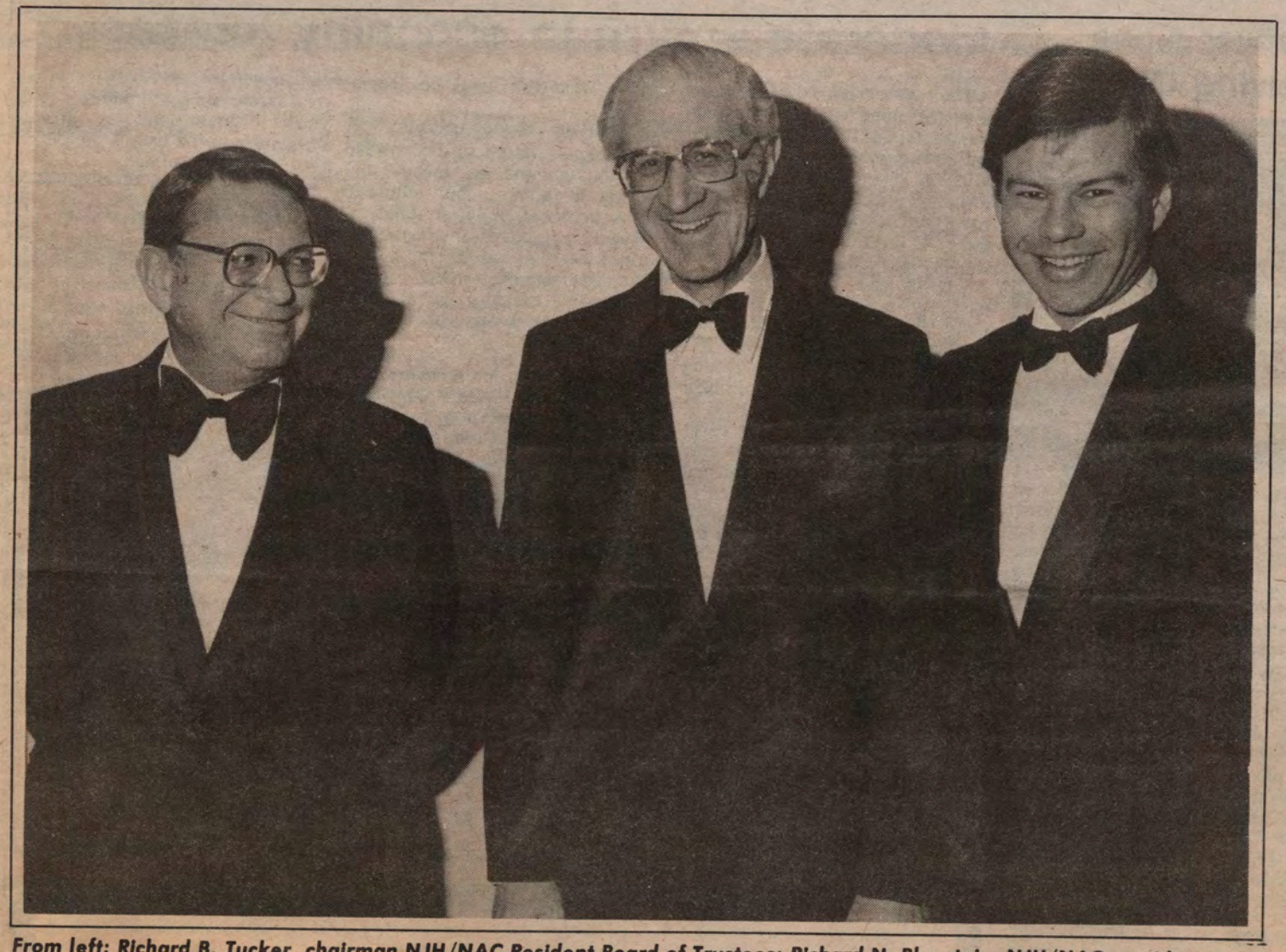

From left: Richard B. Tucker, chairman NJH/NAC Resident Board of Trustees; Richard N. Bluestein, NJH/NAC president; Michael K. Schonbrun, NJH/NAC president-elect.

NJH/NAC Board Trustee Myron "M

Bottom line: Stay 100% behind State of Israel

By CHRIS LEPPEK
IJN Special Assignments

Ralph Auerbach was in Lebanon in mid-October as part of a special Allied Jewish Federation fact-finding mission led by Charlotte and Richard Tucker. There were many impressions the Allied President gained while there, but he mentions one in particular.

"I was speaking to a lieutenant near the front lines, who commanded a tank force," Auerbach told the IJN. "He spoke perfect English. This man told me that he could understand the world's opinion being anti-Israel, but he could not understand the American Jewish feeling against Israel.

"I told him," Auerbach continues, "that he was wrong."

Even in Israel, even so close to the source of controversy as the Israeli front lines in Lebanon, Auerbach says, that the media have created wrong impressions. Not only were casualty figures exaggerated, he says, the divisiveness among world Jewry has been distorted beyond reality.

"The media made a big deal about a few statements from the American

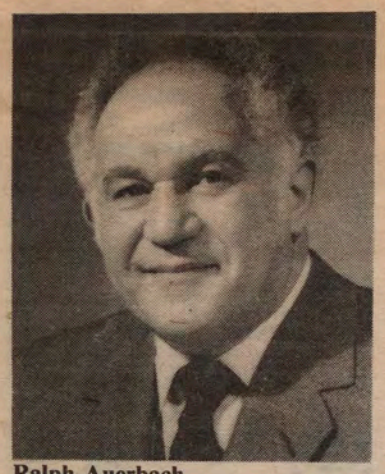

Ralph Auerbach

Jewish community, including some of our own Jewish leaders, condemning Israel for many things and not understanding the facts," Auerbach feels.

"All of the people (in the American Jewish community) are concerned about what they have read and seen about what happened in Lebanon," Auerbach continues. "But the bottom line has been that we all realize that we must be behind the State of Israel 100%."

"The basic thing I'm interested in," he says, "and that the Israelis are interested in, is that we can have all the controversy and difference of opinion among ourselves but we must always be united.

"The Jewish people have nothing to be ashamed of," Auerbach says. "We and the rest of the world have put ourselves on a very high moral plane. And sometimes, when you put yourself so high, you cannot always maintain such a level.

"I have stated many times, and I say it again, that there are two rules in the world; one applies to the entire world and the other applies to the Jews. What have we heard or seen about what's going on in Afghanistan? About the war in Iran and Iraq? About Poland with the Solidarity program? About the seven years of the PLO occupying Lebanon?

"The Israelis," Auerbach continues, "know that they have shown the world — whether the world agrees with them or not — that they had to do what they did. The Israeli mood is that now, for the first time, they have a chance for a so-called peace. There will no longer be any attacks on them by the Syrians, by the PLO, by anyone."

If there was Israeli wrongdoing in Lebanon, Auerbach says, and if certain Israeli officials must share responsibility for the massacre of Palestinians by Phalangists, then justice will be served. "In Israel there were diversified opinions about the government," he says, "but they all seemed happy that there was going to be an inquiry, and that justice would prevail."

"I would plead to the Jewish community in Denver and throughout the world to support their federations and to speak up for Israel, to get involved — and most of all to remain united," Auerbach concludes.

Federation leadership mission

Charlotte and Richard Tucker chaired the recent Allied Jewish Federation Leadership Mission to Israel. Some members of the group are pictured here as they left. In addition to the Tuckers, the group included: Carolyn and Ralph Auerbach, Robyn and Gerald Berenstein, Jim Buchanan, Audrey Chandler, Bobbie and Jerry Carr, Frances and Terry Caviness, Harold Cohen, Charlene and Bob Loup, Nancy and Buzz Neusteter, Bruce and Donna Paul, Rose and Julie Pluss, Zoni and Sam Pluss, Judy and Ken Robins, Jane and Stanton Rosenbaum, Jack and Helen Shapiro, Nancy Stone, Irma and Leonard Strear, Ruth and Warren Toltz, Charlotte and Richard Tucker, Ellie and Phil Winn.

Albrecht, Tucker appointed director at International Bank

5/24/82

Charles H. Smukler, Chairman of the board of International Bank, has announced two appointments to the bank's board of directors.

Among the appointees is Merle E. Albrecht, who formerly served as Deputy Colo. State Bank Commissioner.

Also appointed to the board is Richard B. Tucker, President of Custom Envelope Corp.

Tucker holds a BA degree in Business Administration from the Univ. of Colorado and served as President of Rockmont Envelope

Merle Albrecht Richard Tucker

Company and Champion Equipment Leasing Co. of Denver before founding Custom Envelope Corp.

"We are very pleased to have these gentlemen join our board of directors. Their experience in the business and banking fields will help to ensure the continued growth of International Bank," Smukler said.

International Bank, located at 1650 S. Colorado Blvd. offers complete banking services for both businesses and consumers.

The bank is a member of the FDIC and Federal Reserve System.

Very Important Women

A 'today person,' Charlotte Tucker's volunteer activities help her make a better tomorrow

The current national call for volunteerism may sound foreign to many, but not to Charlotte Tucker. Her life has centered around giving to other people.

"I'm not a yesterday person. I'm a today person," Mrs. Tucker summarizes her personal philosophy. "I don't dwell on things, I make a decision and move on. When one door closes, another opens," the slender, tanned woman says, sitting in the living room of her gracious southeastern Denver home.

The open doors of Mrs. Tucker's life have led her to being a volunteer in Denver area hospitals for over 16 years, and to sit on governing boards for the United Way and Rose Medical Center. Her experiences have shaped her choice of voluntarism.

"Once you've been to Auschwitz or to a suppressed country, you realize how precious freedom is and you can never stop being involved... You can't just give your name, you've got to give commitment, your own personal commitment," she said, recalling a recent trip to Israel and eastern bloc countries.

Her commitment to others began in her childhood. She remembers placing pennies in pushkas, or charity cans, with her grandfather, "before I even knew my whole life would be involved in voluntarism."

"Being a volunteer gives you a chance to have many facets to your life and not be locked into one thing," she commented.

She realizes many women of her generation are facing divorce and must work, and don't have the luxury of serving as a volunteer. Also, "women today are educated to want to go out into the work force and start a career."

She sometimes thinks of going back to school or taking a paying job, using her MA in education from the University of Denver. But, she says, "I have a lot of mobility that most people don't have." She has an "opportunity to be really effective."

She fondly remembers when she tested the hearing of newborn babies at Rose Medical Center. While she misses the personal contact with the patients, she feels she is moving into a more influential time of her life.

She is on the national board of the Council of Jewish Federations. As regional vice-president it is her job to represent this area at general assemblies. She said, "It makes me feel good about the credibility that I get... the national environment gives you an ego, a feeling that what you are doing has substance."

uate of Stanford University.

"Children have been a real strength in my life," Mrs. Tucker said. Besides working with children as a volunteer and raising her own three, she also taught second grade. That experience made her realize the importance of education.

"I've always believed that nobody can take your education away from you... I believe in outreach programs." Because of her work in hospitals, she feels "everyone should have an opportunity to be educated in health care." This, she feels, would help people to stay healthy, by making them a partner in their health care.

Mrs. Tucker emphasizes wellness in her own life. "I've always felt that I had to be physically active." She plays golf, tennis and swims regularly. She and her husband both snorkel during vacations to the Virgin Islands.

One of the ways older people can keep their sense of wellness is to

Charlotte Tucker

She says this is an exciting time for volunteers in Denver, as the national organizations are beginning to look to Denver for leadership. She is well known in Denver charity circles and finds she often doesn't have to volunteer for a task, the organizers of an event call her and say, "Will you do the same thing you did last year?"

Mrs. Tucker is finding her own identity and "credibility" in voluntarism. She remains, however, a modest woman. "I'm not interested in material objects." She and her husband Richard, who owns a custom business envelope company, have a "community feeling" about voluntarism, as they were both born and raised in Denver. Mrs. Tucker feels this stems from the example of their parents. Her mother, Leah Eisen, was her role model. They have tried to instill a commitment to charity in their three children, Daniel, and independent book publisher, Robert, who works with his father, and Deanne, a recent grad-

volunteer, she feels. "If a person doesn't grow and mature, they just age faster, they loose vitality and enthusiasm." She says retired people are a whole new resource to tap.

"These people have great expertise to give, not just as volunteers, but as leaders." Although the emphasis in volunteering is on helping others, Mrs. Tucker said that "people have to volunteer because they are giving something, but are also getting something back," — the good feeling that comes from helping others.

Remembering her early volunteer experience, she says, "there's not a lot of ego in voluntarism. I spend a lot of time writing thank-you notes because often that's all anyone gets."

Mrs. Tucker has come a long way from pennies in pushkas, but the attitude that stimulates her charity is still strong, "If you've been lucky enough in your life to have good things happen, you should give some of it back."

V.I.W.

The Jewish Community Center of Denver

honors Committee chairwomen, board members and volunteers, past and present, who exemplify the spirit and caring for the JCC.

. . . all

Very Important Women

NATIONAL JEWISH HOSPITAL/NATIONAL ASTHMA CENTER

M I N U T E S

Annual Meeting of the Board of Trustees -- January 10, 1983

The 83rd Annual Meeting of the Board of Trustees of the National Jewish Hospital and Research Center/National Asthma Center at Denver, Colorado, convened at 9:10 a.m. on Monday, January 10, 1983, in Heitler Hall at the National Jewish Hospital/National Asthma Center. Mr. Andrew Goodman, Chairman of the Board, presided.

Present: Robert M. Adelstein
Gerald H. Altman
Bea Asherman, Brooklyn, NY
Bob Baker
Florian Barth
Rhoda Bear, Los Angeles, CA
Joseph Berenbaum
Deena Birenbaum, Miami, FL
Richard N. Bluestein
Larry Bober, New York, NY
Alvin Cohen
Robert L. Cohen
Sidney Cohen, Minneapolis, MN
Marianne Cohn, Metairie, LA
Norman Davis
Russell Deter M.D., El Paso, TX - nice
Wayne Duddlesten, Houston, TX
Ben Evans, New York, NY
Mendel Friedman, Baltimore, MD
Leta Garvett, Miami, FL
Lawrence Gelfond
William Gold
Andrew Goodman, New York, NY
Edwin Goodman, New York, NY
Jane Harris, St. Louis, MO
Whitney Harris, St. Louis, MO
Joan Hartman
Emmett H. Heitler
Barry Hirschfeld
Bruce Hulbert
Dwight L. Johnson
Philip H. Karsh
Irwin H. Kornfeld
Sunya Kronstadt, Rockville, MD
Ann Love
Herschel Maltz, Houston, TX
Cary Marmis, Tucson, AZ
Sara Mellk, Maplewood, NJ
Myron M. Miller
Stephen L. Miller
Wesley A. Miller
Robert B. Moch
Sybil Morial, New Orleans, LA
Walter Neustadt, Ardmore, OK

David Neusteter
William Pauls
Leonard M. Perlmutter
Morton Rechnitz
Edward Robinson
Meyer Saltzman
Joe Schapiro, Terminal Island, CA
Robert L. Silber
J.H. Silversmith Jr.
Larry Silverstein, New York, NY
J.R. "Digger" Smith
Carl Stein, Sacramento, CA
Conrad Stephenson, New York, NY
Stephen T. Susman
David S. Touff
Richard B. Tucker
Robert Weyher, Salt Lake City, UT

Guests:
Natalie Bober, New York, NY
Fern Marmis, Tuscon, AZ
Maynard Schapiro, Terminal Island, CA

Staff:
Michael K. Schonbrun
Harry Aschkinasi
Reuben M. Cherniack, M.D.
Jerry L. Colness
Bernard Fellner
Peter Henson, Ph.D.
Richard B. Johnston, M.D.
Fred Langille
Craig Melin
Libby Printz
Jeanne Short
Nancy Van Zant
John Wagner

Mr. Goodman declared the meeting to be formally convened in accordance with the Bylaws, and welcomed trustees and guests.

MINUTES

The Minutes of the last Annual Meeting of the Board of Trustees, held in Denver on January 12, 1982, were unanimously approved as distributed by mail.

NECROLOGY

The Trustees observed a moment of silence in memory of the following colleagues:

Rubin Epstein, Boston, MA; Trustee since 1969; Deceased: February 1982.

Abe Weingarten, Houston, TX; Trustee since 1969; Deceased: February 1982.

John J. Cummings Jr., Providence, R.I.; Trustee since 1971; Deceased: May 1982.

Stanley H. Kunsberg, New York, NY; Trustee since 1964; Deceased: September 1982.

Sam M. Robinson, Denver, CO; Trustee since 1933; Deceased: October 1982.

Sidney A. Wolff, New York, NY; Trustee since 1952; Deceased: November 1982.

Elmer L. Winkler, Indianapolis, IN; Trustee since 1978; Deceased: November 1982.

Sam Shapiro, Phoenix, AZ; Trustee since 1973; Deceased: November 1982.

Albert Guggenheim, Denver, CO; Trustee from 1951-1963; Deceased: December 1982.

REPORT OF ANDREW GOODMAN, CHAIRMAN OF THE BOARD

Mr. Goodman presented his report which follows:

"I will begin my report with some comments about the new Capital Development Campaign. Very briefly, the facts are these: NJH/NAC has embarked upon a two to three year program to raise $15 million -- $8 million of which will be used to improve facilities here at the Hospital, and $7 million of which will be designated to replenish the reserve funds of the institution. You will hear the details on this program this afternoon.

"This is a most important campaign and I cannot emphasize strongly enough the necessity for all trustees to be visibly supportive of the fundraising effort. Each year at this meeting I make a special appeal to you stressing that one of the first and essential responsibilities of NJH/NAC trustees is to ensure its financial viability, whether through our personal gifts, our abilities to raise funds from other sources or both.

"I am unwavering in the importance I place in this responsibility and I urge each of you to get on the bandwagon in support of the Capital Development Campaign with your gifts and efforts to solicit gifts from others. The Campaign is especially important at this time. I am proud to report to you that I have made my campaign pledge and I know I can count on each of you to do your part.

"None of us has escaped the realities of the economic situation to which the nation has been subjected over the past 18 months.

"One result is that it is becoming more difficult for this Hospital (and many other worthy causes) to raise the monies that it needs to continue the excellence of its programs and to improve upon them. The facts are that our fundraising results have been relatively flat over the past several years.

Cutbacks in government funding have forced thousands of organizations across the U.S. to look elsewhere for monies. This situation has had a substantial impact on fundraising. The competition for contributions from the public is strong and getting stronger.

"As one part of the strategy to improve its development and public affairs programs, the Board's Executive Committee has decided that NJH/NAC must know more about its competition, about the public image of NJH/NAC and about the reasons why some individuals, corporations and foundations support the Hospital and others do not. We also need to study the attitudes of physicians who refer patients here and of physicians who do not.

"We are tackling this program with the help of an ad hoc committee of the Board composed of National and Resident Trustees. The committee has been charged with the responsibility to look at how the Hospital is perceived among donor group and physician audiences and to recommend ways to correct perceptions where they are inaccurate.

"The goal of the Committee's work is to ensure for the remainder of the '80s and into the '90s, that NJH/NAC is positioned correctly to receive maximum income from these two prime sources -- public contributions and patient related income. We will accomplish this work by market research studies to be conducted over the next six to twelve months.

"These studies are vital endeavors. The more we understand NJH/NAC and the perceptions about it, the better we will be able to target our programs and fundraising and public relations messages to keep our supporters, successfully appeal to new donors, and maintain an appropriate level of patients.

"I will conclude my remarks with the observation that the Hospital has successfully negotiated over the past year a change of leadership from Dick Bluestein, who retired on June 30, to Michael Schonbrun, who took over the reigns on July 1. The smoothness of this change is a great credit to both of these men. Michael and his team are bringing new ideas to the institution and under their leadership I am confident that NJH/NAC will continue to steadily increase its contributions to medicine and science worldwide. We have been most fortunate to have had a man with the vision of Dick Bluestein to lead these endeavors for the 20 years that he was chief executive officer. I believe that in Michael Schonbrun we have already seen strong evidence that he is continuing in that tradition of dynamic leadership and management ability."

REPORT OF RICHARD B. TUCKER, CHAIRMAN OF THE RESIDENT BOARD

Mr. Tucker presented his report which follows:

"Good morning ladies and gentlemen. I would like to extend a special welcome to our trustees and guests who have come from cities and communities outside of Denver. We greatly value the work that you do on behalf of NJH/NAC in your communities. Your presence here today indicates your commitment to our belief that NJH/NAC is one of the great resources in American and world medicine and biomedical research.

"I would like to make special note that it is not a resident chairman who accomplishes the work of this Board. It is all of the Trustees working through their committees who truly accomplish the policy and oversight responsibilities of the Board. I am continually and deeply impressed with the sense of commitment of the Resident Board members, and the diligence with which they apply themselves to their responsibilities. I want to thank them for the support, guidance and leadership that they have given me.

"Because this is my last report as Resident Chairman, I would like to take time to recap the major changes that have occurred since I took office in September 1979.

"During this period we were concluding a merger with the National Asthma Center. This experience, as many of you know, was emotional. I was quite certain that we could work out the difficulties, which I think we did on a very high level. By so doing, we had created a good relationship between all members of the newly created Resident and National Board. One other matter entered my mind -- that of speaking before audiences and stumbling over our new, much longer name -- National Jewish Hospital/National Asthma Center. Andy referred to a new study

we are undertaking to find out what our image is nationwide. am sure that there will be discussion about our name in that study.

"While talking about the National Asthma Center program we we delighted to sell the campus on Julian Street for approximate $2.5 million. The people who bought the site are developing a project that is in keeping with the original purpose of NAC -- helping people. It is comforting for the former NAC board members to know that the ideals for which they worked so hard will be continued at that site.

"Before the sale of the property certain renovations were done on this campus making it possible to care for more patients to be transferred to the consolidated NJH/NAC campus without impairing one patient's health. Also, personnel who desired to stay with the institution were absorbed where possible. Operating costs were cut approximately $1 million per year. I extend my compliments to our Board and administrative and medical staffs.

"Next on my list of important events that happened over the last three years was the retirement of Dick Bluestein as president, and the appointment of Michael Schonbrun as our new president. The outstanding cooperation of both of these individuals has helped to make this transition as painless as possible. Dick, as one of our newest trustees, is contributing a great deal to this institution. Michael is doing an excellent job of putting together a very talented and capable team to ensure a forward moving organization.

Back to Dick Bluestein -- recently the Resident Board decided to kick off a $15 million capital fund drive. Dick offered his services to assist our development department in this campaign and they are off to an excellent start. I might add that the Development Committee headed by Len Perlmutter has assumed the responsibility for this drive. To make their task easier they enlisted Al Cohen as chairman and Ed Hirschfeld as co-chairman of our local drive. With this talent I am sure we will have success. You will hear more on this subject this afternoon.

"Many other important events have taken place over the last three years both in the medical and administrative areas. Other speakers will cover many of these subjects, but let me mention a few areas of importance.

"We completed construction of the Goodman Building by adding the facilities on the sixth floor, which is now known as the Anna Perahia Adatto Clinical Research Center. The Center now includes the Conrad D. Stephenson Laboratory for Research in Immunology.

"That project capped our Goodman Building construction program, and put into place the final pieces of the program that Dr. Reuben Cherniack, chairman of the Department of Medicine, had envisioned when he joined NJH/NAC. With the completion of the sixth floor, Dr. Cherniack then completed his recruitment process and rounded out his team with some of the world's experts in immunology and lung diseases and who are now busily at work in those labs.

"At the same time Dr. Richard Johnston, chairman of the Department of Pediatrics, was completing his recruitment with the result that the medical and scientific programs of the institution were essentially then in place.

"We also acquired our first electron microscope facility which has greatly added to the scientific and analytical capabilities of our research staff.

"During this time we established a long range planning process and made it a responsibility of the board. Prior to this time, we really had not been paying close attention to our long range projections on where we wanted to be and how we would get there. I am pleased to say that the long range planning efforts have been proceeding well and have been augmented by full time planning capability on staff.

"An institution cannot have a viable long range plan unless we know that the finances will get us there. After several years of substantive growth at NJH/NAC, we found that we had to retrench somewhat and stop the deficit spending which had been financing our growth. We developed a hard-nosed approach to our budget and expenses so that we could realize modest surpluses at the end of an operating year.

"According to our independently audited reports, we achieved that surplus over this past fiscal year. Here I want to give credit to the Finance and Audit Committee. It is one of the most active committees and closely monitors all financial aspects of the Hospital on an ongoing, regular basis. Certainly, the staff should receive much of the credit for our improved financial status, and you will hear more about our current financial condition from Michael Schonbrun later this morning.

"Getting our financial situation turned around has been one of my personal goals. I believe we have achieved that, and we are planning for modest operating surpluses over the next few years.

"Finally, I would just like to tick off a few of the other advances that I take pride in. Our campus is much more attractive now. We have begun to pay attention to our

landscaping. We built a new playground for the children and a adult recreation area that have greatly enhanced the campus an our physical education and recreation programs. We have improved considerably the salaries and employee benefit package for our staff and believe that the hospital today competes well for staff with institutions in Denver and elsewhere.

"Most importantly, I firmly believe that the quality of our staff and their work has never been higher. Proof of this can be found in their success in securing grants from the National Institutes of Health, our ability to recruit staff from medical research institutions throughout the world and the productivity of our scientists and clinicians.

"Our laboratories are bustling, our many patient needs are being fulfilled, our staff is publishing volumes of research papers and is conducting sophisticated training programs in which, I might add, only one out of twenty-five applicants is accepted. The Board is responsible for this progress, and I commend you.

"I will conclude by saying that I am privileged to have been part of this process. Thank you very much for your support, and for your dedication to the National Jewish Hospital/National Asthma Center."

Mr. Dwight Johnson moved that a resolution commending Richard Tucker for his service and leadership as Resident Chairman of the Board be presented to Mr. Tucker on behalf of the entire board. The motion was seconded and passed unanimously.

REPORT OF MICHAEL K. SCHONBRUN, PRESIDENT

Mr. Schonbrun presented his report, which follows:

"'The past is prologue to the future,' say the poets and the historians. You have heard Chairmen Goodman and Tucker describe the highlights of the past three years. They indeed have been hectic times, but they have been productive ones, too!

"I would like now to sketch out what lies ahead for NJH/NAC. I will start this projection with background about the Hospital's current financial condition -- not only in deference to the illustrous group of bankers, accountants and businessmen on our Board and with us today; not only because a financial report at the Annual Meeting is mandated by our bylaws; but also because without a firm financial base no institution can plan rationally for its future so concerned must it be for the imperatives of its day-to-day survival.

"I am pleased to report that the state of the Hospital's economic health is sound and getting sounder! Last year we enjoyed a year-end surplus of over $400,000 not including the gain from the sale of the NAC campus and this year we are shooting for a year-end surplus of $800,000. We are working on projections through 1988. The preliminary year-end figures in these projections show us in the black all the way.

"These surpluses have been made possible through such operational measures as an enhanced expenditure control system, an improved management of accounts receivable, and by the decision to price clinical services competitively for those with the ability to pay. Of course, these projections also rely heavily on maintaining our excellent record of grant support from the National Institutes of Health and continuing the much needed work of our Development Department -- which today supplies 40% of our operating budget's revenue.

"The audited financial report for FY 81-82 is being made available to you today for additional details. Our staff is available to answer any questions you may have. I hasten to add that the resident trustees are eagle-eyed (as well they should be), and every bit as able as staff to speak to the intricacies of this balance sheet.

"There remain, however, several items of unfinished business on our financial program agenda. We know we need to bolster our unrestricted reserves. We must improve our liquidity and, of course, we have to remain vigilant for new sources of revenue. Much of the Hospital's fat has been trimmed, and new programs will be impossible if our income cannot keep pace with the necessary expenses incurred in running a world class research hospital.

"Allow me to move now from our present-day finances to our future plans. As Andrew Goodman and Dick Tucker have said, we are in the thick of a strategic planning effort.

"I see that by 1990 NJH/NAC will be the Sloan Kettering for Lung Diseases, Allergic and Immunologic disorders -- not only for the U.S., but for the world. Basic and clinical research that is undertaken at NJH/NAC will be followed closely by institutes throughout the world; government contracts and grants to study the health effects of pollution and industrial irritants will be commonplace; prominent private citizens and public health officials from third world countries and Europe respectively will come to Denver to be treated and to study new techniques in combatting tuberculosis. TB will still be in 1990 as it is now, the world's largest killer among all infectious diseases.

Formalized exchange programs will exist between NJH/NAC and th leading research centers of the world including those in Israel, Canada and Europe. Senior level scientists and clinicians will travel to Denver from leading international centers of scientific research for sabbaticals of six months or more.

"Sounds wildly ambitious? Overly presumptuous? Well, as they say in those Honeywell ads which run during commercial breaks on the T.V. -- 'That future is now.' We are already doing a number of these things and have proposals before us to do the rest -- or at least to make a significant start on them.

"But to move these and other programs from the pilot, 'test' stage to an integrated part of overall programs, we will need more than just these beginning efforts -- promising as they are.

"We will need:

...A firm financial base.

...A clear road map showing how we get from 'here to there.'

"We are well on our way in both regards -- examining, as we are, the strengths and weaknesses of our current programs -- both as we see ourselves and as others see us, and looking ahead to what we want and need to do.

"We already know a few specific things which will be needed to bring such ideas to full fruition. I would like to close my remarks by summarizing these known facts:

"We need some new facilities. A clinic and new research facilities are at the top of the list and will be discussed in more detail later in the day. Perhaps also -- a bit further down the road -- we will need a facility to lodge our visiting outpatients and the travelling scientists.

"We will also need more staff, but for the first steps toward our goal we will need surprisingly few additional staff. Our immediate needs are: a top flight allergist/asthmatologist for the Adult Service; a physician director for the clinic; and a full-time director of the pulmonary physiology program. In all cases, active interviewing is occuring and we have the difficult but not altogether unenviable task of sorting through hundreds of resumes from U.S., Canada and Europe looking to find the persons who will fit our needs, participate in the research of his/her colleagues at NJH/NAC and engage in top flight research of his own. In short, people who will benefit and grow from all that is available here. More often than not at NJH/NAC that has meant a younger physician/scientist -- one with a track record already, to be sure, but also one with

great potential ready to be fully tapped, rather than one whose great discoveries and deeds may already be behind him. We like to think at NJH/NAC that we are always looking to the future, not to the past!

"Finally, we need far better visibility for our work.

"We must become better known in Denver as well as throughout the country -- for the quality and importance of our scientific work. We must inform our friends and supporters, and prospective supporters, too, what the NJH/NAC of the 1980s is all about -- which is certainly far more than TB, free care, and great fundraising (though, to be sure, we continue to enhance those continuing parts of our past).

"To accomplish this goal, which, I am sure, will lead to a better development program, more patient referrals, more research contracts, and the like, we will need an activated and concerned group of trustees --

...supplying ideas

...educating their friends, and business colleagues

...alerting us to connections they may have to celebrities and managers of the print and electronic media and

...making decisions about how, if at all, we may want to compete not only with these other truly national medical resources of the nation -- the Mayo Clinics and Sloan Ketterings -- but also with those who seek support and commitment from that portion of the public concerned with lung disease and allergy, for example the American Lung Association.

"There is much work ahead of us and I look forward to getting on with the job. With your interest and support -- these plans will become real.

"Thank you."

ELECTIONS

Mr. Goodman called on Mr. Joseph Silversmith Jr., chairman of the Nominations Committee, to present his report, which previously had been sent to all Trustees. Mr. Silversmith presented the report, which is attached and made part of these minutes, and moved to elect the slate of officers and trustees as nominated by the Nominations Committee and recommended by the Resident Board. The motion was seconded and the slate of officers and trustees as presented was elected unanimously.

MEDICAL STAFF CREDENTIALS

Dr. Peter Henson recommended the following physicians for reappointments as indicated below:

Ted Daughety, M.D. -- Reappointment to Active Staff, Class I privileges. Department of Medicine from 3/24/83 to 3/24/85.

Paul Davidson, M.D. -- Reappointment to Consulting Staff, Class I privileges. Department of Medicine from 9/1/82 to 9/1/84.

It was moved, seconded and passed to reappoint Drs. Daughety and Davidson as recommended.

PROPOSED CHANGES TO THE CORPORATE BYLAWS

Chairman Goodman noted that all Trustees had received, 30 days prior to this meeting, notice of consideration of the following resolution.

It was moved, seconded and passed unanimously that the following resolution be adopted:

"Adoption of Amendments to Bylaws

RESOLVED, that the Board of Trustees hereby adopts the following amendments to the Bylaws, which amendments shall become effective on January 10, 1983.

a. Add the following paragraphs to Article V, Section A of the Bylaws after the existing text of that Section:

"The first Board of Trustees of the Corporation consisted of one hundred ninety-eight (198) members, fifty (50) of whom resided within the metropolitan area of Denver, Colorado. Pursuant to the bylaws of the Corporation, the Board of Trustees has remained at a number not exceeding two hundred (200) members, with not less than twenty-five (25) and not more than fifty (50) of the members residing within the metropolitan area of Denver, Colorado. It is now the intention of the Board of trustees to make its members who reside within the metropolitan area of Denver, Colordo the governing body of the Corporation. This body shall be called the 'Board of Directors,' and shall consist of not less than twenty-five (25) and not more than fifty (50) Directors. Directors shall reside within the metropolitan area of Denver, Colorado and hereafter shall be elected by the Council of National Trustees (established pursuant to the following paragraph) in accordance with the bylaws. The term 'Board of Trustees' shall no longer be used to refer to the governing body of the Corporation, and all powers, duties, responsibilities and limitations

previously exercised by, or applicable to, the Board of Trustees shall be exercised by, or applicable to, the Board of Directors, except the power to elect the members of the Board of Directors.

The members of the previous Board of Trustees, including all members which have been designated as members of the initial Board of Directors pursuant to the foregoing paragraph, together with all existing National Trustees of the Corporation, shall form a Council of National Trustees, which shall consist of up to two hundred (200) members. Members of the Council of National Trustees shall hereafter be elected in accordance with the bylaws; provided, however, that the members of the Board of Directors, as they may exist from time to time, shall at all times, by virtue of their positions, be members of the Council of National Trustees. The Council of National Trustees: shall elect the members of the Board of Directors; may advise the Board of Directors on the purposes, objectives and fundamental policies of the Corporation; and shall have such other responsibilities as may be prescribed by the bylaws. A resident of the metropolitan area of Denver, Colorado may be designated as a national Trustee without also being elected to the Board of Directors, subject to the two hundred (200) person limit on the size of the Council of National Trustees."

b. Add the following sentence to Article XX of the Bylaws after the existing text of that Article:

"The Board of Directors shall have the power to alter, amend or repeal the bylaws or to adopt new bylaws."

The first Board of Directors shall be constituted of the following members:

Gerald H. Altman
Gary Antonoff
Bob Baker
Florian Barth
Joseph Berenbaum
Richard N. Bluestein
Norman Brownstein
Alvin Cohen
Robert Cohen
Norman Davis
Lawrence Gelfond
William Gold
Alan Groussman
Bruce Hulbert
Dwight Johnson
Philip H. Karsh
Gail Klapper

Irwin H. Kornfeld
Barry Hirschfeld
Myron M. Miller
Stephen L. Miller
Wesley A. Miller
Robert B. Moch
David Neusteter
William Pauls
Leonard M. Perlmutter
Morton Rechnitz
Monroe Rifkin
Edward Robinson
Meyer Saltzman
Charles M. Schayer
Irving J. "Bud" Shwayder
J.H. Silversmith Jr.
J.R. "Digger" Smith
Stephen T. Susman
Richard B. Tucker
Bill Walters

CAPITAL DEVELOPMENT CAMPAIGN

Richard N. Bluestein trustee and president emeritus, was introduced by Chairman Goodman who explained that Mr. Bluestein has a significant fundraising role in the recently launched Capital Development Campaign.

Mr. Bluestein remarked that all Trustees have had opportunities to work on behalf of the institution, and that the briefings they received today on the important work of the institution, and the relevance of that work to the national medical scheme prepares them even better for their fundraising responsibilities in the Capital Development Campaign.

Mr. Bluestein stated that NJH/NAC has long prided itself on not standing still or resting on its laurels and that it continues to seek new and fertile ground for the work of its medical staff and scientists.

In connection with this progress, he traced the development of the institution's formalized long range planning efforts which have been in place for some two years. He noted that Mr. Emmett Heitler is chairman of the Board's Long Range Planning Committee and that this Board effort has been assisted by the addition of fulltime planning staff. The goal of the planning effort is to determine the direction of the institution with the full input of the Board, and the Hospital's biomedical, administration and finance staffs so that the institution knows where it is going and how it will get there in terms of the required resources.

Mr. Bluestein stated that the projects which would be funded by the Capital Development Campaign have resulted from recommendations of the Long Range Planning Committee.

Mr. Bluestein stated that the goal of the Capital Development Campaign is o raise some $15 million. The campaign has been structured to appeal to the lose friends of NJH/NAC -- trustees and previous contributors, who can make substantial gifts. Of great importance, he stated, is the fact that the Capital Development Campaign cannot interfere with the ongoing fundraising activities of the Department of Development which has existing requirements to raise approximately 40% of the monies required for the operation of the institution for the current fiscal year.

Mr. Bluestein emphasized that the Hospital has not hired outside fundraisers to accomplish this goal. It is being accomplished through current fundraising staff headed by Mr. John Wagner of the Department of Development with the assistance of Mr. Bluestein and key trustees: Leonard Perlmutter who has been chairman of the Development Committee which is directing the Campaign, Mr. Alvin Cohen who agreed to be chairman of the Denver portion of the campaign, and the leadership of Dick Tucker as Chairman of the Resident Board.

CLINIC

Mr. Bluestein introduced Dr. Reuben Cherniack, Chairman of the Department of Medicine, to describe the NJH/NAC clinic, which would be funded in part by the initial Capital Development Campaign.

Dr. Cherniack stated that for some time NJH/NAC has been conducting superb research and that it is now time for it to begin to apply its research to programs which will prevent disease or keep people out of hospitals. These goals will be the major thrusts of the new NJH/NAC Clinic.

He explained that the Clinic, which is for out-patients, will also function as a referral center for the Hospital. Patients of the Clinic who would need to become in-patients would be so referred by the Clinic staff.

Dr. Cherniack said that a major program of the Clinic will be an expansion of the current rehabilitation program of NJH/NAC which includes education of patients, and provision for the various therapies which now are only available to in-patients. He stated that the expansion of the occupational medicine program will involve a large part of the Clinic program.

Importantly, Dr. Cherniack suggested that in order for NJH/NAC to continue in the forefront of medicine it has to continue to develop new models of patient care delivery. He said that NJH/NAC already has embarked on some of these programs, and that using the skills of nurse practitioners or nurse clinicians to care for patients and then to expand upon this into visiting nurses and their services to the community at large for home care will be explored. He stressed that home and preventative medicine, the kind of medicine which keeps patients out of the hospital and admits only those who truly need in-patient treatment, is the direction of American medicine in general, and should be at the NJH/NAC Clinic.

Dr. Cherniack stressed that NJH/NAC and its Clinic must also be a center for the continuing education of physicians, nurse practitioners, public health

nurses and other health professionals, and that it should develop models of education for health professionals.

Dr. Cherniack emphasized that we currently have an inadequate clinic ev in view of the fact that the out-patient program has been increasing over th last several years -- also is a trend in American medicine.

He added that in order to have a clinic that is in the forefront of American medicine, it must be able to provide the most sophisticated investigative procedures including lung imaging, and pathology.

Mr. Bluestein explained that the Clinic would be constructed in the area that currently is the dining room. The lobby of the Goodman Building would be enlarged and would also become the primary entrance to the Hospital with the Admissions Office located in this area as well. Mr. Bluestein stated that preliminary estimates are that the Clinic would cost approximately $4 million which would include not only renovating the dining room area for the Clinic but the construction of a new dining area as well.

ANIMAL FACILITIES

Mr. Bluestein introduced Dr. Peter Henson, Vice President for Biomedical Affairs, who described the needs for a new animal facility.

Dr. Henson said that NJH/NAC research staff must study animals in order to get answers to the many research questions they have posed, and that for obvious reasons human subjects cannot usually be involved in most types of research. He stated that we have needs for new animal holding facilities and animal physiology laboratories, even as we are convinced that the Hospital has the best animal facilities in Colorado. He noted that our facilities are one of two in Colorado that are accredited by the American Association for the Accreditation of Laboratory Animal Care (AALAC). He explained, however, that accreditation is becoming more difficult because of some inherent problems in the NJH/NAC animal facilities. He also said that the National Institutes of Health in the near future may not fund research involving animals if those facilities are not accredited by AALAC.

Dr. Henson said that the problems we face are the following:

The animal facilities are physically separated -- with part on the 10th floor of the Goodman Building (the top floor) and the other part in the basement of the Neustadt Building. He said that these latter facilities are for the larger animals and are inadequate for space reasons, ventilation and temperature problems. He said that having the facilities separated creates problems of efficiency. The more significant problem, he reported, is housing laboratory animals in the same building as patients as is now the case in the Goodman Building. This situation creates numerous problems. He cited as an example restricting the use of elevators to animals and the resulting inefficiencies in properly using a limited number of elevators for the entire building. He said that this is a situation which we must correct.

Dr. Henson described the animal physiology program which is the other lf of the total animal program. He said that it is necessary to consolidate l backup facilities for the animal physiology program into one area so that his work can be done efficiently and removed from all other patient care reas. He noted that the solution would be a new building.

Mr. Bluestein added that the cost of the new animal facility building would be approximately $3 million and would be located on the site presently occupied by the old Grabfelder Building on the corner of Colfax and Colorado Boulevard.

PEDIATRIC LABORATORIES

Mr. Bluestein introduced Dr. Richard B. Johnston Jr., chairman of the Department of Pediatrics, who described the need for additional laboratories for members of his staff. Dr. Johnston commented that his department's research team is unique in the world in the area of immunology, especially as it relates to the lung.

Dr. Johnston stated that in order to maintain the caliber of his present staff and to recruit additional highly qualified staff who are required to meet the clinical obligations of the department, he needs additional laboratory space. He stated that the work in immunology that is being conducted in his department, in conjunction with that of others, ultimately should have a revolutionary impact upon medicine in general in the treatment of disease and inflammatory tissue injury. He said that the immune system is a highly efficient system with which the body combats disease. In the near future this system will be more important than antibiotics in fighting infection. He said that additional laboratory space for his Department will be created on the 10th floor of the Goodman Building which currently houses part of the animal facilities.

Mr. Bluestein added that the anticipated cost of the new pediatric laboratories on the 10th floor of the Goodman Building is approximately $.5 million and that another $.5 million is estimated to be expended for projects which will improve the appearance of NJH/NAC buildings, facilities and campus.

Mr. Bluestein then explained that the plan for the Capital Development Campaign is to conduct the first phase of the fundraising activity in Denver before extending it to other cities. He said that the Campaign leaders believe people outside of Denver have a right to know how much support has come from people in the Denver area and that the Denver support is strong.

CONSTRUCTION PLANS

Mr. Schonbrun stated that all construction plans are preliminary and that no final decisions have been made on the designs and locations of the new facilities. He said, however, that we have had preliminary architectural drawings prepared which show the proposed new facilities and that he wanted the Board to have the benefit of seeing these preliminary designs. He showed the drawing of the proposed clinic, and explained that the new dining room

would be part of the new structure. He emphasized that we are paying particular attention to maintaining as much of our campus green space as is possible while making efficient use of the available land.

Mr. Schonbrun next showed drawings of the entrance to the new Clinic which would be in the vicinity of the entrance of the present Goodman Buildin entrance. He showed a drawing depicting the general design of facilities in the Clinic. He then showed architectural drawings of the new animal facility and physiology labs. Finally, he showed preliminary drawings of a pediatric laboratory, and artist renderings of the landscaping plan for NJH/NAC.

RESERVE FUND

Mr. Schonbrun explained that of the $15 million total fund campaign approximately, $8 million would be spent for the projects just described. The remaining $7 million would be applied to the Hospital's reserve fund. He said that NJH/NAC currently has an endowment fund of approximately $7 million but that it also has a long term bond issue also of approximately $7 million. He stated that it is the opinion of the trustees and staff that our reserve funds are not adequate at the present time. They must be increased, because of the current uncertain economic times and the fact that 40 percent of the Hospital's annual operating costs come from fundraising. We must, he said, have a contingency fund for unforeseen emergencies or events beyond the Hospital's control. He noted that other institutions are able, by drawing on the interest of their endowment funds, to realize approximately 15-20% of their operating income. He said NJH/NAC falls far short of that kind of income from its endowment funds.

Mr. Bluestein commented that because of lack of a sufficient reserve fund, NJH/NAC must borrow monies at the prime rate to take care of the cash flow valleys between peak fundraising periods. He said that for the last fiscal year the interest cost for these borrowed monies was approximately $300,000.

Mr. Bluestein noted that it is more difficult to raise funds for endowment or reserve funds. Successful ways of accomplishing it are to endow certain chairs and new fellowships, specific parts of the program and existing facilities.

He emphasized that at last year's annual meeting the trustees recognized that the Hospital cannot continue to have such a low reserve fund and specified that a program proceed to replenish it.

DENVER AREA CAMPAIGN

Mr. Bluestein introduced Trustee Alvin Cohen who is also a past Chairman of the Resident Board and who had agreed several months ago to be chairman of the Denver area Capital Development Campaign. Mr. Bluestein said that there is no one in Denver who is better qualified and able to lead a campaign of this magnitude in Denver.

Mr. Cohen stressed that the cause of this Capital Development Campaign, e National Jewish Hospital/National Asthma Center, is genuine and that its cilities and reserve fund needs are real.

He commented that the process of fundraising is not a particularly easant task for most people, but that it is a very rewarding task when it is ccomplished. He said that this Campaign is essential to the continuing minence of the National Jewish Hospital/National Asthma Center, that the nstitution is where it is today because of philanthropy and that it has achieved success predominantly through support from the private sector.

Mr. Cohen said he took on the chairmanship along with his co-chairman, Mr. Edward Hirschfeld, because he believes that NJH/NAC is a great institution and that it is worthy of the kind of support that a campaign like this requires. He stated that he believes that there is sufficient commitment and generosity among the people within the city of Denver and within the Hospital's Board to get this important campaign off to a good start, and that he has not been proven wrong.

Mr. Cohen reported that the initial results of the Denver campaign are very encouraging. He stated that the campaign already had garnered cumulative pledges of over $1 million from a small group of local Directors, and that additional large pledges are pending from other local Directors. He said it is conceiveable that the Board of Directors will account for approximately 10% of the total campaign goal ($1.5 million), and that the overall goal for the Denver region is $3.2 million -- more than 20% of the total. He emphasized that the Campaign will be well on its way if it reached the 20% locally.

Mr. Cohen urged all trustees to do their part when the campaign reaches their cities. Mr. Bluestein added that the Hospital had also received in 1982 a pacesetting gift from Hans and Leah Kayem of Houston in the amount of $1 million which has been applied in total to the Capital Development Campaign. He noted that the Kayem gift had resulted in the dedication of the 6th floor of the Goodman Building last summer as the Anna Perahia Adatto Clinical Research Center in memory of Leah Kayem's mother, an early supporter of NJH/NAC.

Mr. Bluestein also reported a $600,000 gift from the Kramer Foundation in New York which will endow a position occupied by a senior scientist in the Department of Pediatrics.

Mr. Bluestein introduced the newly-elected Chairman of the Board of Directors, Leonard Perlmutter, who prior to his election had been serving as chairman of the Development Committee which had taken on the responsibilities for directing the Capital Development Campaign.

Mr. Perlmutter commented that the Capital Development Campaign will succeed largely through the efforts of trustees in their communities, because it is the support of the trustees which will set the tone for others in the community who could be approached and who could make gifts to the Campaign. He said that a key element in this solicitation process is that a trustee who makes a commitment to the Campaign is then enlisted to contact other

prospects. He commented that he has participated in this process and knows that it is successful, that it is inspiring for all concerned and that it wi result in the overall success of the Campaign. He reported that the response in Denver has been excellent and that it is due not only to the solicitation process he just described, but to the realization on the part of trustees and prospects alike that the work being done at NJH/NAC is distinctively worthy o this level of support.

Mr. Perlmutter stated that the Campaign is proceeding on schedule.

He concluded by saying that he is looking forward to a successful Campaign and then getting on with the construction programs which will allow the staff and trustees to implement the new programs.

Mr. Goodman thanked Mr. Bluestein and the members of the Campaign team for their excellent presentations. Mr. Goodman emphasized the importance of trustees making commitments to the Campaign and then actively entering into the solicitation program for prospects who they deem to be appropriate for such gifts.

Mr. Goodman asked if anyone had any questions or comments.

Mr. Herschel Maltz asked if the National Scientific Advisory Council will continue to be constituted as it now is and if it will continue to meet on approximately the same frequency as it has in the past.

Mr. Schonbrun responded that the Council will remain approximately as it is now. There are 15 members of the Council. Mr. Schonbrun also said that the entire Council meets approximately every two years with special committees meeting in the interim years. Mr. Maltz asked how many Council members normally attend meetings. Mr. Schonbrun responded that approximately 12-13 of them will attend a full meeting of the Council. Dr. Henson added that the NSAC will meet in its entirety next year.

Mr. Goodman stated that the National Scientific Advisory Council meeting last year was held at the same time as the Board Meeting and that the members of the Council were able to give a preliminary report of their findings to the Board at that time. He said that the plan is for the National Scientific Advisory Council to schedule its meeting next year during the same time as the Annual Meeting of the Council of National Trustees.

Mr. Schonbrun added that it was the decision of the Chairman of the NSAC, Dr. Frank Austin of Harvard, Dr. Henson and himself that there was not sufficient need for the entire Council to meet this year and that they had agreed that they would schedule it to meet next year as described by Mr. Goodman.

Mrs. Sara Mellk expressed her appreciation for the invitation to the Annual Meeting. She said she was pleased with the meeting and gained much from it. She stated that she has been newly inspired by the work being done at the Hospital and that, as a result of this meeting, feels welcome and a part of the Board.

JOURNMENT

There being no further business to come before the 83rd Annual Meeting of he Council of National Trustees of the National Jewish Hospital/National thma Center, Chairman Goodman declared the meeting adjourned at 3:20 p.m.

Respectfully submitted,

Jerry L. Colness
Vice President for Public Affairs

Read and approved:

Leonard M. Perlmutter
Chairman of the Board of Directors

Office of the President

October 14, 1982

National Jewish Hospital
and Research Center/
National Asthma Center
3800 East Colfax Ave.
Denver, CO 80206
303/388-4461

Mr. Richard B. Tucker
3 Random Road
Englewood, Colorado 80110

Dear Dick:

I want to reiterate my sincere thanks for your very generous pledge of $100,000 to the National Jewish Hospital/National Asthma Center's $15 million capital fund raising campaign. Your pacesetting support during these early stages of the campaign provides a great boost to our efforts and sets our sights confidently high.

As you well know, the campaign is essential to the future of our institution on two counts. First, it will provide funds for some much-needed facilities, both clinical and research. Second, it will secure the funds for our restricted and unrestricted endowments so that we may continue to provide first-rate medical programs and retain the best physicians and scientists in our areas of specialty.

The list of recognition opportunities we discussed will be presented at our October 19th meeting of the Campaign Steering Committee. We can then begin to discuss an appropriate facility for the Tucker name, so that both this and your previous campaign gift will be properly recognized on our campus. Our official letter of agreement can be worked out then.

Your leadership during this phase of our campaign will help to assure the continued strong mission of the hospital, a mission you helped shape with your leadership as Chairman of the Board these last several years.

On both accounts, sincere thanks for a job well done.

Sincerely,

Michael

Michael K. Schonbrun
President

MKS:lp

NATIONAL JEWISH HOSPITAL
AND RESEARCH CENTER
NATIONAL ASTHMA CENTER

3800 EAST COLFAX AVENUE
DENVER, COLORADO 80206
303/388-4461

AN INSTITUTE FOR RESPIRATORY AND IMMUNE DISEASES

Dick, as we discussed enclosed is your instruction regarding distribution to the various charities. The checks are going out no later than Thursday.

One personal note as your term of chairmanship draws to a close: thanks for your patience when I was not brief and to the point. Our truest friends are not the people who think we're perfect; they're the people that help us be a little better than we were-

Bernie Fellner
Dec. 28, 1982

THANKS, DICK TUCKER

January 27, 1983

The Board of Directors of the National Jewish Hospital/National Asthma Center wishes to thank outgoing Resident Board Chairman Dick Tucker for his inspiring leadership and tireless dedication to NJH/NAC during these past three and one-third years of progress at the Hospital. We will be counting on your wisdom and continued support, Dick, for many years.

On behalf of the Board of Directors

Leonard M. Perlmutter
Chairman

Richard S. Tucker

Custom Envelope Corporation

NATIONAL SOCIETY OF FELLOWS

National Jewish Hospital and Research Center
National Asthma Center

is privileged to welcome
to this fellowship —
this society of pioneer
and patron . . .

Mr. and Mrs.
Richard B. Tucker
Custom Envelope Corporation

Today's life

Leonard Perlmutter new chairman of NJH/NAC Board of Directors

Leonard Perlmutter, Charlotte and Richard Tucker. Andrew Goodman, chairman Council of National Trustees.

Leonard M. Perlmutter of Stanley Structures in Denver has been elected to a one-year term as chairman of the Board of Directors of Denver's National Jewish Hospital/National Asthma Center. The Board of Directors is NJH/NAC's governing body.

Elected as vice chairmen of the Board for one-year terms were Florian Barth of Kumpf Motors, Englewood, and Norman Brownstein of Brownstein, Hyatt, Farber and Madden, Denver. Denver resident Meyer Saltzman of Meyer Saltzman and Co. was reelected to a one-year term as vice chairman. Philip Karsh of Karsh & Hagan Advertising was elected secretary.

Four area residents were elected to three-year terms on the Board of Directors. There are Bruce Hulbert, William Pauls, J.R. "Digger" Smith, and Bill L. Walters.

Several persons were reelected to three-year terms on the NJH/NAC Board. They are Gerald H. Altman, Gary Antonoff, Alan Groussman, Gail Klapper, Monroe Rifkin, Irving J. "Bud" Shwayder and Richard B. Tucker.

Denver residents elected to the Council of National Trustees for three-year terms were Robert M. Adelstein; E. Richard Auer, Edward I. Haligman, and Harold A. Lane.

Louis Degen, Seymour Heller and William Wiel were elected emeritus trustees.

Joan Hartman was recognized for her election in 1982 to a three-year term as a member of the Council of National Trustees.

These persons are joined by civic and business leaders from throughout the US who, as national trustees, oversee and support the hospital's programs.

AIRMONT
DENVER

Tucker's Role a 'Labor of Love'

When he was a student at the old Gove Junior High School, then located just south of the National Jewish Hospital, Richard B. Tucker could look from his classroom window and see the tuberculosis patients playing in the snow.

"On the coldest days of the year they would be out there with their shirts off," he recalls.

It was the era, not so long ago, when fresh air and sunshine was the prescription for tuberculosis. Drugs have since replaced fresh air and sunshine in the treatment of tuberculosis (the Hospital was one of the first in the nation to advocate the new chemotherapy). The Hospital itself has changed greatly in the intervening years, growing from a tuberculosis sanitarium to an internationally-reputed research and treatment center for chronic respiratory diseases and allergic and immunological disorders. One who has seen the change and worked with uncommon dedication to bring it about is Richard B. Tucker.

As a trustee for more than 20 years and as chairman of the Board of Directors September, 1979 to January, 1983, Tucker has seen and had a hand in shaping the Hospital's history in the period of its fastest growth and change. He is proud of his part in the developments of those years but quick to give the credit to the board as a team.

"It is not the chairman or any individual who accomplishes the work, but all of the trustees working through their committees. I am continually and deeply impressed by the sense of commitment of the board members, and the diligence with which they apply themselves to their responsibilities."

Tucker is president of the Custom Envelope Co. of Denver and an active leader in business and civic affairs in the region. NJH/NAC, however, is "something special, a labor of love."

"I have always been motivated to help people, and to support organizations that help — it was a family tradition. This institution helps people, and it is extremely gratifying to be a part of that.

"One of my greatest personal satisfactions has been in working with members of the hospital staff — not just the physicians and scientists but the entire staff. I firmly believe that the quality of the staff and their work has never been higher. We're now able to attract the top physicians and scientists in the nation — the world — and it's exciting to associate with them and share their enthusiasm."

As a businessman, it has been one of Tucker's personal goals to see the Hospital on a firm financial base.

"Let's face it, we are running a big business. Our budget this year is $36,470,000. As trustees we have a responsibility to help guide the programs of the institution and ensure that money is available."

It was during his chairmanship that the long range planning process was established and made a responsibility of the board.

"Prior to this we really hadn't been paying close attention to where we wanted to go and how we would get there. An institution cannot have a viable long range plan unless we know that the monies are going to be there. We developed a hard-nosed approach to the budget and expenses so that we could realize modest surpluses. According to our independently-audited reports, we achieved that surplus over the past fiscal year.

"I grant that I am biased, but after 20 years I've certainly seen and heard enough to know that NJH/NAC is making a substantial contribution to good health — not only in Denver and the U.S. but throughout the world. I believe it has the capability of making more and greater contributions in the future. I feel privileged to have been a part of the process."

MEMORIAL AND JOY FUND

The Memorial Fund is a significant demonstration of your respect for the memory of a relative or friend. The Joy Fund is a meaningful way of observing a birthday, anniversary or other special occasion for a relative or friend. An acknowledgement card, without mention of amount, is sent to the family or the honoree. These gifts are tax deductible.

DONOR'S NAME _____ (please print)

ADDRESS _____

☐ IN MEMORY OF _____

☐ IN HONOR OF _____

ACKNOWLEDGE TO _____

ADDRESS _____

WITHOUT MENTION OF AMOUNT.

AMOUNT OF GIFT $ _____ DATE _____

Make checks payable to:

National Jewish Hospital/ National Asthma Center
Attn: Memorial/Joy Fund
3800 East Colfax Avenue
Denver, Colo. 80206

Dear Dear Dear
Dear Dear Dear Dear
Dear Dear Dear Dear
Dear Dear Dear Dear

DAD,

Dear Dear Dear Dear
Dear Dear Dear
Dear Dear Dear Dear
Dear Dear Dear Dear
Dear Dear Dear Dear
Dear Dear Dear Dear

CITY AND COUNTY OF DENVER SEAL

Happy birthday "Dick
"Bree" nichols,

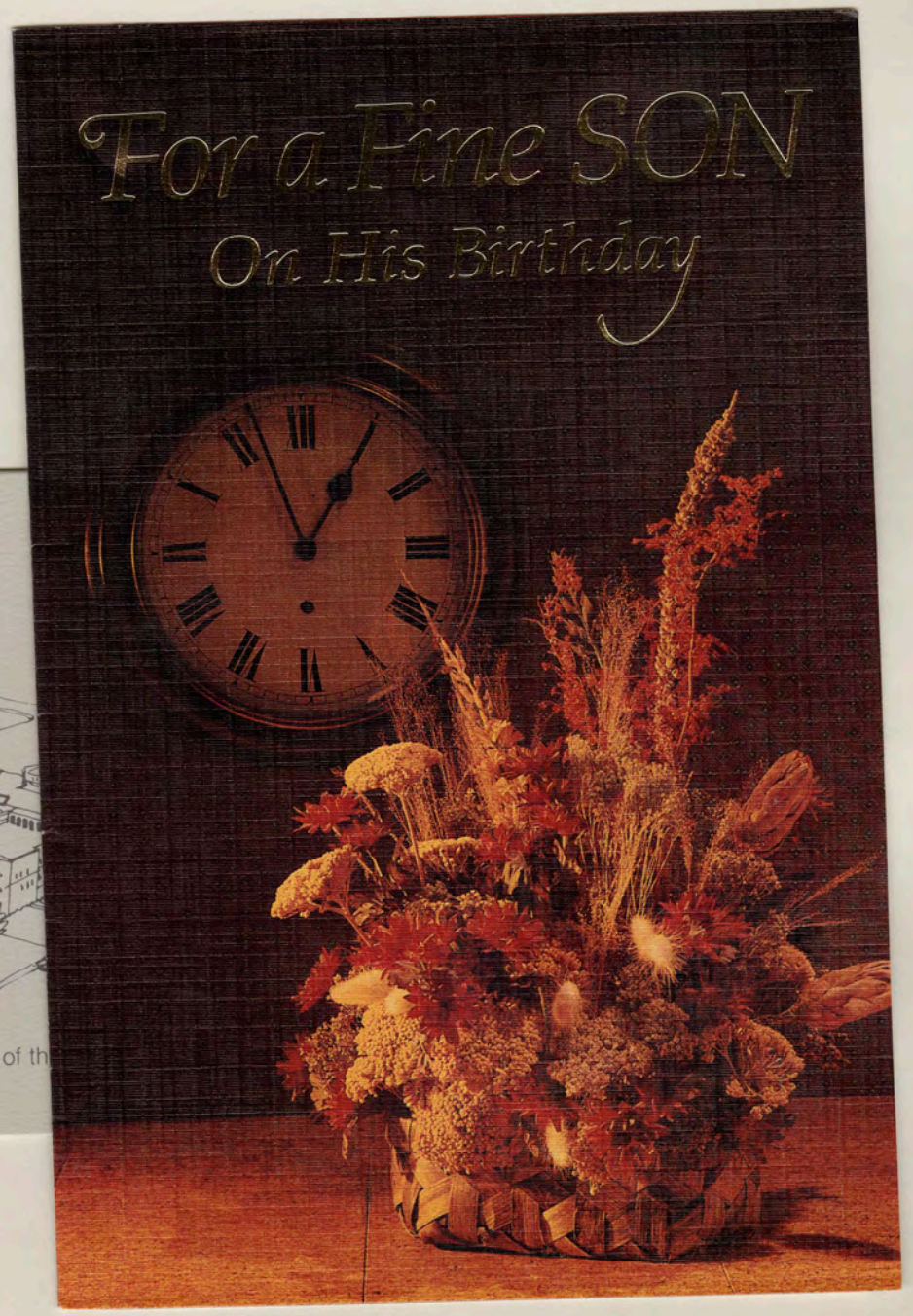

Dear Dear Dear
Dear Dear Dear D
Dear Dear Dear D
Dear Dear Dear D

DAD

Dear Dear Dear Dear
Dear Dear Dear
Dear Dear Dear Dear
Dear Dear Dear Dear
Dear Dear Dear Dear
Dear Dear Dear D

CITY AND COUNTY OF DENVER SEAL

Happy birthday "Dick"
"Bee" minuchols,

6-23-83

Dear Dick:

To wish
all the pleasures
a birthday can bring
To a son
who's deserving
of every good thing!

Happy Birthday!

With Love
Dad and Lillian

On Father's Day,

your Birthday,

And Everyday

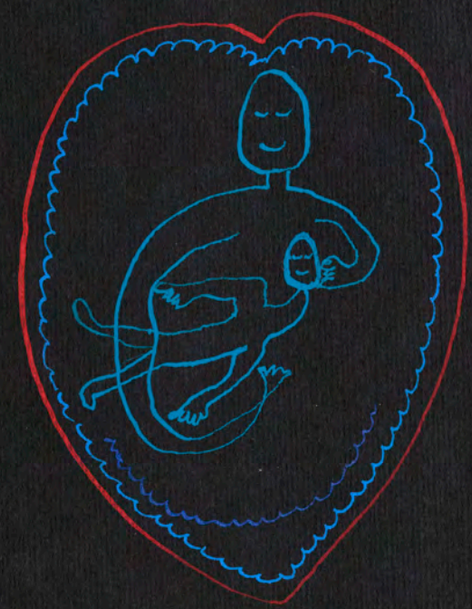

I hold you in my arms
and Love you

daniel
6-83

Dear Dear Dear
Dear Dear Dear Dear
Dear Dear Dear Dear
Dear Dear Dear Dear

DAD,

Dear Dear Dear Dear
Dear Dear Dear
Dear Dear Dear Dear
Dear Dear Dear Dear
Dear Dear Dear Dear
Dear Dear Dear Dear

CITY AND COUNTY OF DENVER SEAL

Happy birthday "Dick"
"Bill" Nichols,

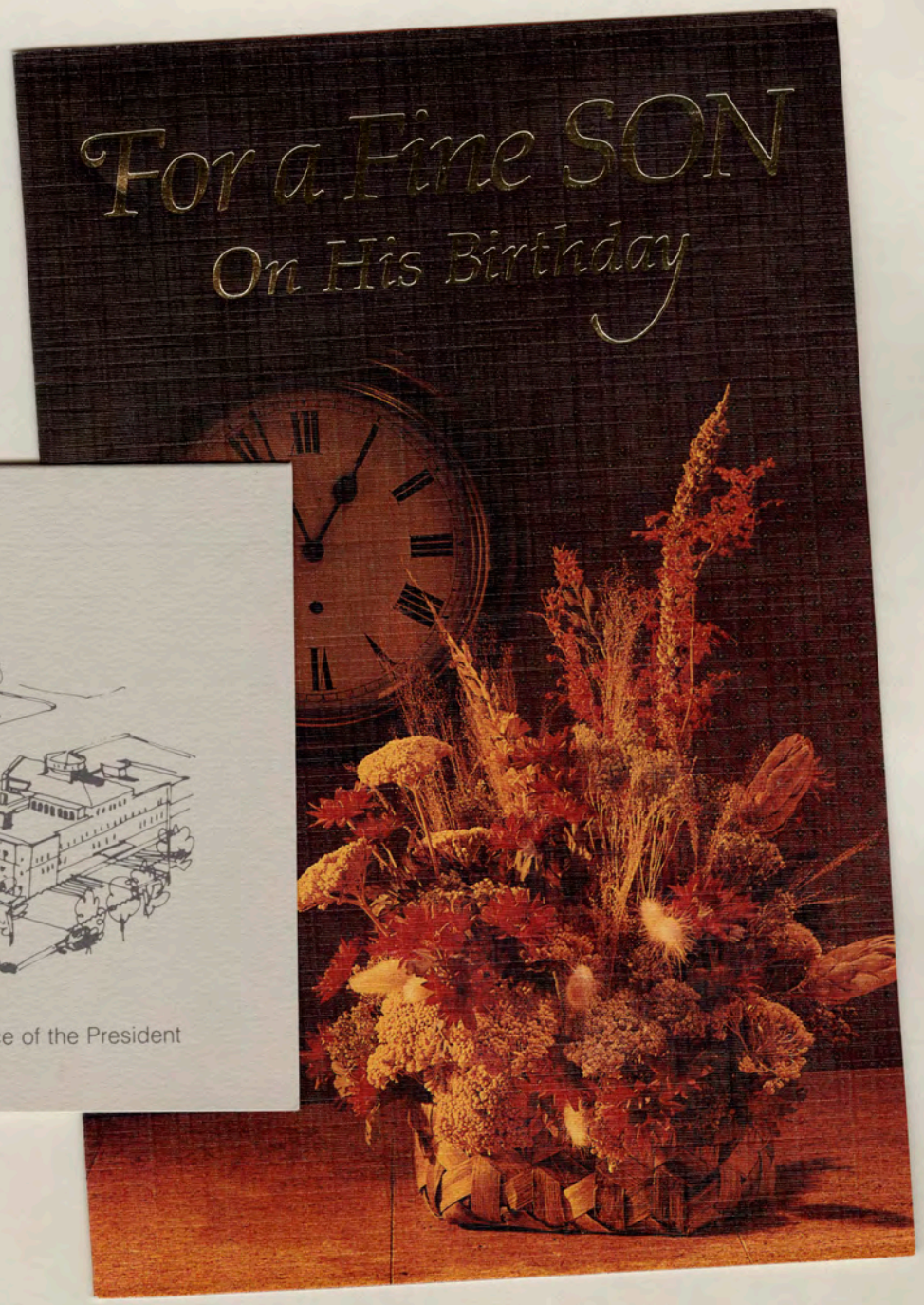

Dear Dear Dear
Dear Dear Dear Dear
Dear Dear Dear Dear
Dear Dear Dear Dear

DAD,

Dear Dear Dear Dear
Dear Dear Dear

CITY AND COUNTY OF DENVER SEAL

Happy birthday "Dick"
"Bill" nichols,

June, 1983

Dear Dick,

Many happy returns of the day to the Hospital's "MVT" - Most Valuable Trustee.
Happy Birthday.

Warmest regards,
Michael

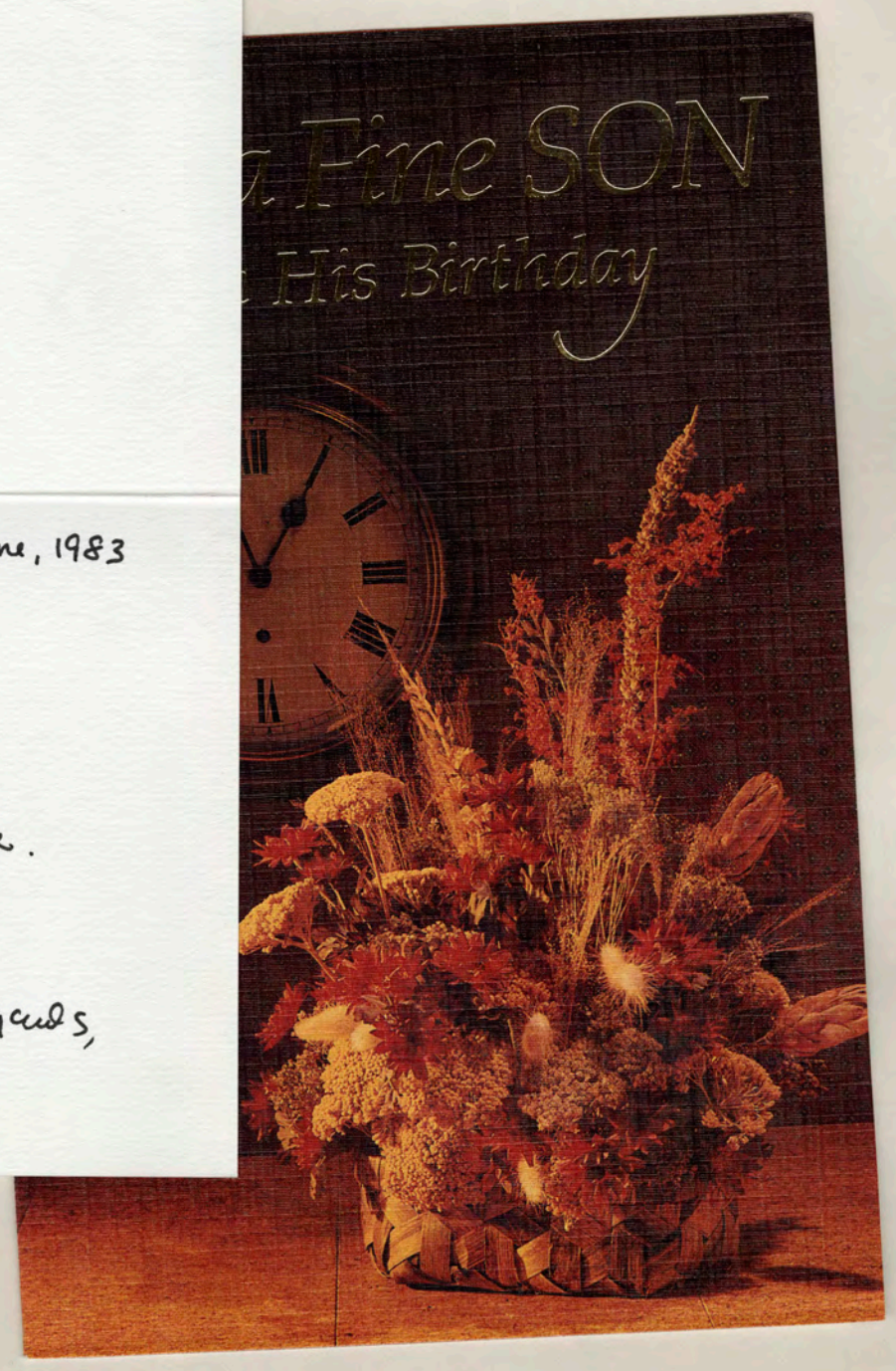

DAD,
as you look at this
BIRTHDAY CARD,
just remember,
it could be worse!

A VALENTINE POEM FOR MY HUSBAND....

I LOVE YOU JUST THE WAY YOU ARE,
DON'T CHANGE A SINGLE HAIR,
SO BLESS YOUR EVER LOVING HEART.....

.... And your tattered underwear!

HAPPY VALENTINE'S DAY!

your liz in.

© AMERICAN GREETINGS CORP. MCMLXXX

Happy Father's Day

YOU WILL NEVER FORGET US

ON YOUR BIRTHDAY,

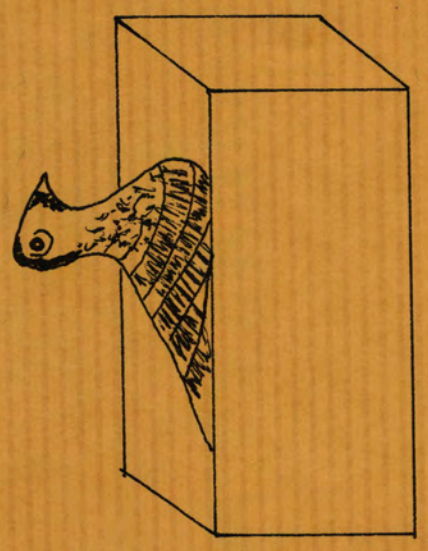

WISHING YOU JUST AS MUCH
HAPPINESS
AS YOU GIVE IN ALL
THAT YOU DO!

FROM Zachary

XO XO

WE'RE THE ONE'S
THAT GAVE YOU THE BIRD!

HAPPY BIRTHDAY

Love
the gang.

Zach
Lissie
Rob

to someone who is
outstanding in the field

(and that's no bull!)

Lots of Love!

Rob & Melis

YOU WILL **NEVER** FORGET US

ON YOUR BIRTHDAY,

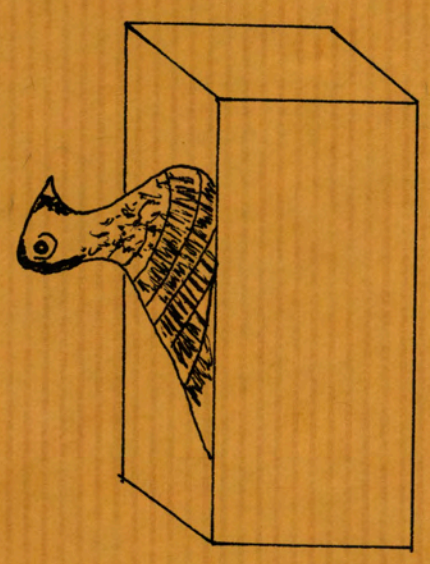

Liquid Meals Keep Boy Alive

While most 4 year olds will wolf down about any food in sight — with an emphasis on sweets — Paul Veyette Jr. has to be content with drinking his daily ration of a murky-looking nutritional formula.

It isn't the most appetizing thing in the world. But if the boy consumes anything else, chances are good that a mysterious and potentially deadly lung disease he has suffered from almost since birth will flare up.

Doctors at National Jewish Hospital/National Asthma Center (NJH/NAC), who have been caring for Paul since last July, have brought his lung ailment under control with medications and his special diet. But so far, they haven't diagnosed what the youngster has.

"We don't believe Paul has asthma, but rather, that some other chronic disease process is at work in his lungs," said Tom Harper, M.D.

"Paul has been treated with a number of therapy programs and drugs, including bronchodilators and antibiotics, but the only thing that seems to control his disease is the administration of steroids, in combination with his special diet."

The youngster's illness, he added, is marked by chest congestion, sputum production, coughing, severe eczema and intermittent wheezing that has on occasion

led to cyanosis and respiratory distress.

The formula Paul takes several times a day, called Vivonex, is a "food of last resort" for persons who cannot tolerate traditional foods or more complex nutritional formulas. It contains the protein, carbohydrates and fats that the body needs to grow. But unlike other formulas, the substances in Vivonex are broken down to their basic components so that the body can absorb them easily.

Dr. Harper suspects that Paul can tolerate Vivonex, and not other formulas, because the molecular weight of its protein components is too low to trigger an adverse immune response.

Whatever the reason, both his physician and the boy's parents are pleased with his present state of health.

"Paul may not be able to eat regular foods right now, but we're happy with his progress," his mother said. "Everything looks better than it did a few months ago. He's gaining weight, and his skin is much more clear. We're hopeful, but at the same time uncertain about his future."

Because the Vivonex Paul takes at home costs about $500 a month, the formula's manufacturer, Norwich-Eaton Pharmaceuticals, has donated a two-year supply to the Veyette family. But Dr. Harper hopes they won't need all of it.

"Right now, we're certainly not regarding Vivonex as a permanent solution," the physician said. "Over time, we plan to challenge him with various foods, and we hope to find some foods Paul can tolerate."

"There's a better than average chance that as he gets older, his food allergies and the respiratory problems they seem to trigger will become less and less of a problem," he said.

Tucker: Leadership and Love

Spring 1981

As a trustee of the National Jewish Hospital/National Asthma Center for some 20 years, Richard B. Tucker has watched the medical center grow — both in size and stature.

Currently the chairman of the NJH/NAC Resident Board of Trustees, the 51-year-old Tucker is president of Denver's Custom Envelope Co. Recently — in a direct, to-the-point manner characteristic of a business leader — he discussed his feelings about the institution.

His comments reflect the interest, enthusiasm and commitment exhibited by many business and civic leaders from throughout the United States who support NJH/NAC.

"Over the past 20 years, I've developed a kind of love affair with the institution . . . it's become my pet. I have a tremendous respect for everyone there — not only the doctors, but the entire staff.

". . . everyone has to give just a little bit more of themselves to be with NJH/NAC. I think the doctors might do better financially elsewhere. I think they are giving of themselves when they accept a position here, because of their regard for an institution such as NJH/NAC.

"The level of our staff has gone higher and higher and higher. We're attracting the top physicians and scientists in the nation . . . in some cases the world. I think they are coming to NJH/NAC because of its fine reputation in medicine and science . . . because of the high quality people already here . . . because the institution combines patient care and research . . . because of the freedom of investigation they have by working for an aggressive and independent medical institution.

"The atmosphere . . . the enthusiasm . . . is unbelievable. They're excited, and it rubs off on me."

Tucker says he is particularly interested in NJH/NAC's research programs, and adds that each time he visits the hospital —

which is frequently — he learns about some new research effort.

"The diversity . . . the scope . . . of the research is very impressive. I'm convinced . . . as are many people . . . that NJH/NAC's most important contribution to medicine will come through research that eventually will help cure and prevent some of the diseases we now can only control."

But what really "turns me on," Tucker admits, is the institution's pediatric patient care program.

"It's very difficult to describe the feeling I get when I see improvement in a youngster with asthma, or juvenile rheumatoid arthritis, or severe allergies, or an immune system problem. It's extremely gratifying."

As chairman of the Resident Board, Tucker believes that he — and all trustees — have a "corporate responsibility" to NJH/NAC.

"Let's face it . . . we're running a big business. Our budget this year is $26.5 million. As trustees, we have a responsibility to help guide the programs of the medical center . . . to ensure that monies are raised to continue its operation."

"I'll grant you that I'm biased. But after 20 years . . . I've certainly seen and heard enough to realize that NJH/NAC is making a substantial contribution to good health . . . not only in Denver . . . but throughout the U.S. and world."

Galter Laboratories Dedicated

The long-standing devotion of Dollie and Jack Galter to the National Asthma Center and to NJH/NAC was recognized during the auxiliaries conference with the dedication of pediatric research laboratories in their honor.

During the brief ceremony that marked the opening of the Dollie and Jack Galter Pediatric Laboratories, Mr. Galter told researchers: "We shall be following this research and your results with keen interest, because we believe that the answers to many of our pressing medical problems can be uncovered only through the kinds of high quality research programs that these laboratories and your staff exemplify."

Researchers in the ninth floor laboratories of the Andrew Goodman Building include Peter Henson, Ph.D., who is studying the mechanisms of lung inflammation; Roger Hollister, M.D., one of 30 pediatric rheumatologists in the United States, who is studying and treating juvenile rheumatoid arthritis; and Richard Johnston Jr., M.D., whose research includes studies of the substance muramyl dipeptide, which enhances the ability of immune cells to fight disease. Also on the ninth floor is the cytogenetics laboratory, where researchers are diagnosing and studying genetic disorders.

GALTER PEDIATRIC LABORATORIES—Chicago philanthropists Jack and Dollie Galter, (left) tour the pediatric laboratory facilities, which recently were dedicated in their honor, with Peter Henson, Ph.D., (center), and NJH/NAC Resident Board Chairman Richard Tucker.

Richard B. Tucker, chairman of the Resident Board of Trustees, said in his comments to the Galters, who pledged an additional $50,000 to NJH/NAC during their visit: "I believe it is particularly noteworthy that your focus continues on this consolidated campus in the broad areas of pediatric research. The work in these laboratories goes considerably beyond pediatric concerns, especially the immunological studies which comprise a substantial portion of the exciting work taking place here. We appreciate your vital support far more than words can indicate."

Opening of May Unit Highlights Conference

Colorful paintings and drawings brighten the walls of the May Unit, where young asthma patients from the National Asthma Center campus were transferred in July. The children and teenagers adjusted rapidly to their new quarters and became a part of the bustling activity at the NJH/NAC campus.

Delegates to the auxiliaries conference had an opportunity to see the unit just one week after its new residents had moved in, and to participate in a dedication ceremony.

Phil Karsh, trustee, remarked during the ceremony: "I would agree with each of you that the closing of the National Asthma Center facilities, which are so beloved to us, represents in one sense the closing of an era.

"At the same time, I believe we fully recognize that we have dedicated and continue to devote ourselves to a superb program to relieve children from the ravages of asthma and its attendant psychosocial problems. So it really doesn't make any difference where this important program is, physically, as long as it is done, and done well, and is still within our institutional family. That is precisely what has occurred in this consolidation.

"The medical and psychosocial programs will continue and the total program for the children will be greatly enhanced by the other facilities available here at NJH/NAC. I'm speaking of the Beaumont Therapy and Learning Center with its school, music rooms, swimming pool and gymnasium, and the complete range of other therapy services that are now in close proximity to the children to better meet their needs," Karsh said.

The May Unit provides 10,000 square feet for 14 rooms and four lounges, which accommodate 26 pediatric patients. It is located in a renovated wing of the May Building, which adjoins the Andrew Goodman Building, and the average stay for patients there is six to nine months.

The May Unit supplements existing pediatric living units, which accommodate 58 infants and children who require shorter-term care averaging four and a half weeks.

Sara Mellk, NJH/NAC National Auxiliary Board Member since 1957, has been elected co-chairwoman of that board for the coming year. She joins Bea Asherman, who was reelected to serve for the fifth year as NAB co-chairwoman.

Mrs. Mellk has been a member of the NJH/NAC auxiliaries for nearly 40 years. The Maplewood, N.J., volunteer has served as president of the Newark Chapter, founder and first president of the New Jersey Council, and has served in several positions on the National Auxiliary Board.

Mrs. Asherman of Brooklyn, N.Y., has been an auxiliary member for 42 years and a member of the National Auxiliary Board for over a quarter of a century. Her achievements include organizing 16 NJH/NAC auxiliary chapters.

The Rose Celebration

In appreciation to

Richard B. Tucker

a distinguished member
of the
1983 Leadership Luncheon Committee

Your voluntary efforts
assured the success of the
Leadership Luncheon
on September 6th
featuring Dr. Armand Hammer
as the Keynote Speaker
and the
Rose Celebration
on November 26th
where
Governor Richard D. Lamm
and
Mrs. Dorothy Lamm
received
Rose Medical Center's
HUMANITARIAN OF THE YEAR
AWARD

Norman Brownstein
Co-Chairman

Edwin P. Glick
Co-Chairman

Bruce M. Rockwell
Co-Chairman

CUSTOM ENVELOPE
CORPORATION

CUSTOM ENVELOPE
CORPORATION

CUSTOM ENVELOPE
CORPORATION

CUSTOM ENVELOPE
CORPORATION

CE
CUSTOM ENVELOPE
CORPORATION

CUSTOM ENVELOPE
CORPORATION