Summer IT Camp 2022

Beginner IT Camp for students entering grades 5th-12th! No IT experience needed!

Scratch is a block-based drag-and-drop programming language developed by MIT. It has never been easier to create fun and interesting games and STEM projects, even with just a mobile device. Come explore the new technologies out there and discover your untapped talents, so that you can enrich your life and anyone around you! It's never too early (or too late) to get started learning.

Updates/Notes as of 6/08/22:

1. All the four workshops still have vacancies available for Educators to sign up and Educators are free to participate!
2. Workshop #1 – Durant location is FULL. Kids who live in the Idabel area or Marietta area can still sign up to participate the workshop at our cohosts' designated locations.
3. Workshop #4 is closed for kids in Durant location to sign up. Kids who live in the Idabel area or Marietta area can still sign up to participate the workshop at our cohosts' designated locations.

Let's Scratch and Have Fun

Beginner IT Camp

No experience needed!

Image credit: raspberrypi.org[2]

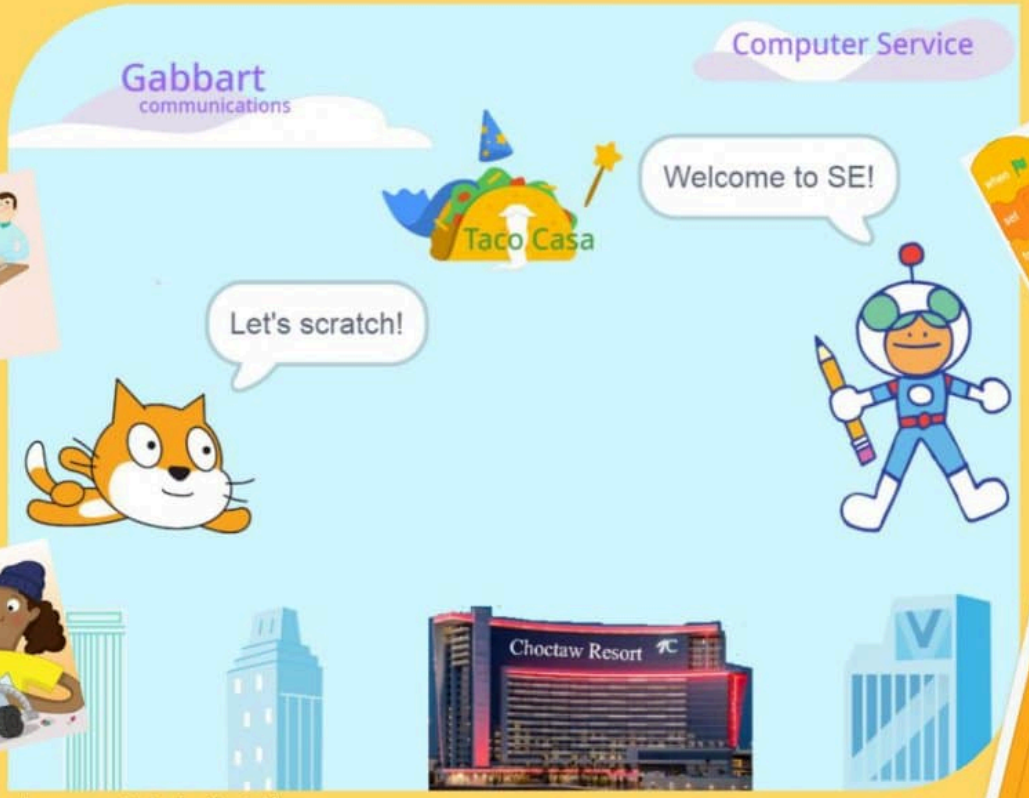

Image credit: raspberrypi.org[3]

Image: created using Scratch[1].

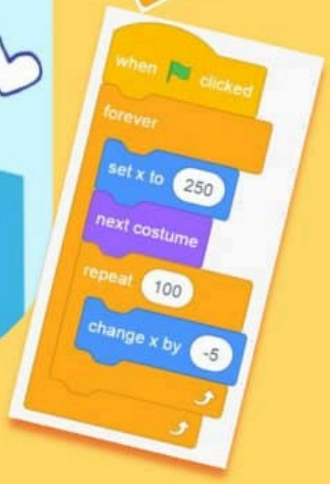

Hands-on IT – STEM[4] Workshops[5,6] - 2022:

1. **IoT (Internet of Things) using Raspberry Pi and Scratch for 5th-6th Graders[7]. Parents/Guardians are welcome![8]**
   - June 20-23, 8:30 AM – 10:00 AM (Mon.–Thur., 4-day), $50 total, Classroom Building (CB104)
2. **IoT (Internet of Things) using Raspberry Pi and Scratch for 7th-8th Graders[7].**

Parents/Guardians are welcome![8]

- June 20-23, 10:30 AM – 12:00 PM (Mon.–Thur., 4-day), $50 total, Classroom Building (CB104)

3. **IoT (Internet of Things) using Raspberry Pi and Scratch for 9th-12th Graders[7]. Parents/Guardians are welcome![8]**
   - June 27-30, 8:30 AM – 10:00 AM (Mon.–Thur., 4-day), $50 total, Classroom Building (CB104)
4. **Webpage Design for 5th-10th graders[7]. Parents/Guardians are welcome![8]**
   - June 27-30, 10:30 AM – 12:00 PM (Mon.–Thur., 4-day), $50 total, Classroom Building (CB104)

How to apply? Please visit www.se.edu/ITcamp for more information.

Selection of participants will begin on May 20 and scholarships are available!

Scratch[1]: A block-based drag-and-drop programming language by MIT – https://scratch.mit.edu
Image credit[2]: https://projects.raspberrypi.org/en/projects/lamp-web-server-with-wordpress
Image credit[3]: https://projects.raspberrypi.org/en/projects/button-switch-scratch-pi
STEM[4]: Science Technology Engineering Mathematics

Each workshop[5]: **No prior IT experience needed**
Each workshop[6]: kids (20 seats) and parents/guardians (10 seats)
Grader[7]: for a student entering these grades in Fall 2022.
Parents/Guardians[8]: FREE OF CHARGE

How did they get started? "… I wanted to make something that was fun for myself and my sisters. I wrote this little program …"
– Mark Zuckerberg (Founder of Facebook)

With the technologies at our fingertips today, it has never been easier for almost anyone to create fun and interesting games and STEM projects, even with just a mobile device. Let's explore the new technologies out there and discover your untapped talents, so that you can enrich your life and anyone around you.

How old were they when they started?

- Bill Gate (age 13), Microsoft
- Jack Dorsey (age 8), Twitter
- Mark Zuckerberg (6th grader), Facebook
- …

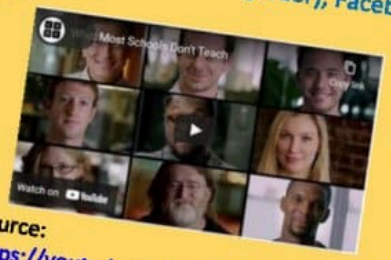

- Source: https://youtu.be/nKIu9yen5nc [5m:43s] by Code.org

It is never too late or early to get started!

Summer Hands-on IT-STEM Workshops:

	Workshops (WS)		
Contents* (IoT)	WS-1	WS-2	WS-3
1. Introducing IoT (Internet of Things), Raspberry Pi, and Scratch 3	✓	✓	✓
2. Game Programming - Scratch 3	✓	✓	✓
3. Exploring Scratch Extensions	✓	✓	✓
4. Getting to Know your Raspberry Pi Take a brief guided tour of your new computer	✓	✓	✓
5. Virtual IT Field Trip with Q & A Choctaw Nation – IT Dept.	✓	✓	✓
6. Special Speaker: The IT Professional A day in the life of an IT Professional and Q&A	✓	✓	✓
7. Starting your Raspberry Pi	✓	✓	✓
8. Hands-on with the Sense HAT Use the sensors and LED matrix display of this add-on board	✓	✓	✓
9. Hands-on IoT Devices with Scratch Use the things: LEDs, Sensors (soil moisture, temperature, humidity, distance, … *), *: depends on the class progress		✓	✓
10. Programming with Python (will be briefly covered).			✓
11. Let's Stargate the Present and the Future	✓	✓	✓

What is IoT?

- Source: https://youtu.be/LlhmzVL5bm8 [3m:21s] by Edureka!

Contents* (Webpage)	Workshop-4
1. Using Basic HTML Tags Explore the basic HTML tags, tables, navigation menu	✓
2. Using the CSS (Cascading Style Sheet)	✓

Why Raspberry Pi?

- This powerful yet low-cost single-board computer opens the doors of new experimental and application creation possibilities.

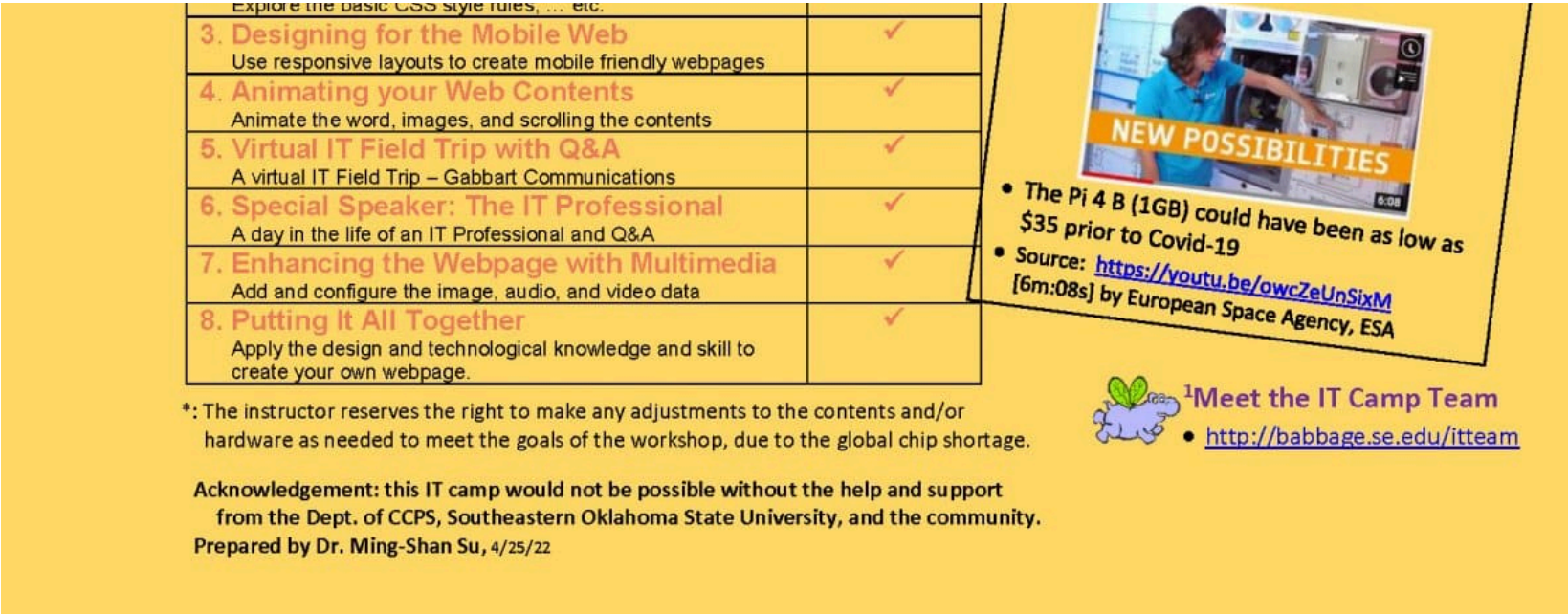

Explore the basic CSS style rules, … etc.	
3. Designing for the Mobile Web Use responsive layouts to create mobile friendly webpages	✓
4. Animating your Web Contents Animate the word, images, and scrolling the contents	✓
5. Virtual IT Field Trip with Q&A A virtual IT Field Trip – Gabbart Communications	✓
6. Special Speaker: The IT Professional A day in the life of an IT Professional and Q&A	✓
7. Enhancing the Webpage with Multimedia Add and configure the image, audio, and video data	✓
8. Putting It All Together Apply the design and technological knowledge and skill to create your own webpage.	✓

*: The instructor reserves the right to make any adjustments to the contents and/or hardware as needed to meet the goals of the workshop, due to the global chip shortage.

Acknowledgement: this IT camp would not be possible without the help and support from the Dept. of CCPS, Southeastern Oklahoma State University, and the community.
Prepared by Dr. Ming-Shan Su, 4/25/22

Download and Print the Camp Flyer

Meet the IT Camp team!

Cost: $50 per student, per ~~workshop~~ camp (updated 5/18/2022). (Scholarships are available)
**Parents & Guardians are welcome to register FREE for sessions with their child!*

Workshop 1: 5th-6th graders, June 20-23, 8:30am – 10:00am (Mon-Thur)
Workshop 2: 7th-8th graders, June 20-23, 10:30am – 12:00pm (Mon-Thur)
Workshop 3: 9th-12th graders, June 27-30, 8:30am – 10:00am (Mon-Thur)
Workshop 4: Webpage Design for 5-10th graders, June 27-30, 10:30am-12:00pm, (Mon-Thur)

Click here to register & pay for camp!

425 W. University Boulevard
Durant, OK 74701
Phone: 1-580-745-2000

© 2026 Southeastern Oklahoma State University